

13.2-51 m
175-585 m
700-3000 m

9446 Z - 8 D

128 kc/s
A-49 131 kc/s

110 V, 125 V, 145 V,
200 V, 220 V, 240 V,
30 W.

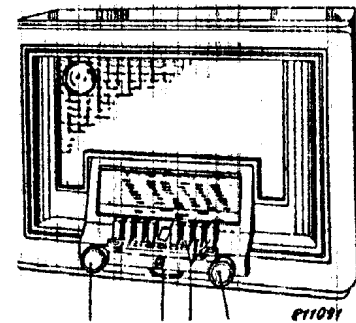

VOL

I		II	
175-585 m		700-3000 m	
C3, C4, C5 100 m		C3, C4, C5 2000 m	
max.		max.	
128 kc/s-33000 pF-181		128 kc/s- Y	
131 kc/s (A-49)		131 kc/s (A-49)	
C27-82 pF		C13 min.	
C28 max.			
C27		175-585 m	III
S24-82 pF		C3, C4, C5 + 15°	
C27 max.		max.	
S24		1600 kc/s- Y	
C22-82 pF		C18, C19, C20, C21, C22 max.	
C24 max.			
C23			
C24-82 pF			
C23 max.			
C24			

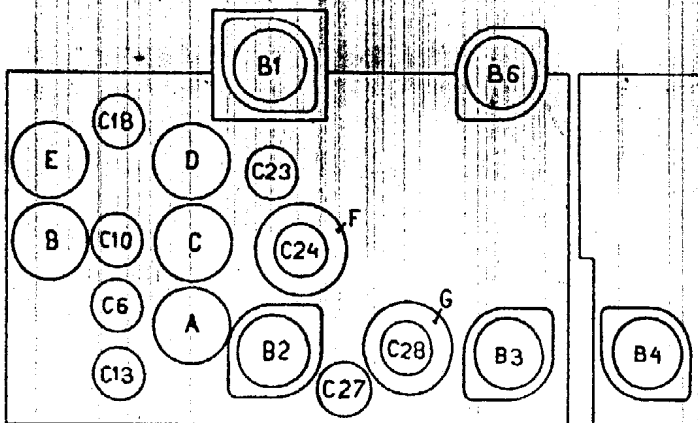

R11015

R1	1800 Ω	48 467 10/1K8	C1	50 pF	49 029 01.0
R2	0.1 MΩ	48 426 10/100K	C2	15 pF	
R3	47000 Ω	48 426 10/47K	C3	11-490 pF	
R4	330 Ω	48 426 10/330E	C4	11-490 pF	49 000 23.0
R5	27000 Ω	48 427 10/27K	C5	11-490 pF	
R6	0.1 MΩ	48 426 10/100K	C6	20 pF	49 005 05.2
R7	47000 Ω	48 426 10/47K	C7	10 pF	48 406 99/10E
R8	0.65 MΩ	49 500 12.0	C8	12000 pF	48 751 10/12K
R9	0.65 MΩ	48 426 10/1M5	C9	39000 pF	48 751 10/39K
R10	1.5 MΩ	48 426 10/1M	C10	20 pF	49 005 05.2
R11	1 MΩ	48 426 10/150E	C11	2.2 pF	49 055 61.0
R12	150 Ω	48 427 10/390E	C12	39 pF	48 406 10/39E
R13	390 Ω	48 426 10/560K	C13	70-100 pF	49 005 06.0
R14	0.56 MΩ	48 426 10/1K5	C14	47000 pF	48 751 10/47K
R15	1500 Ω	49 500 80.1	C15	47 pF	48 406 10/47E
R16	50000 Ω	48 426 10/12K	C16	470 pF	48 406 10/470E
R17	12000 Ω	48 426 10/10K	C17	20 pF	49 005 05.2
R18	10000 Ω	48 426 10/820K	C18	33 pF	48 406 05/33E
R19	0.82 MΩ	48 427 10/47K	C19	31 pF	49 083 11.0
R20	47000 Ω	48 426 10/330E	C20	1450 pF	48 429 01/1K45
R21	330 Ω	48 426 10/33K	C21	1400 pF	48 429 01/1K4
R22	33000 Ω	48 426 10/33K	C22	394 pF	48 429 01/394E
R23	0.56 MΩ	48 426 10/560K	C23	375 pF	48 429 01/375E
R24	1.8 MΩ	49 376 63.0	C24	47000 pF	48 751 10/47K
R25	15 Ω	48 425 10/15E	C25	70-100 pF	49 005 06.0
R26	2.2 MΩ	48 426 10/22K	C26	70-100 pF	
R27	5.6 MΩ	48 427 10/560K	C27	47000 pF	48 751 10/47K
R28	5.6 MΩ	48 426 10/47K	C28	47000 pF	48 751 10/47K
R29	0.47 MΩ		C29	70-100 pF	49 005 06.0
			C30	8.2 pF	48 406 99/8.2E
			C31	56 pF	48 406 10/56E
			C32	3300 pF	48 751 10/33K
			C33	25 pF	28 182 24.1
			C34	1900 pF	48 758 20/1K
			C35	4700 pF	48 758 20/4K7
			C36	33000 pF	48 751 10/33K
			C37	5600 pF	48 751 10/56K
			C38	27000 pF	48 751 10/27K
			C39	100 pF	48 406 10/100E
			C40	47000 pF	48 751 10/47K
			C41	47000 pF	48 751 10/47K
			C42	0.1 pF	48 751 10/100K

	B1	B2	B3	B4	B6	
	ECH 3	EF 9	EDL 1	AZ 1	EM 1	
V _a	at 135 all 260	255	275			V
V _{g2} (4)	75	95	260			V
V _k	2	2.2	19			V
I _a	at 4,— all 1,—	5.2	31			mA
I _{g2} (4)	1.5	1.6	4.6			mA

V_{C1} ~ 290 V
V_{C2} ~ 260 V

Copyright - N.V. Philips
Gloeilampenfabrieken Eindhoven, Holland
Imprimé en Hollande

Z1, S1, S2, S3, S4	A1 035 17.1 A1 035 46.2 ¹⁾	S22, S23, S24, C28 S25, S26, S32, S33	A1 035 38.2 A1 080 19.5
S6, S7, S8, S9	A1 035 34.2	S27	28 220 57.0
S10, S11	A1 035 35.1	S29	28 587 88.0
S12, S13	A1 035 32.1	S30, S31	28 587 71.0
S14, S15	A1 035 38.0	S34	A1 090 32.0
S16, S17, S18, S19	A1 036 46.0		

¹⁾ A-26
²⁾ A-29
³⁾ A-49

93 950 67.2

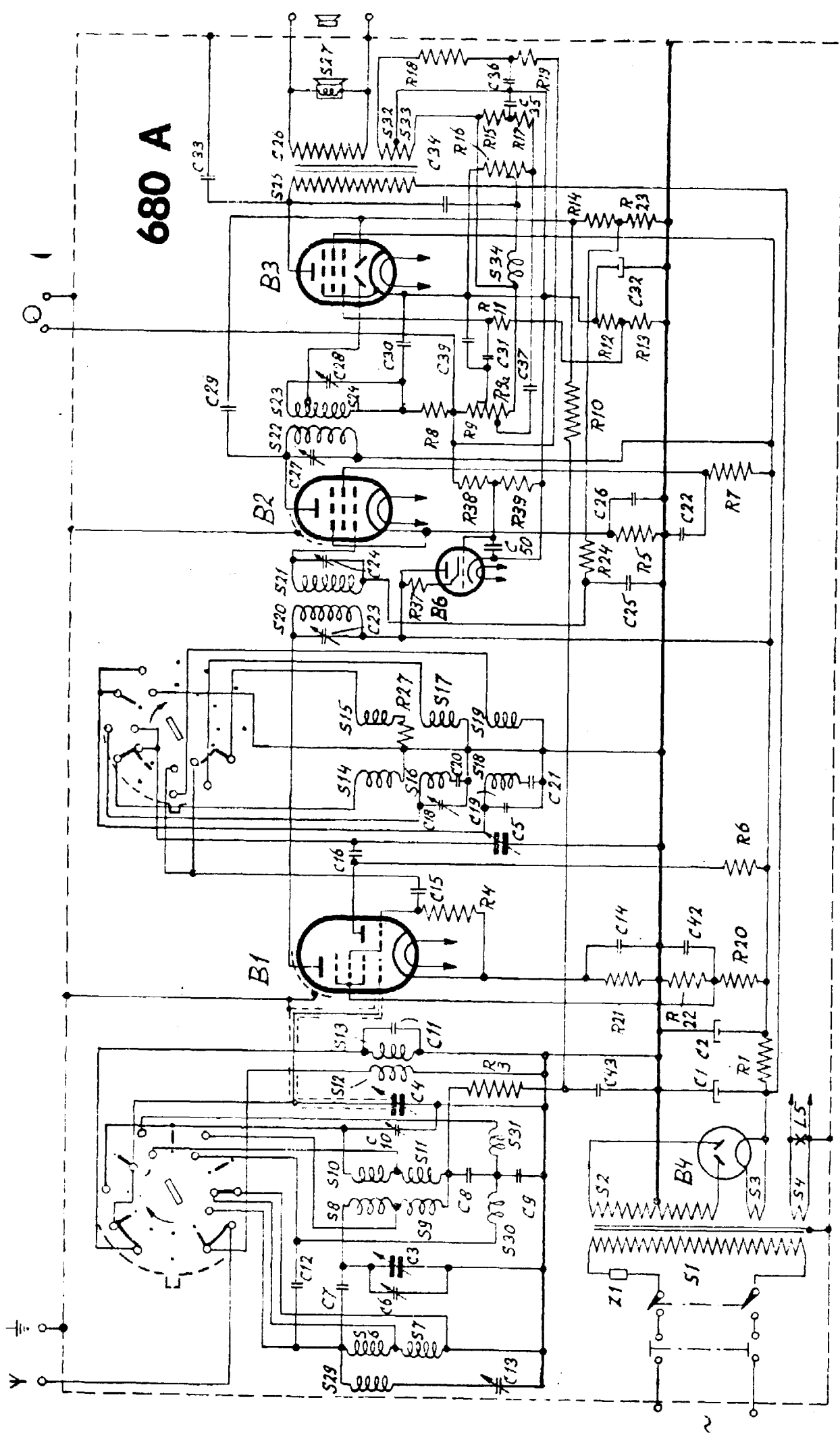

R.125580

- ECH 3
- EF 9
- EBL 1
- AZ 1
- EM 1

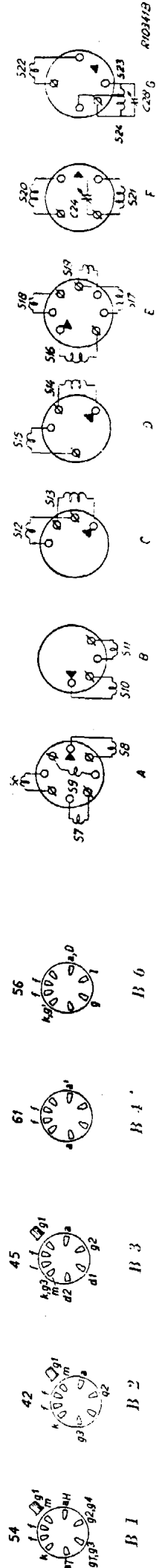

680A

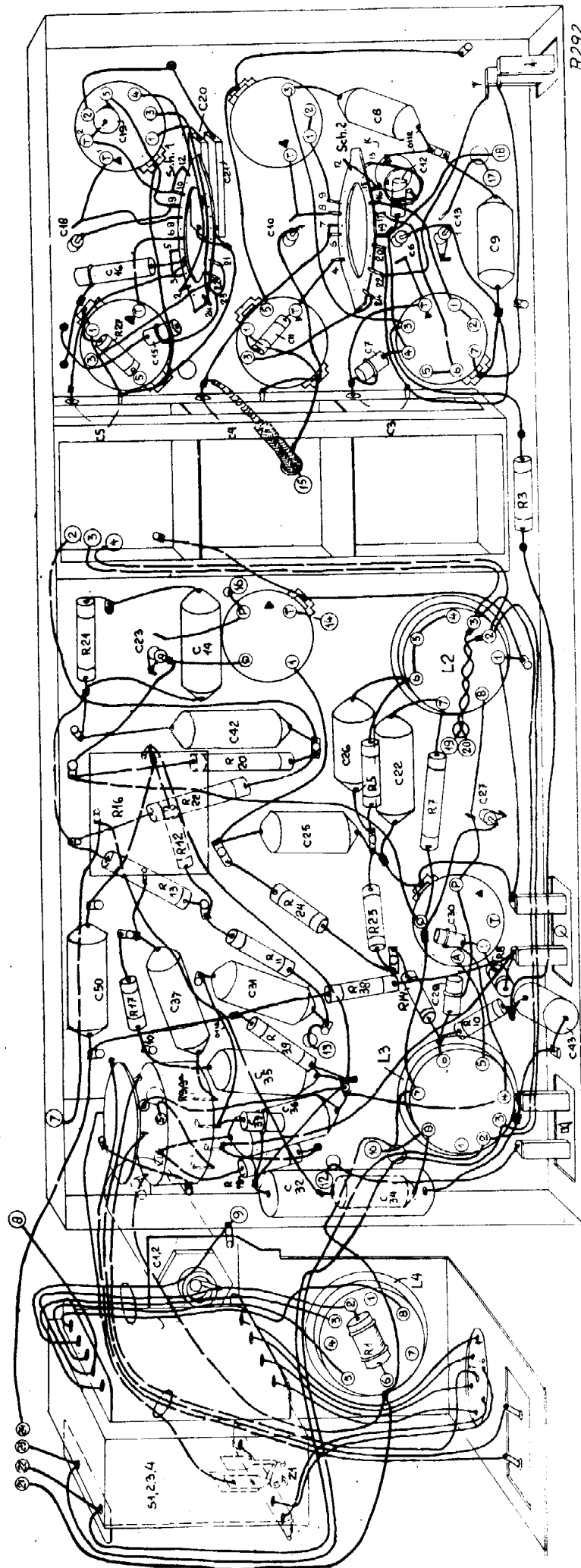

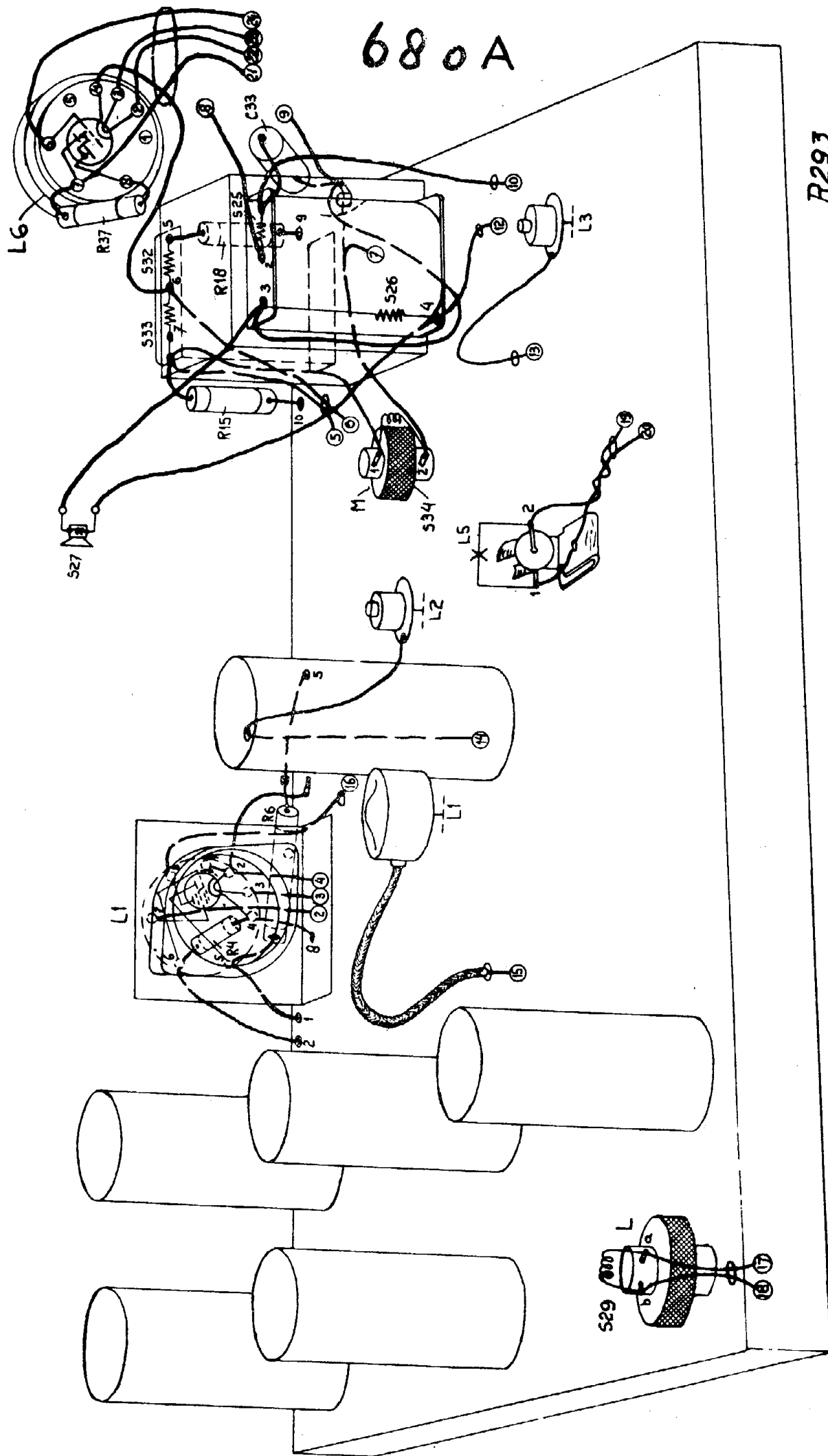

FIG. 10