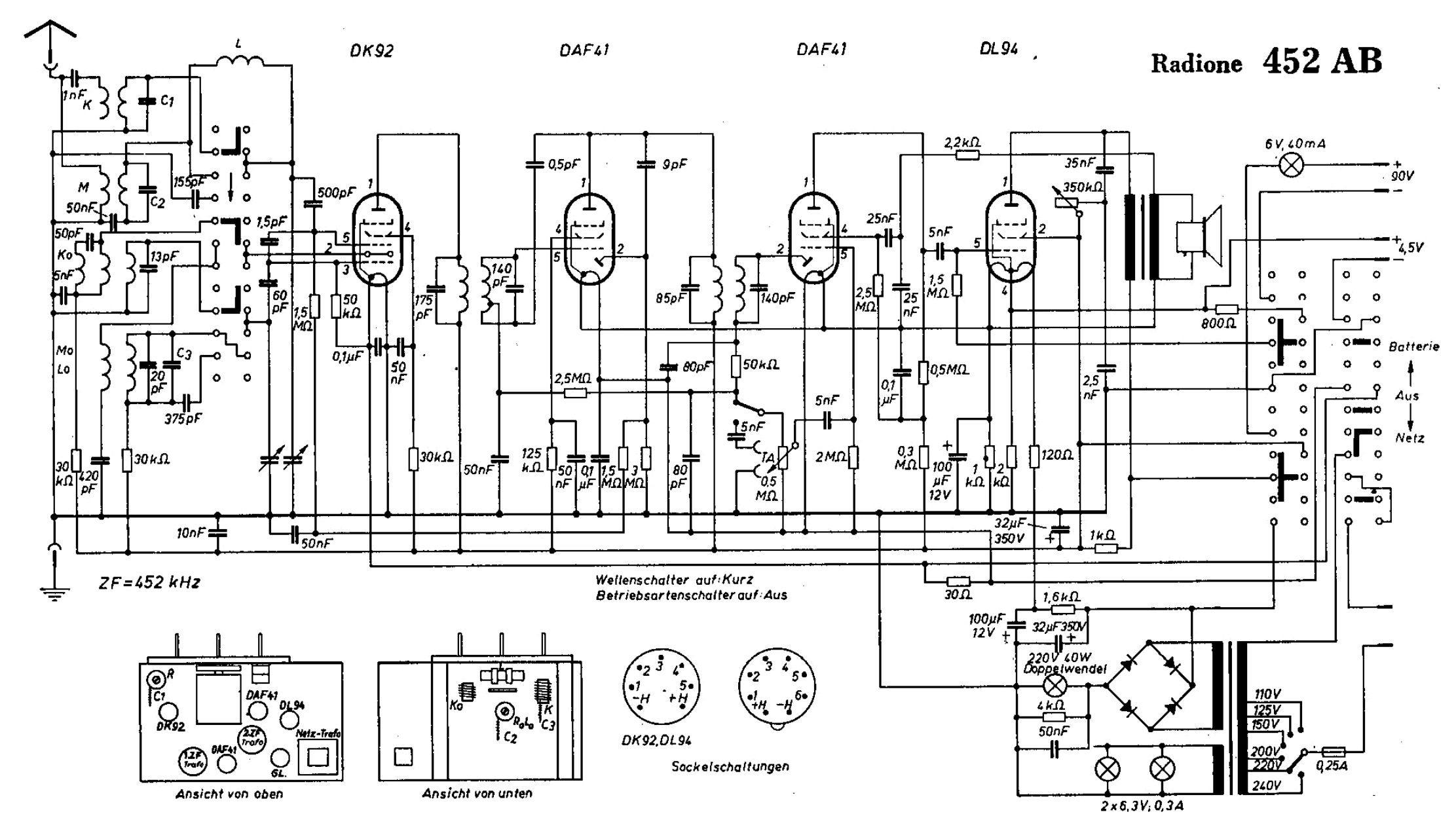Radione 452 AB