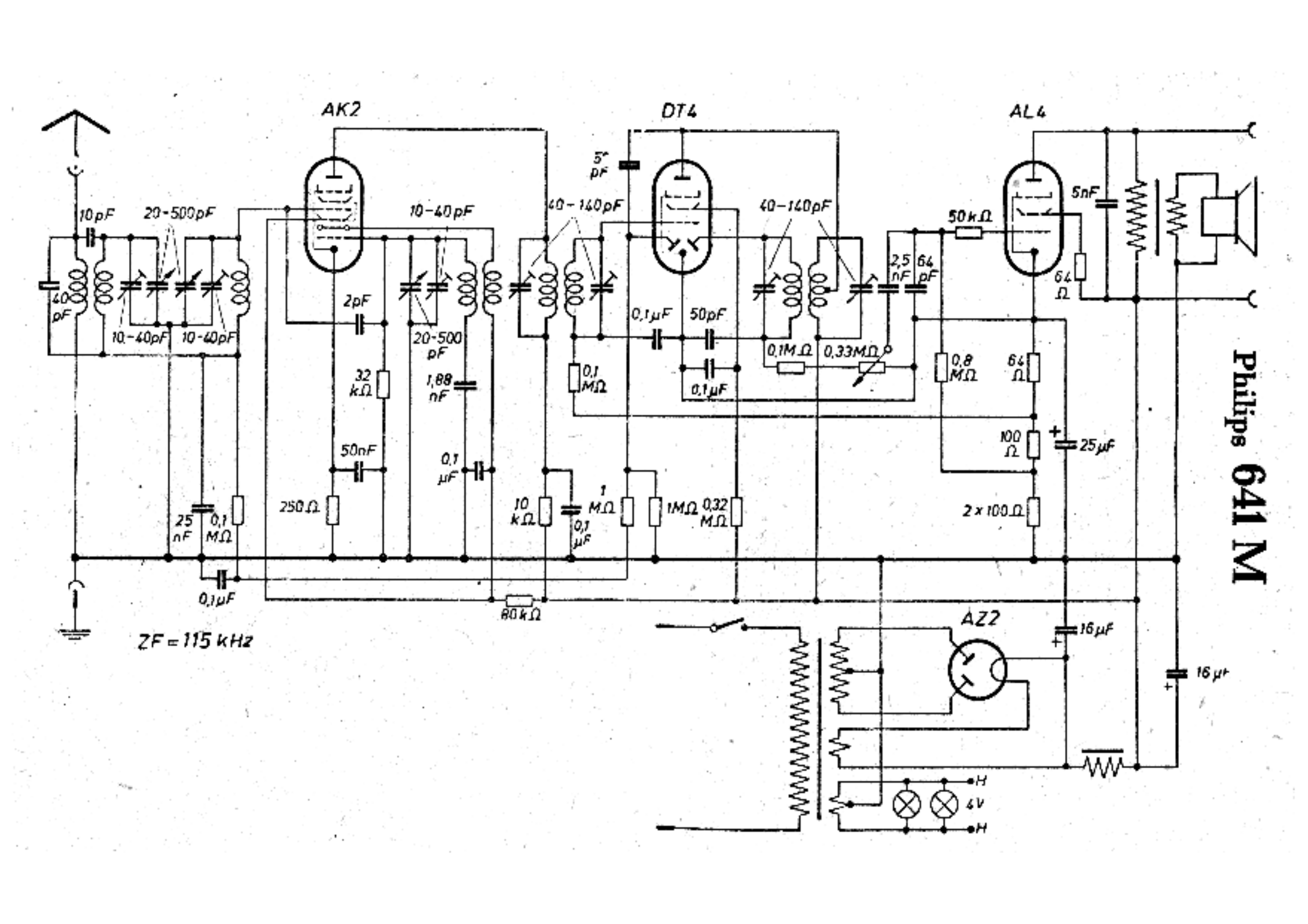
AK2
DT4
AL4
AZ2
10 pF
20-500 pF
40 pF
10-40 pF
10-40 pF
10-40 pF
2 pF
32 kΩ
50 nF
250 Ω
20-500 pF
1,88 nF
0,1 µF
25 nF
0,1 MΩ
0,1 µF
40-140 pF
0,1 MΩ
10 kΩ
1 MΩ
0,1 µF
80 kΩ
5 pF
0,1 µF
50 pF
0,1 µF
1 MΩ
0,32 MΩ
40-140 pF
0,1 MΩ
0,33 MΩ
2,5 nF
64 pF
50 kΩ
0,8 MΩ
64 Ω
100 Ω
2 x 100 Ω
5 nF
64 Ω
25 µF
16 µF
16 µF
H
4 V
H
ZF = 115 kHz
Philips 641 M