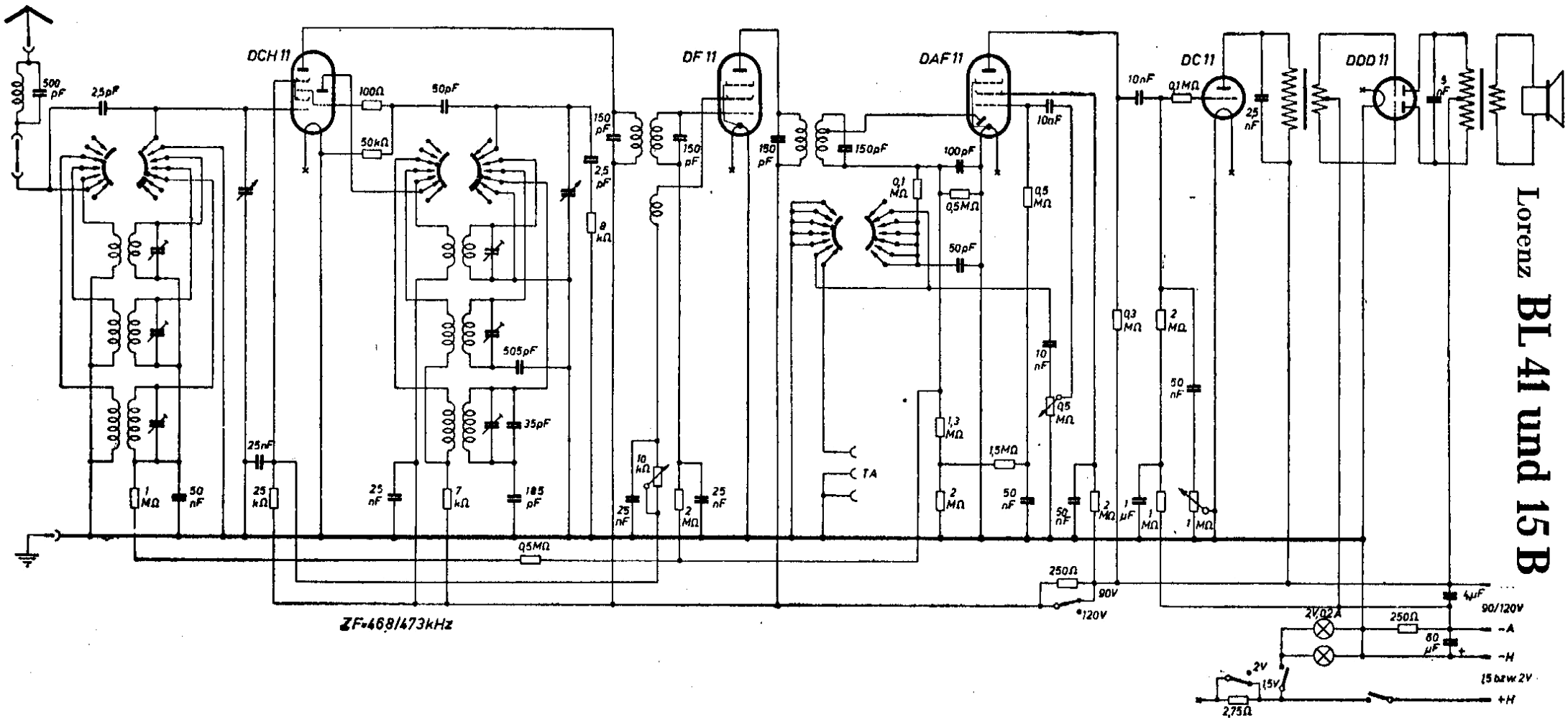Lorenz BL 41 und 15 B