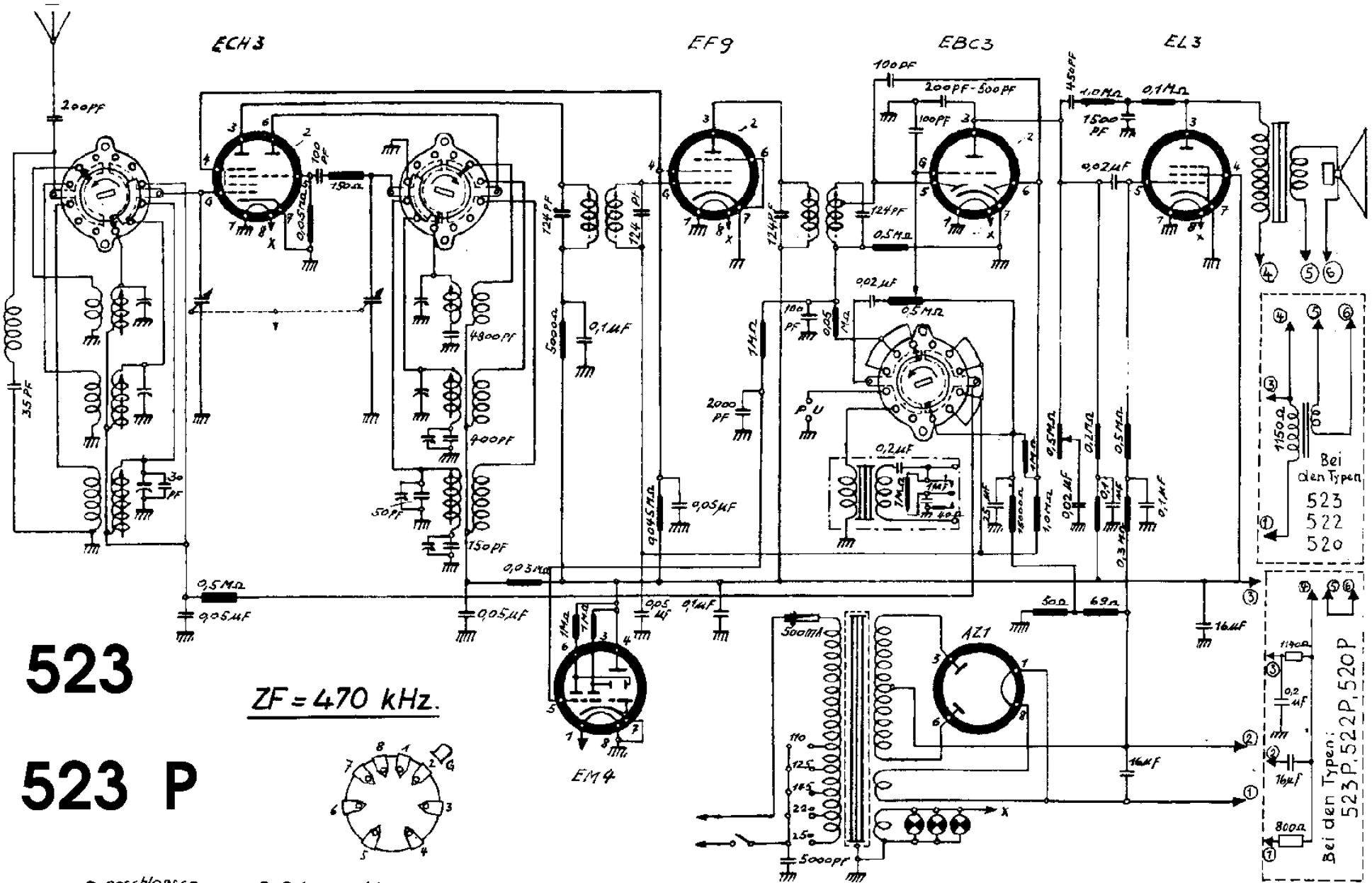

523

523 P

ZF = 470 kHz.

● geschlossen O—O kurzgeschlossen

Pos		1	2	3	4	5	6	7	8	9	10	11	12	13	14	15	16	17	18	19
1	Kurz	●			●	O	O	O	●			●	O	O	O	●				
2	Mittel		●			●	O	O		●			●	O	O		●			
3	Lang			●			●	O			●			●	O			●		
4	Grammo							●							●				●	
5	Tele-R'spr.(Pi)																			●

522P ohne EM4
522P sans EM4
520P ohne Lang-Wellen-Bereich & ohne EM4
sans longues ondes sans EM4

BIENNOPHONE