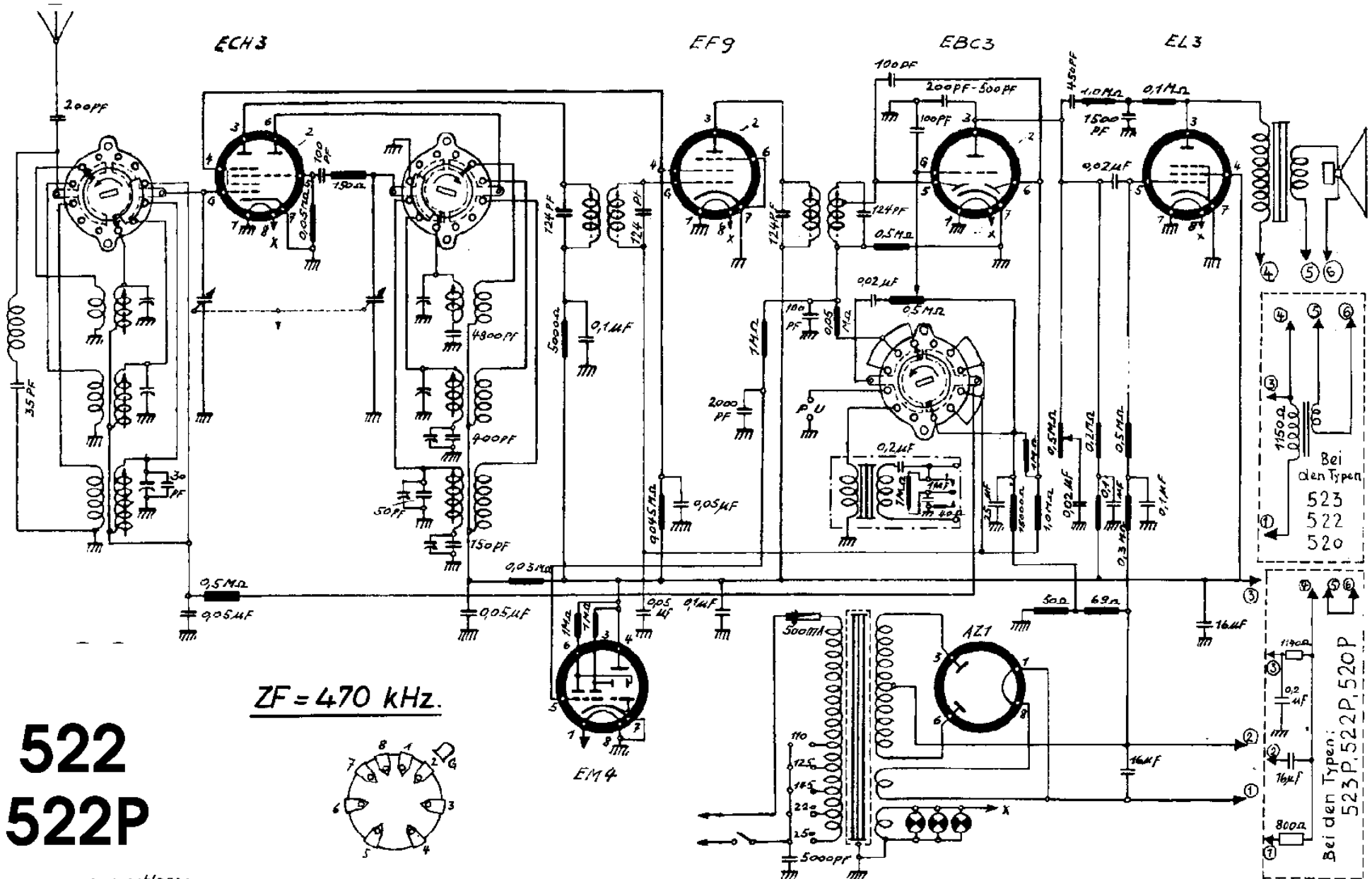


ZF = 470 kHz.

# 522
# 522P



● geschlossen  O—O kurzgeschlossen

| Pos | | 1 | 2 | 3 | 4 | 5 | 6 | 7 | 8 | 9 | 10 | 11 | 12 | 13 | 14 | 15 | 16 | 17 | 18 | 19 |
|---|---|---|---|---|---|---|---|---|---|---|---|---|---|---|---|---|---|---|---|---|
| 1 | Kurz | ● | | | ● | O | O | O | ● | | | ● | O | O | O | ● | | | | |
| 2 | Mittel | | ● | | | ● | O | O | | ● | | | ● | O | O | | ● | | | |
| 3 | Lang | | | ● | | | ● | O | | | ● | | | ● | O | | | ● | | |
| 4 | Grammo | | | | | | | ● | | | | | | | ● | | | | ● | |
| 5 | Tele-R'spr.(Di) | | | | | | | | | | | | | | | | | | | ● |

522P ohne EM4
522P sans EM4
520P ohne Lang-Wellen-Bereich & ohne EM4
sans longues ondes sans EM4

# BIENNOPHONE