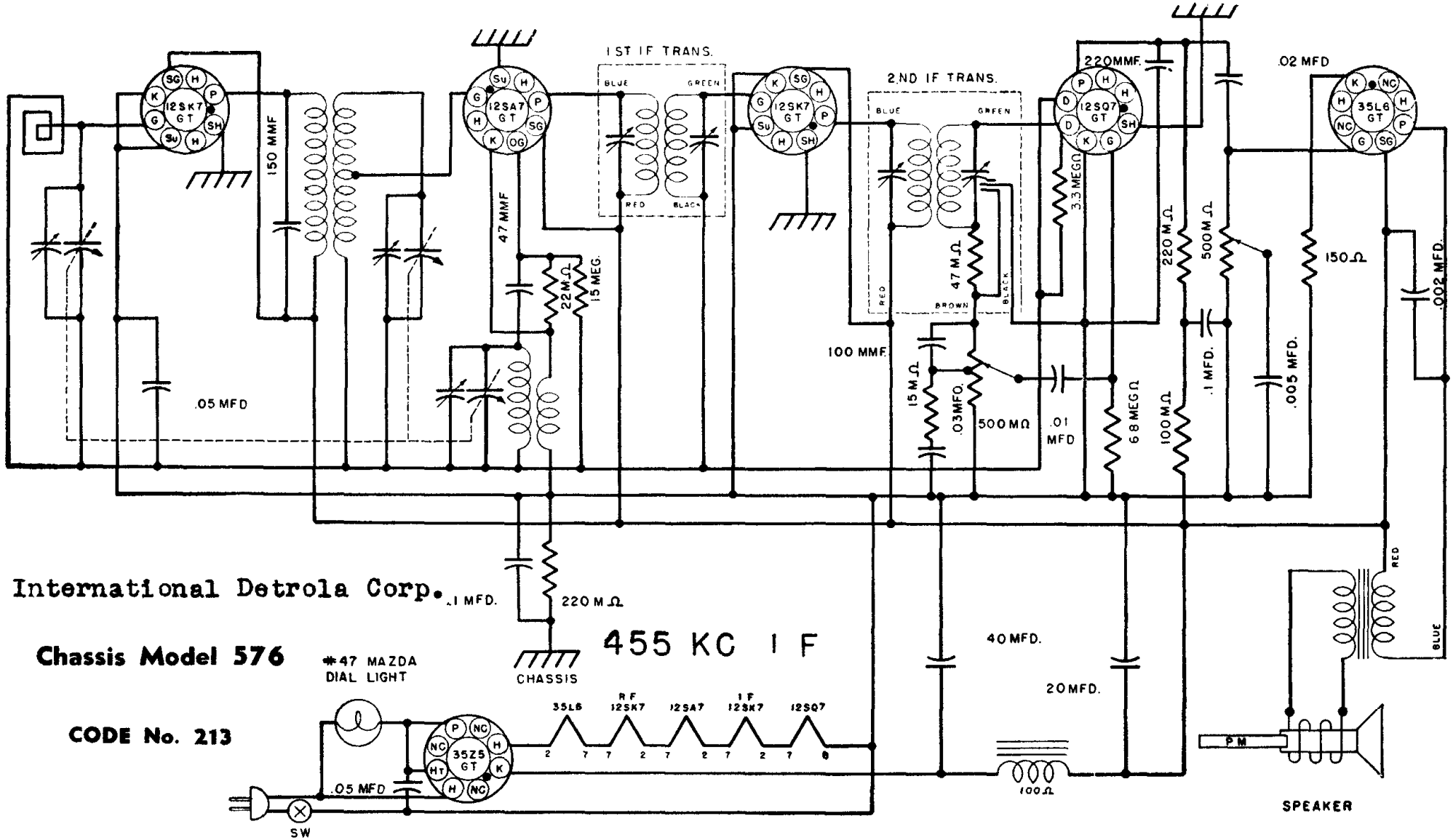


| GENERATOR | CONNECTION AT RADIO | DUMMY ANTENNA | DIAL | TO TUNE TRIMMERS | REMARKS |
|---|---|---|---|---|---|
| IF 455 kc. | 12SA7GT grid | .1 mfd. | HF end | IF trimmers D E F G | Tune to max. |
| 1620 kc. | Through loop | RMA loop | HF end | Osc. trimmer C | Set limit of band |
| 1400 kc. | Through loop | RMA loop | 1400 kc. | RF trimmer B | Tune to max. |
| 1400 kc. | Through loop | RMA loop | 1400 kc. | Ant. Trimmer A | Tune to max. |