

# CFM-10/10L

## SERVICE MANUAL

Ver. 1.1 2005.05

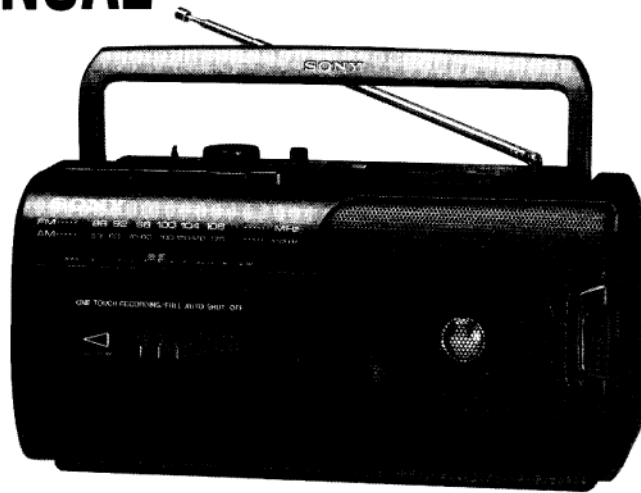

Photo : CFM-10

US Model  
Canadian Model  
UK Model  
E Model  
Australian Model  
CFM-10  
AEP Model  
CFM-10/10L

Model Name Using Similar Mechanism	NEW
Tape Transport Mechanism Type	MF-10C

### SPECIFICATIONS

#### Frequency range

##### CFM-10

US, Canadian, E models

FM : 87.6-108MHz

AM : 530-1,710kHz

AEP model

FM : 87.6-107MHz

AM : 531-1,602kHz

Italian model

FM : 87.5-108MHz

AM : 526.5-1,606.5kHz

Other models

FM : 87.6-108MHz

AM : 530-1,605kHz

##### CFM-10L

FM : 87.6-108MHz

LW : 153-279kHz

IF

FM : 10.7MHz

AM/LW : 455kHz

#### Antennas

FM : Telescope antenna

AM : Built-in ferrite bar antenna

#### Recording system

2-track, mono

#### Frequency response

100-8,000Hz

#### Speakers

Full-range : 7.7 cm ( 3 1/8 inches) dia. x1

#### Power output (US, Canadian, E, Australian models)

0.9 W

(at 10% harmonic distortion in DC operation)

#### Maximum power output

(AEP, UK, Italian, Singapore models)

0.9W

#### Output (EXCEPT US, Canadian, E models)

Earphone jack, 32 ohms impedance

#### Power requirements

US, Canadian, E models

120V AC, 60Hz

AEP, Italian models

220-230V AC, 50Hz

UK, Australian models

230-240V AC, 50Hz

Other models

110-120V/220-240V AC selectable, 50/60Hz

6V DC, four size D (R20) batteries

#### Power consumption

5W in AC operation

#### Battery life

FM recording	Playback
Sony R20P : Approx. 24 hours	Approx. 20hours
Sony LR20 alkaline : Approx. 55 hours	Approx. 50 hours

#### Dimensions

Approx. 272x130x121.5 mm (w/h/d)

(10 3/4x5 1/8x4 7/8 inches) incl. projecting parts and controls

#### Mass

US, Canadian, E models

Approx. 1.7kg (3lb 12 oz) including batteries

Other models

Approx. 1.5kg (3lb 5 oz) including batteries

Design and specifications are subject to change without notice.

## RADIO CASSETTE-CORDER

9-960-488-12  
2005E02-1  
© 2005.05

Sony Corporation  
Personal Audio Group  
Published by Sony Engineering Corporation

# SONY®

## TABLE OF CONTENTS

Section	Title	Page
Specifications .....		1
<b>1 GENERAL</b>		
Location and Function of Controls .....		3
<b>2. DIAL POINTER SETTING</b> .....		4
<b>3. ADJUSTMENTS</b>		
3-1. Mechanical Adjustments .....		5
3-2. Electrical Adjustments .....		5
<b>4. DIAGRAMS</b>		
4-1. Printed Wiring Boards .....		9
4-2. Schematic Diagram .....		11
<b>5. EXPLODED VIEWS</b>		
5-1. Front Cabinet Section .....		14
5-2. Rear Cabinet Section .....		15
5-3. Mechanism Deck Section (1) .....		16
5-4. Mechanism Deck Section (2) .....		17
<b>6. ELECTRICAL PARTS LIST</b> .....		18

## SAFETY-RELATED COMPONENT WARNING!!

COMPONENTS IDENTIFIED BY MARK  $\triangle$  OR DOTTED LINE WITH MARK  $\triangle$  ON THE SCHEMATIC DIAGRAMS AND IN THE PARTS LIST ARE CRITICAL TO SAFE OPERATION.

REPLACE THESE COMPONENTS WITH SONY PARTS WHOSE PART NUMBERS APPEAR AS SHOWN IN THIS MANUAL OR IN SUPPLEMENTS PUBLISHED BY SONY.

## ATTENTION AU COMPOSANT AYANT RAPPORT À LA SÉCURITÉ!

LES COMPOSANTS IDENTIFIÉS PAR UNE MARQUE  $\triangle$  SUR LES DIAGRAMMES SCHÉMATIQUES ET LA LISTE DES PIÈCES SONT CRITIQUES POUR LA SÉCURITÉ DE FONCTIONNEMENT. NE REMPLACER CES COMPOSANTS QUE PAR DES PIÈCES SONY DONT LES NUMÉROS SONT DONNÉS DANS CE MANUEL OU DANS LES SUPPLÉMENTS PUBLIÉS PAR SONY.

## SAFETY CHECK-OUT

After correcting the original service problem, perform the following safety check before releasing the set to the customer :

Check the antenna terminals, metal trim, "metallized" knobs, screws, and all other exposed metal parts for AC leakage. Check leakage as described below.

### LEAKAGE TEST

The AC leakage from any exposed metal part to earth ground and from all exposed metal parts to any exposed metal part having a return to chassis, must not exceed 0.5mA (500 microamperes).

Leakage current can be measured by any one of three methods.

1. A commercial leakage tester, such as the Simpson 229 or RCA WT-540A. Follow the manufacturers' instructions to use these instruments.
2. A battery-operated AC milliammeter. The Data Precision 245 digital multimeter is suitable for this job.

3. Measuring the voltage drop across a resistor by means of a VOM or battery-operated AC voltmeter. The "limit" indication is 0.75V, so analog meters must have an accurate low-voltage scale. The Simpson 250 and Sanwa SH-63Trd are examples of a passive VOM that is suitable. Nearly all battery operated digital multimeters that have a 2V AC range are suitable. (See Fig. A)

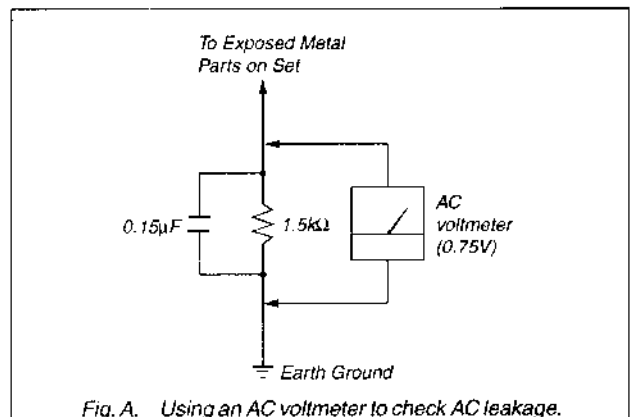
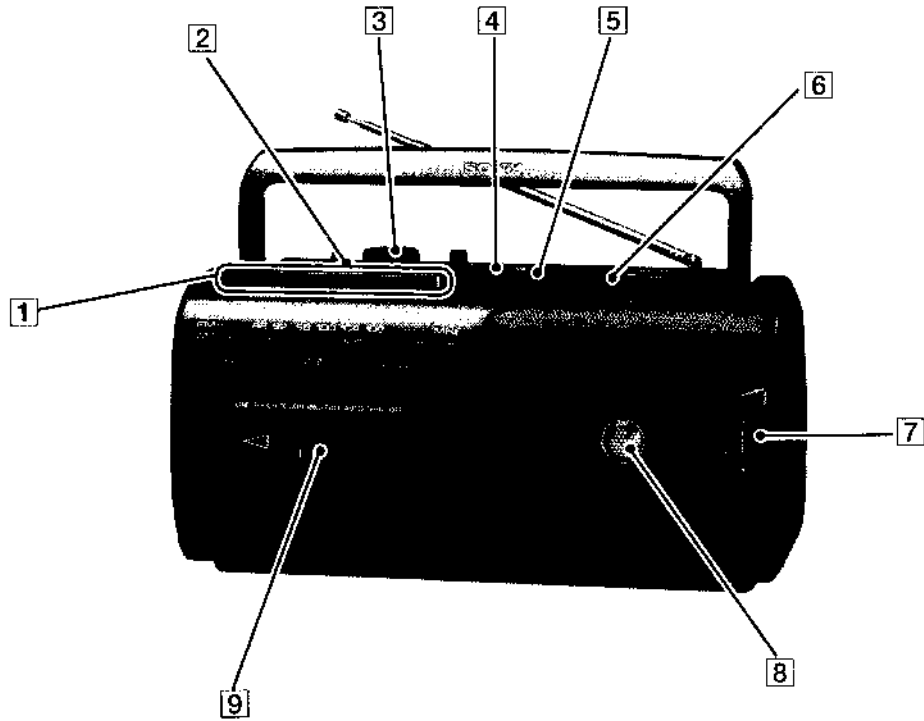

Fig. A. Using an AC voltmeter to check AC leakage.

# SECTION 1 GENERAL

## LOCATION AND FUNCTION CONTROLS



- 1** EARPHONE
- 2** TAPE OPERATION BUTTONS
  - PAUSE
  - STOP/EJECT
  - FF (fast-forward)
  - REW (rewind)
  - PLAY (Play back)
  - REC (Record)
- 3** VOLUME KNOB

- 4** FUNCTION KNOB (TAPE (RADIO OFF) ↔ FM ↔ AM)  
(CFM-10)  
FUNCTION KNOB (TAPE (RADIO OFF) ↔ FM ↔ LW)  
(CFM-10L)
- 5** OPR/BATT INDICATOR
- 6** TUNING KNOB
- 7** MIC (built-in)
- 8** SPEAKER
- 9** TAPE COMPARTMENT

## SECTION 2 DIAL POINTER SETTING

**Note :** Follow the disassembly procedure in the numerical order given.

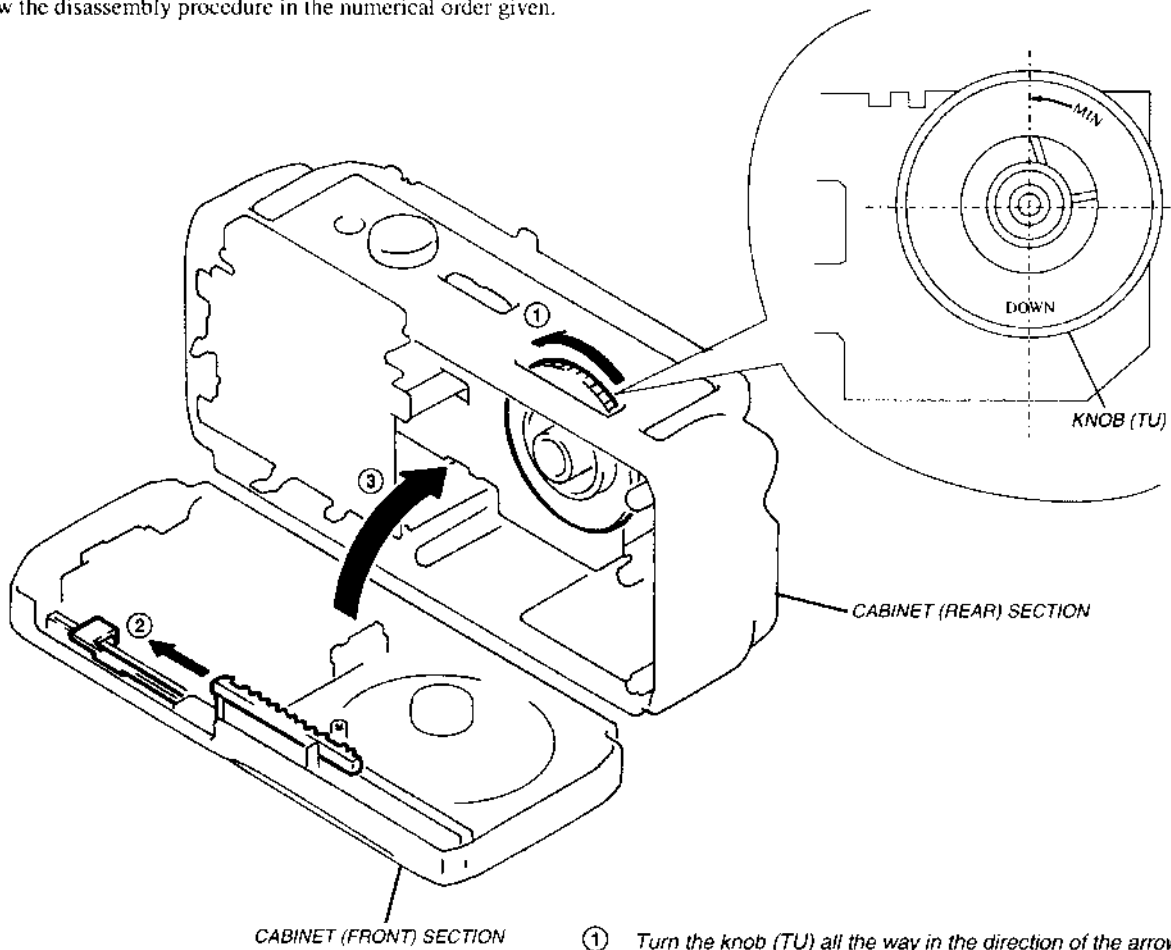

CABINET (FRONT) SECTION

CABINET (REAR) SECTION

- ① Turn the knob (TU) all the way in the direction of the arrow and set at a position as shown in the drawing (upper right)
- ② Move the Pointer Rack in the direction of the arrow until it stops.

## SECTION 3 ADJUSTMENTS

### 3-1. MECHANICAL ADJUSTMENTS AND MEASUREMENTS

#### PRECAUTION

- Clean the following parts with a denatured-alcohol-moistened swab :
  - record/playback head    pinch roller
  - erase head                rubber belts
  - capstan                    idlers
- Demagnetize the record/playback head with a head demagnetizer. (Do not bring the head demagnetizer close to the erase head.)
- Do not use a magnetized screwdriver for the adjustments.
- After the adjustments, apply suitable locking compound to the parts adjusted.
- The adjustments should be performed with the rated power supply voltage unless otherwise noted.

#### Torque Measurement

Torque	Torque Meter	Meter Reading
Playback	CQ-102C	25 - 60g•cm (0.35 - 0.83 oz•inch)
Rewind	CQ-201B	55 - 140g•cm (0.77 - 1.94 oz•inch)
Fast Forward	CQ-201B	55 - 140g•cm (0.77 - 1.94 oz•inch)
Back Tention	CQ-102C	1 - 5g•cm (0.02 - 0.06 oz•inch)

#### Tape Tension Measurement

Torque Meter	Meter Reading
CQ-403A	more than 170g (5.99 oz)

### 3-2. ELECTRICAL ADJUSTMENTS

#### CASSETTE SECTION

**Note :** The adjustment should be performed in the order given in this service manual.

- Switches and controls should be set as follows unless otherwise specified.

FUNCTION ..... TAPE (RADIO OFF)  
VOLUME ..... max

#### Standard Output Level

	SP OUT	EARPHONE
load impedance	12Ω	32Ω
output level	0.775V (0dB)	0.25V (-10dB)

#### Test Tape

Type	Signal	Used for
WS-48A	3kHz, 0dB	Tape Speed Adjustment
P-4-A063	6.3kHz, -10dB	Azimuth Adjustment

0 dB=0.775V

#### ● Tape Speed Adjustment

##### Procedure :

Mode : playback

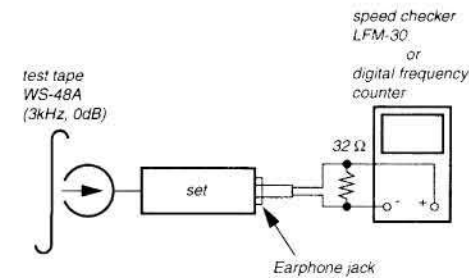

#### Adjustment Value :

Speed checker	Digital frequency counter
-1 to +1%	2,970 - 3,030 Hz

Frequency difference between the beginning and the end of the tape should be within 1.5% (45Hz).

#### Adjustment Location :

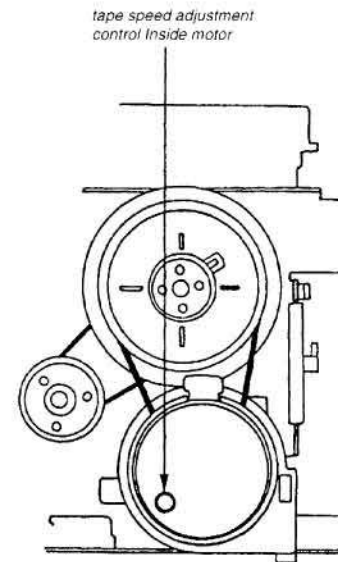

#### ● Record/Playback Head Azimuth Adjustment

##### Procedure :

Mode : playback

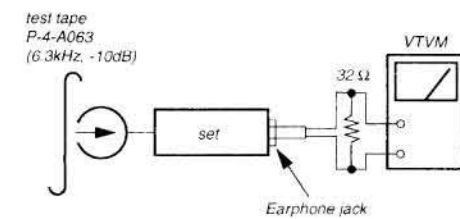

Turn the adjustment screw for the maximum output levels.

#### Adjustment Location :

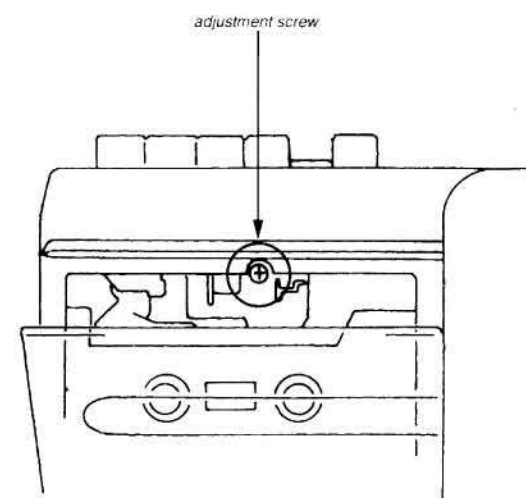

#### RADIO SECTION

##### ● AM Section

BAND switch : AM

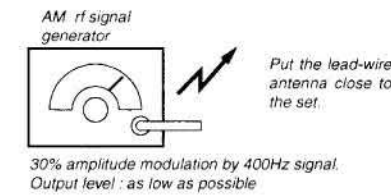

##### ● FM Section

BAND switch : FM

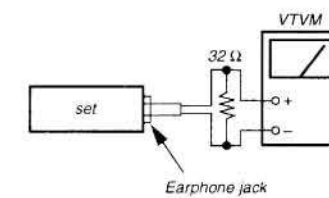
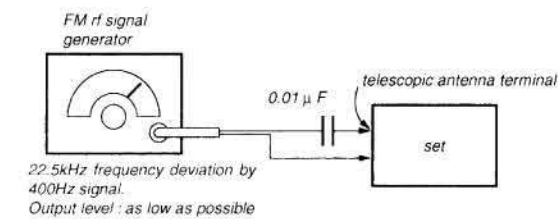

- Repeat the procedures in each adjustment several times, and the frequency coverage and tracking adjustments should be finally done by the trimmer capacitors.

no mark : US, Canadian, E. Australian, Singapore, Thai model  
( ) : AEP, UK model  
( ( ) ) : Italian model

AM IF ALIGNMENT		
Adjust for a maximum reading on VTVM.		
T2	455kHz	(455kHz) ((455kHz))

#### CFM-10

AM FREQUENCY COVERAGE ADJUSTMENT		
Adjust for a maximum reading on VTVM.		
L6	520kHz	(520kHz) ((516kHz))
CT2	1,780kHz	(1,680kHz) ((1,630kHz))

AM TRACKING ADJUSTMENT		
Adjust for a maximum reading on VTVM.		
L3	620kHz	(620kHz) ((620kHz))
CT1	1,400kHz	(1,400kHz) ((1,400kHz))

#### CFM-10L

LW FREQUENCY COVERAGE ADJUSTMENT	
Adjust for a maximum reading on VTVM.	
L6	145kHz
CT2	300kHz

LW TRACKING ADJUSTMENT	
Adjust for a maximum reading on VTVM.	
L3	160kHz
CT1	260kHz

FM TRACKING ADJUSTMENT		
Adjust for a maximum reading on VTVM.		
T1, T3	10.7MHz	(10.7MHz) ((10.7MHz))

FM FREQUENCY COVERAGE ADJUSTMENT		
Adjust for a maximum reading on VTVM.		
L2	86.5MHz	(87.0MHz) ((87.35MHz))
CT4	109.5MHz	(108.3MHz) ((108.25MHz))

FM TRACKING ADJUSTMENT		
Adjust for a maximum reading on VTVM.		
L1	86.5MHz	(87.0MHz) ((87.35MHz))
CT3	109.5MHz	(108.3MHz) ((108.25MHz))

#### Adjustment Location :

[TUNER BOARD] - COMPONENT SIDE -

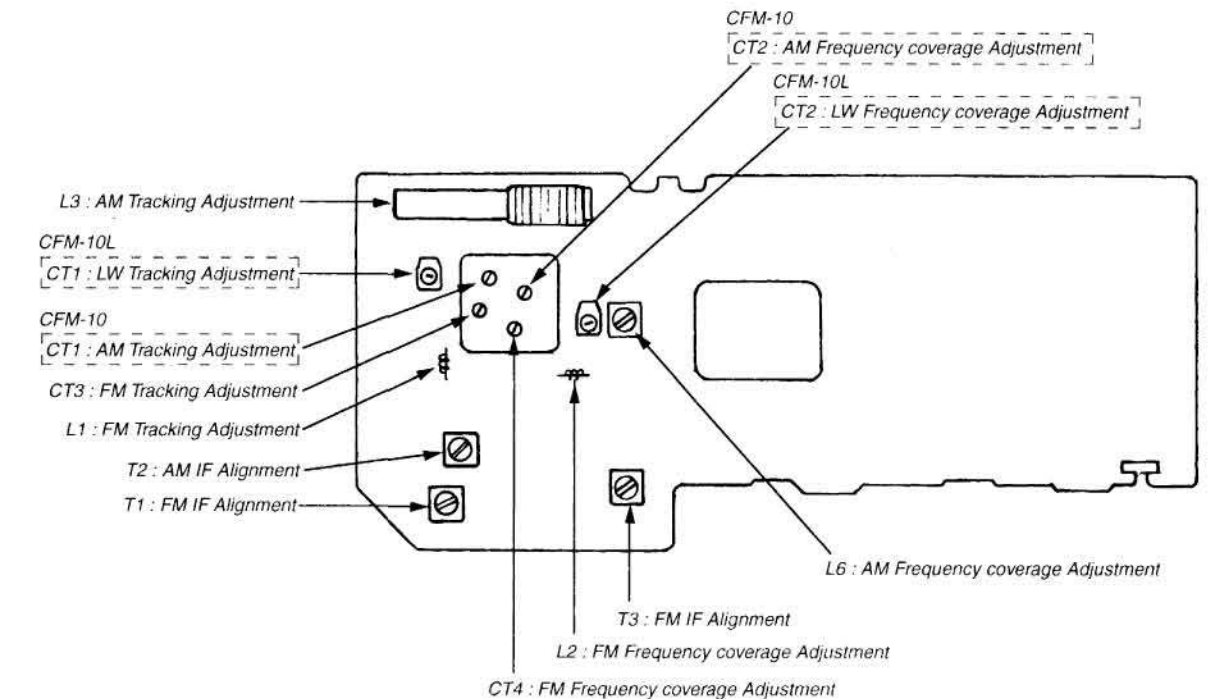



SECTION 4  
DIAGRAMS

• SEMICONDUCTOR LOCATION

Ref. No.	Location (CFM-10)	Location (CFM-10L)
D101	B-6	G-6
D102	B-6	H-6
D103	B-5	G-5
D104	B-6	G-6
D105	C-5	H-5
D106	B-3	G-3
D107	C-2	H-2
D901	C-12	H-12
D902	C-12	H-12
D903	D-12	H-12
IC1	D-7	I-7
IC101	C-4	H-4
Q1	C-7	H-7

**Note :**

- △ : internal component.
- ▭ : Pattern from the side which seeing.
- Abbreviation  
 CND : Canadian  
 IT : Italian  
 SP : Singapore  
 AUS : Australian  
 TH : Thai

4-1. PRINTED WIRING BOARDS

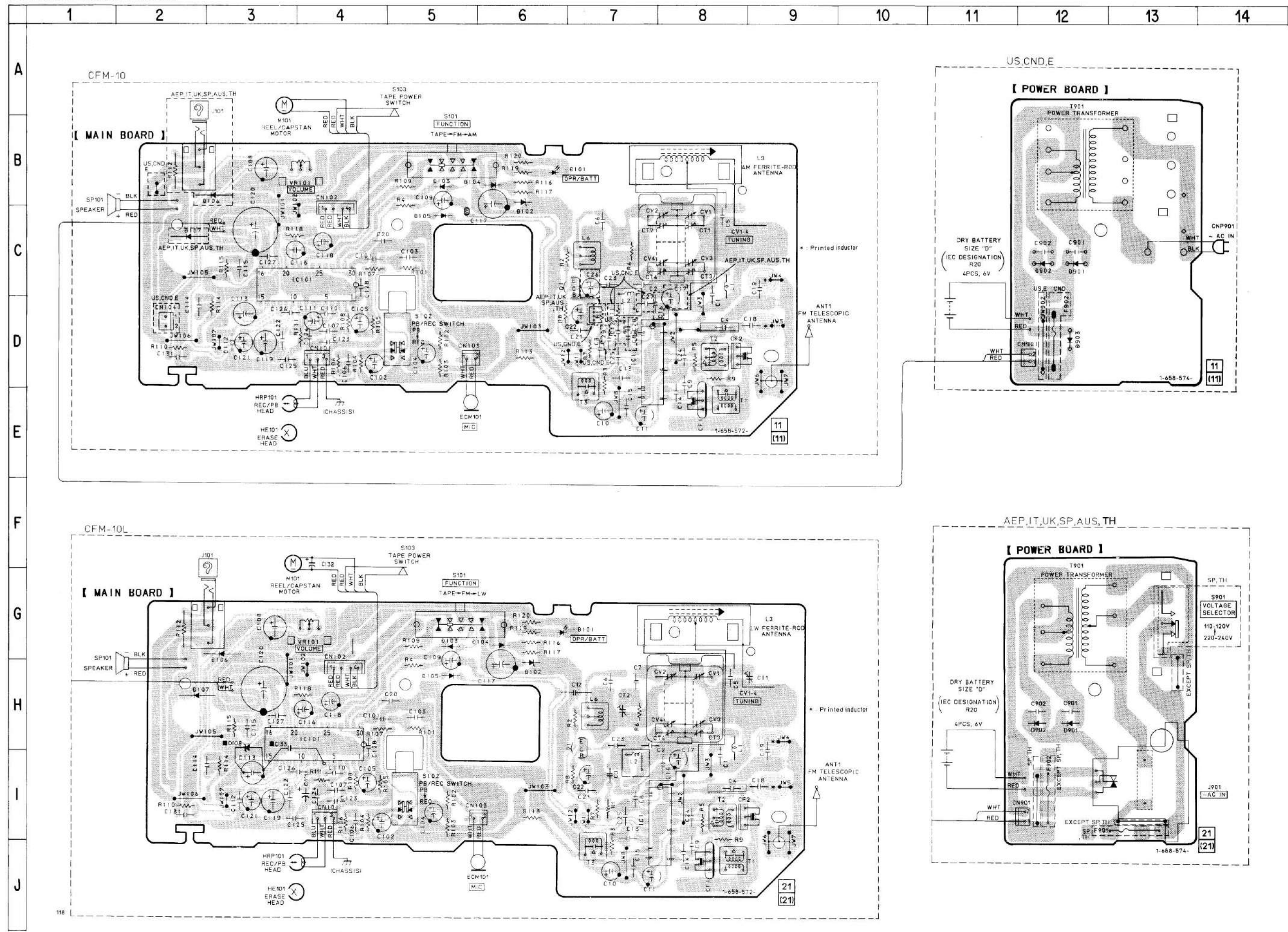



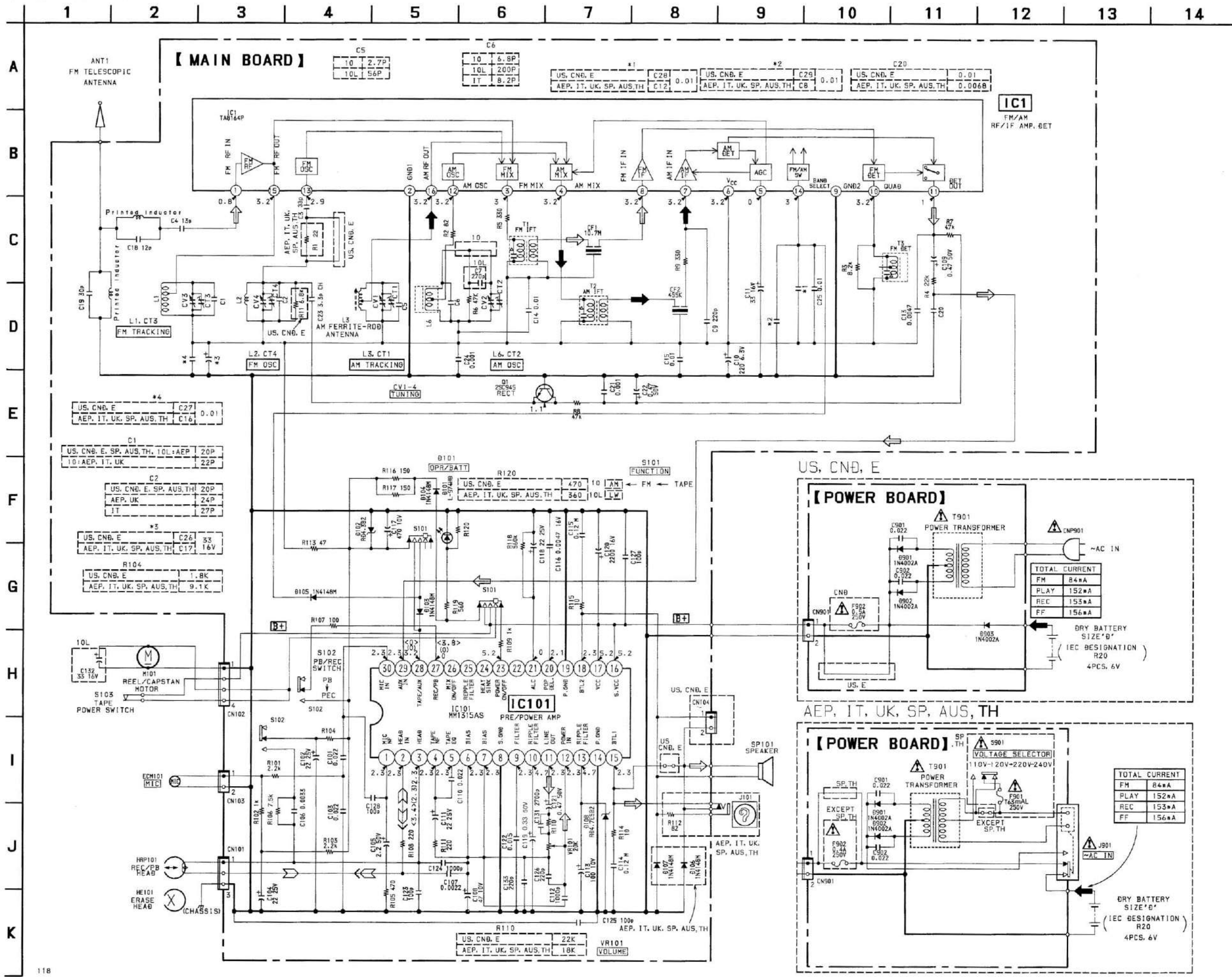

• IC BLOCK DIAGRAM  
IC101 MM1315

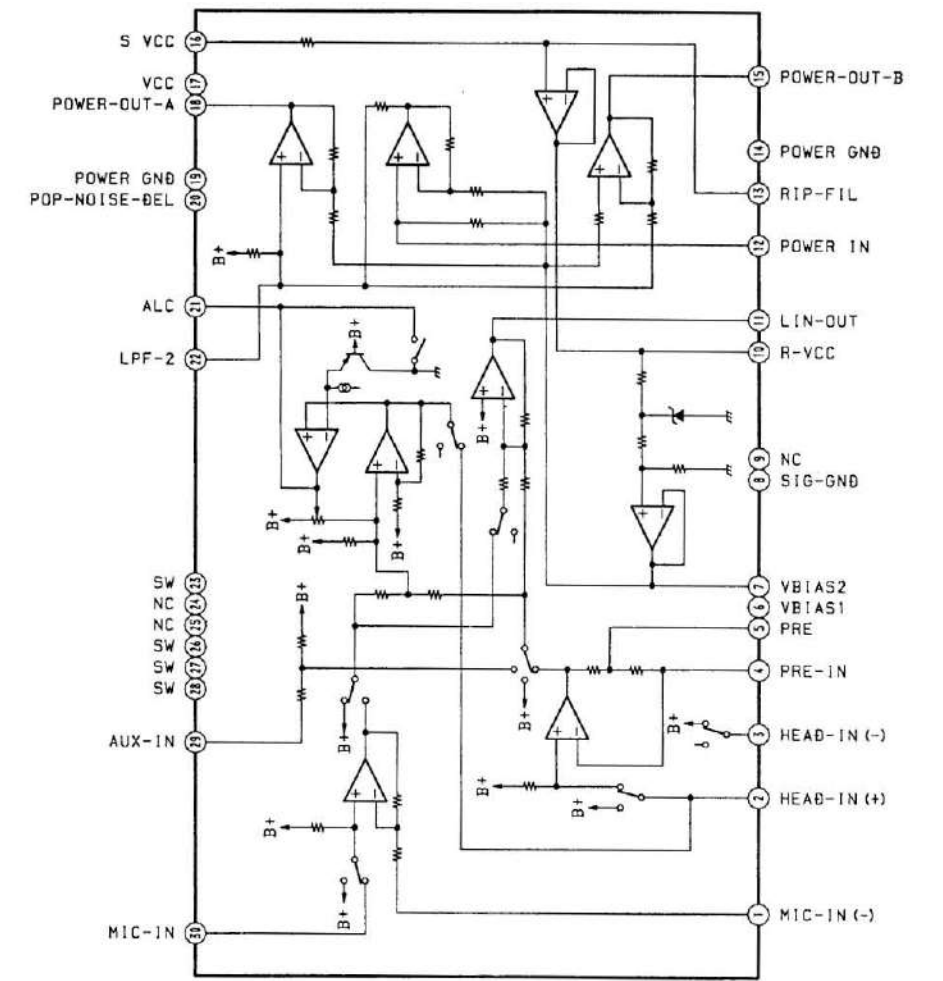

**Note :**

- All capacitors are in  $\mu\text{F}$  unless otherwise noted. pF:  $\mu\text{F}$  50WV or less are not indicated except for electrolytics and tantalums.
- All resistors are in  $\Omega$  and  $1/4\text{W}$  or less unless otherwise specified.
- $\Delta$  : internal component.

**Note :**

The components identified by mark  $\Delta$  or dotted line with mark  $\Delta$  are critical for safety. Replace only with part number specified.

**Note :**

Les composants identifiés par une marque  $\Delta$  sont critiques pour la sécurité. Ne les remplacer que par une pièce portant le numéro spécifié.

- B+** : B+ Line
- $\square$  : panel designation.
- $\square$  : adjustment for repair.
- Total current is measured with no cassette installed.
- Power voltage is dc 6V and fed with regulated dc power supply from battery terminal.
- Voltages are dc with respect to ground under no-signal (detuned) conditions.

- no mark : FM
- ( ) : PLAY
- < > : REC

- Voltages are taken with a VOM (10M $\Omega$ ). Voltage variations may be noted due to normal production tolerances.

- Signal path
- $\rightarrow$  : FM
- $\rightarrow$  : PB
- $\rightarrow$  : REC

- Abbreviation
- CND : Canadian
- IT : Italian
- SP : Singapore
- AUS : Australian
- TH : Thai







REVISED

5-3. MECHANISM DECK SECTION (1)  
(MF-10C)

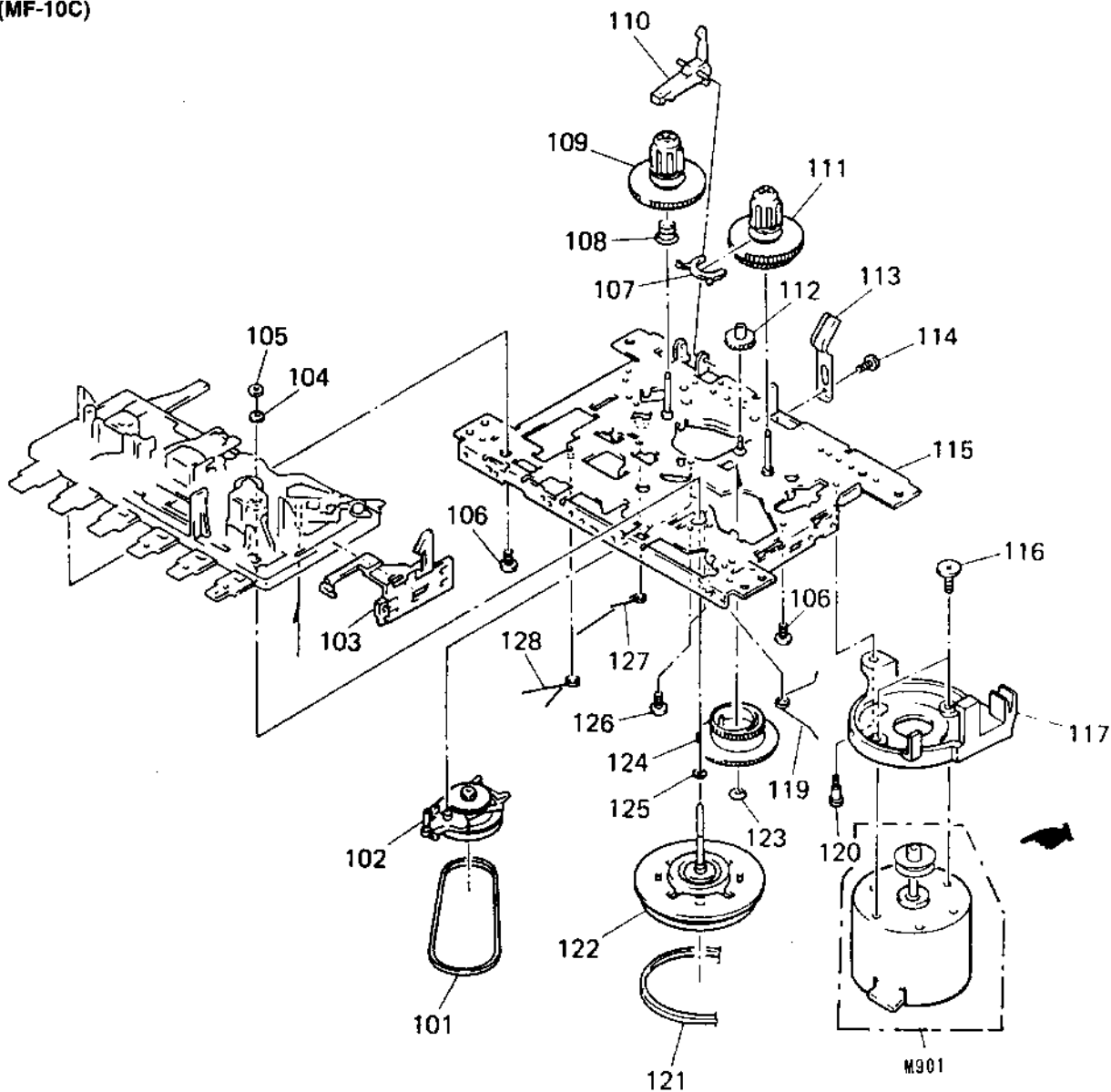

Ref. No.	Part No.	Description	Remark	Ref. No.	Part No.	Description	Remark
101	3-596-931-01	BELT, RF		116	3-598-855-01	MOTOR COLLER SCREW	
102	3-913-441-01	CLUTCH ASSY, RF		117	3-913-435-01	BRACKET, MOTOR	
103	3-348-366-01	LEVER, EJECT SLIDE		118	3-395-984-01	PULLEY, MOTOR	
104	3-913-442-01	WASHER, POLY-SLIDER		119	3-348-336-01	SPRING	
105	3-913-434-01	WASHER, POLY-SLIDER		120	3-395-995-01	SCREW, MB	
106	3-348-370-01	SCREW (M2X5), P TIGHT BIND		121	3-913-432-01	BELT, MAIN	
107	3-348-380-01	SENSOR		122	3-348-356-01	FLYWHEEL ASSY	
108	3-913-429-01	SPRING, BACK TENSION		123	3-348-373-01	WASHER, POLYETHYLENE SLIDER	
109	3-913-430-01	REEL ASSY, SUPPLY		124	3-348-353-01	GEAR, CAM	
110	3-348-368-01	LEVER, REC SAFETY		125	3-913-433-01	WASHER, POLY-SLIDER	
111	3-913-431-01	REEL ASSY, TAKE-UP		126	3-348-371-01	SCREW (M2X4.5), CAMERA TAPPING	
112	3-348-357-01	GEAR, FF		127	3-348-341-01	SPRING	
113	3-348-367-01	PLATE, SP, PACK RETAINER		128	3-348-337-01	SPRING	
114	3-348-369-01	SCREW (M2X3), C TIGHT		M901	X-3372-889-1	MOTOR ASSY	
115	3-348-335-01	CHASSIS ASSY					

5-4. MECHANISM DECK SECTION (2)  
(MF-10C)

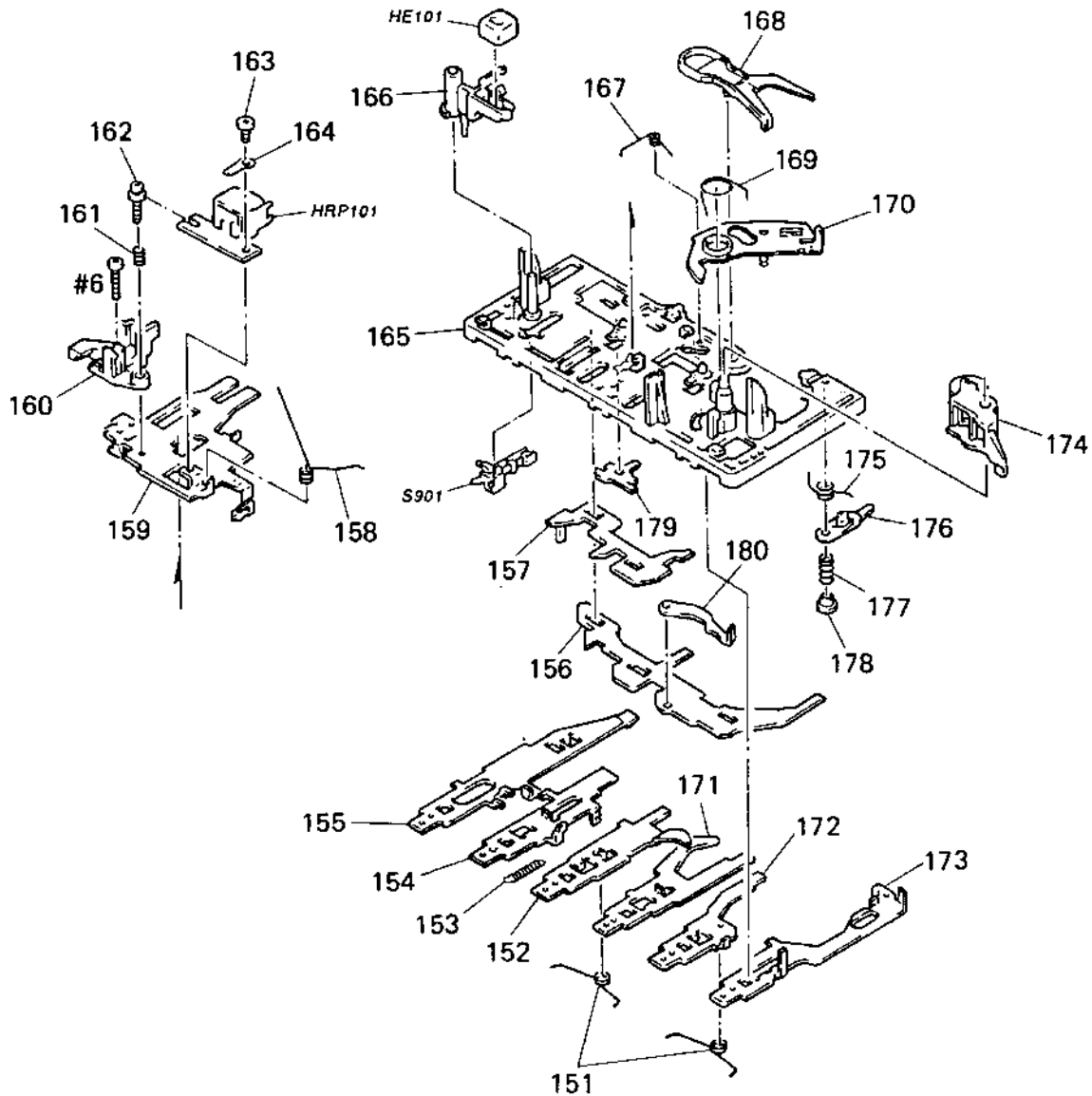

Ref. No.	Part No.	Description	Remark	Ref. No.	Part No.	Description	Remark
151	3-348-334-01	SPRING (A)		168	3-913-439-01	LEVER, SENSING	
* 152	3-394-739-01	LEVER, REW BUTTON		169	3-348-351-01	SPRING	
153	3-913-436-01	SPRING (S), PLAY BUTTON LEVER		* 170	3-913-440-01	PLATE ASSY, GEAR	
* 154	3-394-738-01	LEVER, PLAY BUTTON		* 171	3-394-740-01	LEVER, FF BUTTON	
* 155	3-394-737-01	LEVER, REC BUTTON		* 172	3-394-741-01	LEVER, STOP BUTTON	
* 156	3-348-323-01	PLATE, FUNCTION, PUSH BUTTON		* 173	3-394-742-01	LEVER, PAUSE BUTTON	
* 157	3-348-322-01	PLATE, FUNCTION, SWITCH		174	3-913-438-01	ARM ASSY, PINCH ROLLER	
158	3-394-744-01	SPRING		175	3-348-330-11	SPRING	
* 159	3-395-986-01	PANEL, HEAD		176	3-348-331-02	LEVER, PAUSE	
160	3-348-344-11	BASE, HEAD		177	3-348-332-01	SPRING	
161	3-598-845-01	SPRING		178	3-348-333-01	STOPPER, PAUSE	
162	3-394-749-01	SCREW (M2X7), AZIMUTH		179	3-348-340-01	STOPPER, PR	
163	3-348-372-01	SCREW (M2X3), + BIND		* 180	3-348-339-01	LEVER, E KICK	
164	3-394-748-01	LUG (B3)		HE101	1-500-232-11	HEAD, MAGNETIC (ERASE)	
165	3-348-347-01	CHASSIS (MOLD) ASSY		HRP101	1-543-277-11	HEAD, MAGNETIC (RECORD/PLAYBACK)	
166	3-348-346-01	ARM, MG		S901	1-692-978-11	SWITCH, LEAF (POWER)	
167	3-913-437-01	SPRING, M CONTROLLER					



## SECTION 6 ELECTRICAL PARTS LIST

**MAIN**

**NOTE :**

- Due to standardization, replacements in the parts list may be different from the parts specified in the diagrams or the components used on the set.
- -XX, -X mean standardized parts, so they may have some difference from the original one.
- RESISTORS  
All resistors are in ohms  
METAL : Metal-film resistor  
METAL OXIDE :Metal oxide-film resistor  
F : nonflammable

- Items marked " \* " are not stocked since they are seldom required for routine service. Some delay should be anticipated when ordering these items.
- SEMICONDUCTORS  
In each case, u :  $\mu$ , for example :  
uA..... :  $\mu$  A....., uPA..... :  $\mu$  PA.....  
uPB..... :  $\mu$  PB....., uPC..... :  $\mu$  PC.....  
uPD..... :  $\mu$  PD.....
- CAPACITORS  
uF :  $\mu$  F
- COILS  
uH :  $\mu$  H
- Abbreviation  
CND : Canadian  
IT : Italian  
SP : Singapore  
AUS : Australian  
TH : Thai

The components identified by mark  $\Delta$  or dotted line with mark  $\Delta$  are critical for safety.  
Replace only with part number specified.

Les composants identifiés par une marque  $\Delta$  sont critiques pour la sécurité.  
Ne les remplacer que par une pièce portant le numéro spécifié.

When indicating parts by reference number, please include the board.

Ref. No.	Part No.	Description	Remark	Ref. No.	Part No.	Description	Remark
*	A-3305-480-A	MAIN BOARD, COMPLETE (US,CND,E)		C10	1-104-666-11	ELECT	220uF 20% 6.3V
*	A-3305-484-A	MAIN BOARD, COMPLETE (10:AEP,UK)		C11	1-104-663-11	ELECT	33uF 20% 16V
*	A-3305-486-A	MAIN BOARD, COMPLETE (IT)		C12	1-162-306-11	CERAMIC	0.01uF 30% 16V (AEP,IT,UK,SP,AUS,TH)
*	A-3305-737-A	MAIN BOARD, COMPLETE (AUS)		C13	1-162-600-11	CERAMIC	0.0047uF 30% 16V
*	A-3305-729-A	MAIN BOARD, COMPLETE (SP,TH)		C14	1-162-306-11	CERAMIC	0.01uF 30% 16V
*	A-3305-482-A	MAIN BOARD, COMPLETE (10L)	*****	C15	1-162-306-11	CERAMIC	0.01uF 30% 16V
*	3-913-791-01	HOLDER, BAR ANTENNA		C16	1-162-306-11	CERAMIC	0.01uF 30% 16V (AEP,IT,UK,SP,AUS,TH)
	3-928-617-01	KNOB (TU)		C17	1-104-663-11	ELECT	33uF 20% 16V (AEP,IT,UK,SP,AUS,TH)
	7-621-770-87	SCREW +B 2.6X5		C18	1-162-201-31	CERAMIC	12PF 5% 50V
		< CAPACITOR >		C19	1-102-962-00	CERAMIC	30PF 5% 50V
C1	1-162-207-31	CERAMIC	22PF 5% 50V (10:AEP,IT,UK)	C20	1-162-305-11	CERAMIC	0.0068uF 30% 16V (AEP,IT,UK,SP,AUS,TH)
C1	1-162-206-31	CERAMIC	20PF 5% 50V (US,CND,E,SP,AUS,TH,10L:AEP)	C20	1-162-306-11	CERAMIC	0.01uF 30% 16V (US,CND,E)
C2	1-102-960-00	CERAMIC	24PF 5% 50V (AEP,UK)	C21	1-162-294-31	CERAMIC	0.001uF 10% 50V
C2	1-102-958-00	CERAMIC	20PF 5% 50V (US,CND,E,SP,AUS,TH)	C22	1-124-902-00	ELECT	0.47uF 20% 50V
C2	1-102-961-00	CERAMIC	27PF 5% 50V (IT)	C23	1-162-193-31	CERAMIC	3.3PF 10% 50V
C3	1-128-803-21	CERAMIC	33PF 5% 50V	C24	1-162-294-31	CERAMIC	0.001uF 10% 50V
C4	1-162-202-31	CERAMIC	13PF 5% 50V	C25	1-162-306-11	CERAMIC	0.01uF 20% 16V
C5	1-162-217-31	CERAMIC	56PF 5% 50V (10L)	C26	1-104-663-11	ELECT	33uF 20% 16V (US,CND,E)
C5	1-162-192-31	CERAMIC	2.7PF 10% 50V (10)	C27	1-162-306-11	CERAMIC	0.01uF 30% 16V (US,CND,E)
C6	1-130-918-00	FILM	200PF 5% 63V (10L)	C28	1-162-306-11	CERAMIC	0.01uF 30% 16V (US,CND,E)
C6	1-162-197-31	CERAMIC	6.8PF 10% 50V (10)	C29	1-162-306-11	CERAMIC	0.01uF 30% 16V (US,CND,E)
C6	1-162-198-31	CERAMIC	8.2PF 10% 50V (IT)	C101	1-162-843-11	CERAMIC	0.022uF 10% 16V
C7	1-130-011-00	FILM	270PF 5% 63V (10L)	C102	1-126-233-11	ELECT	22uF 20% 50V
C8	1-162-306-11	CERAMIC	0.01uF 30% 16V (AEP,IT,UK,SP,AUS,TH)	C103	1-162-843-11	CERAMIC	0.022uF 10% 16V
C9	1-162-286-31	CERAMIC	220PF 10% 50V	C104	1-126-233-11	ELECT	22uF 20% 50V
				C105	1-126-961-11	ELECT	2.2uF 20% 50V
				C106	1-161-045-00	CERAMIC	0.0033uF 10% 50V
				C107	1-161-043-00	CERAMIC	0.0022uF 10% 50V
				C108	1-126-947-00	ELECT	47uF 20% 10V
				C109	1-124-902-00	ELECT	0.47uF 20% 50V
				C110	1-162-843-11	CERAMIC	0.022uF 10% 16V

Ref. No.	Part No.	Description	Remark	Ref. No.	Part No.	Description	Remark
C111	1-126-233-11	ELECT	22uF 20% 25V			< IC >	
C112	1-162-294-31	CERAMIC	0.001uF 10% 50V				
C113	1-124-443-00	ELECT	100uF 20% 10V	IC1	8-759-245-07	IC TA8164P	
				IC101	8-759-440-96	IC MM1315AS	
C114	1-130-496-00	MYLAR	0.12uF 5% 50V			< JACK >	
C115	1-130-496-00	MYLAR	0.12uF 5% 50V				
C116	1-162-600-11	CERAMIC	0.0047uF 30% 16V	J101	1-563-330-11	JACK (EAR PHONE) (AEP,IT,UK,SP,AUS,TH)	
C117	1-124-472-11	ELECT	470uF 20% 10V			< COIL >	
C118	1-126-233-11	ELECT	22uF 20% 50V	L1	1-422-317-31	COIL, AIR-CORE	
C119	1-136-171-11	FILM	0.33uF 5% 50V	L2	1-422-230-11	COIL, AIR-CORE (US,CND,AEP,UK,E,SP,AUS,TH)	
C120	1-126-768-11	ELECT	2200uF 20% 16V	L2	1-411-333-11	COIL (WITH CORE) (IT)	
C121	1-124-902-00	ELECT	0.47uF 20% 50V	L3	1-501-805-11	ANTENNA, FERRITE-ROD (US,CND,E,SP,AUS,TH)	
C122	1-162-841-11	CERAMIC	0.015uF 10% 16V	L3	1-501-817-11	ANTENNA, FERRITE-ROD (10:AEP,IT,UK)	
C123	1-162-282-31	CERAMIC	100PF 10% 50V	L3	1-501-816-11	ANTENNA, FERRITE-ROD (LW) (10L)	
C124	1-162-294-31	CERAMIC	0.001uF 10% 50V	L6	1-406-576-11	COIL MW OSC (10)	
C125	1-162-282-31	CERAMIC	100PF 10% 50V	L6	1-406-252-11	COIL (OSC) (10L)	
C126	1-162-286-31	CERAMIC	220PF 10% 50V			< TRANSISTOR >	
C127	1-162-282-31	CERAMIC	100PF 10% 50V	Q1	8-729-194-57	TRANSISTOR 2SC945-P	
C128	1-162-282-31	CERAMIC	100PF 10% 50V			< RESISTOR >	
C131	1-162-832-11	CERAMIC	2700PF 10%				
C132	1-131-374-00	TANTAL	33uF 20% 16V (10L)	R1	1-247-791-91	CARBON 22 5% 1/4W (AEP,IT,UK,SP,AUS,TH)	
C133	1-162-286-31	CERAMIC	220PF 10% 50V	R2	1-249-440-11	CARBON 82 5% 1/4W	
		< FILTER >		R3	1-249-428-11	CARBON 8.2K 5% 1/4W	
CF1	1-567-390-11	FILTER,CERAMIC 10.7M		R4	1-249-443-11	CARBON 22K 5% 1/4W	
CF2	1-577-072-11	FILTER, CERAMIC		R5	1-249-411-11	CARBON 330 5% 1/4W	
		< CONNECTOR >		R6	1-247-871-11	CARBON 47K 5% 1/4W	
CN101	1-695-105-11	PIN, CONNECTOR (PC BOARD) 3P		R7	1-247-871-11	CARBON 47K 5% 1/4W	
* CN102	1-566-779-11	PIN, CONNECTOR (PC BOARD) 4P		R8	1-247-871-11	CARBON 47K 5% 1/4W	
* CN103	1-580-163-11	PIN, CONNECTOR (PC BOARD) 2P		R9	1-249-411-11	CARBON 330 5% 1/4W	
* CN104	1-580-154-11	PIN, CONNECTOR (PC BOARD) 2P(US,CND,E)		R11	1-249-427-11	CARBON 6.8K 5% 1/4W (US,CND,E)	
		< TRIMMER >		R101	1-247-839-11	CARBON 2.2K 5% 1/4W	
CT1	1-141-416-11	CAP, ADJ (10L)		R102	1-249-417-11	CARBON 1K 5% 1/4W	
CT2	1-141-416-11	CAP, ADJ (10L)		R103	1-247-839-11	CARBON 2.2K 5% 1/4W	
		< TRIMMER >		R104	1-249-420-11	CARBON 1.8K 5% 1/4W (US,CND,E)	
CT1-4	1-151-628-11	CAP, VARIABLE (TUNING) (US,CND,E,SP,AUS,TH)		R104	1-247-854-11	CARBON 9.1K 5% 1/4W (AEP,IT,UK,SP,AUS,TH)	
CT1-4	1-151-673-11	CAP, VARIABLE (TUNING) (10:AEP,IT,UK)		R105	1-249-413-11	CARBON 470 5% 1/4W	
CV1-4, CT3-4	1-151-637-11	CAP, VARIABLE (TUNING)(10L)		R106	1-247-852-11	CARBON 7.5K 5% 1/4W	
		< DIODE >		R107	1-247-807-31	CARBON 100 5% 1/4W	
D101	8-719-057-90	LED L-974HD (OPR/BATT)		R108	1-247-815-91	CARBON 220 5% 1/4W	
D102	8-719-109-75	DIODE RD4.3ES-B2		R109	1-249-417-11	CARBON 1K 5% 1/4W	
D103	8-719-987-63	DIODE 1N4148M		R110	1-247-863-91	CARBON 22K 5% 1/4W (US,CND,E)	
D104	8-719-987-63	DIODE 1N4148M		R110	1-249-432-11	CARBON 18K 5% 1/4W (AEP,IT,UK,SP,AUS,TH)	
D105	8-719-987-63	DIODE 1N4148M		R111	1-247-815-91	CARBON 220 5% 1/4W	
D106	8-719-987-63	DIODE 1N4148M (AEP,IT,UK,SP,AUS,TH)					
D107	8-719-987-63	DIODE 1N4148M (AEP,IT,UK,SP,AUS,TH)					
D108	8-719-109-81	DIODE RD4.7ESB2					



Ref. No.	Part No.	Description	Remark
R112	1-249-440-11	CARBON	82 5% 1/4W (AEP,IT,UK,SP,AUS,TH)
R113	1-249-401-11	CARBON	47 5% 1/4W
R114	1-249-393-11	CARBON	10 5% 1/4W
R115	1-249-393-11	CARBON	10 5% 1/4W
R116	1-249-407-11	CARBON	150 5% 1/4W
R117	1-249-407-11	CARBON	150 5% 1/4W
R118	1-247-897-11	CARBON	560K 5% 1/4W
R119	1-249-414-11	CARBON	560 5% 1/4W
R120	1-249-413-11	CARBON	470 5% 1/4W (US,CND,E)
R120	1-247-820-11	CARBON	360 5% 1/4W (AEP,IT,UK,SP,AUS,TH)
< SWITCH >			
S101	1-762-535-11	SWITCH, SLIDE (FUNCTION)	
S102	1-762-565-11	SWITCH, R/P (PB/REC SW)	
< TRANSFORMER >			
T1	1-406-577-11	TRANSFORMER, IF	
T2	1-406-575-11	TRANSFORMER, IF	
T3	1-406-578-11	COIL, FM DETECTOR	
< VARIABLE RESISTOR >			
VR101	1-223-625-11	RES. VAR, CARBON 20K (VOLUME)	
*****			
*	1-658-574-11	POWER BOARD (US,CND,E)	
*	1-658-574-21	POWER BOARD (AEP,IT,UK,SP,AUS,TH)	
*****			
	1-533-233-11	HOLDER, FUSE	
< CAPACITOR >			
C901	1-101-005-00	CERAMIC	22000PF 50V
C902	1-101-005-00	CERAMIC	22000PF 50V
< CONNECTOR >			
CN901	1-580-163-11	PIN, CONNECTOR (PC BOARD) 2P	
< CONNECTOR >			
CNP901	1-696-008-31	CORD, AC (US,CND,E)	
< DIODE >			
D901	8-719-200-02	DIODE 10E2	
D902	8-719-200-02	DIODE 10E2	
D903	8-719-200-02	DIODE 10E2 (US,CND,E)	
< FUSE >			
△ F901	1-532-233-00	FUSE (T63mAL/250V)(SP,TH)	
△ F902	1-532-006-00	FUSE (T0.4A 250V)(AEP,IT,UK,AUS)	
△ F902	1-532-819-11	FUSE (0.5A 250V)(CND)	

Ref. No.	Part No.	Description	Remark
		< JACK >	
△ J901	1-526-838-11	INLET, AC 2P (-AC IN)(AEP,IT,UK,SP,AUS,TH)	
< SWITCH >			
△ S901	1-552-921-00	SWITCH, POWER (VOLTAGE SELECTOR)(SP,TH)	
< TRANSFORMER >			
△ T901	1-429-272-11	TRANSFORMER, POWER (US,CND,E)	
△ T901	1-429-328-11	TRANSFORMER, POWER (AEP,IT,UK,AUS)	
△ T901	1-429-330-11	TRANSFORMER, POWER (SP,TH)	
*****			
MISCELLANEOUS			
*****			
* 8	1-660-409-11	PC BOARD, GUIDE (B)	
* 9	1-660-408-11	PC BOARD, GUIDE (A)	
△ 70	1-551-983-00	CORD, POWER (E)	
△ 70	1-696-819-11	CORD, POWER (AUS)	
△ 70	1-769-412-22	CORD, POWER (10:UK,AEP,IT,SP,TH/10L)	
△ 70	1-776-131-11	CORD, POWER (US,CND)	
△ 72	1-770-019-21	ADAPTOR, CONVERSION 3P (UK)	
ANT1	1-501-820-11	ANTENNA, TELESCOPIC	
ECM101	8-814-186-00	MICROPHONE, ELECTRET CONDENSER	
△ F901	1-532-233-00	FUSE (T63mAL/250V)(SP,TH)	
△ F902	1-532-066-00	FUSE (T0.4A 250V) (AEP,IT,UK,AUS)	
△ F902	1-532-819-11	FUSE (0.5A 250V) (CND)	
HE101	1-500-232-11	HEAD, MAGNETIC (ERASE)	
HRP101	1-543-277-11	HEAD, MAGNETIC (RECORD/PLAYBACK)	
M901	X-3372-889-1	MOTOR ASSY	
S901	1-692-978-11	SWITCH, LEAF (POWER)	
△ T901	1-429-272-11	TRANSFORMER, POWER (US,CND,E)	
△ T901	1-429-328-11	TRANSFORMER, POWER (AEP,IT,UK,AUS)	
△ T901	1-429-330-11	TRANSFORMER, POWER (SP,TH)	
*****			
ACCESSORIES & PACKING MATERIALS			
*****			
	1-696-819-11	CORD, POWER (AUS)	
	1-769-412-11	CORD, POWER (10:UK,AEP,IT,SP,TH/10L)	
	1-770-019-21	ADAPTOR, CONVERSION PLUG 3P (UK)	
	3-810-277-11	MANUAL, INSTRUCTION (English) (US)	
	3-810-277-21	MANUAL, INSTRUCTION (English) (CND,E,AUS)	
	3-810-277-31	MANUAL, INSTRUCTION (French) (CND)	
	3-810-277-41	MANUAL, INSTRUCTION (English, French, German, Spanish) (10:UK,AEP,SP,TH/10L)	
	3-810-277-51	MANUAL, INSTRUCTION (Dutch, Swedish, Italian, Portuguese)(10:AEP,IT/10L)	
	3-810-277-61	MANUAL, INSTRUCTION ( Spanish )(E)	
*****			

Les composants identifiés par une  
marque △ sont critiques pour la  
sécurité.  
Ne les remplacer que par une pièce  
portant le numéro spécifié.

The components identified by mark  
△ or dotted line with mark △ are  
critical for safety.  
Replace only with part number  
specified.

<u>Ref. No.</u>	<u>Part No.</u>	<u>Description</u>	<u>Remark</u>
***** <b>HARDWARE LIST</b> *****			
#1	7-685-647-79	SCREW +BVTP 3X10 TYPE2 N-S	
#2	7-685-649-79	SCREW +BVTP 3X14 TYPE2 IT-3	
#3	7-621-770-87	SCREW +B 2.6X5	
#4	7-685-782-01	SCREW +PTT 2X5 (S)	
#5	7-682-547-04	SCREW +B 3X6	
#6	7-621-255-45	SCREW +P 2X6	



# CFM-10/10L

## SONY SERVICE MANUAL

*US Model*  
*Canadian Model*  
*UK Model*  
*E model*  
*Australian model*  
*CFM-10*  
*AEP Model*  
*CFM-10/10L*

## SUPPLEMENT-1

File this supplement with the service manual.

**Subject: Model Addition (CFM-10: Hong Kong)**

- For detailed Hong Kong model refer to Singapore model (CFM-10)

### Difference Table

Page	CFM-10 (Singapore model)			CFM-10 (Hong Kong model)		
	<u>Ref. No.</u>	<u>Part No.</u>	<u>Description</u>	<u>Ref. No.</u>	<u>Part No.</u>	<u>Description</u>
21		_____			1-770-019-21	ADAPTOR, CONVERSION PLUG 3P
	*	3-932-708-01	CARTON, INDIVIDUAL	*	3-937-685-01	CARTON, INDIVIDUAL

### NOTE:

- Items marked "\*" are not stocked since they are seldom required for routine service. Some delay should be anticipated when ordering these items.

# CFM-10/10L

**SONY.**

## SERVICE MANUAL

*US Model*  
*Canadian Model*  
*UK Model*  
*E Model*  
*Australian Model*  
*CFM-10*  
*AEP Model*  
*CFM-10/10L*

## SUPPLEMENT-2

File this Supplement with the Service Manual.

**Subject :**  
**Change of Tape Transport Mechanism**

The tape transport mechanism has been changed.  
Exploded views of new type, and changed parts list are described in this Supplement-2.  
Refer to original service manual previously issued for the other information.

	Tape Transport Mechanism Type	Serial Number
Former Type	MF-10C	_____
New Type	MF-M10-117	0782939 and later



**EXPLODED VIEWS (Service Manual see page 17)**  
**1. MECHANISM DECK SECTION (1)**  
**(MF-M10-117)**

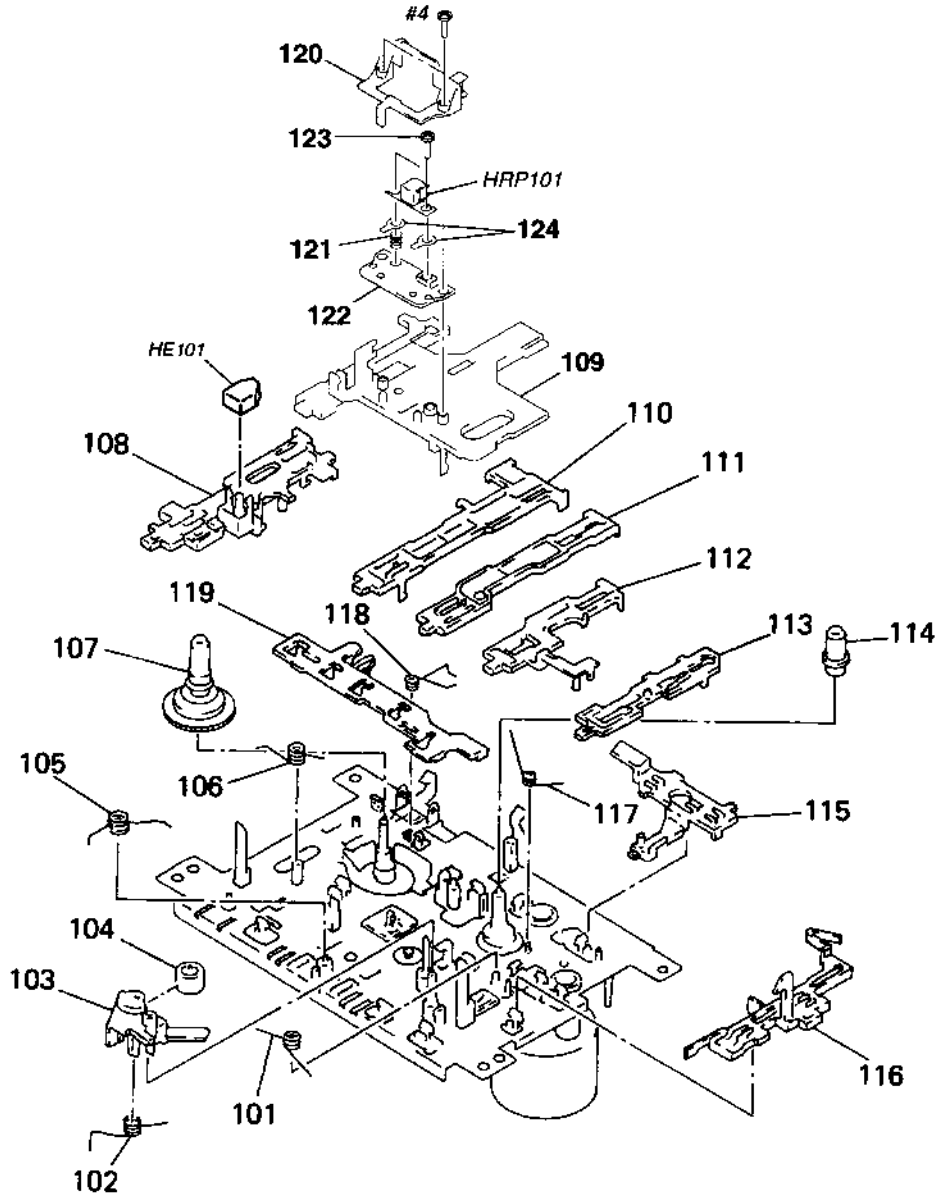

Ref. No.	Part No.	Description	Remark	Ref. No.	Part No.	Description	Remark
101	3-933-010-01	SPRING (S/P), TORSION		* 115	3-933-021-01	SLIDER (FRP)	
102	3-933-025-01	SPRING (P), TORSION		116	3-933-006-01	SLIDER (EJECT)	
103	3-933-026-01	LEVER (P)		117	3-934-833-01	SPRING (FRP)	
104	3-933-024-01	ROLLER, PINCH		118	3-934-834-01	SPRING (BT)	
105	3-933-019-01	SPRING (F/R), TORSION		* 119	3-933-007-01	PLATE, LOCK	
106	3-933-028-01	SPRING (FWD), TORSION		120	3-010-625-01	GUIDE, TAPE	
107	3-933-016-01	GEAR (S REEL)		121	4-936-201-01	SPRING	
108	3-933-023-01	SLIDER (REC)		* 122	3-009-076-01	CHASSIS (HEAD)	
109	3-933-022-11	BASE, HEAD		123	3-342-917-01	SCREW +B 2X5	
* 110	3-933-017-01	SLIDER (REW)		* 124	3-936-265-01	LUG (T)	
* 111	3-933-018-01	SLIDER (FF)		HE101	1-500-232-11	HEAD, MAGNETIC (ERASE)	
* 112	3-933-009-01	SLIDER (STOP)		HRP101	1-500-363-11	HEAD, MAGNETIC (RECORD/PLAYBACK)	
* 113	3-933-008-01	SLIDER (PAUSE)					
114	3-933-004-01	CLAW, REEL					

(Service Manual see page 18)

**2. MECHANISM DECK SECTION (2)**  
(MF-M10-117)

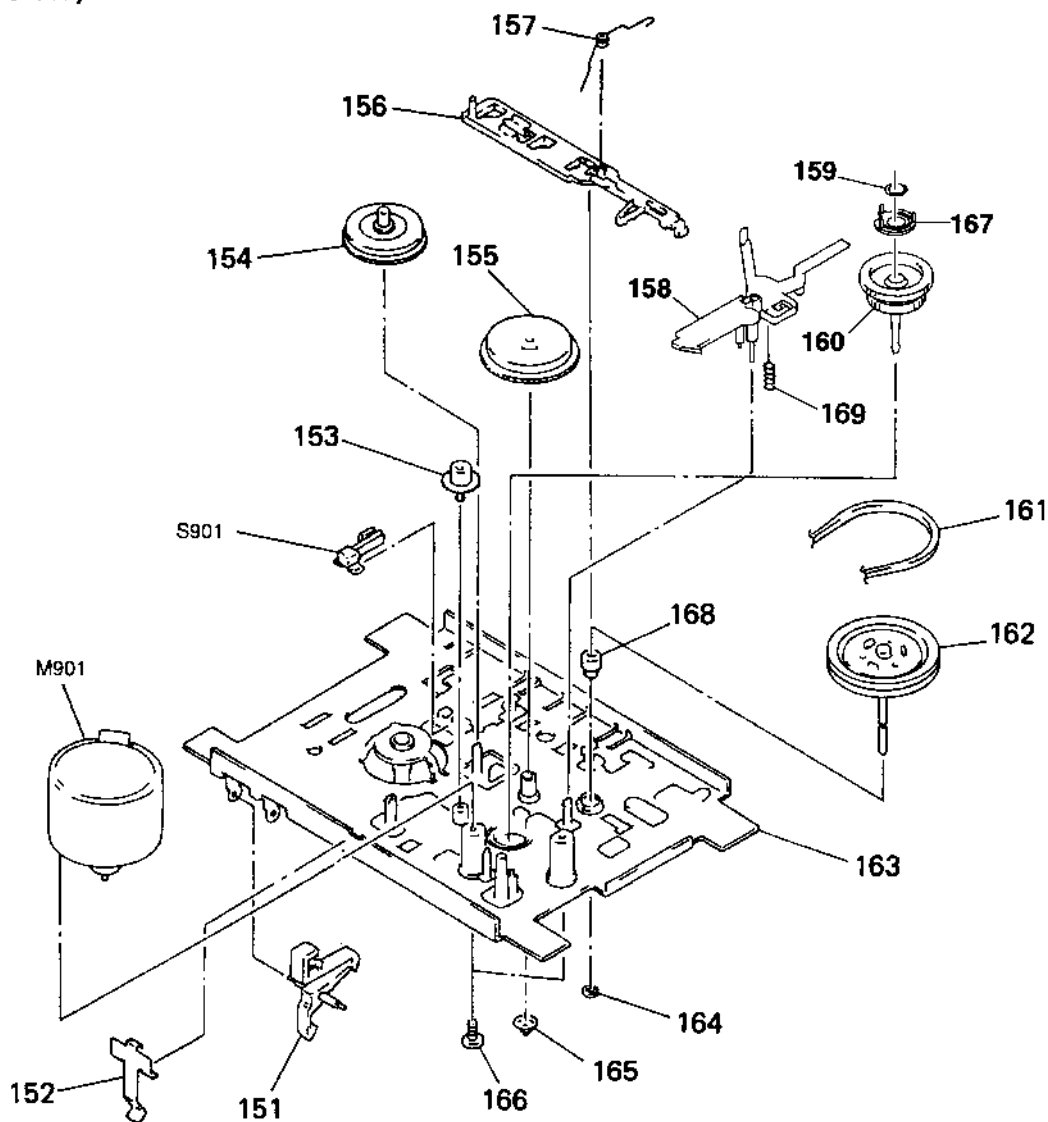

Ref. No.	Part No.	Description	Remark	Ref. No.	Part No.	Description	Remark
151	3-933-029-01	LEVER, ERASING PREVENTION		162	X-3371-668-1	CAPSTAN ASSY	
152	3-933-182-01	SPRING, CASSETTE		163	3-932-993-01	CHASSIS, OUTSERT	
153	3-932-995-01	GEAR (MID)		164	3-343-358-01	RING, RETAINING	
154	X-3371-667-1	CLUTCH ASSY		165	3-933-005-01	SPRING (CAM), COMPRESSION	
155	3-932-997-01	GEAR (CAM)		166	7-621-770-87	SCREW +B 2.6X5	
* 156	3-932-999-01	SLIDER (SW)		167	3-936-438-01	LEVER (K)	
157	3-932-998-01	SPRING (GROUND), TORSION		168	3-934-336-01	BEARING	
158	3-009-648-01	LEVER (S.OFF)		169	3-939-383-01	SPRING, COMPRESSION	
159	3-009-650-02	SPRING (K)		M901	A-3304-621-A	MOTOR ASSY	
160	X-3373-572-1	REEL ASSY (N), T		S901	1-762-679-11	SWITCH, LEAF (POWER)	
161	3-933-020-01	BELT					





# CFM-10/10L

SONY®

## SERVICE MANUAL

Ver 1.0 1999.06

*US Model*  
*Canadian Model*  
*UK Model*  
*E Model*  
*Australian Model*  
*CFM-10*  
*AEP Model*  
*CFM-10/10L*

### SUPPLEMENT - 3

File this Supplement with the Service Manual.

Subject :

- CHANGE OF MAIN BOARD  
(CFM-10 : US, Canadian, C&SA model only)  
1-658-572-11 → 1-658-572-31

(ECN-RC802092)

Due to this change, only printed wiring boards, schematic diagram and a electrical parts list of CFM-10 (US, Canadian, C&SA model) are described in this supplement-3.  
For other information, please refer to the previously issued CFM-10/10L service manual (9-960-488-11), Supplement-1 (9-960-488-81) and Supplement-2 (9-960-488-83).

- Abbreviation  
C&SA : Central & South America

- CHANGE OF MAIN BOARD (CFM-10 : US, Canadian, C&SA model only)

#### NEW TYPE IDENTIFICATION

[MAIN BOARD] (COMPONENT SIDE)

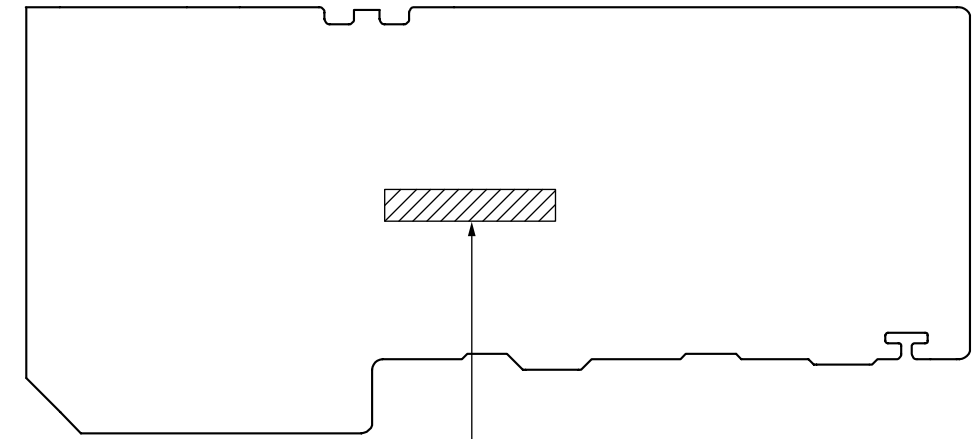

Former Type: 1-658-572-11

New Type: 1-658-572-31



- **PRINTED WIRING BOARD (CFM-10 : US, Canadian, C&SA model only)**  
(Service Manual See page 9, 10)

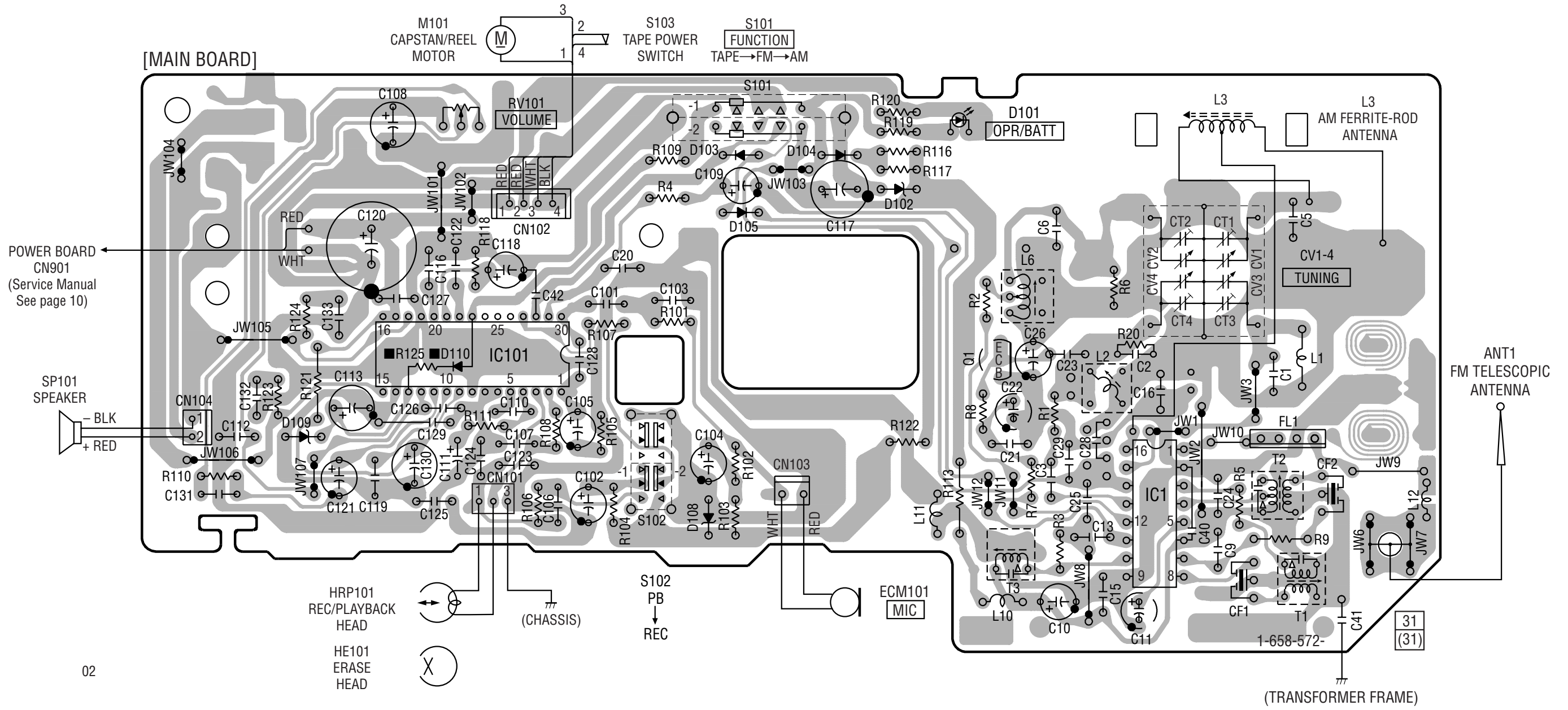

**Note:**

- : parts extracted from the component side.
- : parts mounted on the conductor side.
- △ : internal component.
- ▨ : Pattern from the side which enables seeing.
- Abbreviation  
C&SA : Central and South America

● SCHEMATIC DIAGRAM (CFM-10 : US, Canadian, C&SA model only) (Service Manual See page 11, 12)

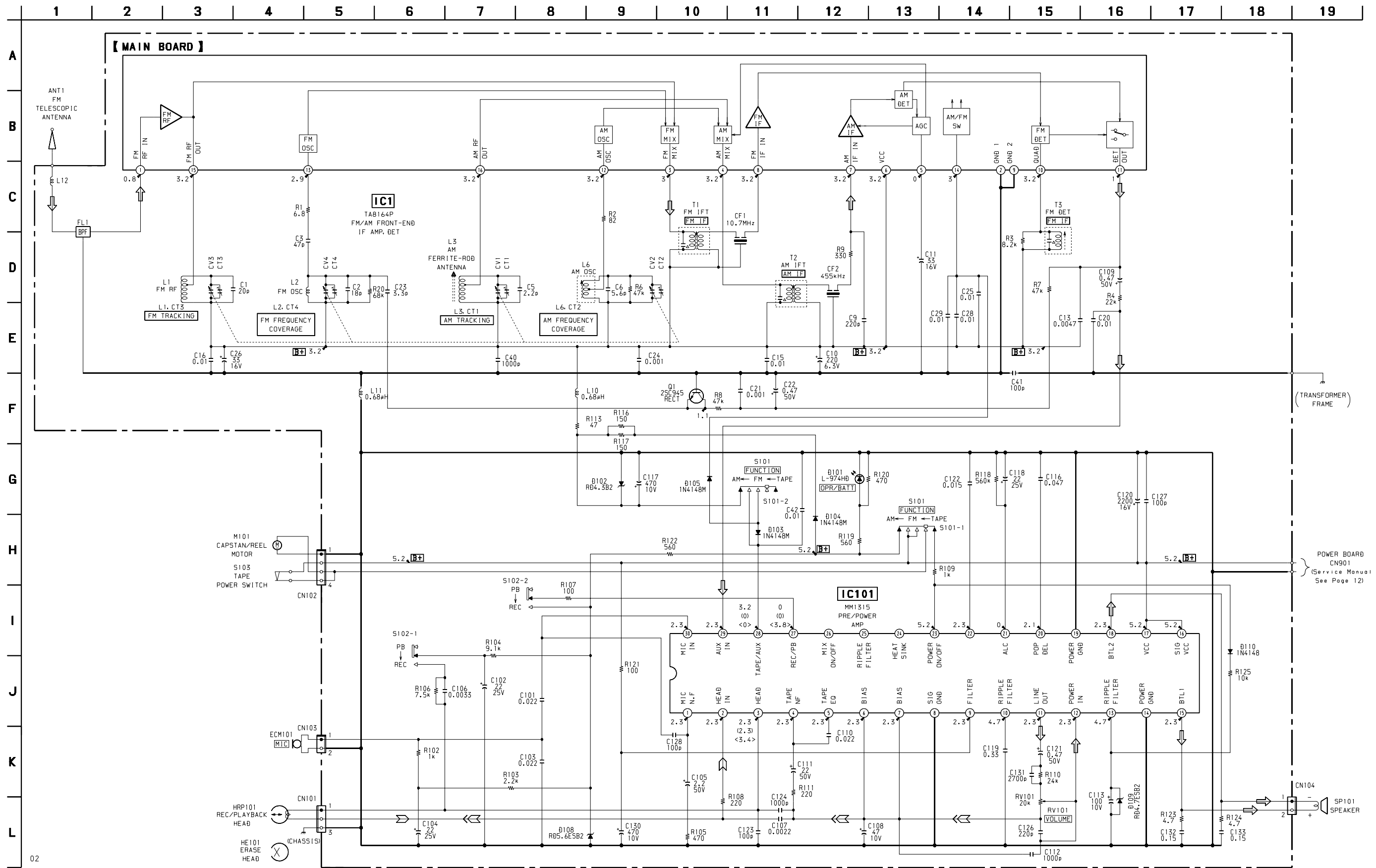

**Note:**

- All capacitors are in  $\mu\text{F}$  unless otherwise noted.  $\text{pF}$ :  $\mu\text{F}$  50 WV or less are not indicated except for electrolytics and tantalums.
- All resistors are in  $\Omega$  and  $\frac{1}{4} \text{W}$  or less unless otherwise specified.
- $\Delta$  : internal component.
- $\text{B}+$  : B+ Line.

- $\square$  : adjustment for repair.
- Voltages are dc with respect to ground under no-signal (detuned) conditions.  
no mark : FM  
( ) : PB  
( ) : PLAY
- Voltages are taken with a VOM (Input impedance  $10 \text{M}\Omega$ ). Voltage variations may be noted due to normal production tolerances.

- Signal path.  
: FM  
: PB  
: REC
- Abbreviation  
C&SA : Central and South America

CFM-10/10L

MAIN

MAIN

● ELECTRICAL PARTS LIST (US, Canadian, C&SA model only) (Service Manual See page 19 to 21)

NOTE :

- Due to standardization, replacements in the parts list may be different from the parts specified in the diagrams or the components used on the set.
- -XX, -X mean standardized parts, so they may have some difference from the original one.
- RESISTORS  
All resistors are in ohms  
METAL : Metal-film resistor  
METAL OXIDE :Metal oxide-film resistor  
F : nonflammable
- Items marked " \* " are not stocked since they are seldom required for routine service. Some delay should be anticipated when ordering these items.
- SEMICONDUCTORS  
In each case, u :  $\mu$ , for example :  
uA.... :  $\mu$  A...., uPA.... :  $\mu$  PA....  
uPB.... :  $\mu$  PB...., uPC.... :  $\mu$  PC....  
uPD.... :  $\mu$  PD....
- CAPACITORS  
uF :  $\mu$  F
- COILS  
uH :  $\mu$  H

When indicating parts by reference number, please include the board.

- Abbreviation  
C&SA : Central & South America

Ref. No.	Part No.	Description	Remark
*	A-3305-480-A	MAIN BOARD, COMPLETE *****	
*	3-913-791-01 7-621-770-87	HOLDER, BAR ANTENNA SCREW +B 2.6X5	
< CAPACITOR >			
C1	1-162-206-31	CERAMIC 20PF	5% 50V
C2	1-102-953-00	CERAMIC 18PF	5% 50V
C3	1-102-852-91	CERAMIC 47PF	5% 50V
C5	1-162-191-31	CERAMIC 2.2PF	10% 50V
C6	1-162-196-31	CERAMIC 5.6PF	10% 50V
C9	1-162-286-21	CERAMIC 220PF	10% 50V
C10	1-104-666-11	ELECT 220uF	20% 6.3V
C11	1-104-663-11	ELECT 33uF	20% 16V
C13	1-162-600-11	CERAMIC 0.0047uF	30% 16V
C15	1-162-306-11	CERAMIC 0.01uF	30% 16V
C16	1-162-306-11	CERAMIC 0.01uF	30% 16V
C20	1-162-306-11	CERAMIC 0.01uF	30% 16V
C21	1-162-294-31	CERAMIC 0.001uF	10% 50V
C22	1-126-959-11	ELECT 0.47uF	20% 50V
C23	1-162-193-31	CERAMIC 3.3PF	10% 50V
C24	1-162-294-31	CERAMIC 0.001uF	10% 50V
C25	1-162-306-11	CERAMIC 0.01uF	30% 16V
C26	1-104-663-11	ELECT 33uF	20% 16V
C28	1-162-306-11	CERAMIC 0.01uF	30% 16V
C29	1-162-306-11	CERAMIC 0.01uF	30% 16V
C40	1-162-294-31	CERAMIC 0.001uF	10% 50V
C41	1-162-282-31	CERAMIC 100PF	10% 50V
C42	1-162-306-11	CERAMIC 0.01uF	30% 16V
C101	1-162-843-11	CERAMIC 0.022uF	10% 16V
C102	1-126-233-11	ELECT 22uF	20% 50V
C103	1-162-843-11	CERAMIC 0.022uF	10% 16V
C104	1-126-233-11	ELECT 22uF	20% 50V
C105	1-126-961-11	ELECT 2.2uF	20% 50V
C106	1-161-045-00	CERAMIC 0.0033uF	10% 50V
C107	1-161-043-00	CERAMIC 0.0022uF	10% 50V
C108	1-104-664-11	ELECT 47uF	20% 10V
C109	1-126-959-11	ELECT 0.47uF	20% 50V
C110	1-130-487-00	MYLAR 0.022uF	5% 50V
C111	1-126-233-11	ELECT 22uF	20% 50V
C112	1-162-294-31	CERAMIC 0.001uF	10% 50V

Ref. No.	Part No.	Description	Remark
C113	1-124-443-00	ELECT 100uF	20% 10V
C116	1-162-600-11	CERAMIC 0.0047uF	30% 16V
C117	1-124-472-11	ELECT 470uF	20% 10V
C118	1-126-233-11	ELECT 22uF	20% 50V
C119	1-136-171-00	FILM 0.33uF	5% 50V
C120	1-126-768-11	ELECT 2200uF	20% 16V
C121	1-126-959-11	ELECT 0.47uF	20% 50V
C122	1-162-841-11	CERAMIC 0.015uF	10% 16V
C123	1-162-282-31	CERAMIC 100PF	10% 50V
C124	1-162-294-31	CERAMIC 0.001uF	10% 50V
C125	1-162-282-31	CERAMIC 100PF	10% 50V
C126	1-162-286-21	CERAMIC 220PF	10% 50V
C127	1-162-282-31	CERAMIC 100PF	10% 50V
C128	1-162-282-31	CERAMIC 100PF	10% 50V
C129	1-162-286-21	CERAMIC 220PF	10% 50V
C130	1-124-472-11	ELECT 470uF	20% 10V
C131	1-162-832-11	CERAMIC 0.0027uF	10% 0
C132	1-136-167-00	FILM 0.15uF	5% 50V
C133	1-136-167-00	FILM 0.15uF	5% 50V
< FILTER >			
CF1	1-567-390-11	FILTER,CERAMIC 10.7M	
CF2	1-577-072-11	FILTER, CERAMIC	
< CONNECTOR >			
CN101	1-695-105-11	PIN, CONNECTOR (PC BOARD) 3P	
* CN102	1-566-779-11	PIN, CONNECTOR (PC BOARD) 4P	
* CN104	1-580-154-11	PIN, CONNECTOR (PC BOARD) 2P	
< VARIABLE CAPACITOR >			
CV1	1-151-628-11	CAP, VARIABLE (TUNING)	
CV2	1-151-628-11	CAP, VARIABLE (TUNING)	
CV3	1-151-628-11	CAP, VARIABLE (TUNING)	
CV4	1-151-628-11	CAP, VARIABLE (TUNING)	
< TRIMMER >			
CT1	1-151-628-11	CAP, VARIABLE (AM TRACKING)	
CT2	1-151-628-11	CAP, VARIABLE (AM FREQUENCY COVERAGE)	
CT3	1-151-628-11	CAP, VARIABLE (FM TRACKING)	
CT4	1-151-628-11	CAP, VARIABLE (FM FREQUENCY COVERAGE)	

Ref. No.	Part No.	Description	Remark	Ref. No.	Part No.	Description	Remark
< DIODE >							
D101	8-719-057-90	LED L-974HD (OPR/BATT)		R116	1-249-407-11	CARBON 150	5% 1/4W
D102	8-719-109-75	DIODE RD4.3ES-B2		R117	1-249-407-11	CARBON 150	5% 1/4W
D103	8-719-055-76	DIODE 1N4148		R118	1-247-897-11	CARBON 560K	5% 1/4W
D104	8-719-055-76	DIODE 1N4148		R119	1-249-414-11	CARBON 560	5% 1/4W
D105	8-719-055-76	DIODE 1N4148		R120	1-249-413-11	CARBON 470	5% 1/4W
D108	8-719-109-89	DIODE RD5.6ESB2		R121	1-247-807-31	CARBON 100	5% 1/4W
D109	8-719-109-81	DIODE RD4.7ESB2		R122	1-249-414-11	CARBON 560	5% 1/4W
D110	8-719-055-76	DIODE 1N4148		R123	1-249-389-11	CARBON 4.7	5% 1/4W
< FILTER >							
FL1	1-235-171-00	FILTER, BAND PASS		< VARIABLE RESISTOR >			
< IC >							
IC1	8-759-245-07	IC TA8164P		RV101	1-223-625-11	RES, VAR, CARBON 20K (VOLUME)	
IC101	8-759-440-96	IC MM1315AS		< SWITCH >			
< COIL >							
L1	1-422-317-31	COIL, AIR-CORE (FM TRACKING)		S101	1-572-625-11	SWITCH, SLIDE (FUNCTION)	
L2	1-460-205-31	COIL (WITH CORE) (FM FREQUENCY COVERAGE)		S102	1-762-565-11	SWITCH, SLIDE (PB/REC)	
L3	1-501-805-11	ANTENNA, FERRITE-ROD (AM) (AM TRACKING)		< TRANSFORMER >			
L6	1-406-576-11	COIL, MW OSC (AM FREQUENCY COVERAGE)		T1	1-406-577-11	TRANSFORMER, IF (FM IF)	
L10	1-414-140-11	INDUCTOR 0.68uH		T2	1-406-575-11	TRANSFORMER, IF (AM IF)	
L11	1-414-140-11	INDUCTOR 0.68uH		T3	1-406-578-11	COIL, FM DETECTOR (FM IF)	
L12	1-500-419-11	FERRITE		< TRANSISTOR >			
Q1	8-729-194-57	TRANSISTOR 2SC945-P		< RESISTOR >			
R1	1-249-391-11	CARBON 6.8	5% 1/4W	R101	1-249-421-11	CARBON 2.2K	5% 1/4W
R2	1-249-404-00	CARBON 82	5% 1/4W	R102	1-249-417-11	CARBON 1K	5% 1/4W
R3	1-249-428-11	CARBON 8.2K	5% 1/4W	R103	1-249-421-11	CARBON 2.2K	5% 1/4W
R4	1-247-863-91	CARBON 22K	5% 1/4W	R104	1-247-854-11	CARBON 9.1K	5% 1/4W
R5	1-249-411-11	CARBON 330	5% 1/4W	R105	1-249-413-11	CARBON 470	5% 1/4W
R6	1-249-437-11	CARBON 47K	5% 1/4W	R106	1-247-852-11	CARBON 7.5K	5% 1/4W
R7	1-249-437-11	CARBON 47K	5% 1/4W	R107	1-247-807-31	CARBON 100	5% 1/4W
R8	1-249-437-11	CARBON 47K	5% 1/4W	R108	1-247-815-91	CARBON 220	5% 1/4W
R9	1-249-411-11	CARBON 330	5% 1/4W	R109	1-249-417-11	CARBON 1K	5% 1/4W
R20	1-249-439-11	CARBON 68K	5% 1/4W	R110	1-247-864-11	CARBON 24K	5% 1/4W
R101	1-249-421-11	CARBON 2.2K	5% 1/4W	R111	1-247-815-91	CARBON 220	5% 1/4W
R102	1-249-417-11	CARBON 1K	5% 1/4W	R113	1-249-401-11	CARBON 47	5% 1/4W
R103	1-249-421-11	CARBON 2.2K	5% 1/4W				
R104	1-247-854-11	CARBON 9.1K	5% 1/4W				
R105	1-249-413-11	CARBON 470	5% 1/4W				



MEMO

