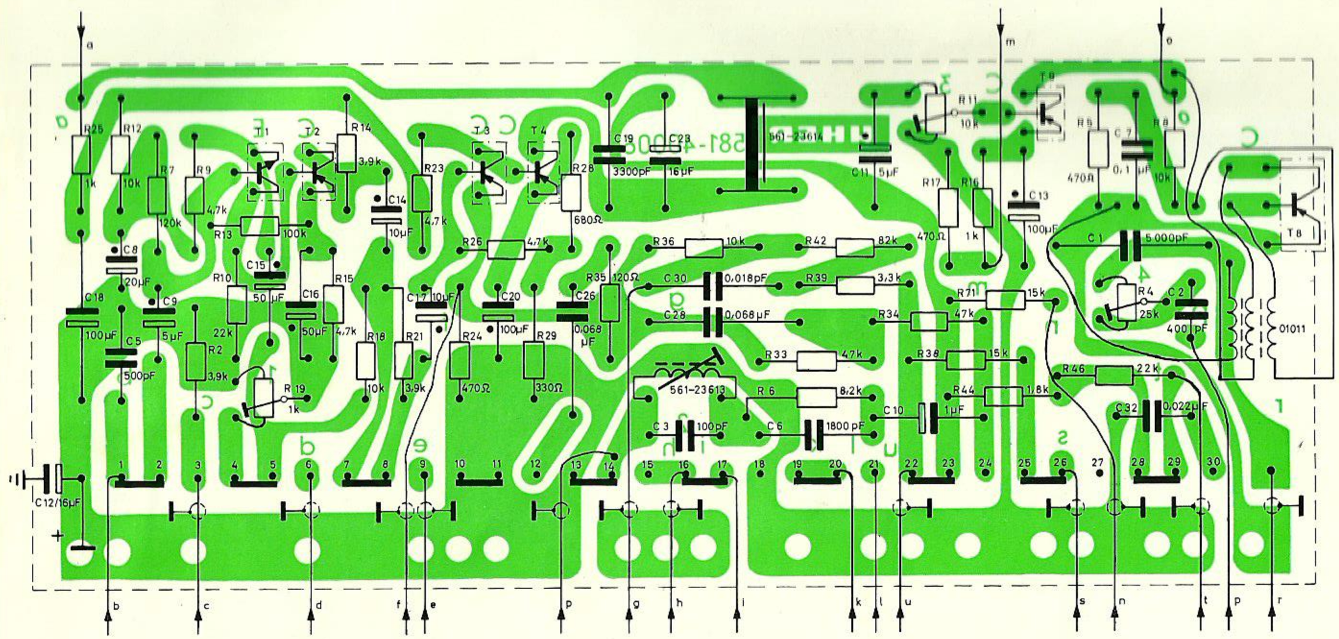

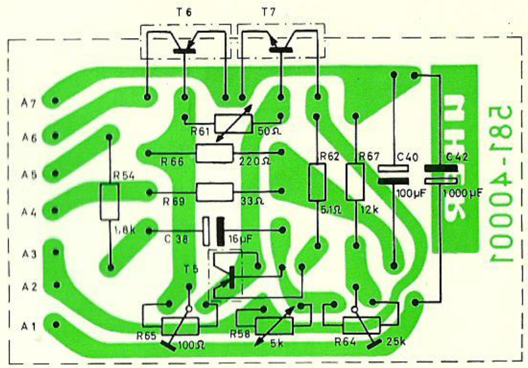

R	25	12	7	9 2	10	13 19	14 15 18	21/23	24	26	29	28	35	36	33 6	42 39	11/17 34 38	71 16 44	5,46,4	8	54	65	66 69 61	58	62	67 64	R

C	12, 18	8 5	9	15/16	14	17	20	26	19	23, 3, 30 28	6	11	10	13	7 1 32	2	38	40	42	C

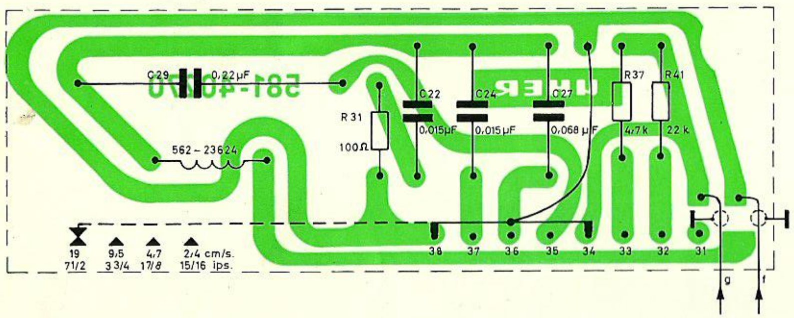

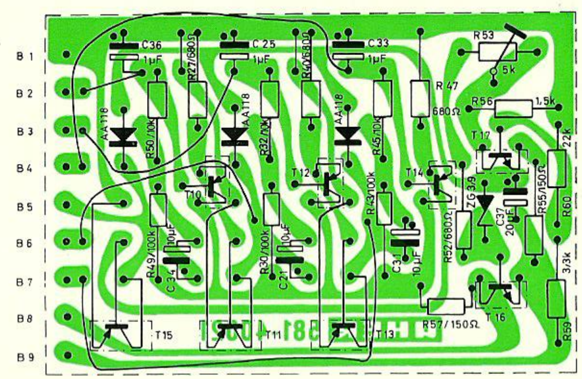

R	31	37	41	50 49	27	32 30	40	45 43	47,57,52	53 56	55 60 59	R

C	29	22	24	27	36	34	25	21	33	31	37	C

Ansicht der Bestückungsseite / Components Side