

# ***RIDER'S*** **VOLUME - III**

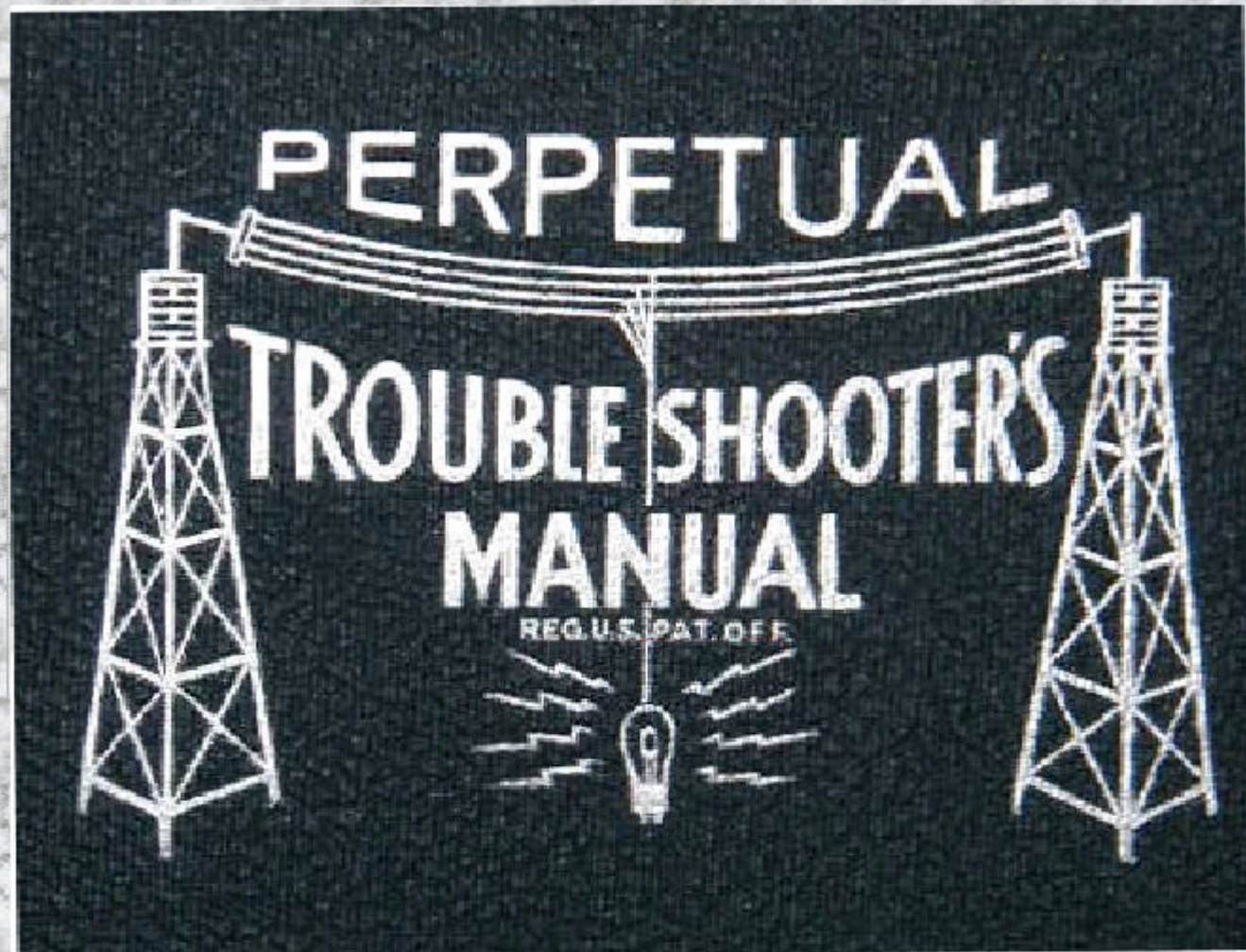

**COVERING LATE 1931  
THROUGH  
LATE 1932**

ACME ELECTRIC & MFG. CO.

MODEL E-60  
Power Pack

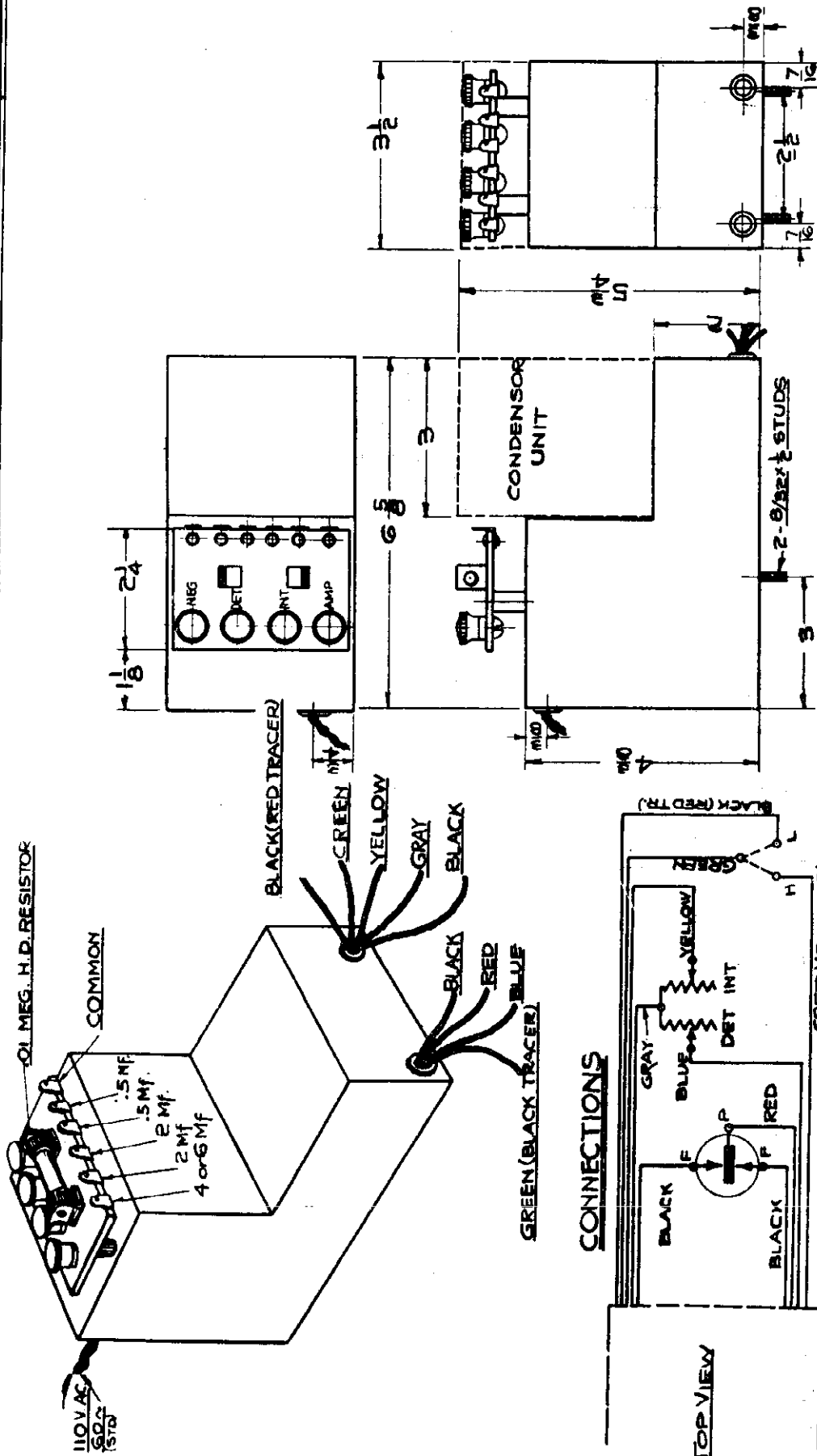

"B" POWER PACK (E-60) FULL WAVE			
DATE	WAS	MFR'S. MODEL	MAT'L.
4-20-77			
DRAWN APPR FOR			
MGR'S. MODEL			
THE ACME ELECTRIC & MFG. CO. CLEVELAND OHIO			

B-2299

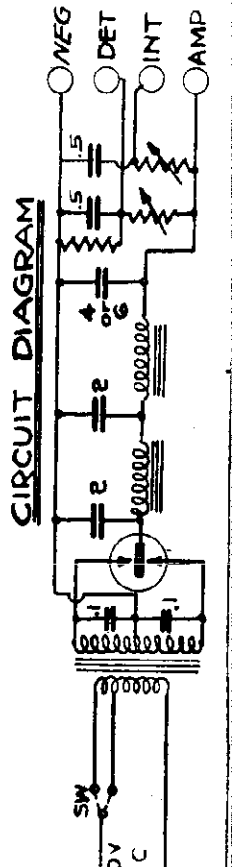



MODEL AC-98

ACME ELECTRIC & MFG. CO.

	A	B	C	Cathode	Screen
R.F.	2.48	162	3.5	3.5	74
Det.	2.48	85	15	15	.8
1st Audio	2.48	152	15	15	5.2
P.P.	2.48	250V	52		32

Line voltage 110V on 110V tap. Volume control maximum.

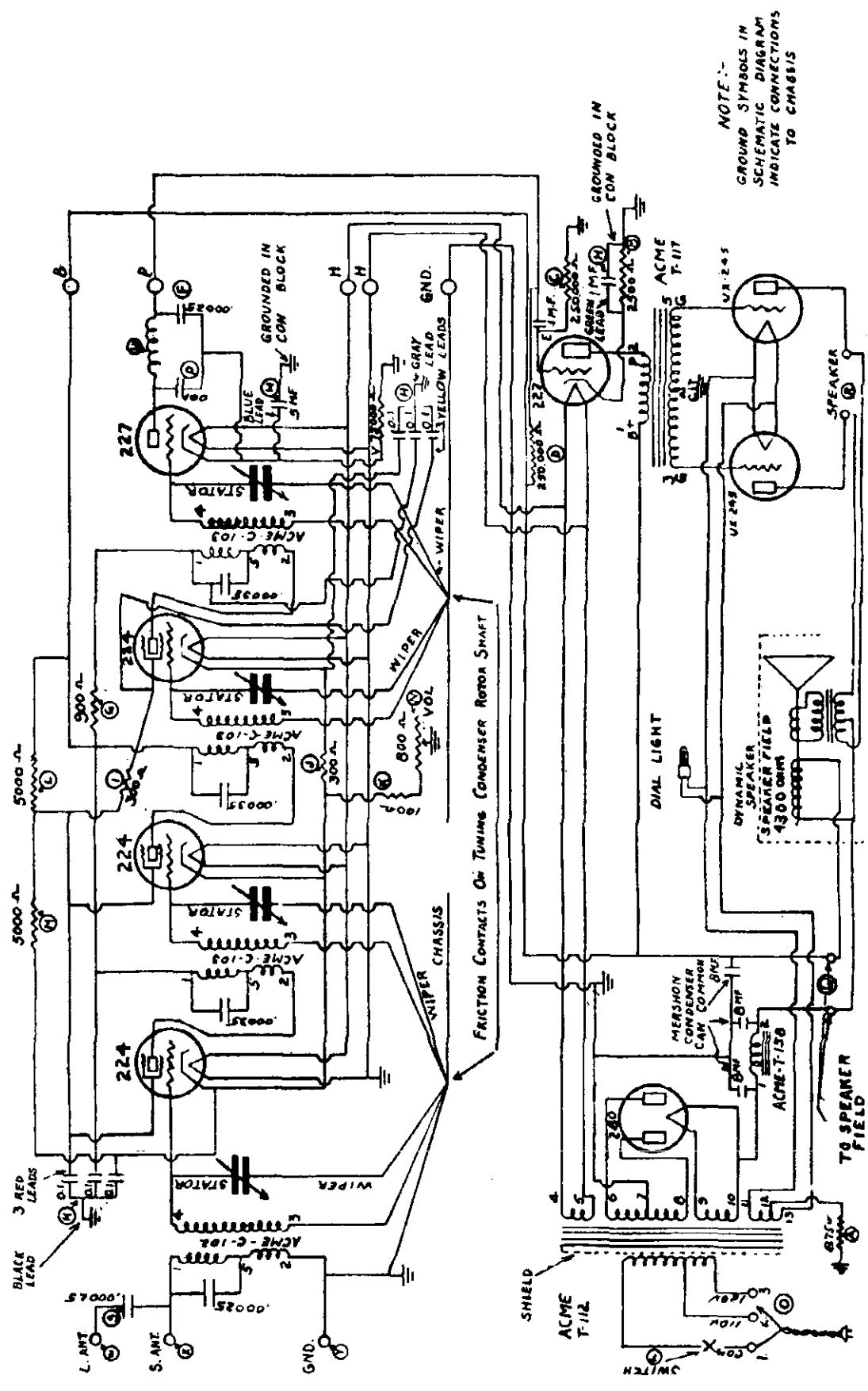

NOTE:-  
GROUND SYMBOLS IN  
SCHEMATIC DIAGRAM  
INDICATE CONNECTIONS  
TO CHASSIS

ALL-AMERICAN MOHAWK CORP.

MODEL Navajo  
VA  
Battery Operated

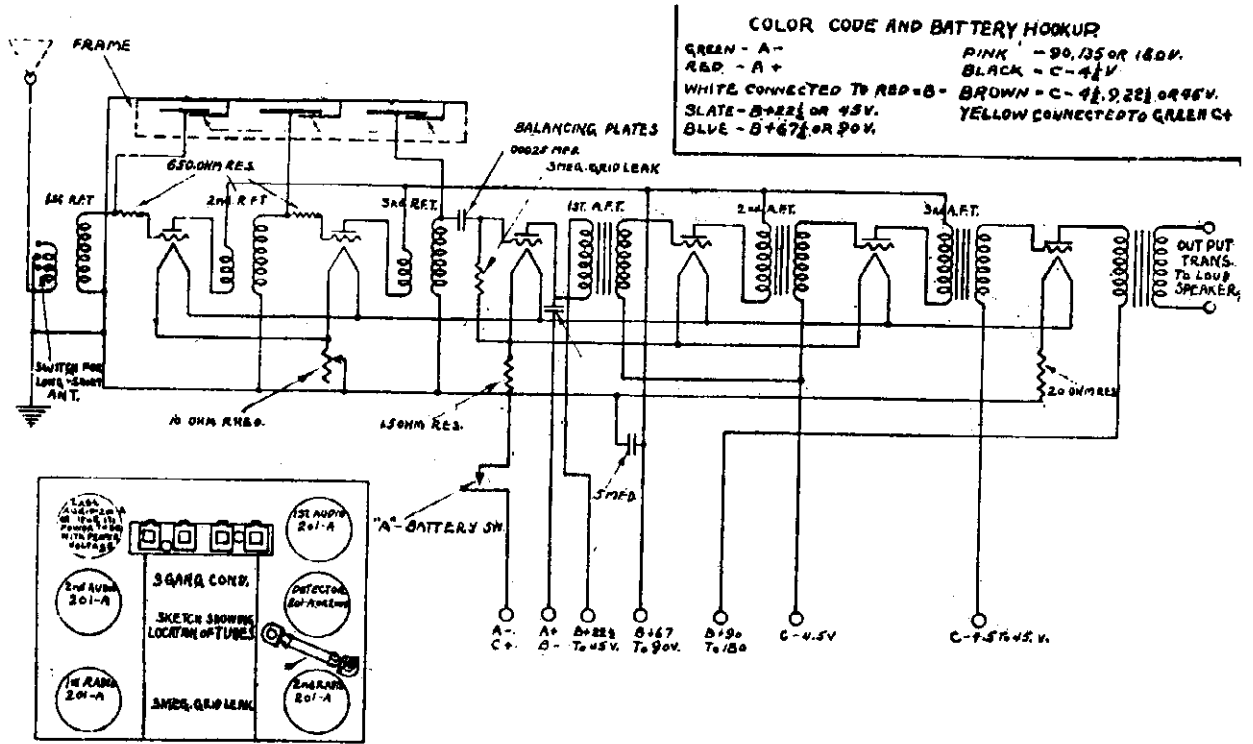

SCHEMATIC CIRCUIT of MOHAWK RECEIVER.  
BATTERY NAVAJO 1926

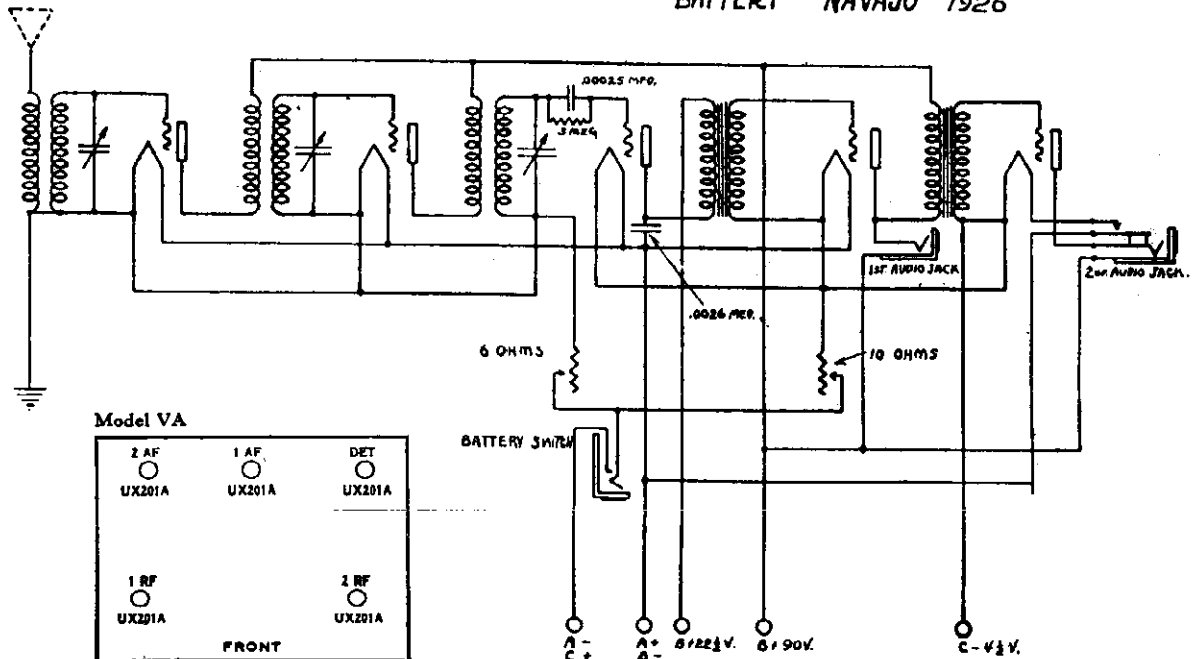

5 TUBE VA CIRCUIT -1925-26-



MODEL CHIEFTAIN  
CHEROKEE  
Battery Operated

ALL-AMERICAN MOHAWK CORP.

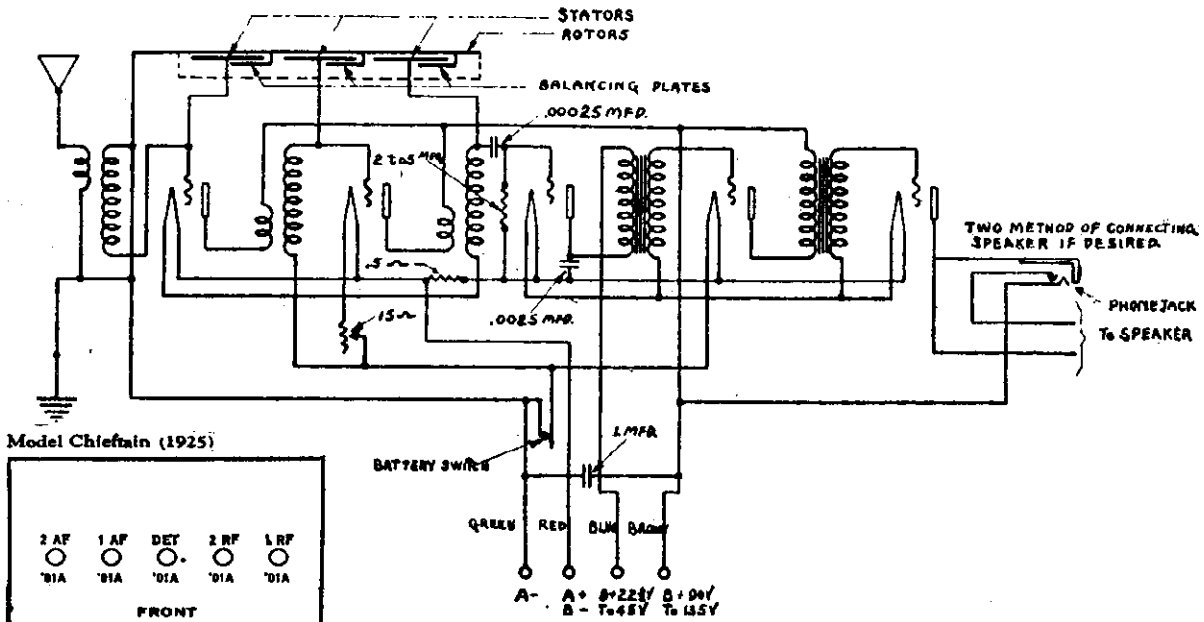

CHIEFTAIN BATTERY OPERATED. -1925-

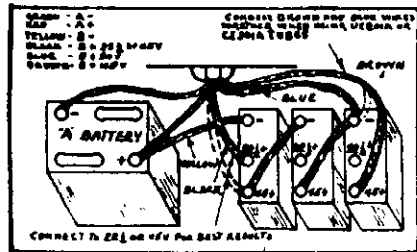
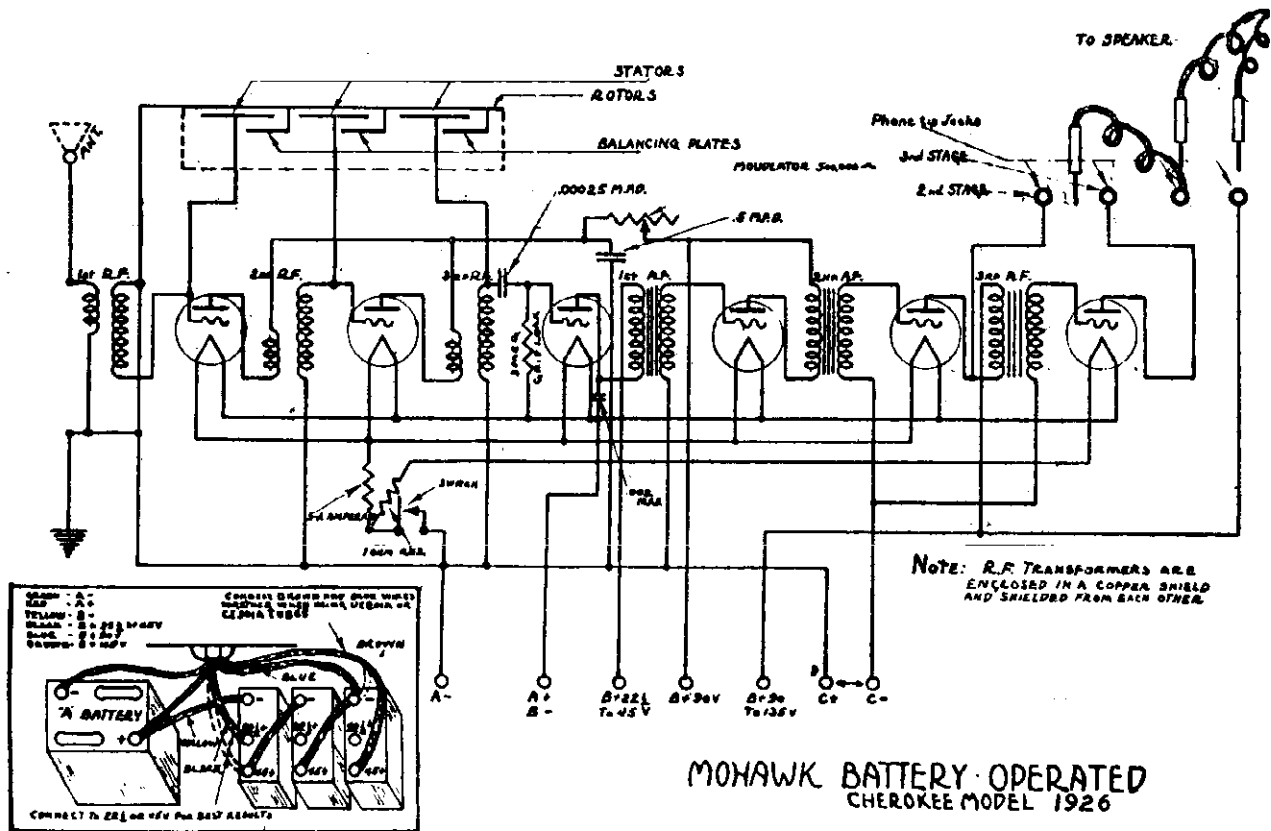

ALL-AMERICAN MOHAWK CORP.

MODEL Mohawk  
All-Electric  
Kellogg Type

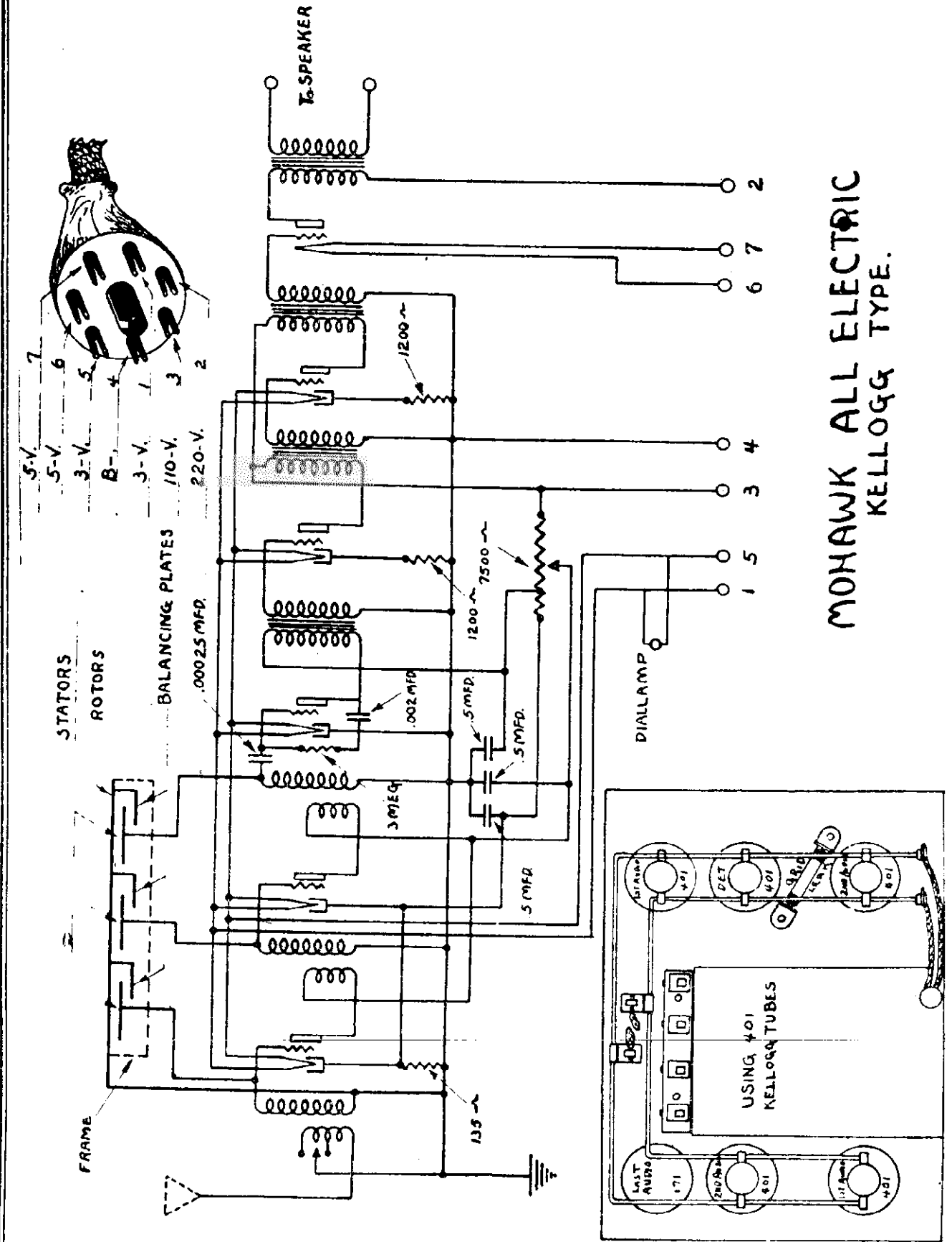

MOHAWK ALL ELECTRIC  
KELLOGG TYPE.



MODEL Mohawk 226  
7 Contact  
Power Pack and  
Receiver View

ALL-AMERICAN MOHAWK CORP.

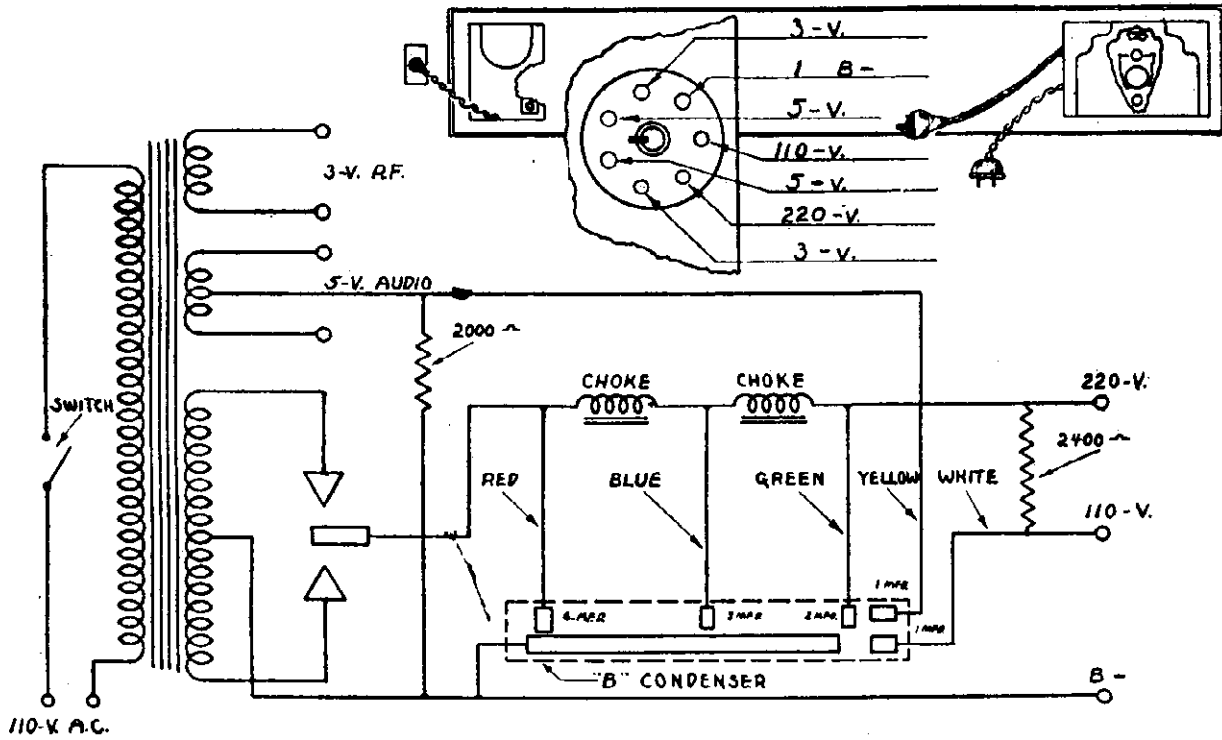

7 CONTACT POWER PACK for Mohawk 226  
WITH MEW TYPE CONDENSER

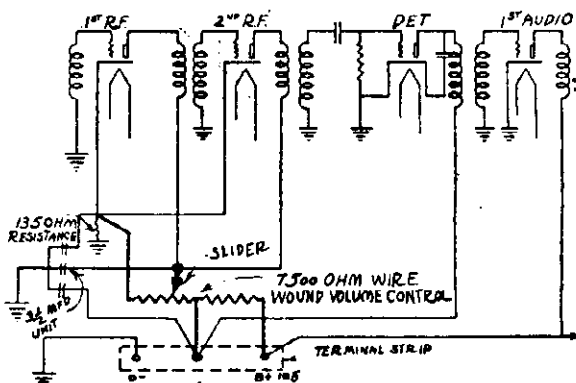

CIRCUIT DIAGRAM VOLUME CONTROL AS IS

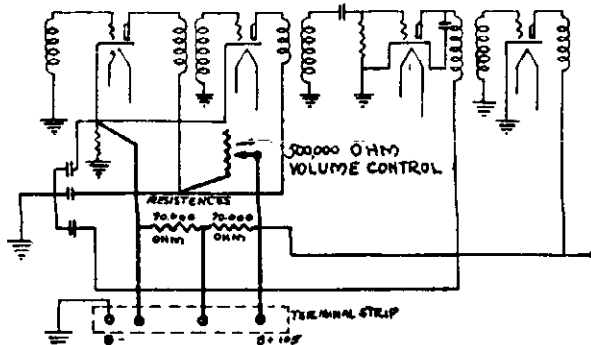

CIRCUIT DIAGRAM VOLUME CONTROL CHANGED

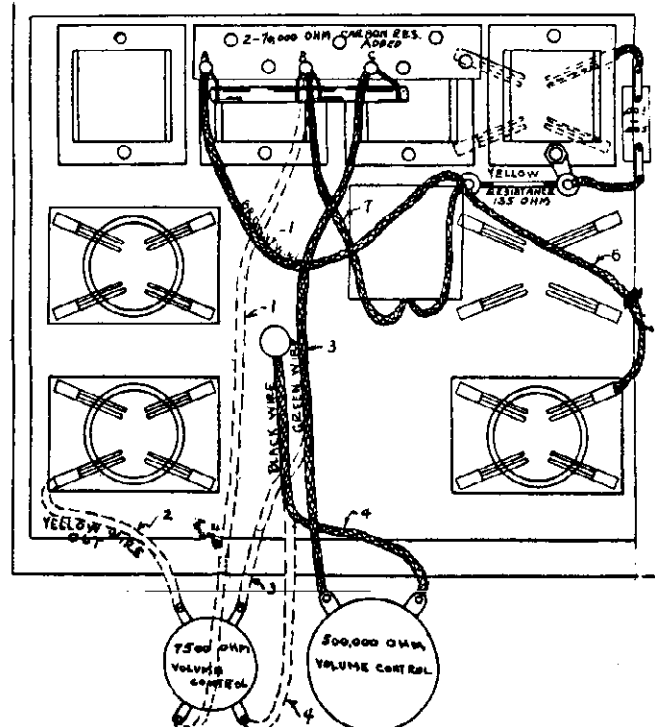

BOTTOM VIEW OF SET SHIELD REMOVED

MOHAWK RECEIVER  
(KELLOGG TYPE)

ALL-AMERICAN MOHAWK CORP.

MODEL Mohawk 1926  
All-Electric  
226 Type  
Receiver Chassis

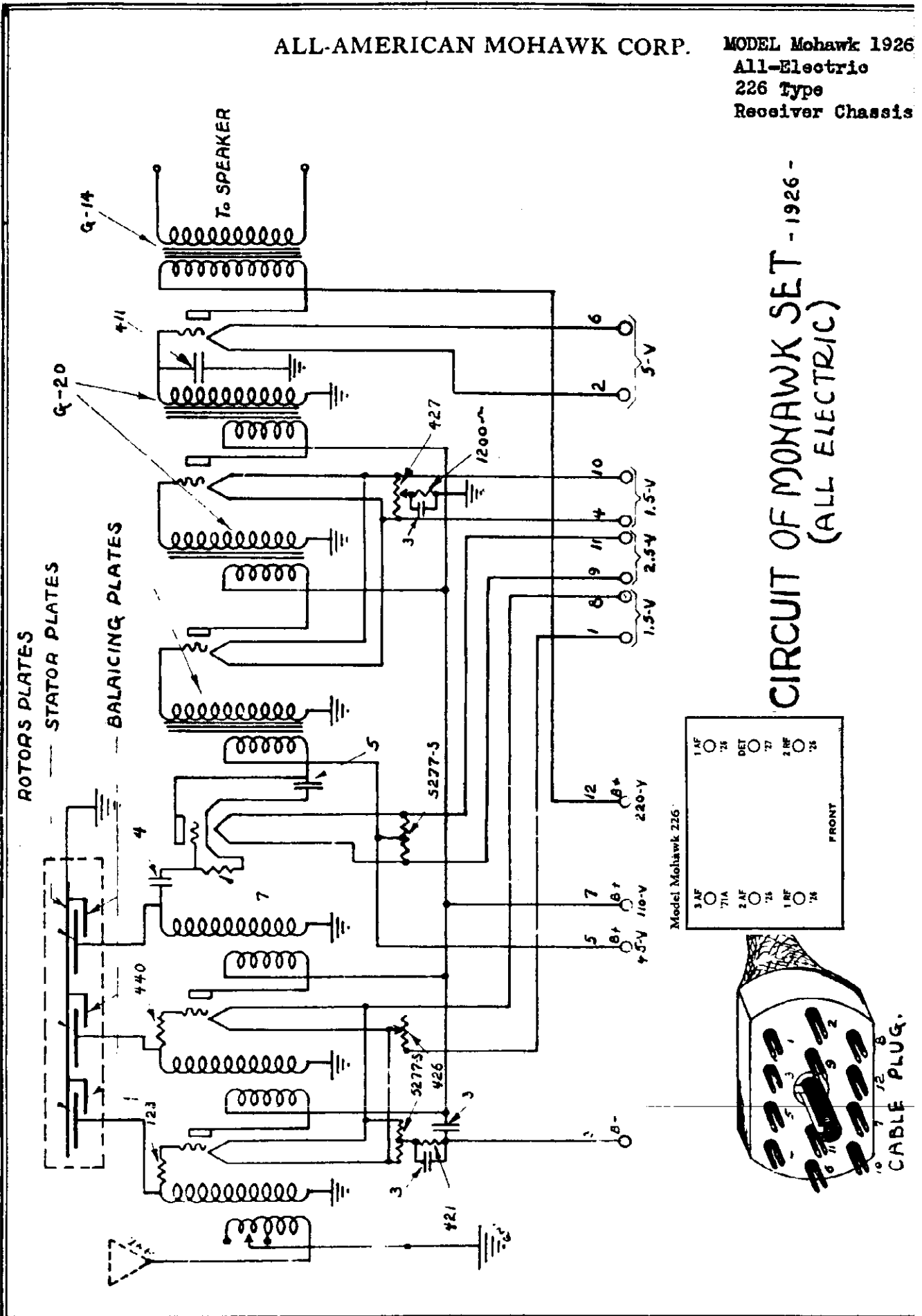

CIRCUIT OF MOHAWK SET - 1926 -  
(ALL ELECTRIC)



MODEL Mohawk 226  
12 Contact  
Power Pack  
A-10 Eliminator

ALL-AMERICAN MOHAWK CORP.

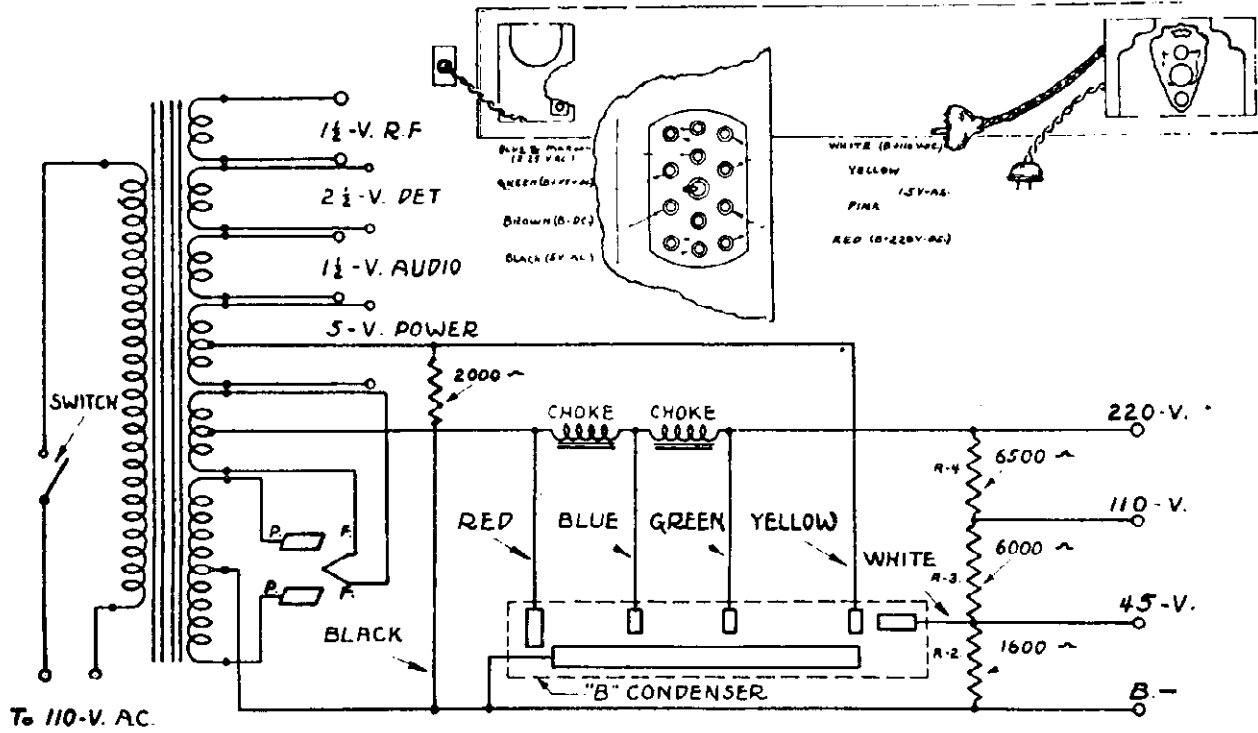

12 CONTACT POWER PACK for Mohawk 226  
WITH NEW TYPE CONDENSER

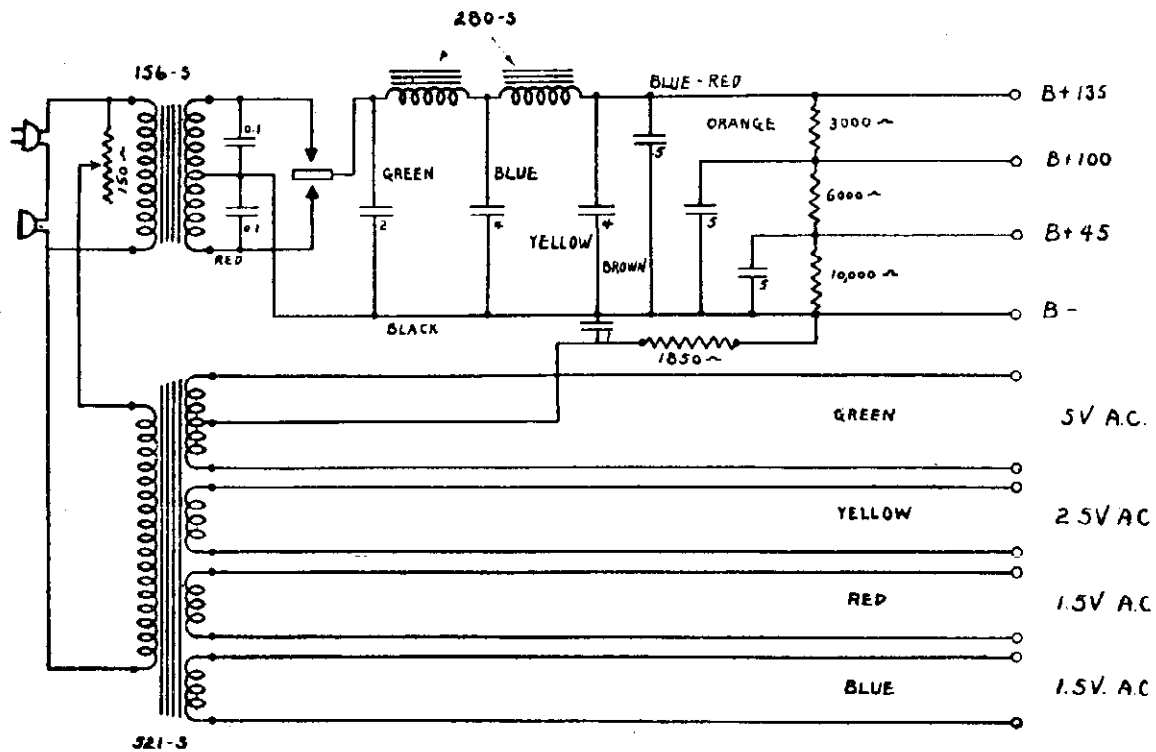

A-10 MOHAWK ELIMINATOR

ALL-AMERICAN MOHAWK CORP.

MODEL  
 All-Amax Junior  
 All-Amax Senior

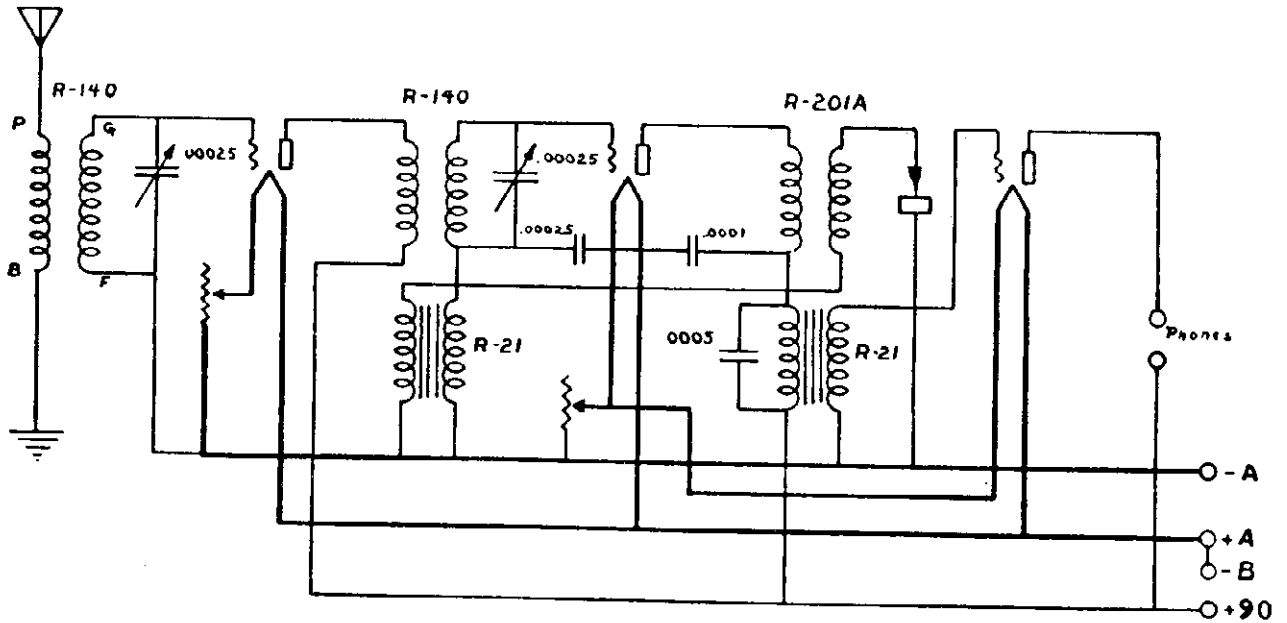

ALL-AMAX SENIOR

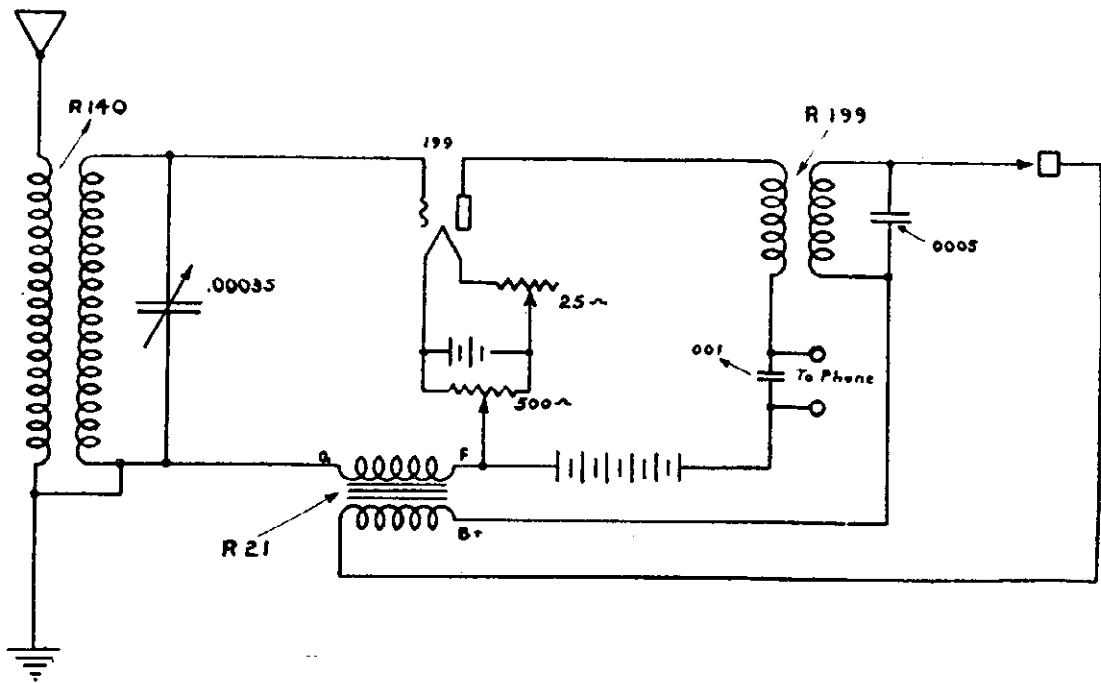

ALL-AMAX JUNIOR



MODEL A-1, A-3,  
A-4, A-8  
"B" Eliminators

ALL-AMERICAN MOHAWK CORP.

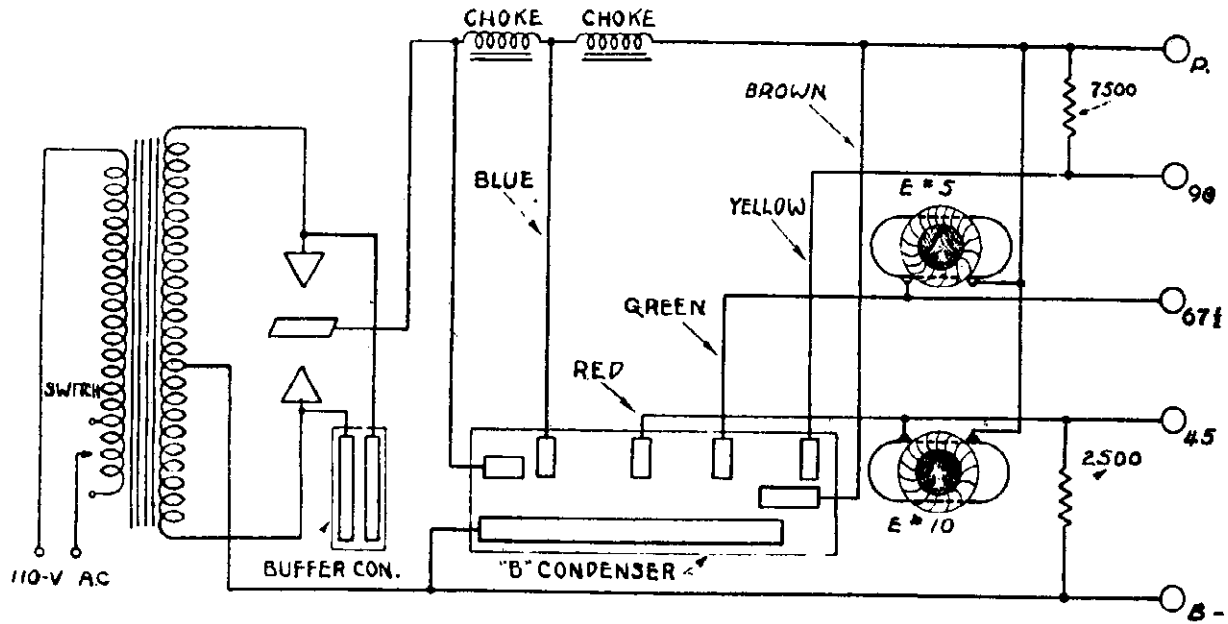

CONSTANT B" ELIMINATOR type A1, A3, A4

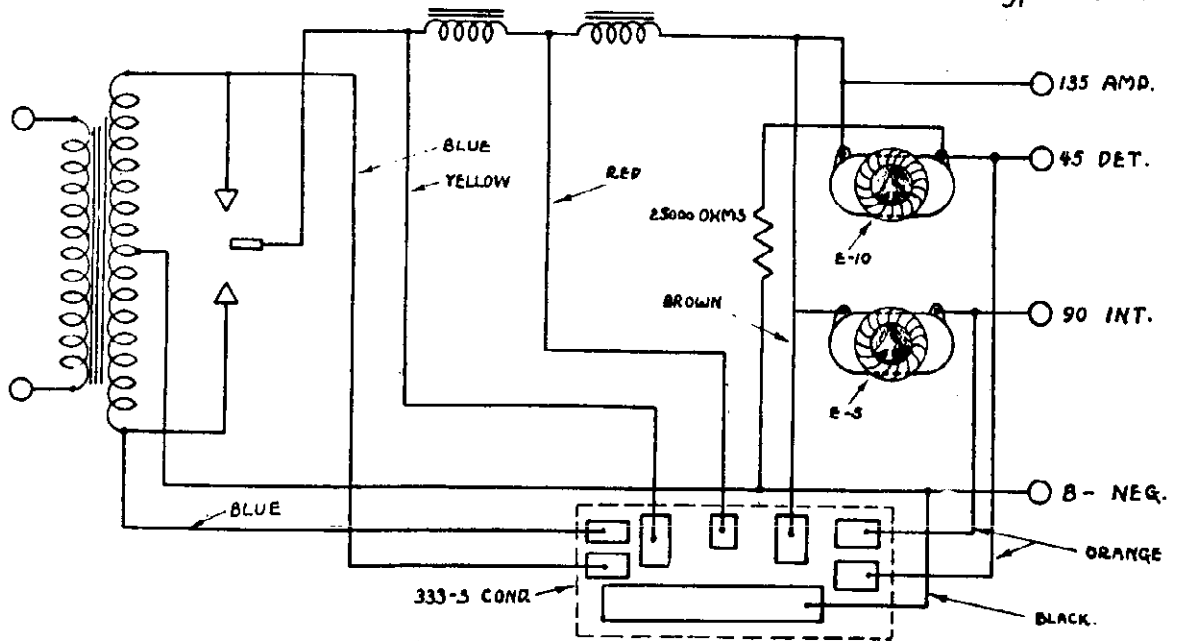

ALL-AMERICAN MOHAWK CORP.

MODEL R.  
6 tube Battery  
Sextette  
Duet

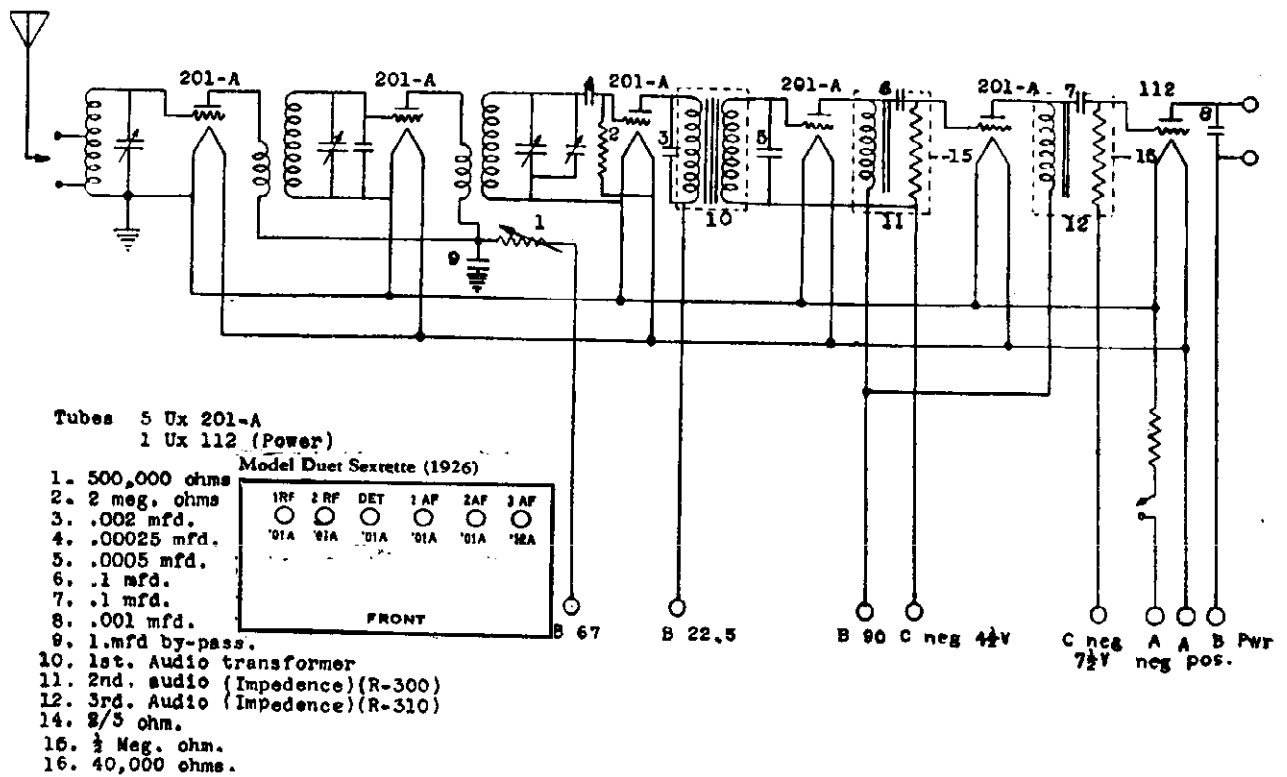
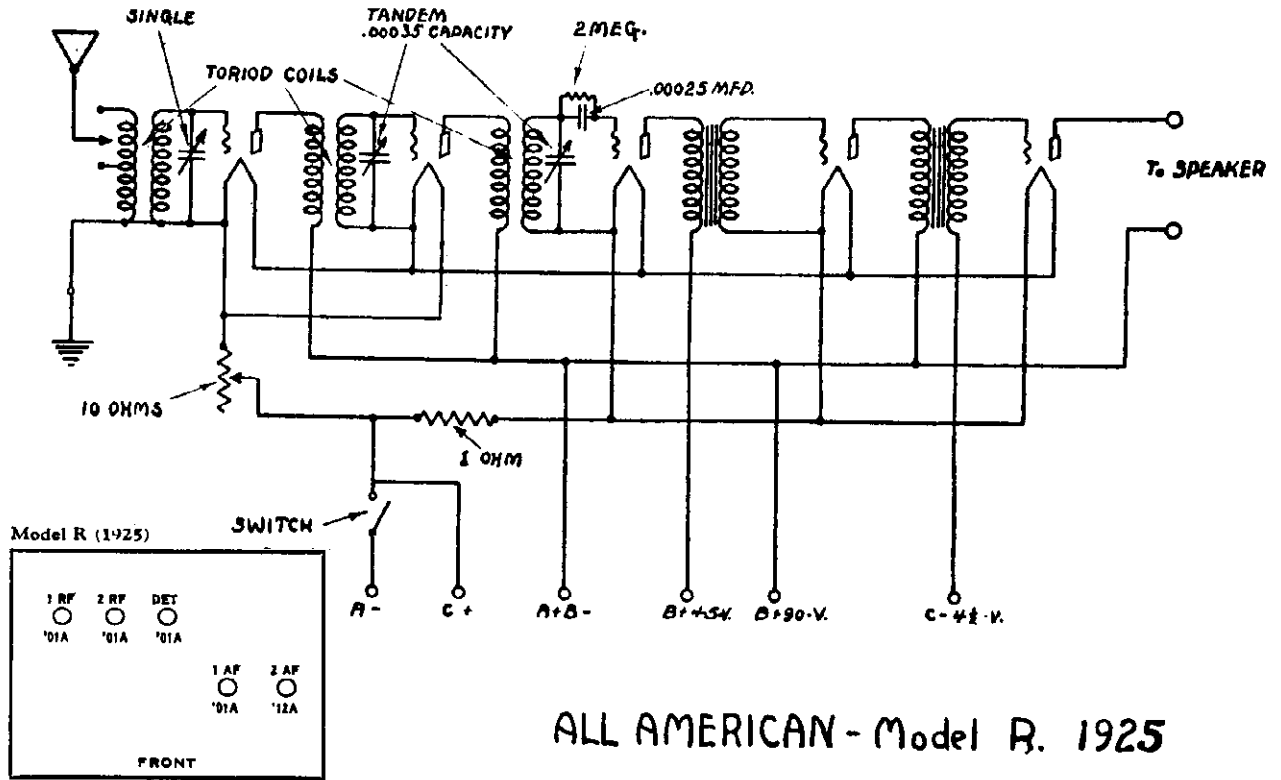

MODEL Sextette  
 6 Tube 1926  
 All-Electric  
 Receiver Chassis

ALL AMERICAN MOHAWK CORP.

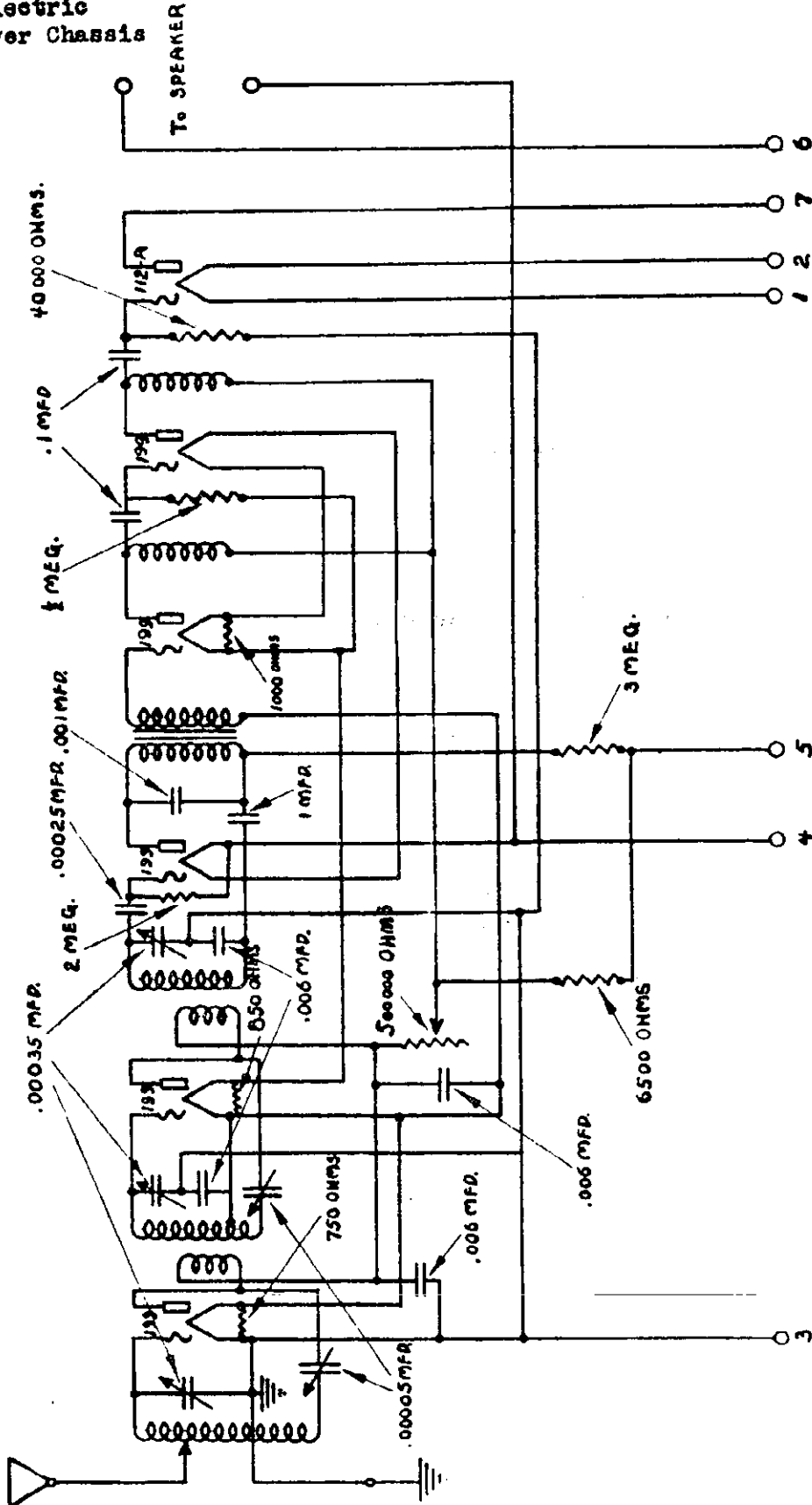

6TUBE ALL ELECTRIC + 1926  
 SEXTETTE MODEL

ALL-AMERICAN MOHAWK CORP.

MODEL A-9 ABC  
Power Pack

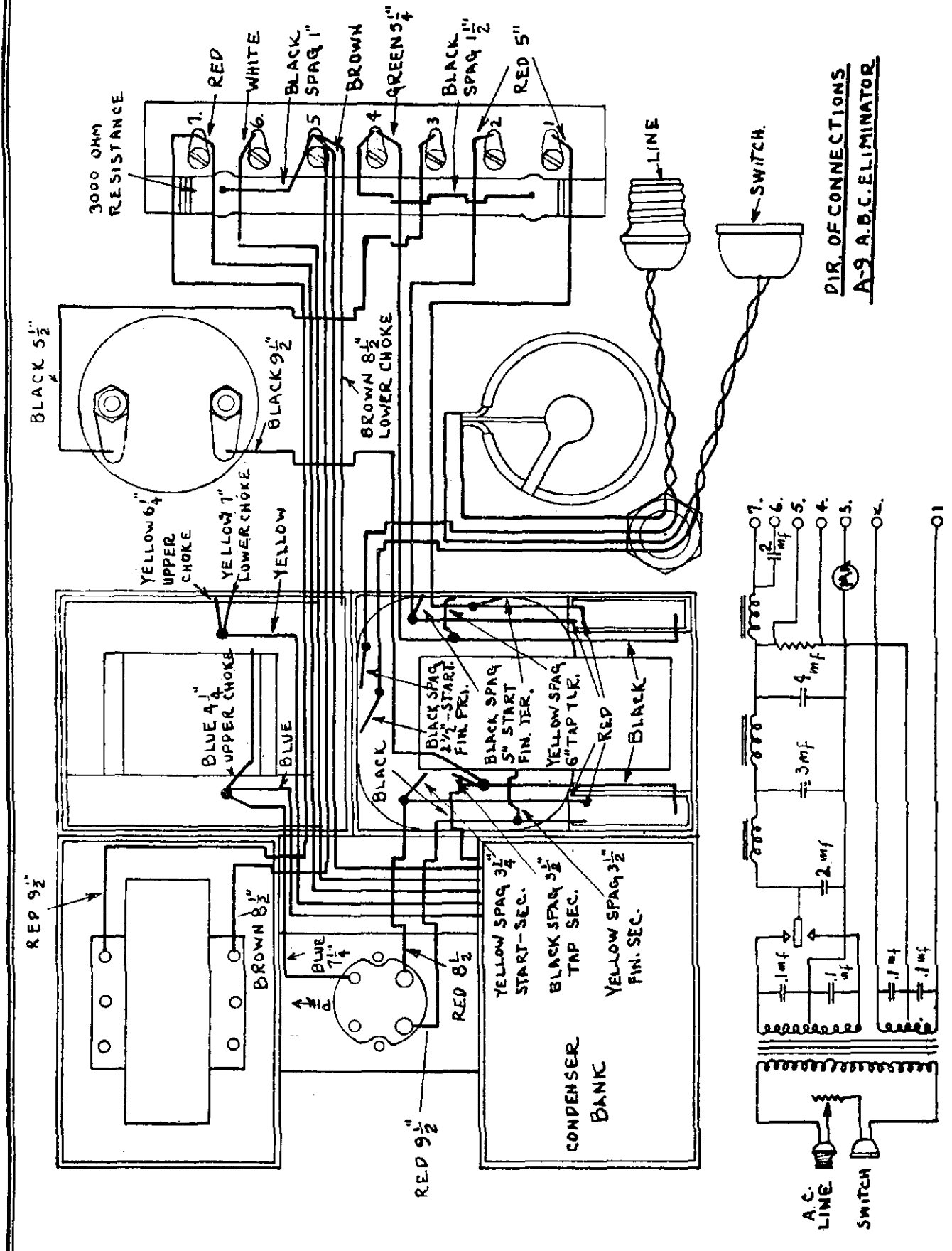

**MODEL 115 -1926 ALL-AMERICAN MOHAWK CORP.**  
**5 Tube All-Electric**  
**MODEL 115- 1926**  
**5 Tube All-Battery**

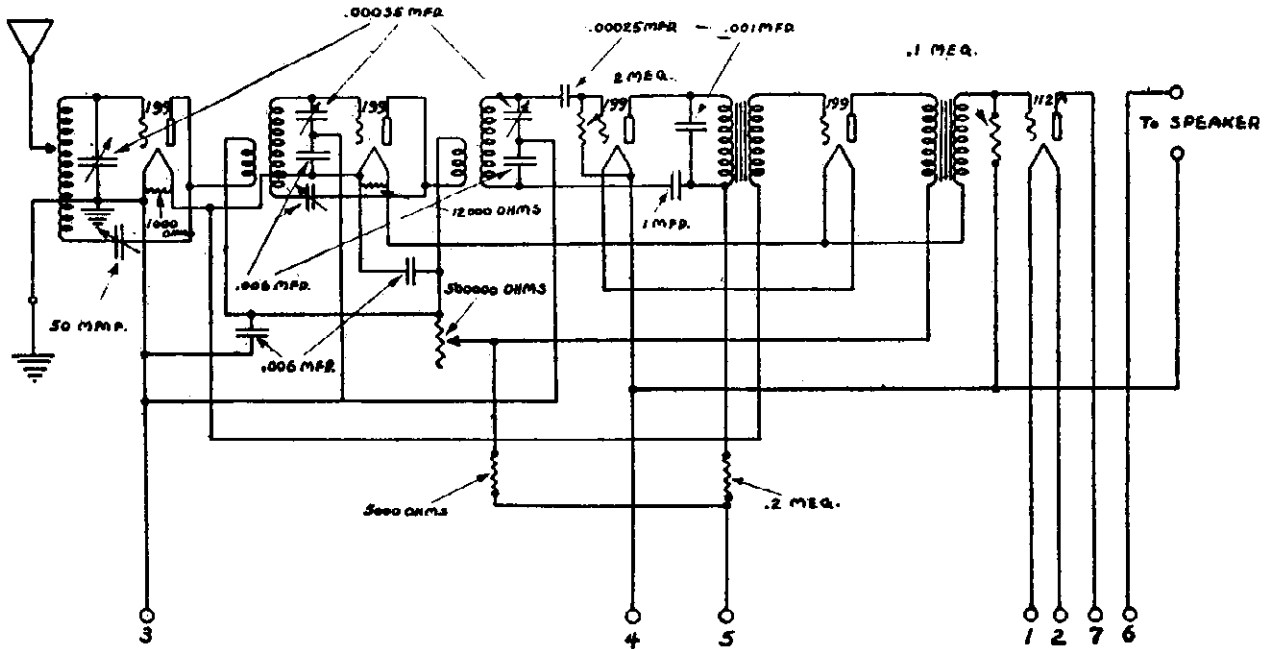

Model 115-BO (1926)

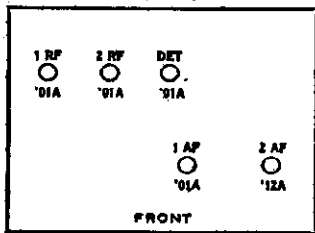

**5 TUBE ALL ELECTRIC - 1926.**  
**MODEL -115**

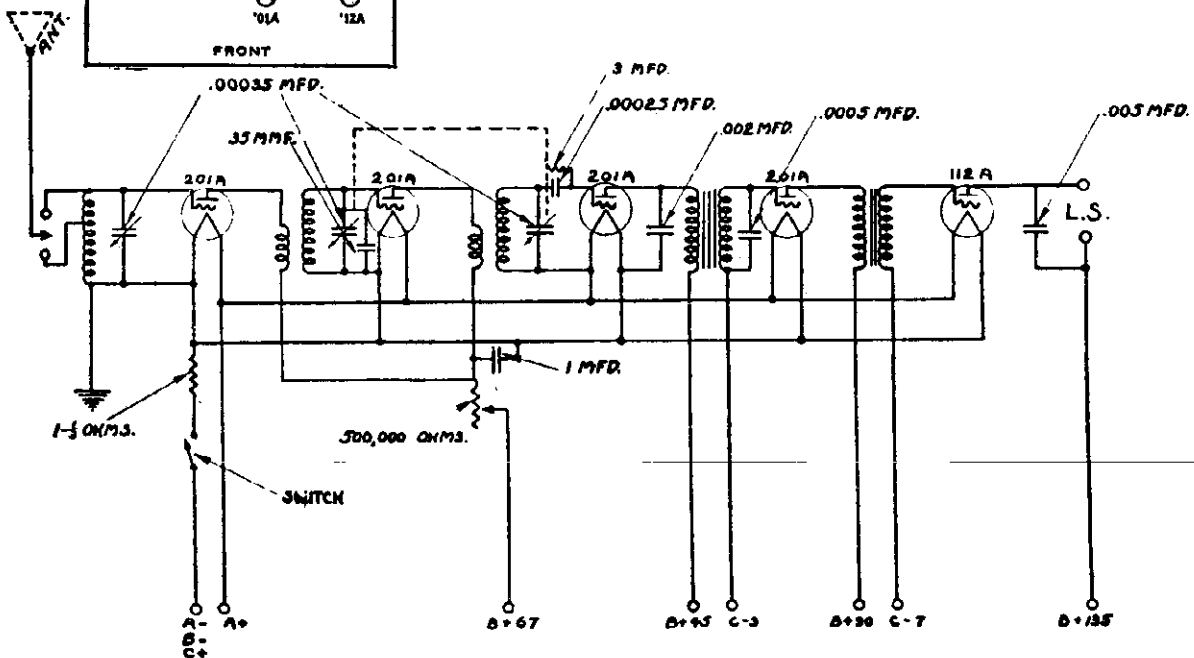

**5 TUBE ALL AMERICAN BATTERY SET.**  
**MODEL 115 - 1926-27.**

ALL-AMERICAN MOHAWK CORP

MODEL 77 Simplified  
6 Tube A-C Rec.  
1928-1929  
Receiver Chassis

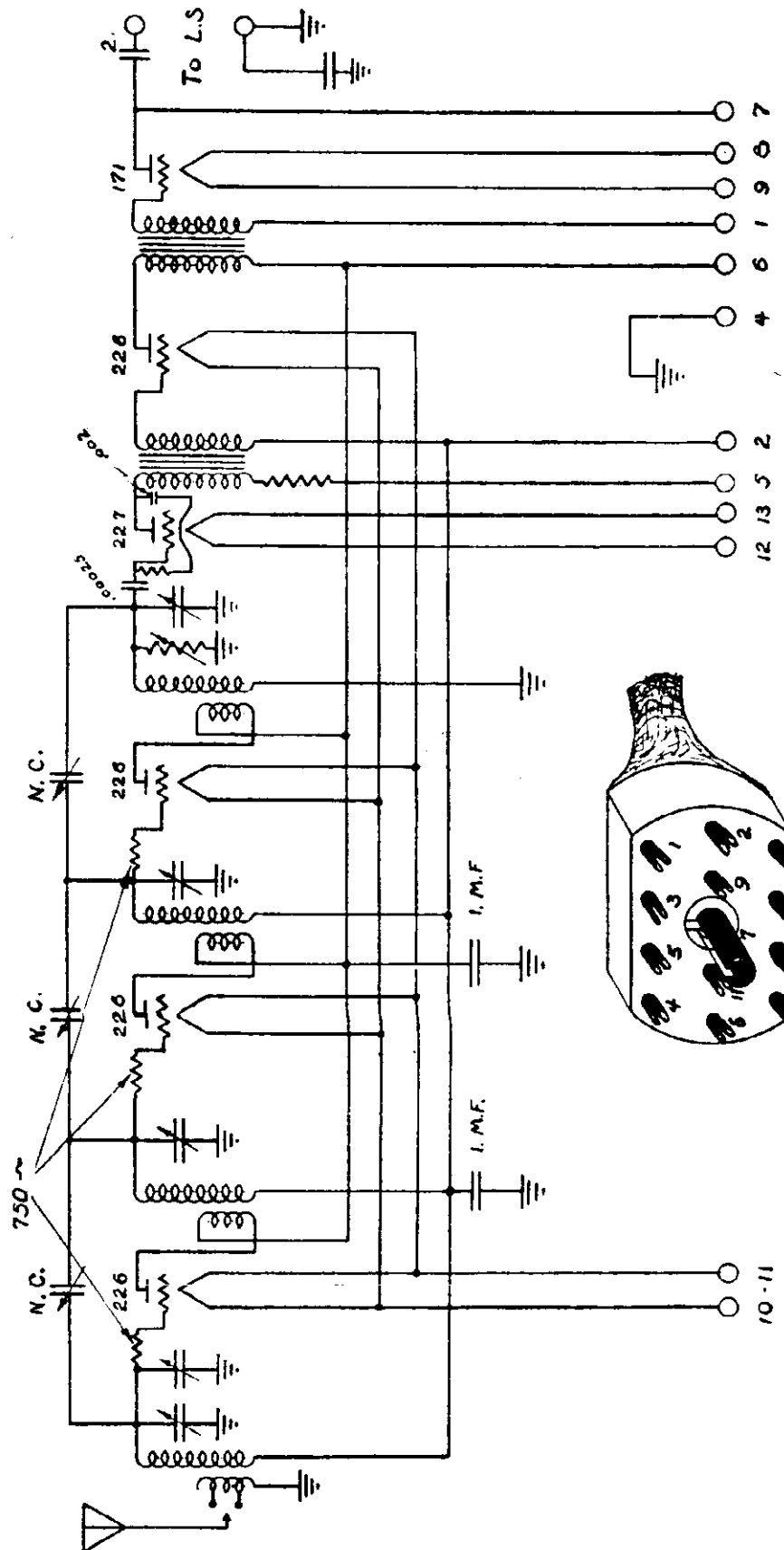

CIRCUIT DIAGRAM OF '27-'28  
6 TUBE A.C. REC. (SIMPLIFIED) \*77

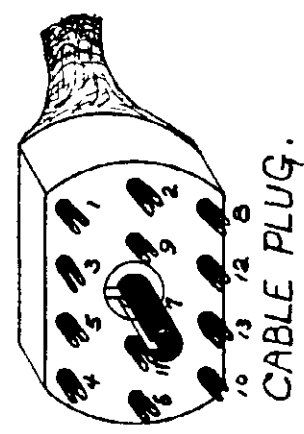

CABLE PLUG.

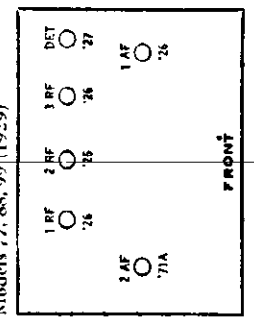



MODEL A-10  
Power Pack

ALL-AMERICAN MOHAWK CORP.

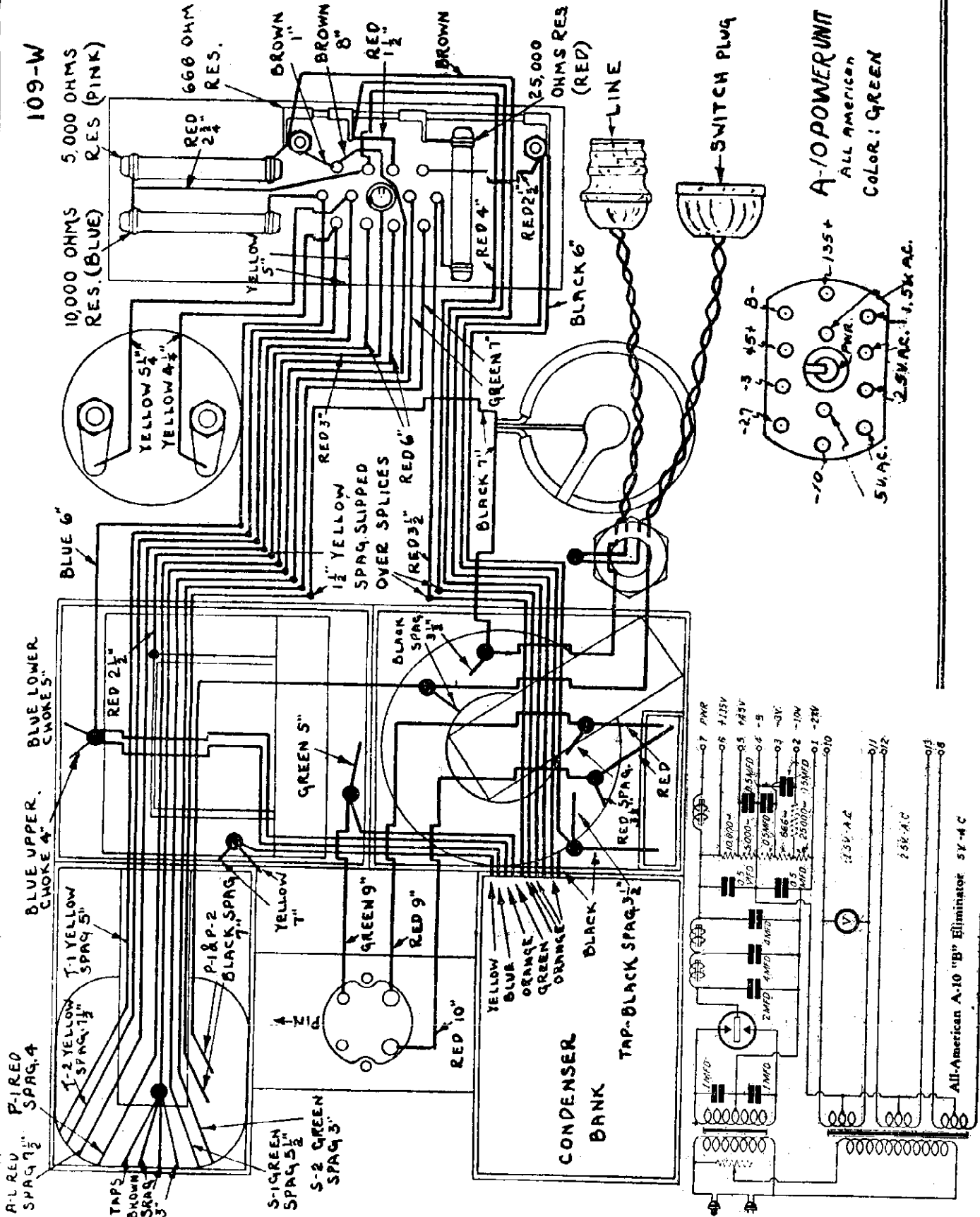

All-American A-10 "B" Eliminator 5Y-4C

ALL-AMERICAN MOHAWK CORP.

MODEL 8 Tube Battery

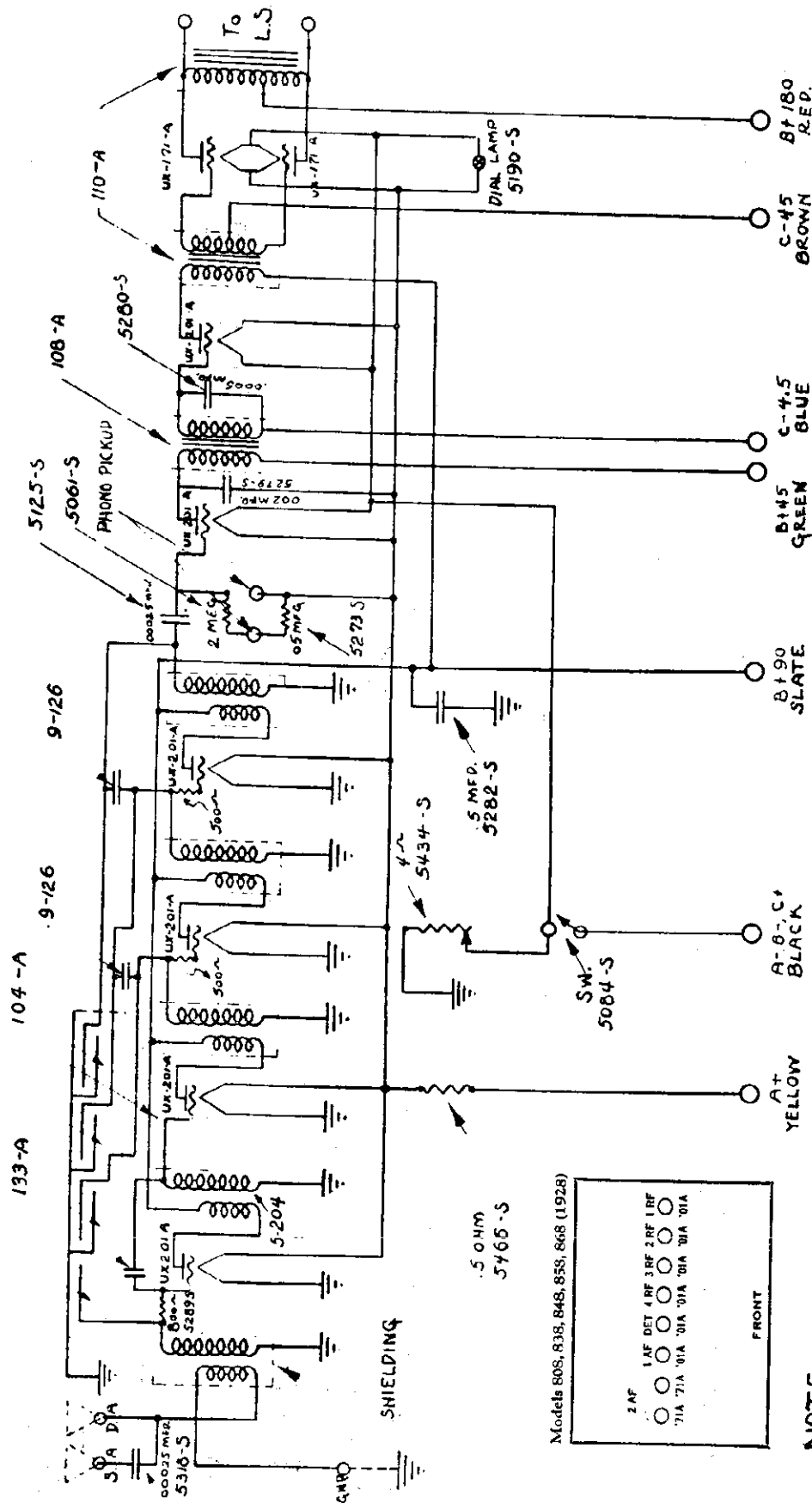

CIRCUIT DIAGRAM OF 8 TUBE BATTERY SET.

NOTE: ABOVE INDICATED PART NUMBERS ARE THE ELECTRICAL PART AND ASSEMBLY NUMBERS OF ITEMS USED IN CIRCUIT WHEN ORDERING PARTS OR ASSEMBLIES SPECIFY THIS NUMBER AS WELL AS NAME OF ITEM.

Models 80S, 83S, 84S, 85S, 86S (1928)

2 AF	1 AF	DET	4 RF	3 RF	2 RF	1 RF
○	○	○	○	○	○	○

71A 71A '01A '01A '01A '01A '01A '01A '01A

FRONT

MODEL 7 Tube  
110 V. D-C

ALL-AMERICAN MOHAWK CORP.

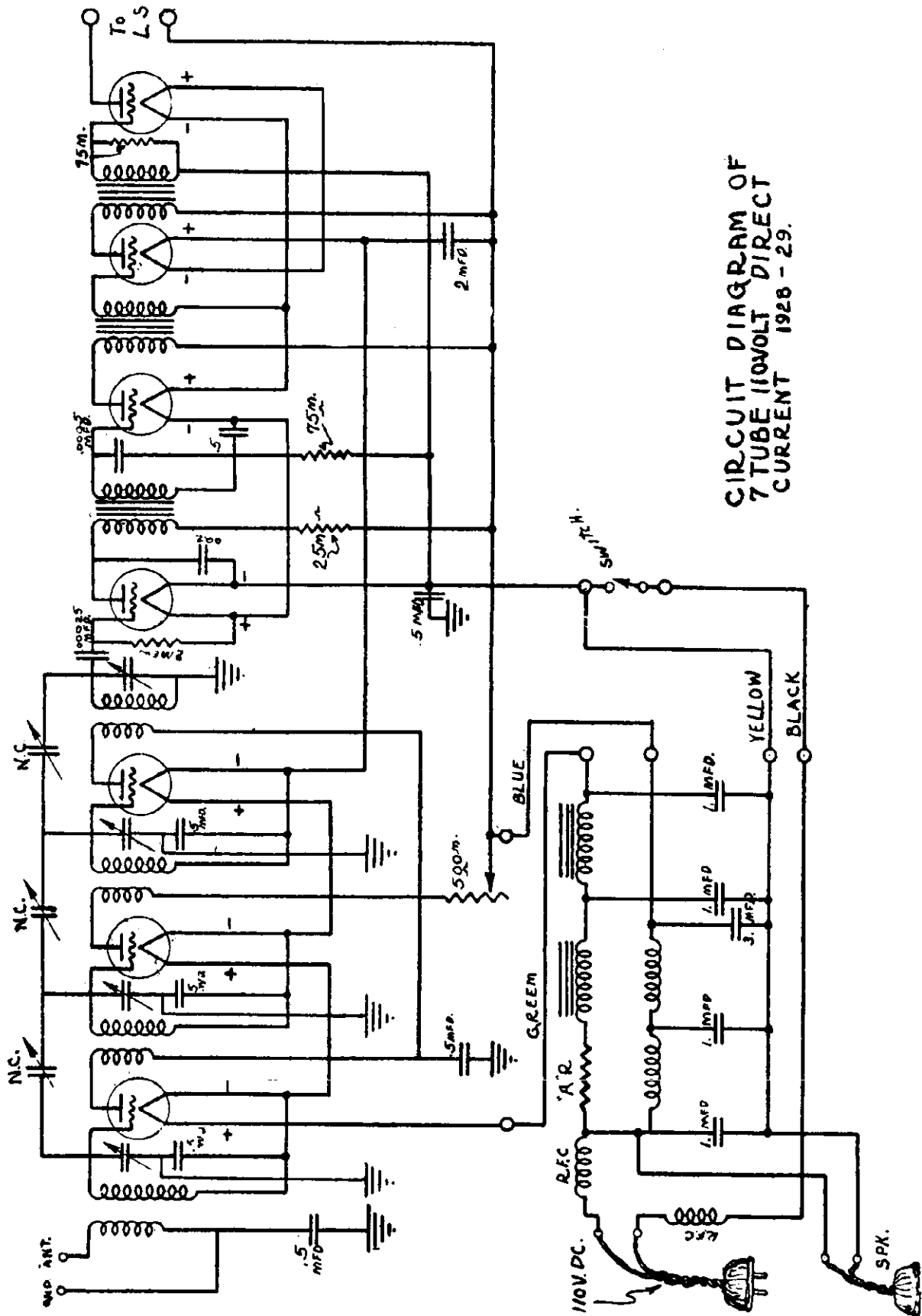

CIRCUIT DIAGRAM OF  
7 TUBE 110VOLT DIRECT  
CURRENT 1928 - 29.

ALL-AMERICAN MOHAWK CORP.

MODEL Screen Grid  
110 V. D-C

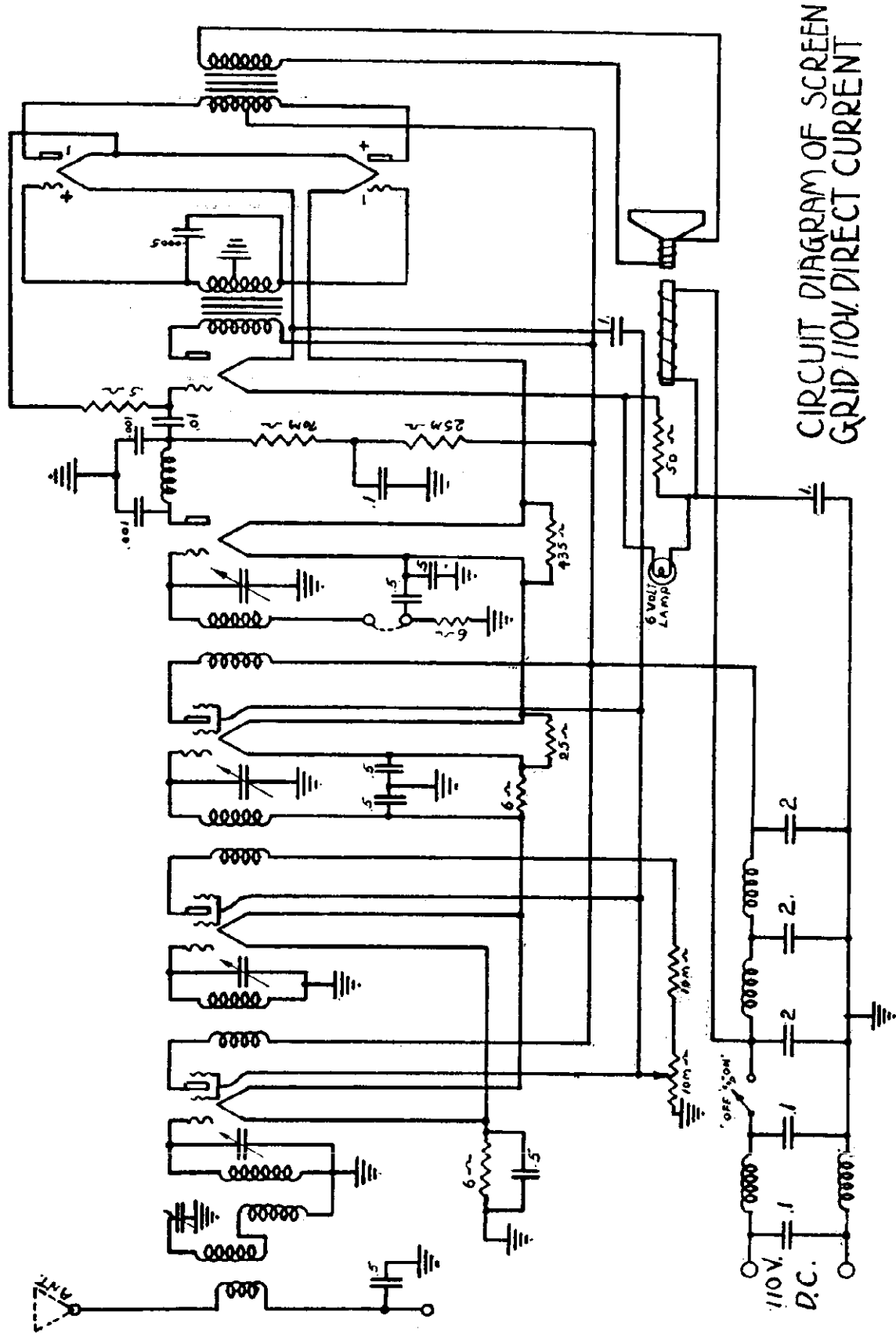

CIRCUIT DIAGRAM OF SCREEN GRID  
110V DIRECT CURRENT

MODEL 606  
6 Tube Battery

ALL-AMERICAN MOHAWK CORP.

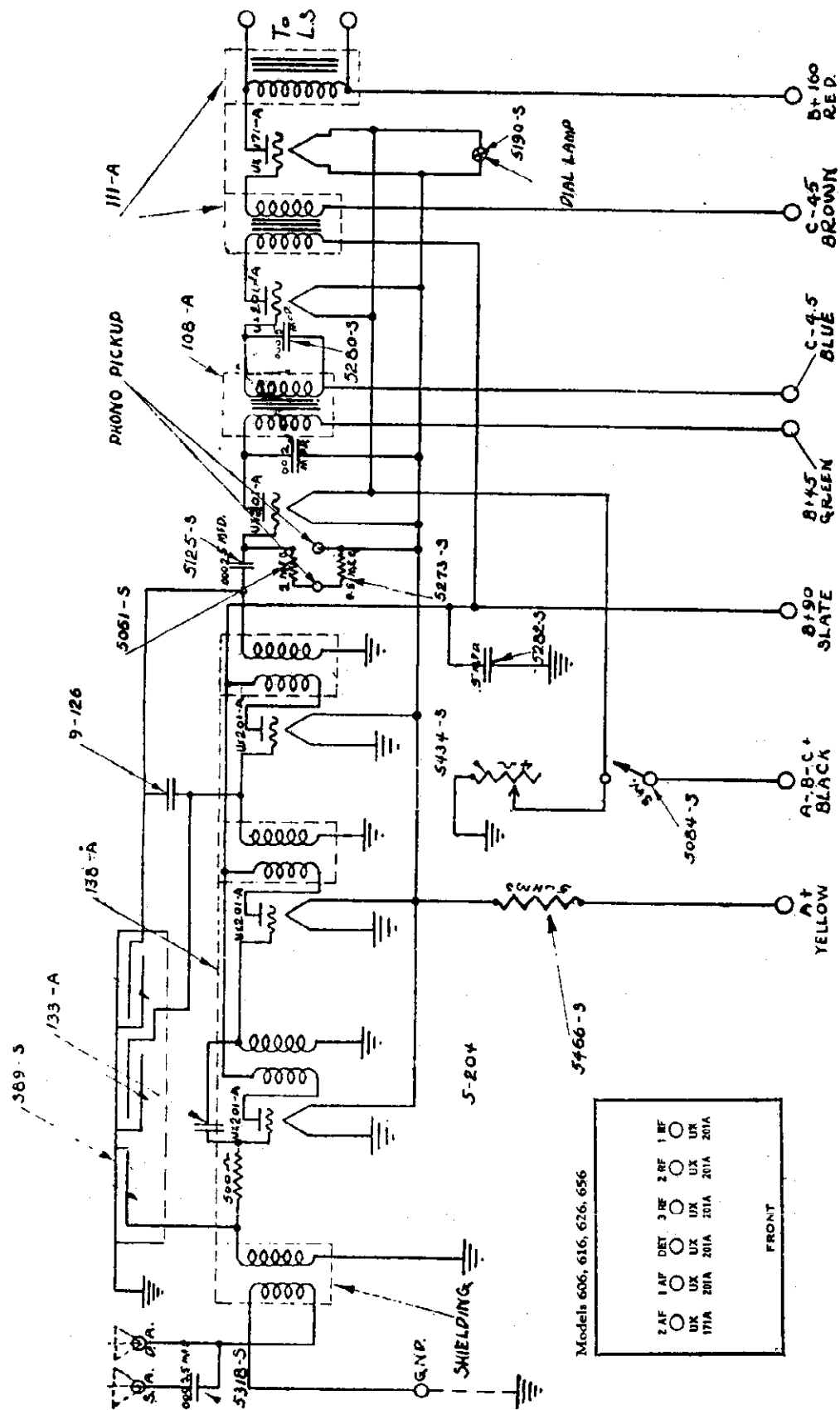

**NOTE:** ABOVE INDICATED PART NUMBERS ARE THE ELECTRICAL PART AND ASSEMBLY NUMBERS OF ITEMS USED IN CIRCUIT. WHEN ORDERING PARTS OR ASSEMBLIES SPECIFY THIS NUMBER AS WELL AS NAME OF ITEM.

CIRCUIT DIAGRAM OF 6 TUBE BATTERY SET. MODEL 606 - 28-29

Models 606, 616, 626, 656

2 AF	1 AF	DET	3 RF	2 RF	1 RF
UX	UX	UX	UX	UX	UX
171A	201A	201A	201A	201A	201A

FRONT

ALL-AMERICAN MOHAWK CORP.

MODEL B 30-31

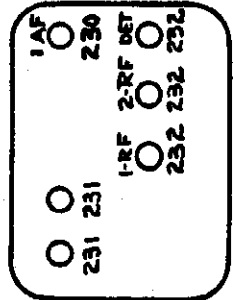
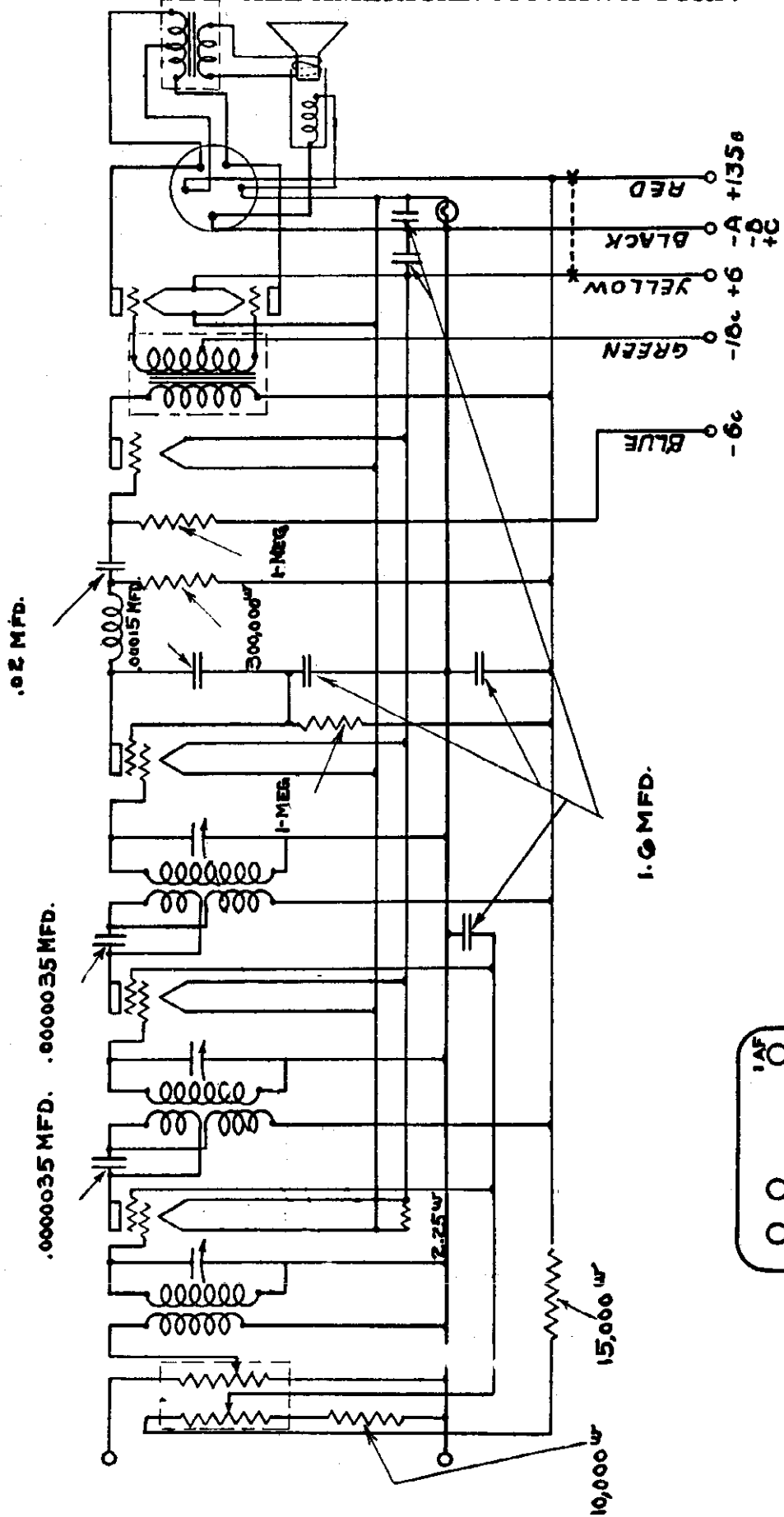

FRONT



MODEL 8 Tube  
110 V. D-C

ALL-AMERICAN MOHAWK CORP.

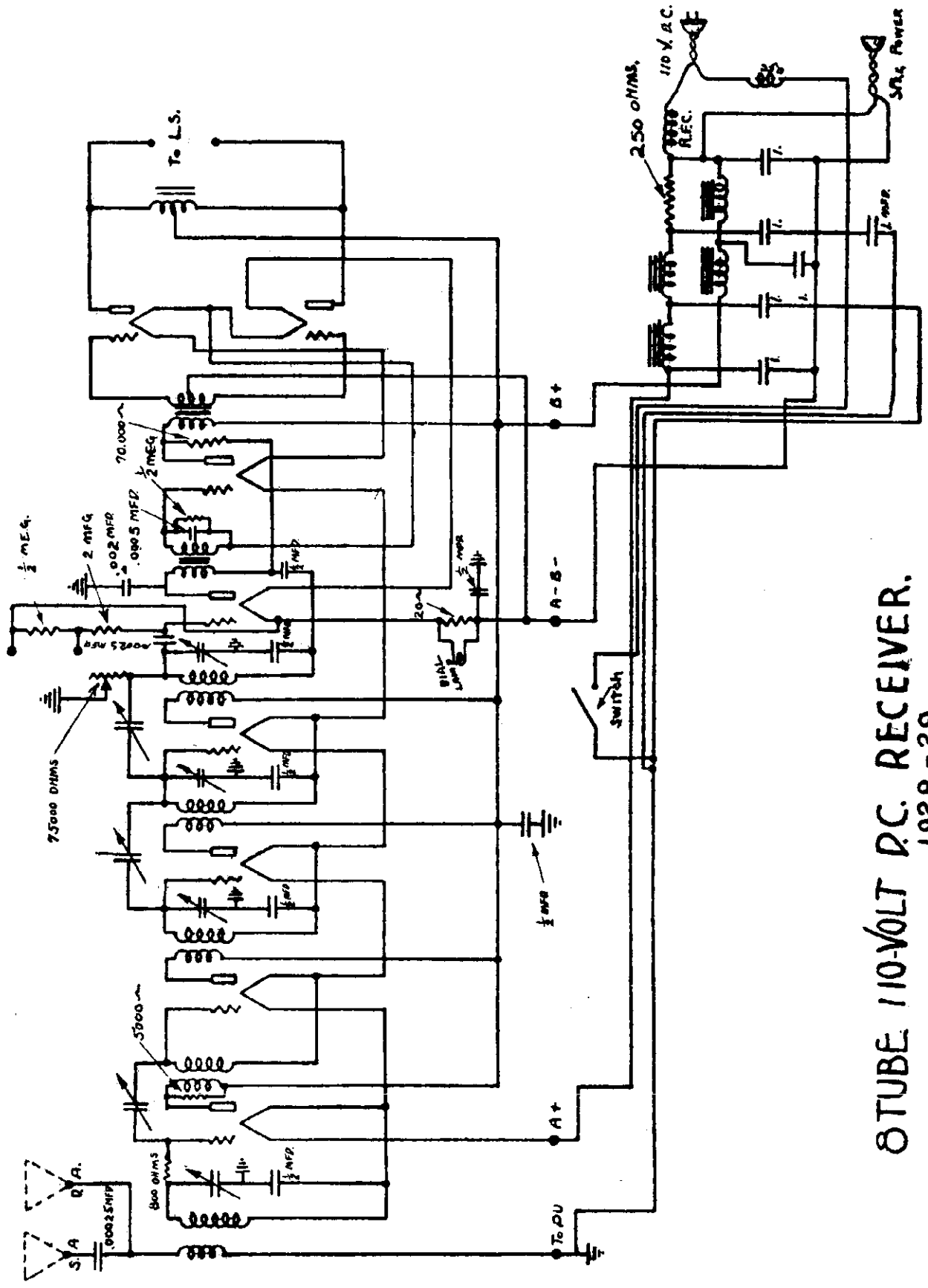

6 TUBE 110-VOLT D.C. RECEIVER.  
1928-29.

ALL-AMERICAN MOHAWK CORP

MODEL D.C. 7  
220 Volts

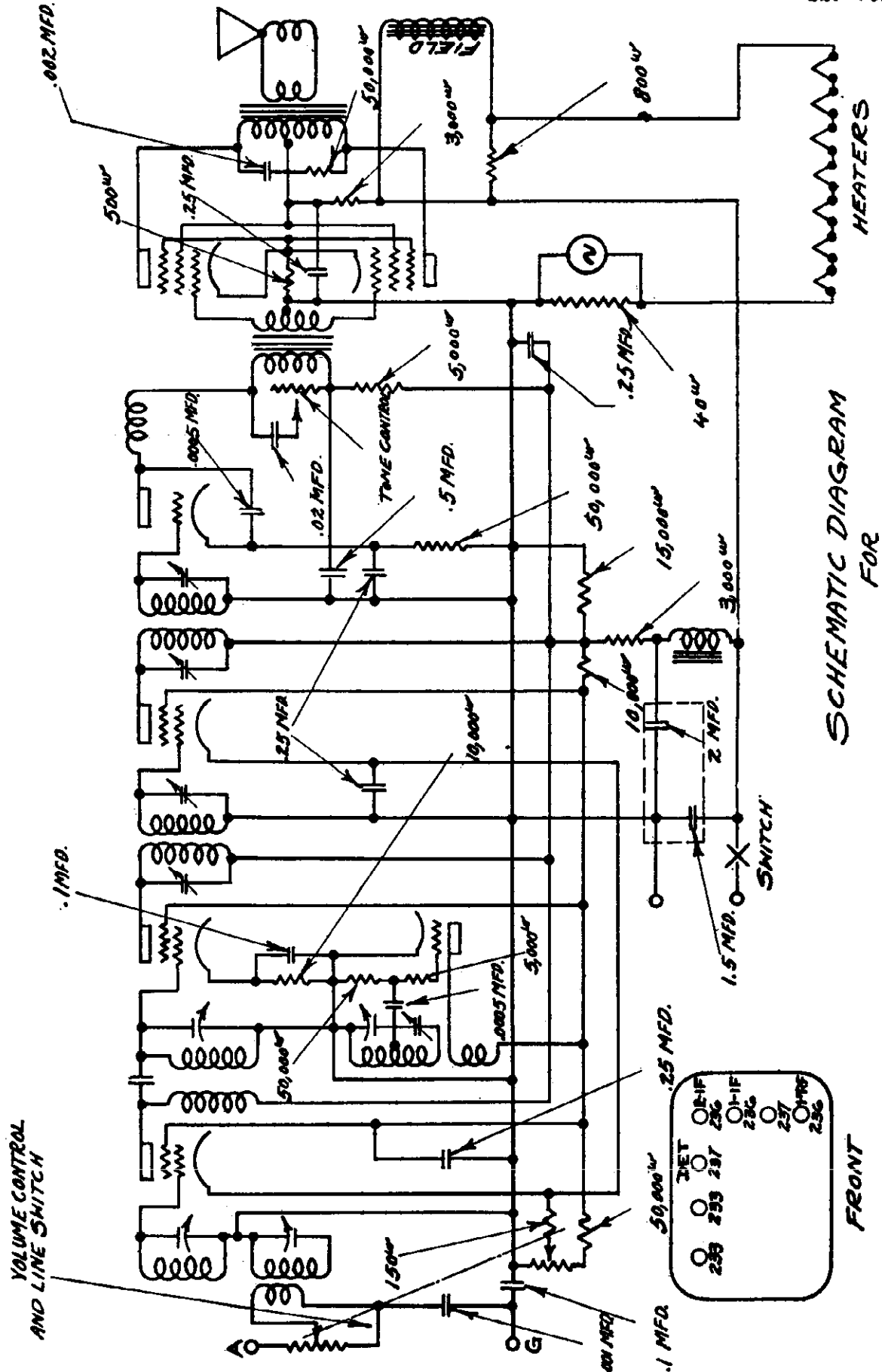

SCHEMATIC DIAGRAM  
FOR  
MODEL -D.C. 7 220-VOLTS

MODEL D.C. 7  
110 Volts

ALL-AMERICAN MOHAWK CORP.

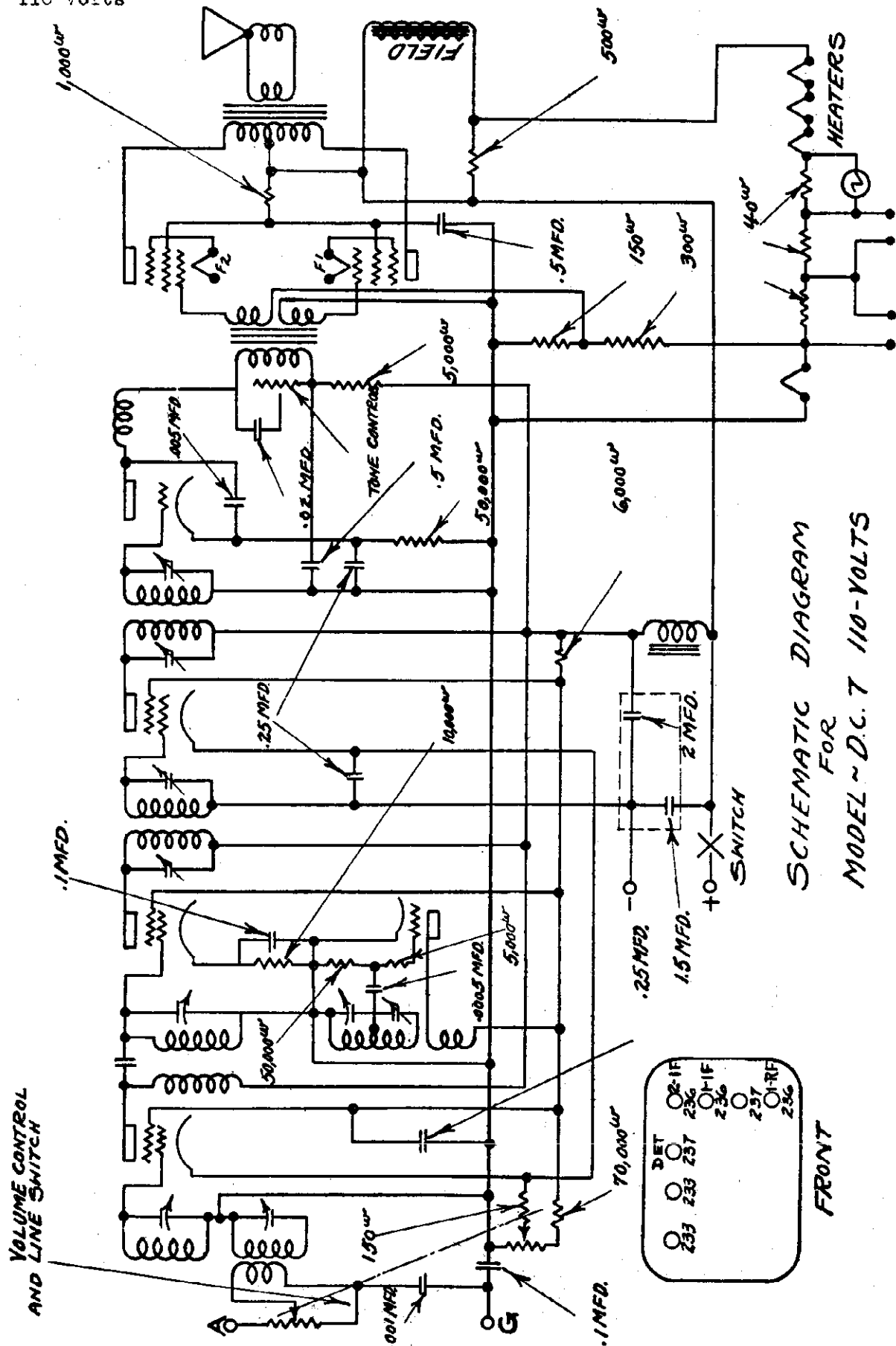

SCHEMATIC DIAGRAM  
FOR  
MODEL ~ D.C. 7 110-VOLTS

FRONT

ALL-AMERICAN MOHAWK CORP

MODEL SW-8

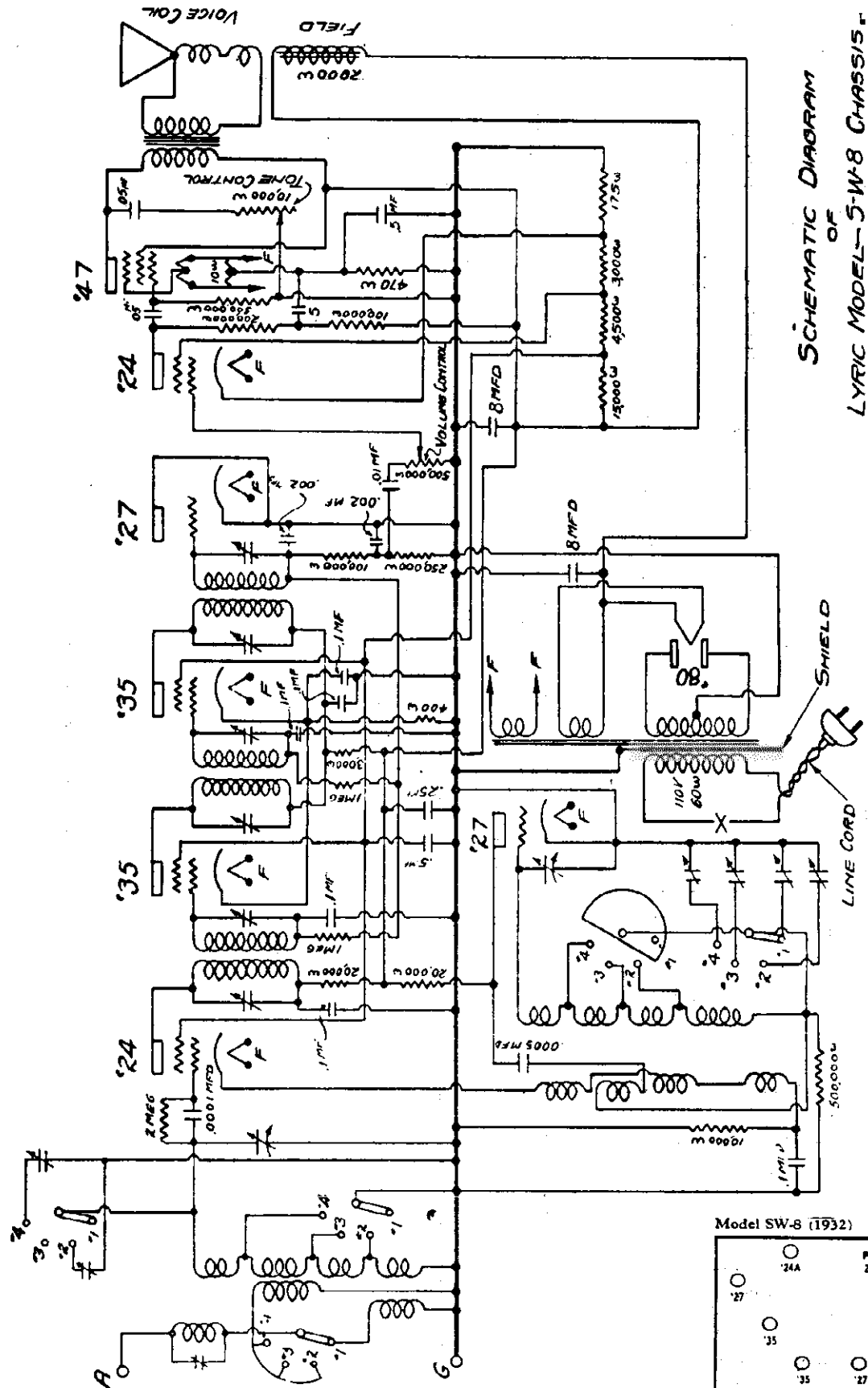

Schematic Diagram of LYRIC MODEL-5-W-8 CHASSIS.

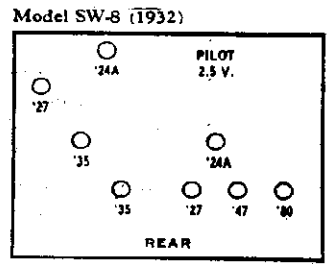

IF PRX 485 KC

MODEL S-10

ALL-AMERICAN MOHAWK CORP.

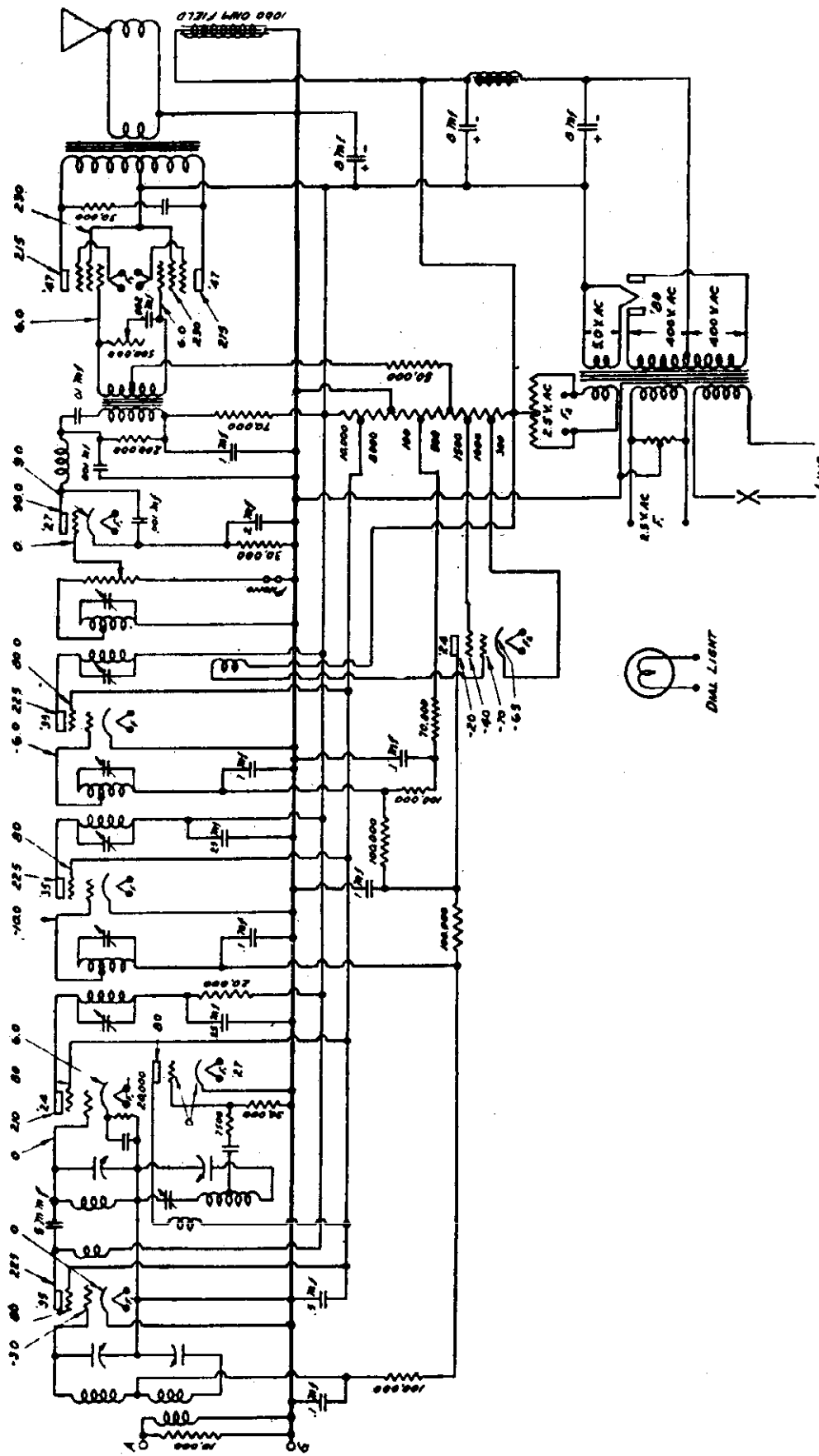

SCHEMATIC DIAGRAM OF LYRIC MODEL S-10 CHASSIS

IF PEAK 175 KC

ALL-AMERICAN MOHAWK CORP.

MODEL S-40  
S-50

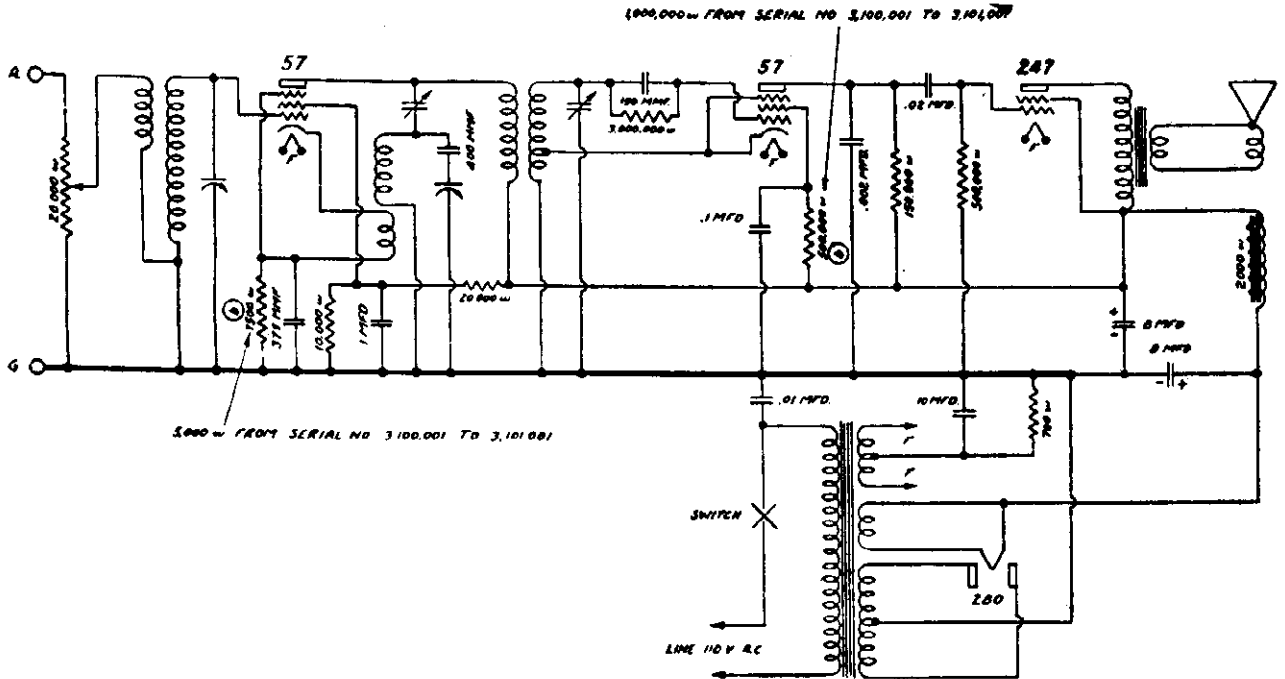

SCHEMATIC DIAGRAM MODEL S-40

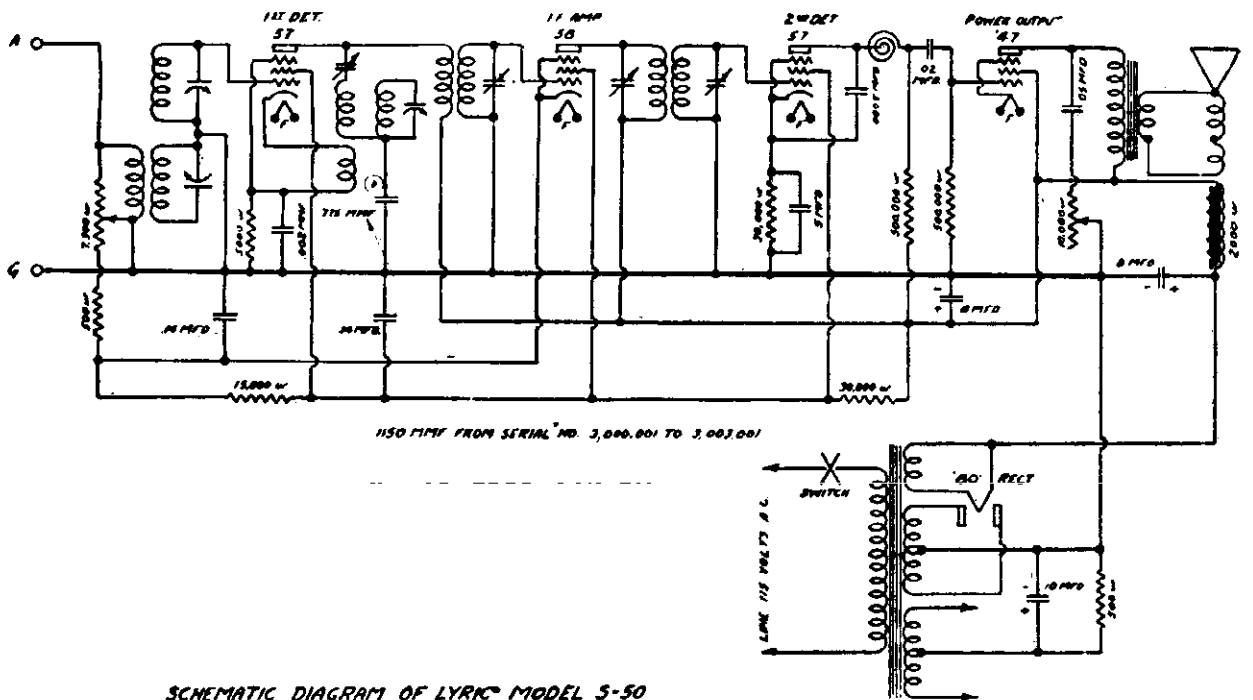

SCHEMATIC DIAGRAM OF LYRIC MODEL S-50



MODEL S-63

ALL-AMERICAN MOHAWK CORP.

NOTE: ALL VOLTAGE READINGS LISTED ARE TAKEN WITH ALL CONTROLS TURNED ON FULL AND NO SIGNAL. USE 1000 OHM PER VOLT-VOLTMETER

20	102	104	105	106
101	103	105	106	
701	104	105	106	

POWER TRANSFORMER  
TERMINAL BOARD.

Tube operating voltages are shown at the respective tube elements.

SERVICE SCHEMATIC **LYRIC** MODEL S-63

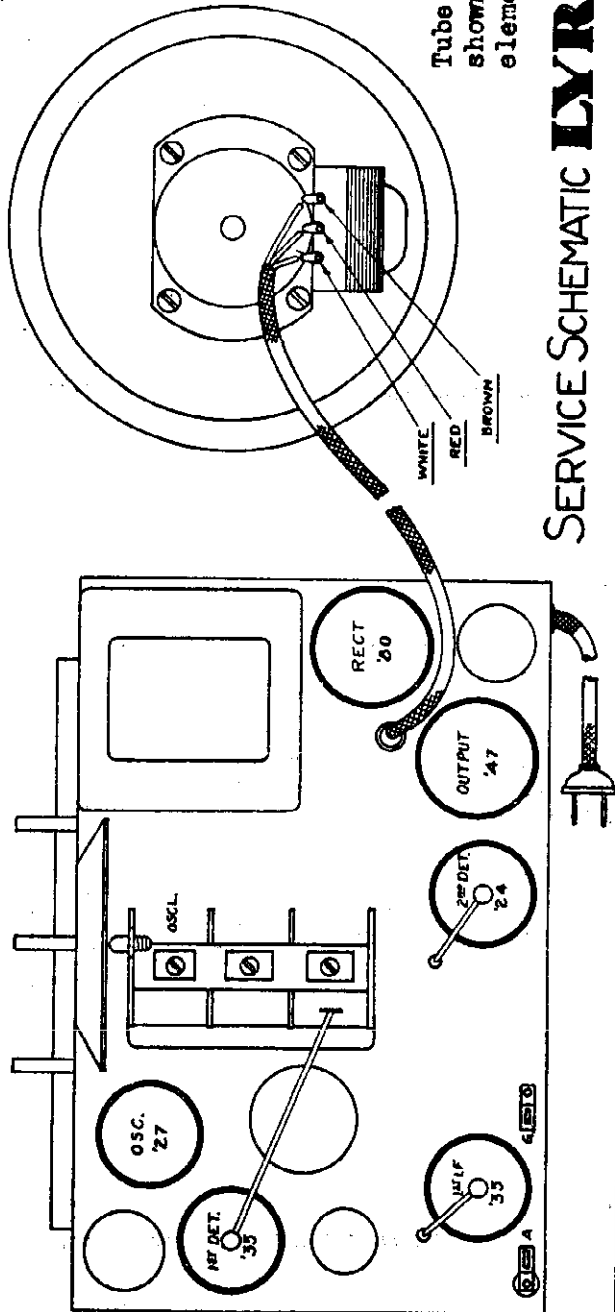
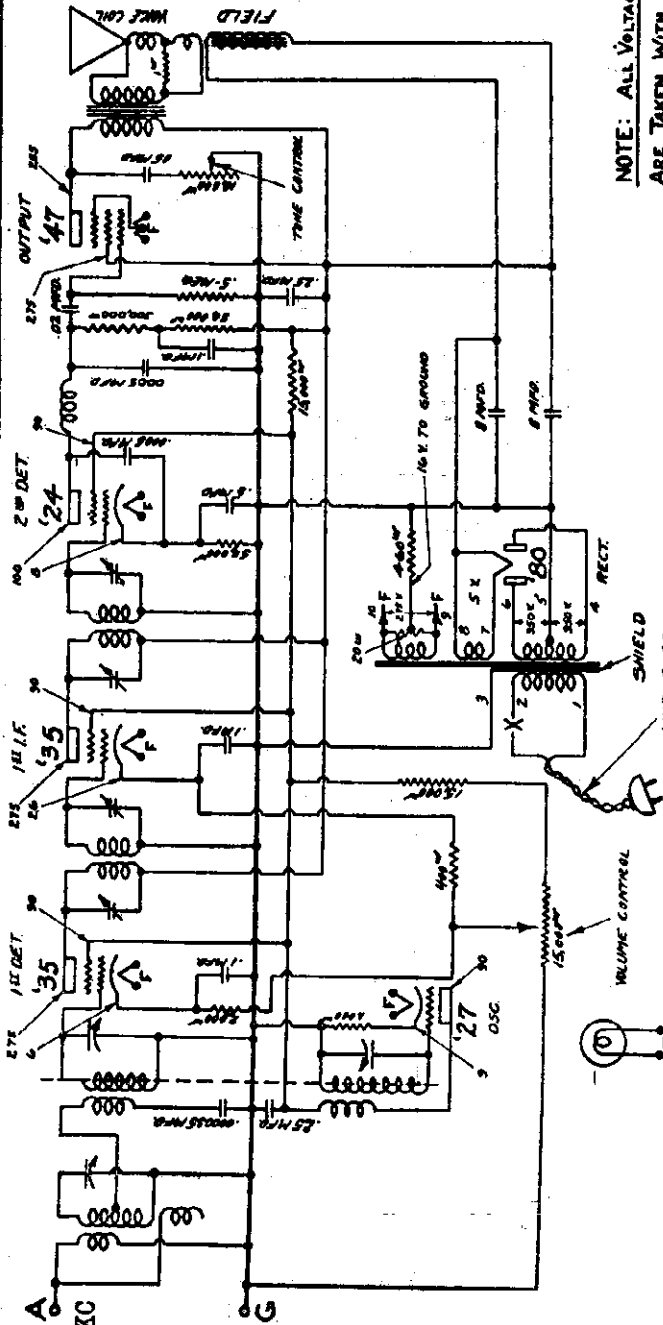

41210

A



MODEL DC-65  
110 Volts

ALL-AMERICAN MOHAWK CORP.

IF PEAK 175 KC

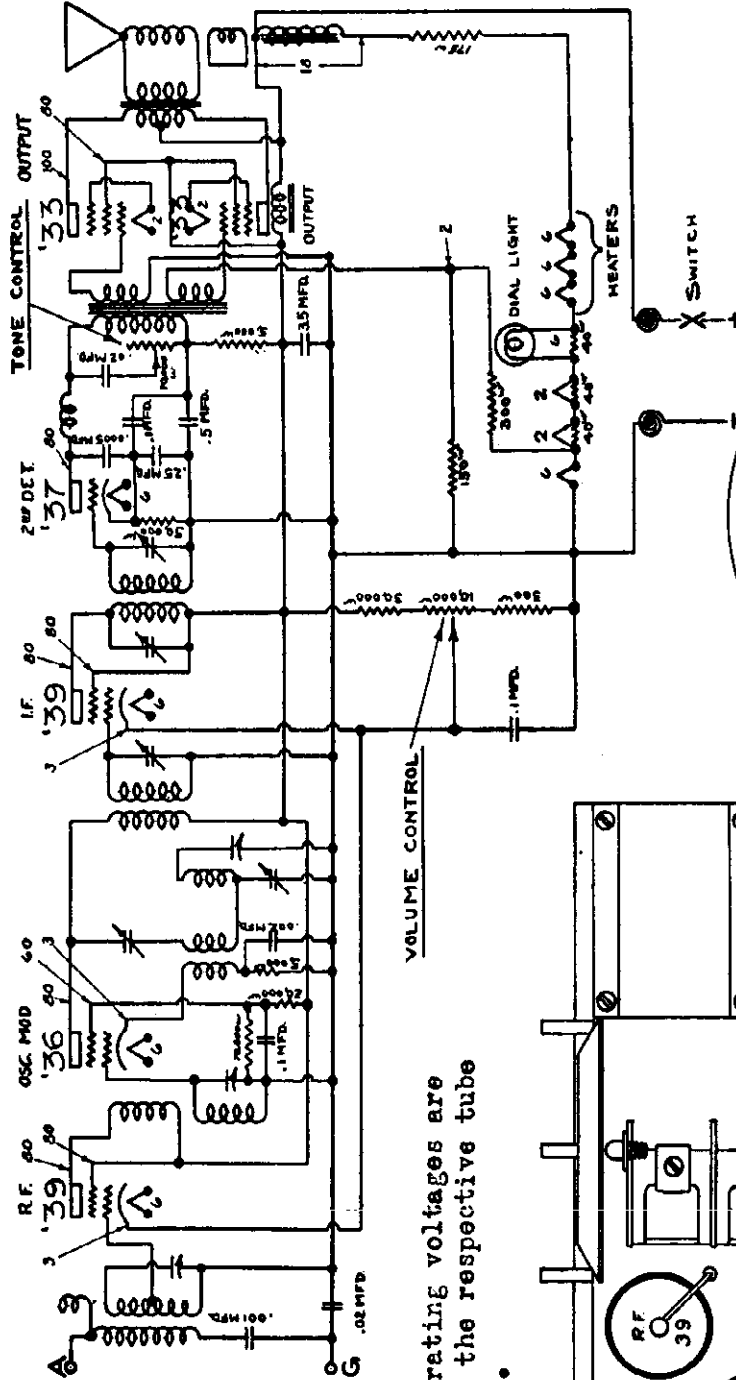

Tube operating voltages are shown at the respective tube elements.

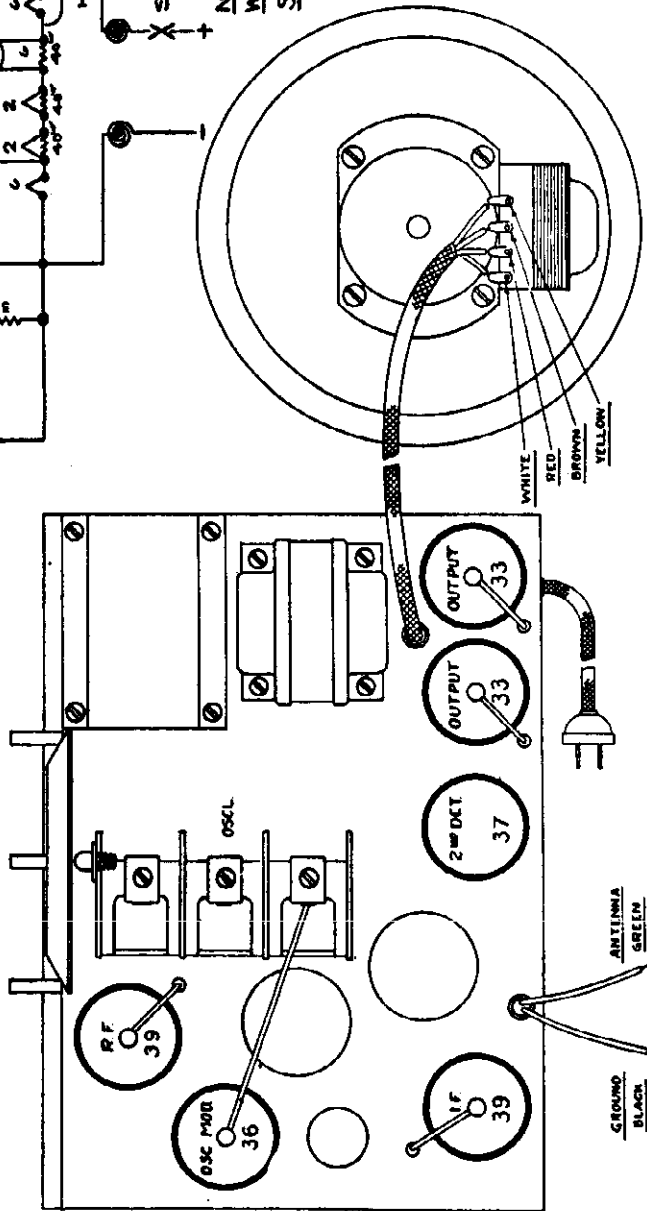

NOTE: ALL VOLTAGE READINGS LISTED ARE TAKEN WITH ALL CONTROLS TURNED ON FULL AND NO SIGNAL - USE 1000 $\omega$  PER VOLT - VOLTMETER.

SERVICE SCHEMATIC **LYRIC** MODEL DC-65 - 110 VOLTS

ALL-AMERICAN MOHAWK CORP.

MODEL DC-65  
220 Volts

IF PEAK 175 KC

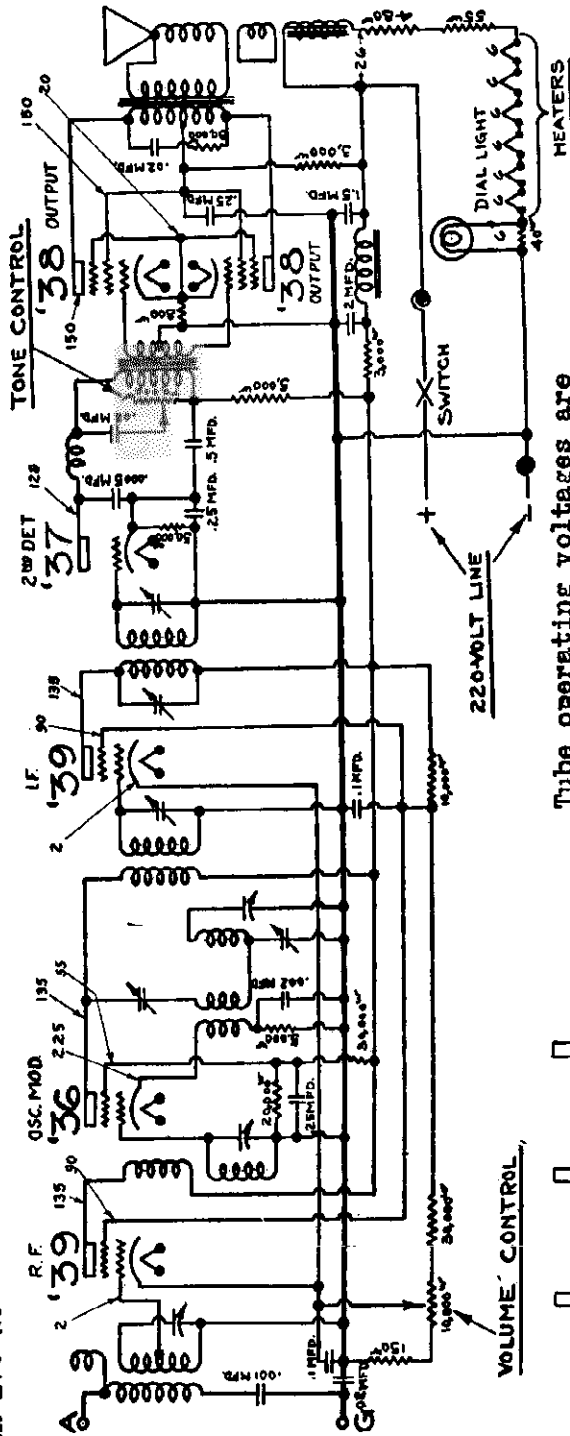

Tube operating voltages are shown at the respective tube elements.

NOTE: ALL VOLTAGE READINGS LISTED ARE TAKEN WITH ALL CONTROLS TURNED ON FULL AND NO SIGNAL - USE 1000<sup>W</sup> PER VOLT - VOLTMETER.

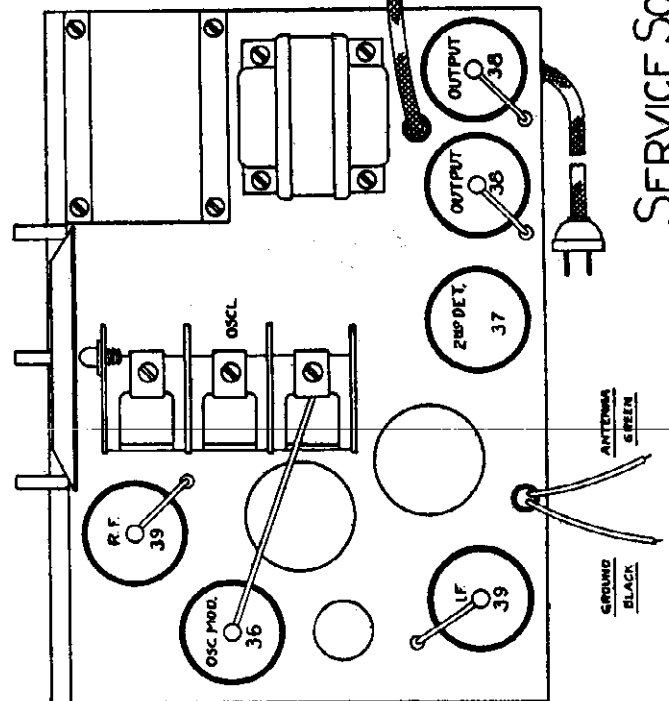

SERVICE SCHEMATIC **LYRIC** MODEL DC-65 - 220 VOLTS

MODEL B-80

ALL-AMERICAN MOHAWK CORP.

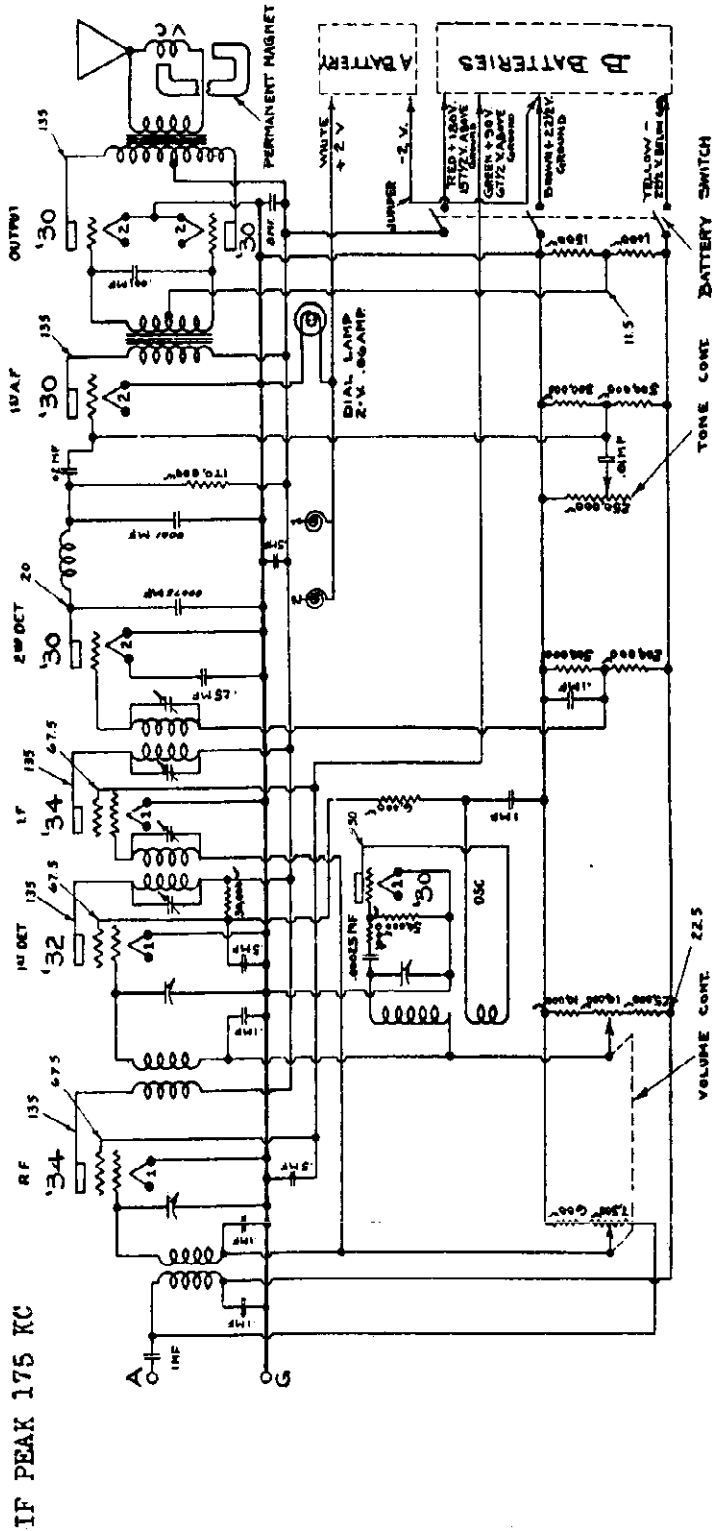

IF PEAK 175 KC

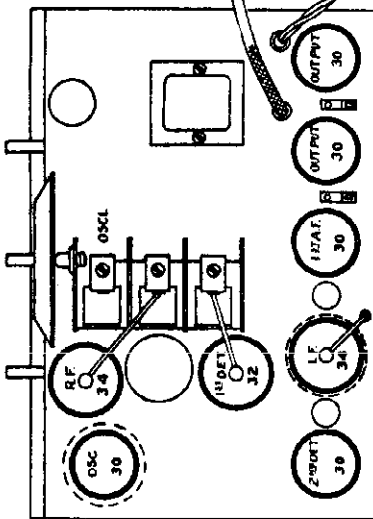

NOTE: ALL VOLTAGE READINGS LISTED ARE TAKEN WITH ALL CONTROLS TURNED ON FULL AND NO SIGNAL - USE 1000<sup>m</sup> PER VOLT - VOLTMETER.

Tube operating voltages are shown at the respective tube elements.

SERVICE SCHEMATIC **LYRIC** MODEL B-80

ALL-AMERICAN MOHAWK CORP.

MODEL S-80

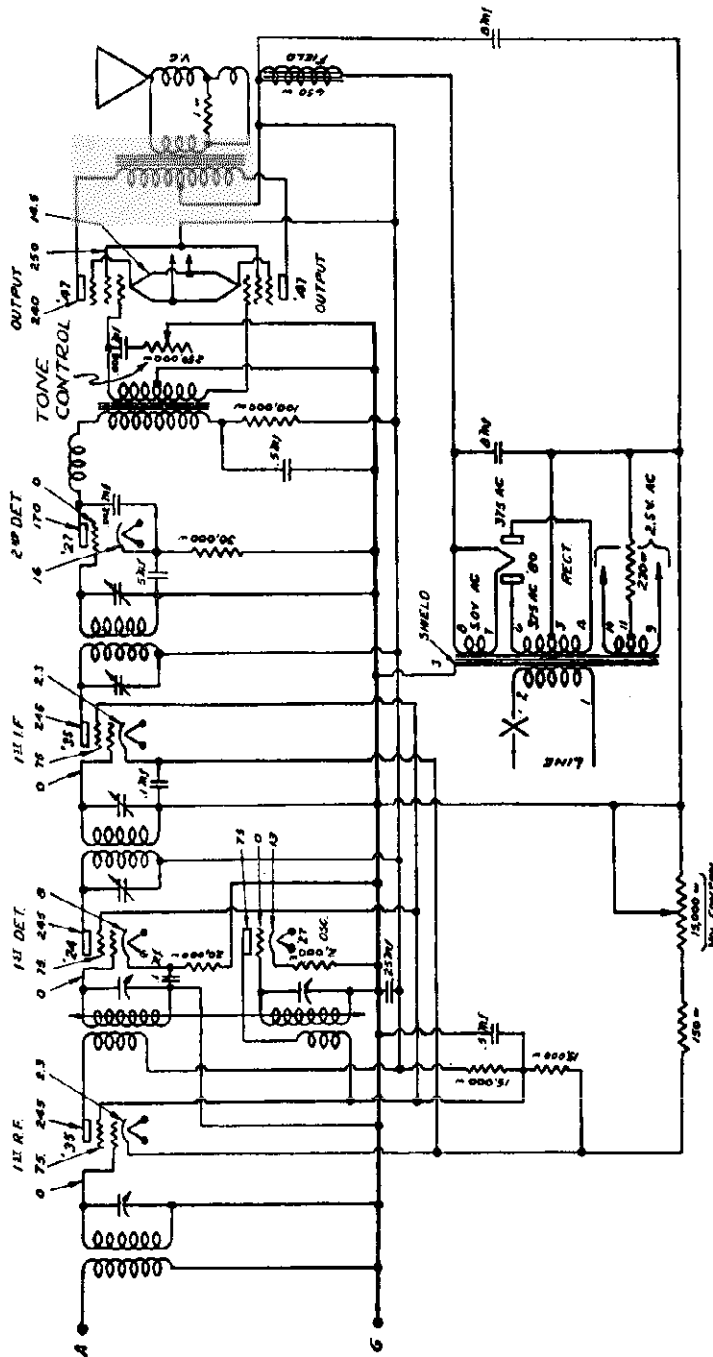

IF PEAK 175 KC

NOTE: ALL VOLTAGE READINGS LISTED ARE TAKEN WITH ALL CONTROLS TURNED ON FULL AND NO SIGNAL - USE 1000<sup>m</sup> PER VOLT - VOLTMETER.

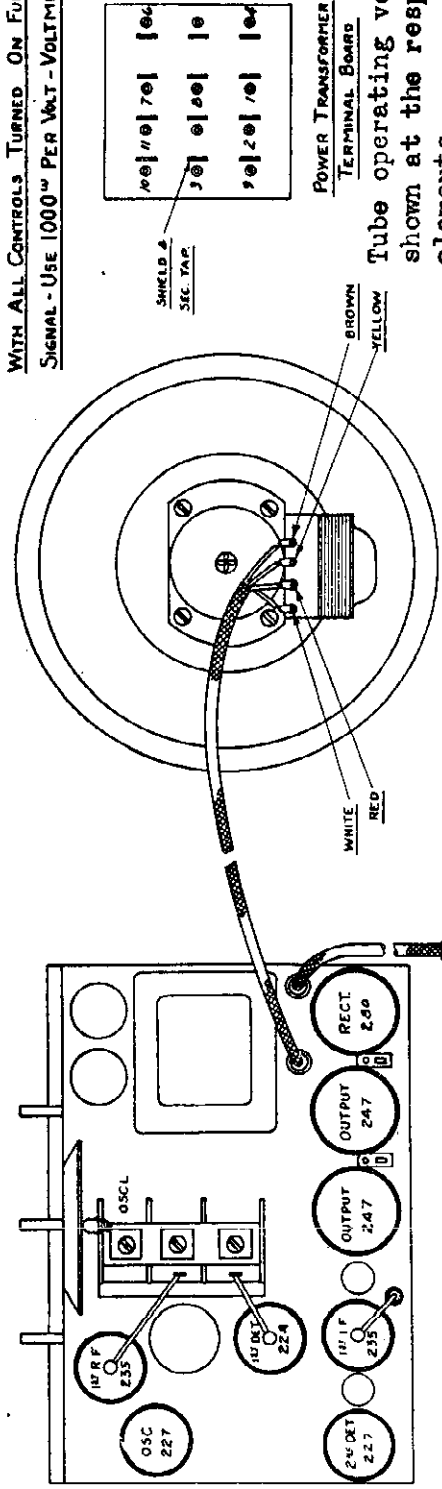

Tube operating voltages are shown at the respective tube elements.

SERVICE SCHEMATIC FOR **LYRIC** MODEL S-80

MODEL SW-80

ALL-AMERICAN MOHAWK CORP.

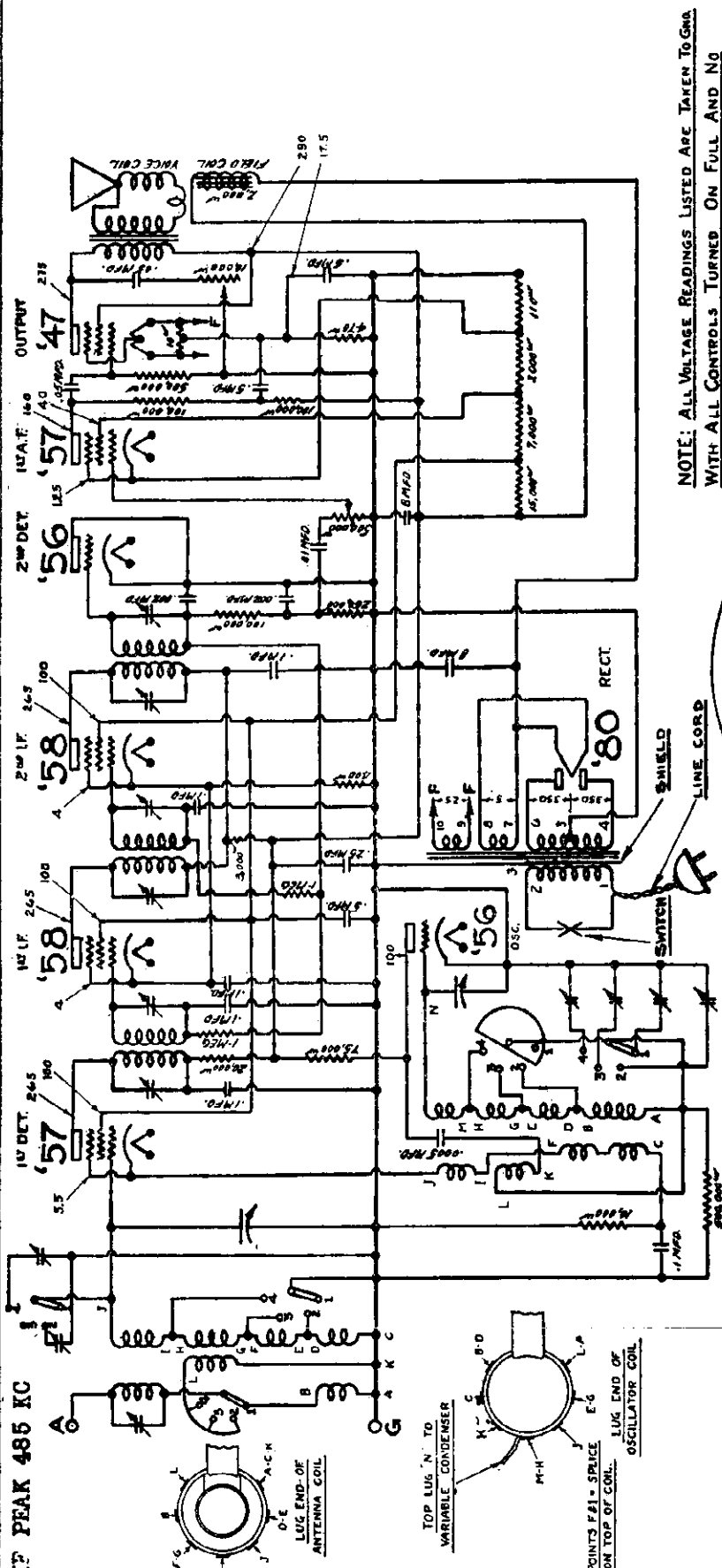

NOTE: ALL VOLTAGE READINGS LISTED ARE TAKEN TO GND WITH ALL CONTROLS TURNED ON FULL AND NO SIGNAL - USE 1000<sup>Ω</sup> PER VOLT - VOLTMETER.

100	70	100
30	100	100
90	20	10

SHIELD & SEC. TAP

POWER TRANSFORMER  
TERMINAL BOARD

Tube operating voltages are shown at the respective tube elements.

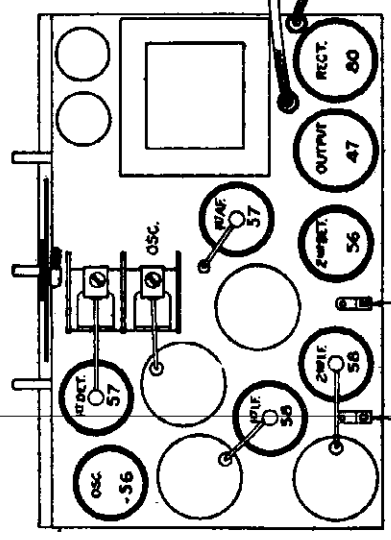
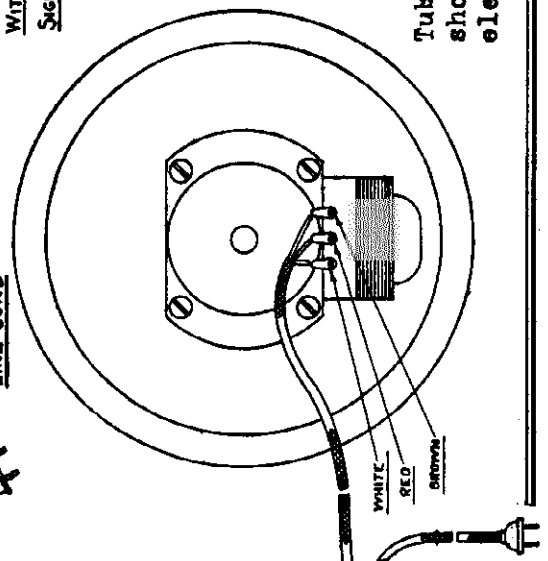

IF PEAK 485 KC

MODEL SW-80

IF PEAK 485 KC

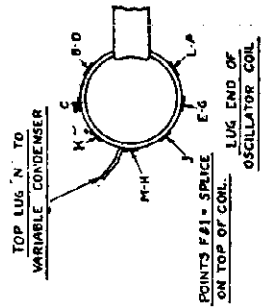
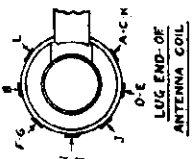

TOP LUG 'N' TO VARIABLE CONDENSER  
POINTS F&I - SPRUCE LUG END OF ANTENNA COIL  
POINTS F&I - SPRUCE LUG END OF OSCILLATOR COIL



MODEL SA-90

ALL-AMERICAN MOHAWK CORP.

IF PEAK 175 KC

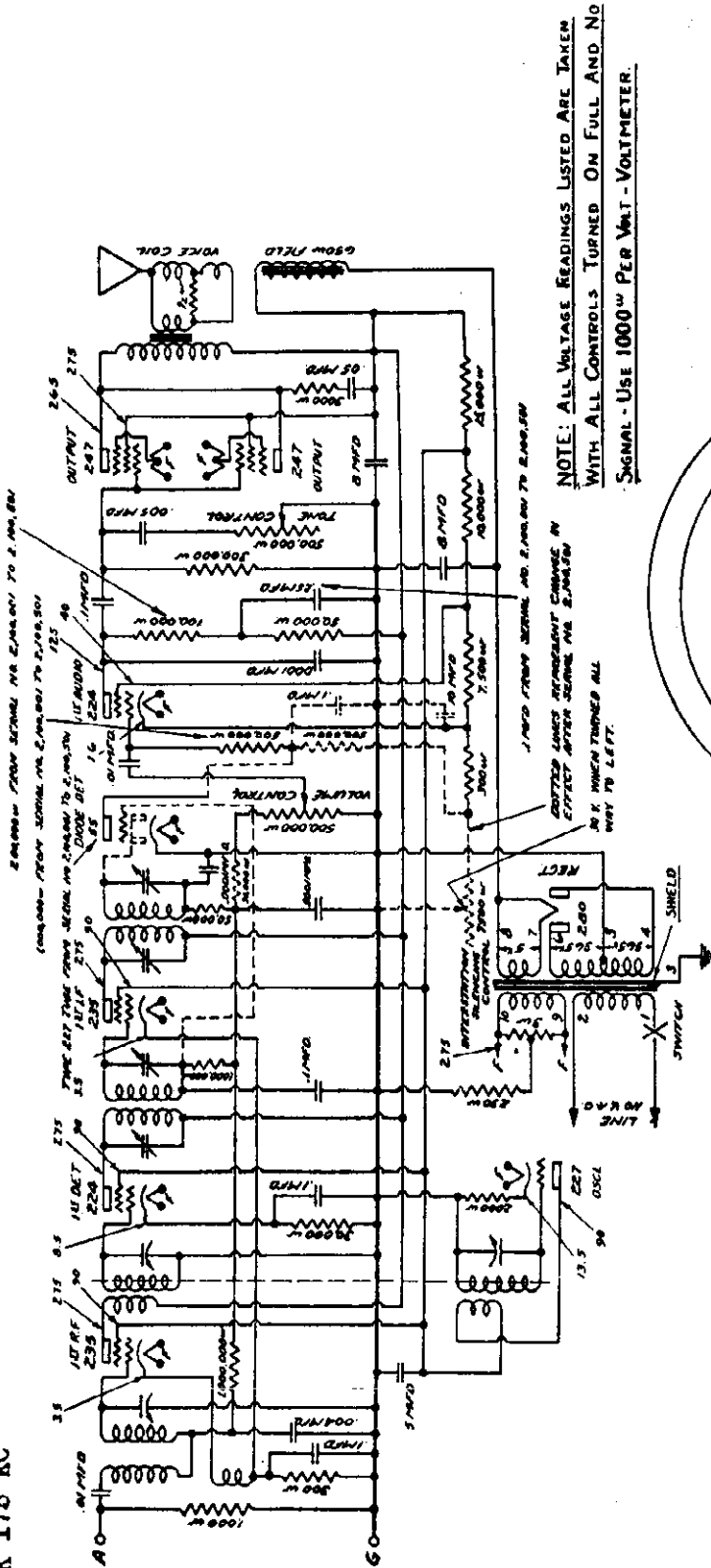

NOTE: ALL VOLTAGE READINGS LISTED ARE TAKEN WITH ALL CONTROLS TURNED ON FULL AND NO SIGNAL - USE 1000<sup>m</sup> PER VOLT - VOLTMETER.

COATED LINES INDICATE CHANGE IN EFFECT AFTER SCHEMATIC IS IN K WHICH TURNS ALL WAY TO LEFT.

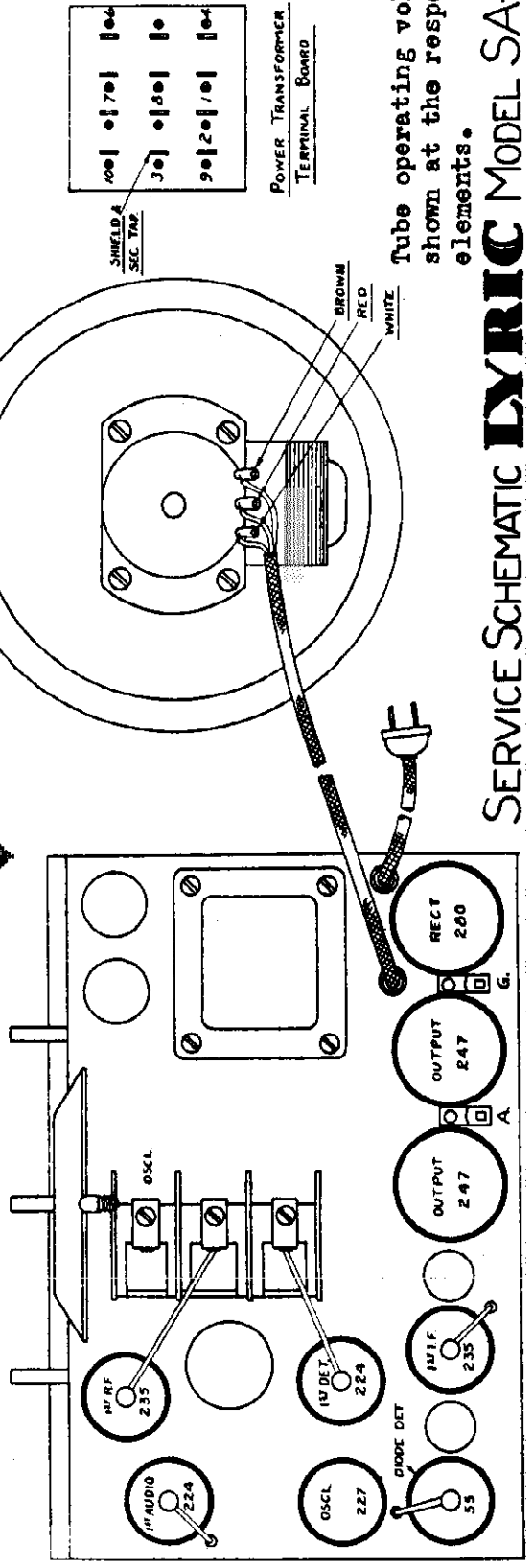

Tube operating voltages are shown at the respective tube elements.

SERVICE SCHEMATIC **LYRIC** MODEL SA-90

MODEL SA-91

ALL-AMERICAN MOHAWK CORP.

IF PEAK 175 KC

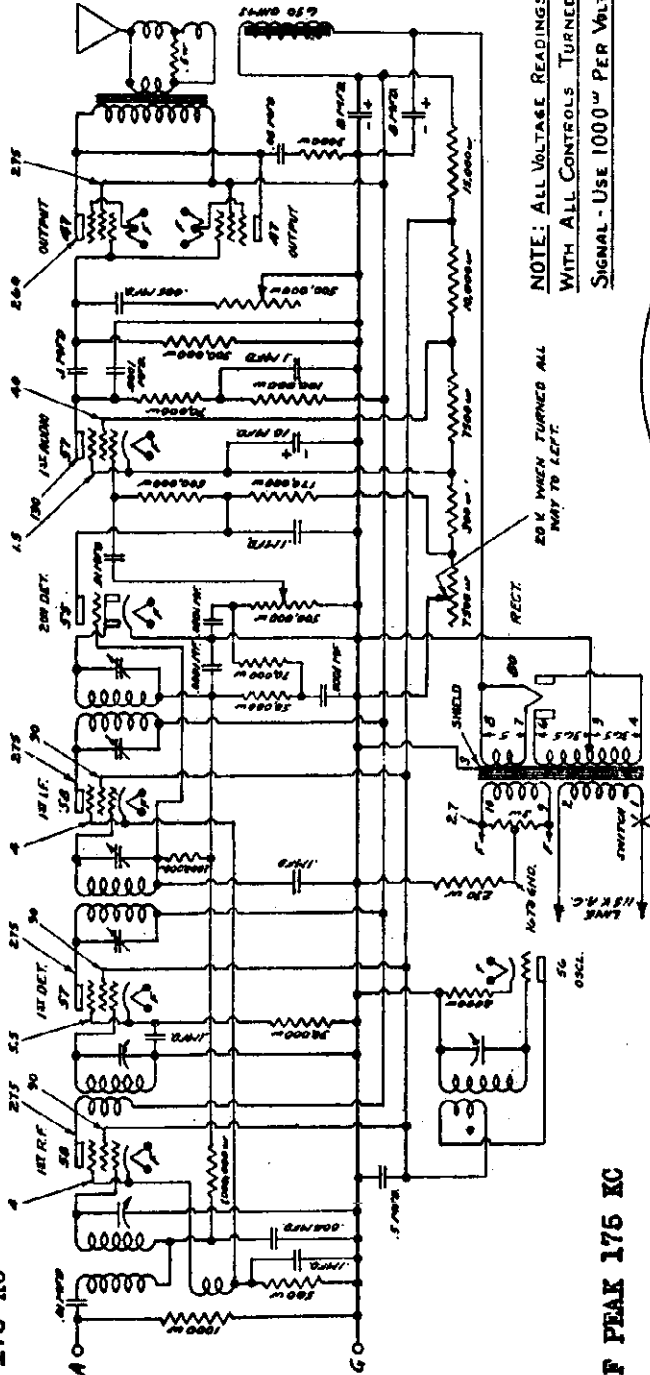

NOTE: ALL VOLTAGE READINGS LISTED ARE TAKEN WITH ALL CONTROLS TURNED ON FULL AND NO SIGNAL - USE 1000<sup>m</sup> PER VOLT - VOLTMETER.

20 K WHEN TURNED ALL WAY TO LEFT.

IF PEAK 175 KC

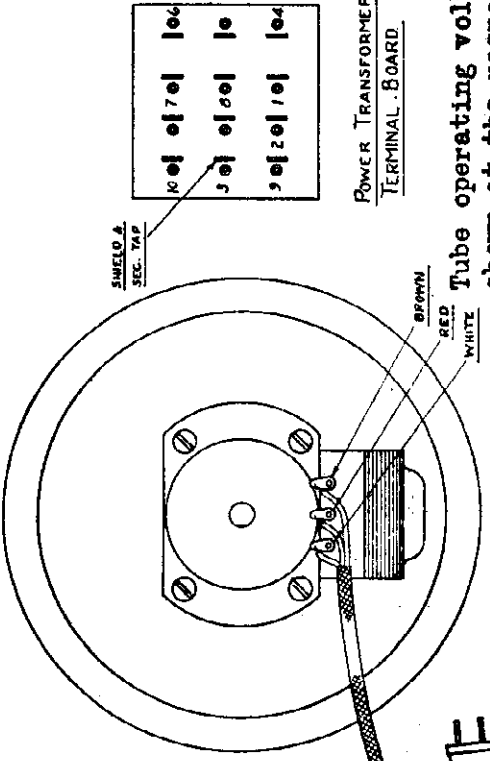
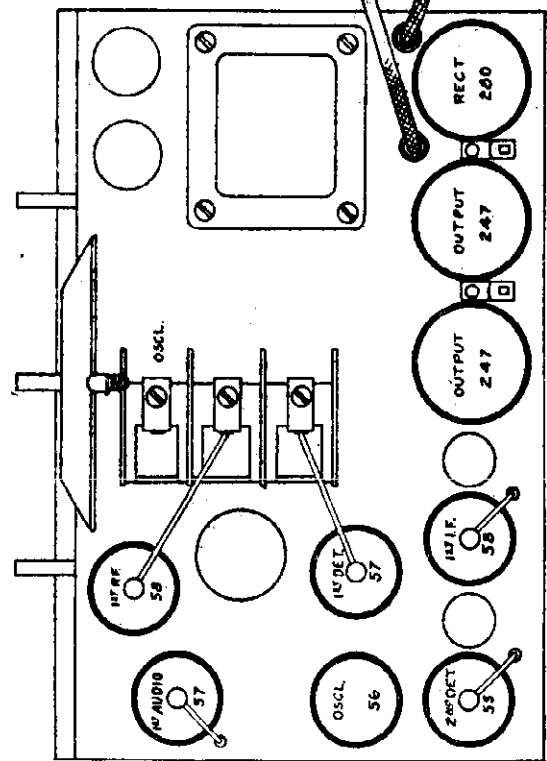

POWER TRANSFORMER TERMINAL BOARD.

Tube operating voltages are shown at the respective tube elements.

SERVICE SCHEMATIC **LYRIC** MODEL SA-91

## ALL AMERICAN MOHAWK CORP.

MODEL SA-91

Data

## SERVICE NOTES

The function of the noise suppressor control is to limit the minimum signal level, which the set will receive. This control varies the plate voltage on the control tube. As the voltage is increased (control turned to left) the amount of signal necessary to unlock the control system is increased and as the voltage is decreased (control turned to right) the signal required to unlock the noise suppressor is decreased until at the extreme clockwise position the noise control is inoperative.

To set the control the receiver should be tuned to a point where no stations are heard with the noise control turned to the extreme clockwise position. The noise control should then be turned to the left just far enough to silence static and other noises.

## TECHNICAL DATA.

Drawing No. 59. Attached gives the complete circuit diagram of this receiver, electrical constants of parts and operating voltages on all tubes.

All voltage measurements should be made with a meter having a resistance of at least 1000 ohms per volt. The volume and noise controls should be turned to the extreme clockwise position and the set tuned between stations so that no signal is received while measurements are being made.

## BALANCING.

Caution: When balancing radio frequency or IF circuits, be sure that the volume control is turned to the full "On" position and the output of the test oscillator adjusted to give a very weak signal. This is necessary to minimize the automatic volume control action and to permit the most accurate adjustment.

Intermediate  
INTERMEDIATE FREQUENCY CIRCUITS.

The intermediate frequency amplifier of this receiver operates at 175 Kc. and an accurately calibrated test oscillator generating this frequency is necessary for gauging.

Current from the test oscillator should be fed into the set by removing the control grid cap on the type 57 detector modulator tube, and connecting the oscillator output terminals between the chassis pan and the control grid cap of this tube.

The IF transformers are tuned by adjusting the screws under the removable name plate on the rear of the chassis.

To align the RF circuits the test oscillator should first be set to some known frequency between 1400 and 1500 Kc. and the set tuned so that the dial pointer indicates this frequency. The trimmer condenser of the oscillator section of the variable condenser (front section) should then be tuned until the test signal is received with greatest output.

There are two possible adjustments on the trimmer condensers at which this signal may be received; the proper adjustment is that at which the trimmer is set to minimum capacity; that is, the adjustment at which the trimmer plate is farthest out. When this has been done the trimmer condensers of the second and third variable condensers are to be set to give maximum output.

The set should next be balanced at approximately 1250, 950, 700 and 550 Kc. in the order mentioned as follows:

## LYRIC MODEL SA 91 RECEIVER.

The Lyric type SA 91 Receiver is a 9 tube superheterodyne, embodying the following circuits:

- 1 1 stage RF amplification
- 2 First detector
- 3 Oscillator
- 4 1 stage IF amplification
- 5 Second detector, AVC and NOISE SUPPRESSOR
- 6 First audio stage
- 7 Second audio stage
- 8 High voltage rectifier

Inasmuch as the operation of the set up to the second detector follows conventional principles, no detailed discussion will be given here. The action of the automatic volume control and noise suppressor, however, will be described in detail. To make the operation of these circuits more evident they are shown isolated from the rest of the set in diagram #59 A.

The type 55 tube used in the second detector position consists of a standard three element tube, similar to the type 56 with the addition of two small diode plate elements placed at the lower end of the cathode.

## AUTOMATIC VOLUME CONTROL

The detector and automatic gain control functions are performed by the diode section of the type 55 tube which rectifies the energy sent to it by the intermediate frequency amplifier. The DC component of this energy passes through a network of high resistances and by-pass condensers to the control grids of the RF and IF tubes to control the amount of amplification in these stages.

An increase in signal strength results in an opposite action increasing the amount of RF and IF amplification. The audio component of the signal rectified by the diode, is passed through the manual volume control which also serves as a part of the diode resistance network. The adjustment of this control sets the amount of energy passed on to the audio amplifier for further amplification.

## NOISE SUPPRESSOR

The noise suppression system operates by blocking the first audio amplifier tube and is controlled by the AVC system. Reference to figure 59A will show that the control grid of the 55 tube derives its bias from the AVC circuit being connected to the same point as the IF grid circuit. The plate circuit of this tube includes a resistance in the grid circuit of the 1st AF stage and the "noise" suppressor control which is one section of the voltage divider.

When no signal is being received, no voltage is developed in the AVC system and consequently there is no bias on the control grid of the 55 tube. This permits current to flow in its plate circuit which builds up a bias across resistor "A" overbiasing the #57 first audio tube and preventing it from amplifying static or noise which is being picked up.

When a signal is picked up the condition is reversed as the voltage developed in the AVC biases the suppressor tube grid and stops the flow of plate current. This removes the blocking bias from the first AF tube and permits the amplification of the signal.

MODEL SA-110

ALL-AMERICAN MOHAWK CORP.

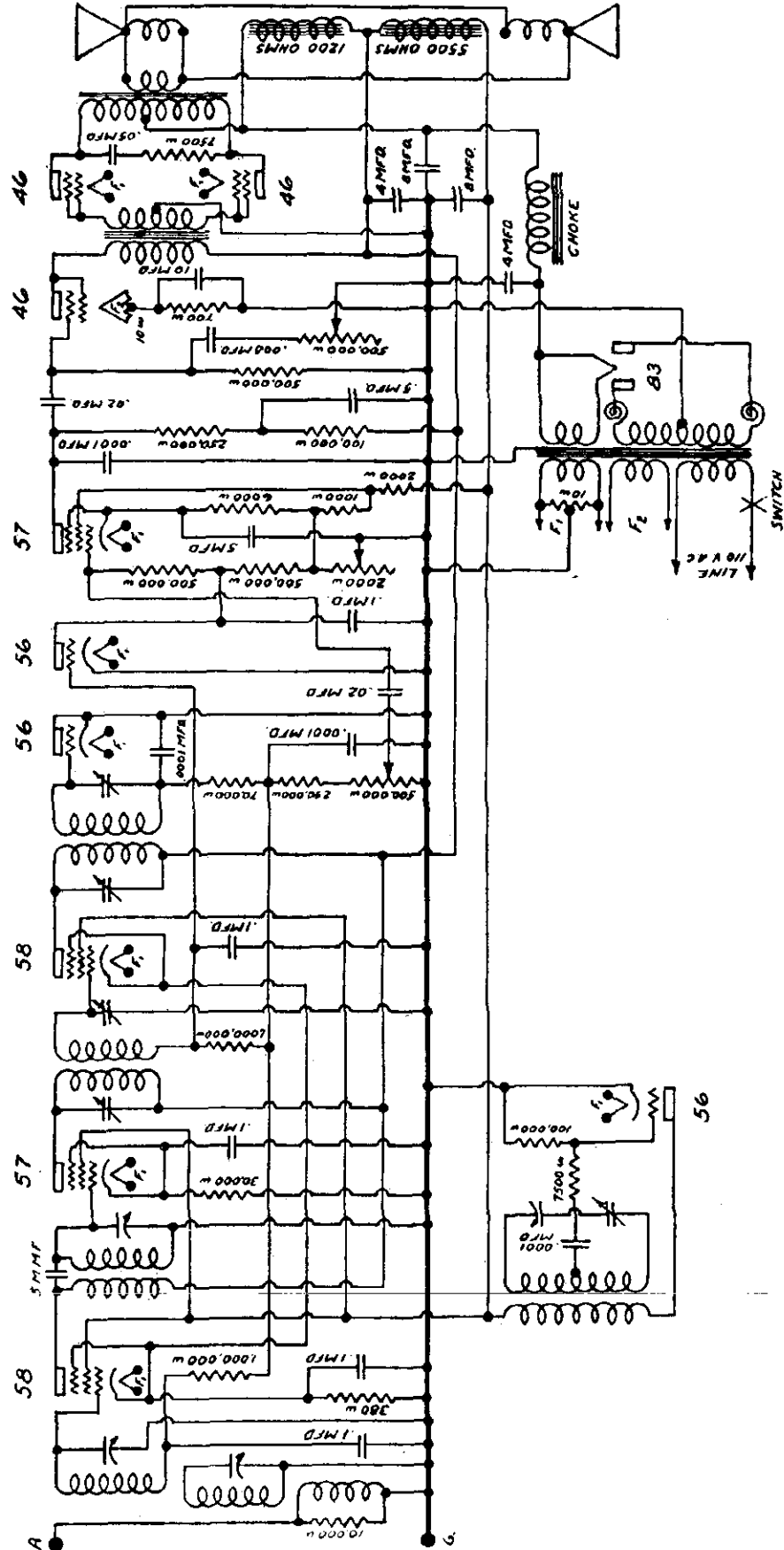

SCHEMATIC DIAGRAM OF LYRIC MODEL SA-110

IF PEAK 175 KC

ALL-AMERICAN MOHAWK CORP.

IF PEAK 175 KC

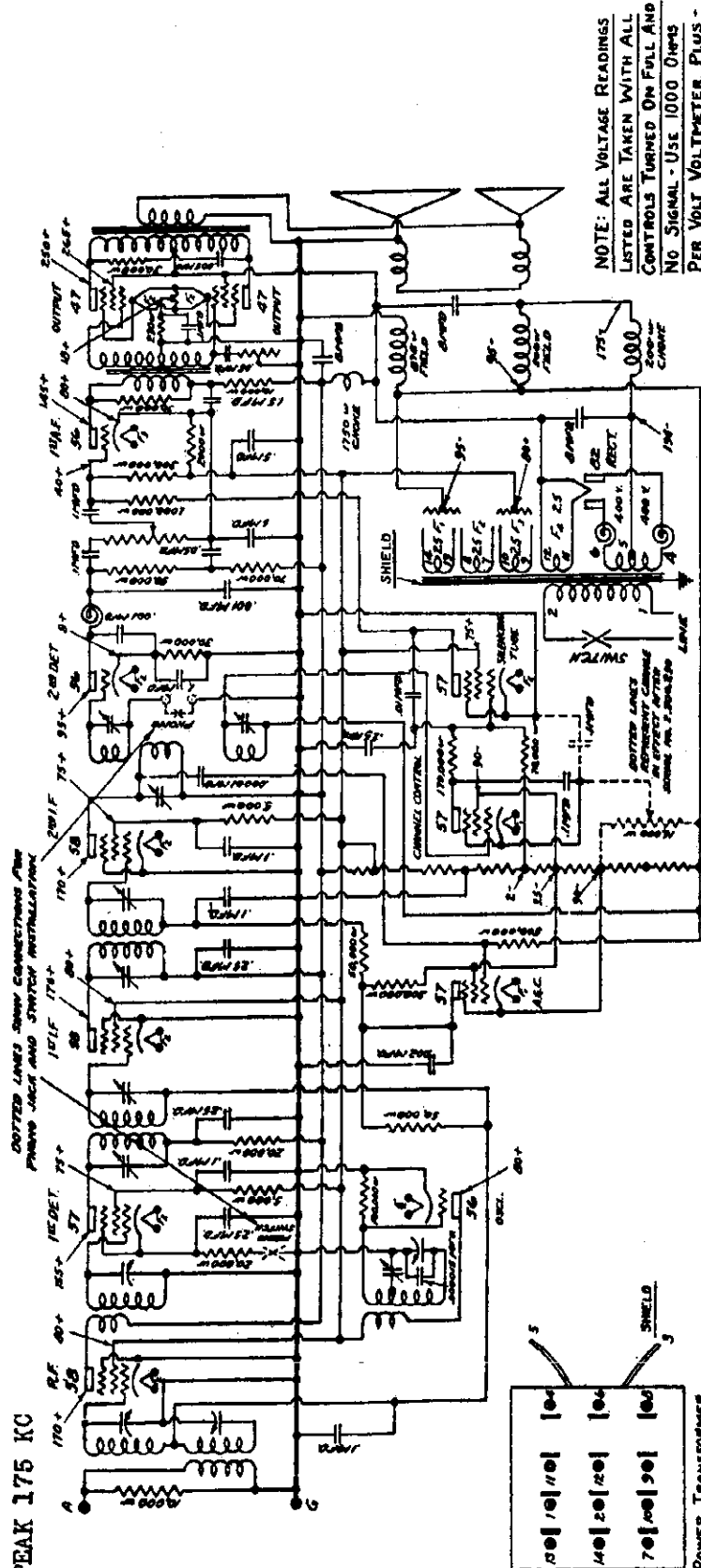

NOTE: ALL VOLTAGE READINGS LISTED ARE TAKEN WITH ALL CONTROLS TURNED ON FULL AND NO SIGNAL - USE 1000 OHMS PER VOLT VOLTMETER. PLUS - ABOVE GROUND. MINUS - BELOW GROUND.

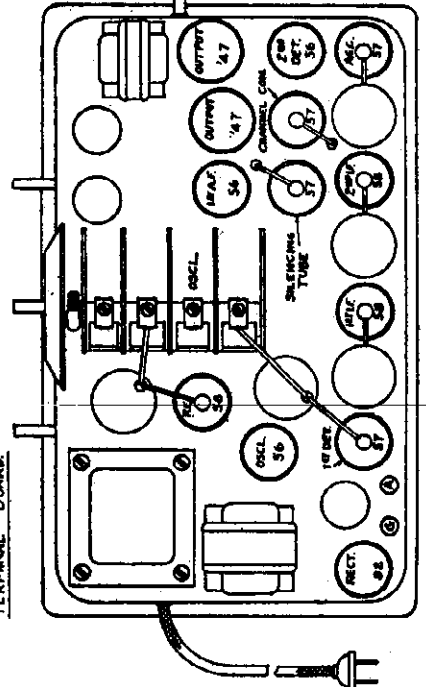
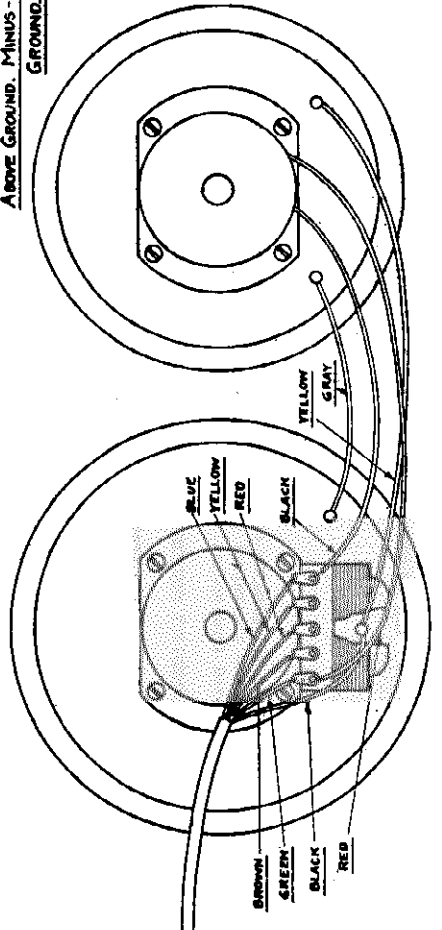

Tube operating voltages are shown at the respective tube

SERVICE SCHEMATIC **VDIC** MODEL SA-130

**MODEL SA-130**  
**Service Notes**

**ALL-AMERICAN MOHAWK CORP.**

**SERVICE NOTES**

- 2 -

**LYRIC MODEL SA 130 RECEIVER.**

The Lyric Model SA 130 receiver is a thirteen tube superheterodyne, embodying the "Channel Control" noise suppression system - an exclusive Lyric development.

Tube equipment consists of:

- 3 RCA 56 or equivalent
- 4 RCA 57 or equivalent
- 3 RCA 58 or equivalent
- 2 RCA 247 or equivalent
- 1 RCA 82 or equivalent

The outstanding feature of the "Channel Control" system of noise suppression is the fact that in addition to eliminating all static and other noise while the set is being tuned from one station to another, it makes it impossible to tune the set to anything but exact resonance with the desired signal. A variable control for the noise suppression system is placed toward the rear on the left side of the cabinet. This permits compensation for all conditions of static and other interfering noises. With the set tuned between stations so that no signal is received this knob should be rotated counter clockwise to the point where the static and other noises are just eliminated. The set may then be tuned in the ordinary manner without further attention to the channel control. On channels where no station is operated or where the station is weaker than the static or interfering noise level nothing will be heard; however, on all channels where the received signal is above the noise level, the signal will be released when the set is tuned to exact resonance.

Thus it is impossible for the operator to mistune the set and receive the accompanying distorted signal.

The requirements of circuit alignment in this receiver make necessary extreme care when ganging either the RF or IF systems. For this reason detailed instructions are given. Unless these are followed, precisely, it will be impossible to obtain proper "Channel Control" operation.

Information regarding constants of the various parts, operating voltages and speaker connections are shown on the accompanying circuit diagram, drawing #56.

**CIRCUIT ALIGNMENT.**

**Warning:** Do not disturb alignment of this set unless you are sure it is in need of adjustment.

When aligning the tuned circuits of the Model SA 130 Lyric Channel Control receiver, it is necessary to follow the exact sequence of operations given in order to maintain accurate dial calibration and proper operation of the channel control system.

**EQUIPMENT.**

Equipment necessary for aligning the tuned circuits is as follows:

- 1. Calibrated RF oscillator with frequency range 550 - 1500 Kc.
- 2. Accurately calibrated 175 Kc. oscillator.
- 3. Output meter.
- 4. Insulated screw driver.

- 5. 3 Metalized 20,000 ohm, 1/2 watt resistors

May be obtained from: International Resistance Corporation  
2006 Chestnut Street  
Philadelphia, Pa., or,  
Rudolph Murlitzer Mfg. Company Service Dept.

**GENERAL.**

During all ganging operations the "Channel Control" knob must be in full "On" (extreme clockwise) position and the channel control tube, (indicated on diagram) removed from socket.

**INTERMEDIATE FREQUENCY SYSTEM.**

The intermediate frequency system of this receiver consists of two stages of 175 Kc. amplification. Three IF transformers are used.

The attached diagram #56 A shows a bottom view of the rear edge of the chassis pan and indicates the points at which the 20,000 ohm resistors are connected and the adjusting screws of the IF transformers.

Energy from the 175 Kc. oscillator is fed into the set by removing the grid cap from the first detector tube and connecting the oscillator between the grid cap of the tube and the chassis pan. As weak a signal as possible should be used in order to eliminate the apparent broadness of tuning caused by the automatic volume control.

- 1. Attach 20,000 ohm resistor across points 1 and 2 (this is done by bending ends of resistor leads to form plugs and inserting one lead into one of the small eyelets #1 and the other into the large eyelet #2).
- 2. Adjust screw "A" for maximum output.
- 3. Remove resistor from 1 and 2 and connect across points 3 and 4.
- 4. Adjust screw "B" for maximum output.

Note: Resistor must be left connected across points 3 and 4 while adjusting 2nd and 3rd stages and RF circuits.

- 5. Adjust second IF transformer as described above placing a second resistor across points 5 and 6 when adjusting C and transferring it to points 7 and 8 when adjusting D.

Note: Second resistor must be left connected across 7 and 8 while adjusting 3rd stage and RF circuits.

- 6. Adjust third IF transformer as described above placing a third resistor across points 9 and 10 when adjusting E and transferring it to points 11 and 12 when adjusting F.

Note: Third resistor must be left across 11 and 12 while adjusting RF circuits.

Important: Be sure to leave the three 20,000 ohm resistors connected across the IF transformers at points 3 and 4, 7 and 8, 11 and 12 while ganging them, in place also while ganging the RF circuits. It is impossible to align these circuits if this is not done.

## ALL-AMERICAN MOHAWK CORP.

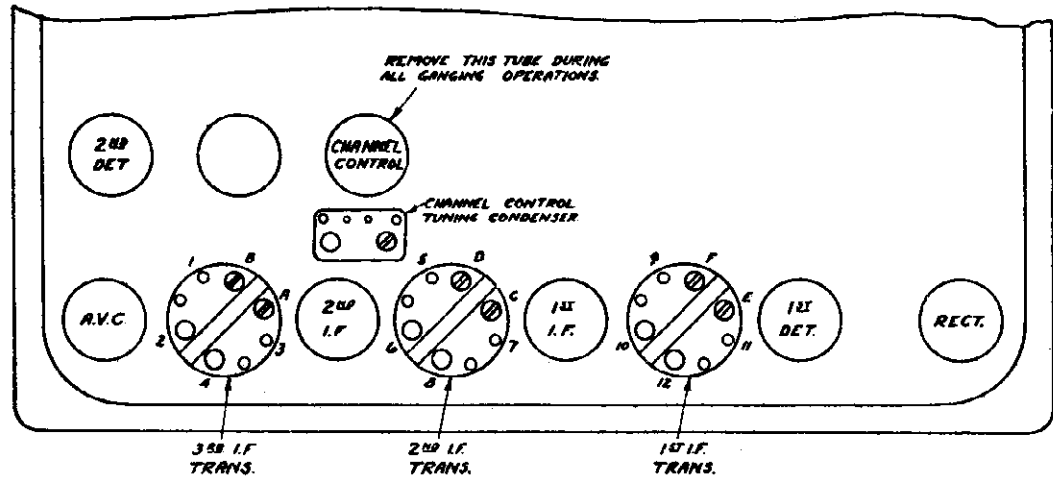
MODEL SA-130  
Service NotesBOTTOM VIEW OF REAR EDGE OF  
SA-130 CHASSIS.

DRWG NO 56-A

## SERVICE NOTES

- 3 -

## 7. Tune channel control circuit (adjusting screw C) for dip in output reading.

Note: The circuits of the three IF transformers are tuned for maximum output. The channel control circuit must be tuned for a dip or decrease in the output meter reading either side of which output increases.

It is important that the input from the 175 Kc. oscillator be kept as low as possible all during the aligning operations/as this permits the most accurate adjustment. and volume control turned all the way "On"

## RF SYSTEM.

Viewing the variable condenser from the front of the chassis the four sections tune various circuits in the following order:

- 1st Section ) Antenna pre-selector system.
- 2nd Section ) Oscillator.
- 3rd Section ) RF interstage transformer.
- 4th Section )

In this receiver an adjustable padding condenser is used to obtain the difference of 175 Kc. between the tuning of the oscillator and remaining RF circuits. The adjusting screw for this condenser is accessible through a hole in the chassis pan between the partitions of the oscillator section of the variable condenser.

Before attempting to gang the RF circuits the service man should be sure that the IF and channel control circuits are accurately tuned to 175 Kc. as described in the preceding section.

1. Adjust dial mechanism so that when condenser is turned to maximum capacity with plates against stop dial reads 525 Kc.
2. Set test oscillator to some known frequency between 550 and 600 Kc. Tune variable condenser so that pointer indicates this frequency on dial scale and adjust padding condenser until signal is heard with maximum output.
3. Test set oscillator to some known frequency between 1400 and 1500 Kc. and tune variable condenser until pointer indicates this frequency on dial. Adjust trimmer condenser of oscillator section, third trimmer from front of chassis until signal is heard with maximum output. Note: There are two possible settings of the oscillator trimmer condenser at which the signal can be heard. The proper setting is that at which the trimmer is set to minimum capacity (plate of trimmer condenser furthest out). The trimmer condensers of 1st, 2nd and 4th variable condenser sections should then be adjusted to give maximum output.
4. Align circuits at known frequencies approximately 1200 Kc., 900 Kc., 700 Kc. and 550 Kc. as follows: Set test oscillator to some known frequency approximately 1200 Kc. tune set so that dial indicates this frequency, bend adjustable sections of rotor and plates of oscillator condenser for maximum output, then bend adjustable sections of 1st, 2nd and 4th variable condenser sections for maximum output. Repeat process at some known frequency, approx. 900 Kc., 700 Kc. and 550 Kc. in order given.

With IF transformers set to exactly 175 Kc. and RF circuits aligned according to these instructions, the dial calibration should be accurate at all points of the dial to within one or two kilocycles.

MODEL U-55

ALL-AMERICAN MOHAWK CORP.

F PEAK 485 KC.

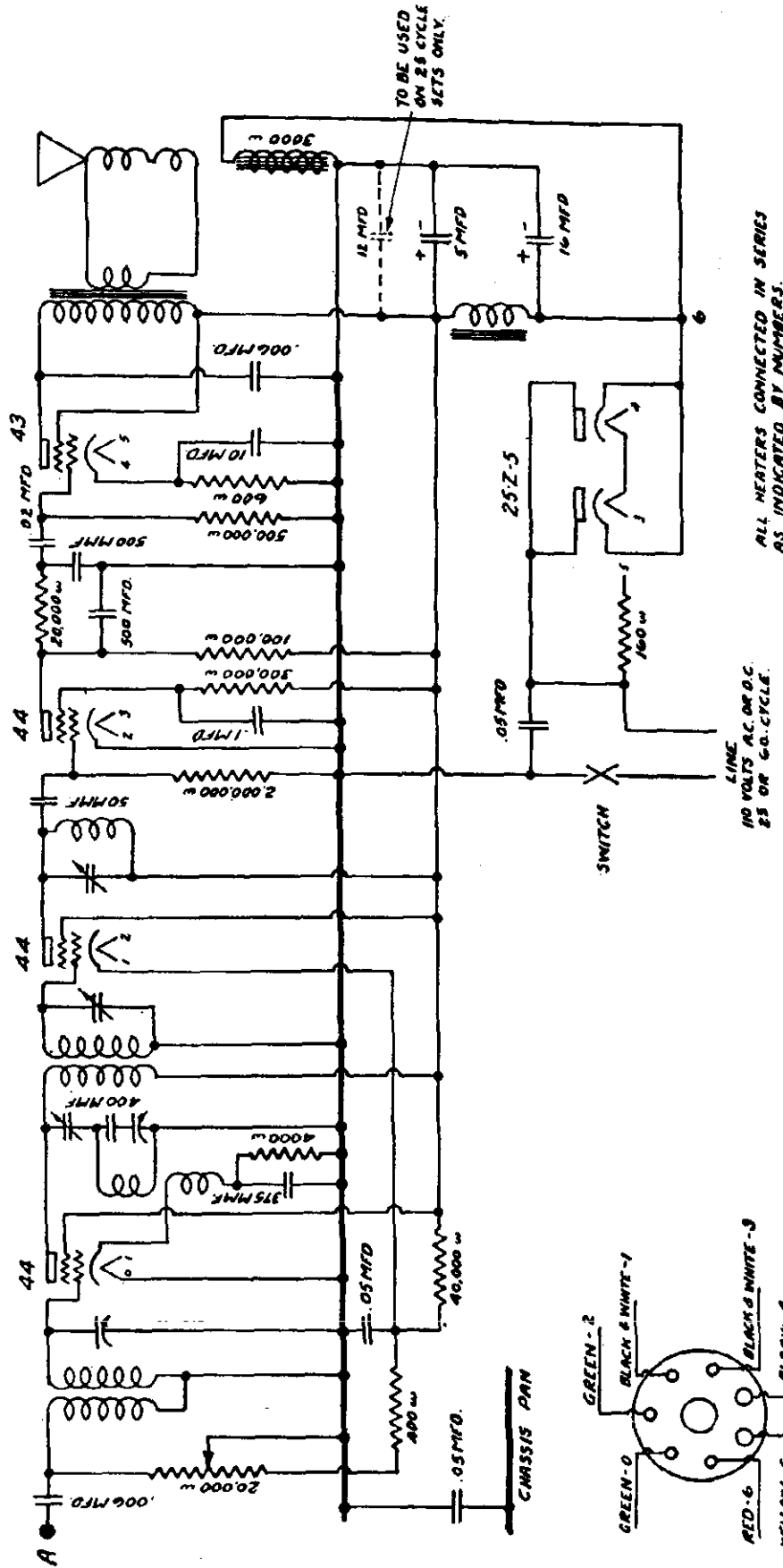

SCHEMATIC DIAGRAM MODEL U-55

VIEW FACING OUTSIDE OF SOCKET. LEADS TO BE CONNECTED TO HEATERS AS INDICATED BY NUMBERS.



ALLIED RADIO CORP.

MODEL KNIGHT  
8/9 AC

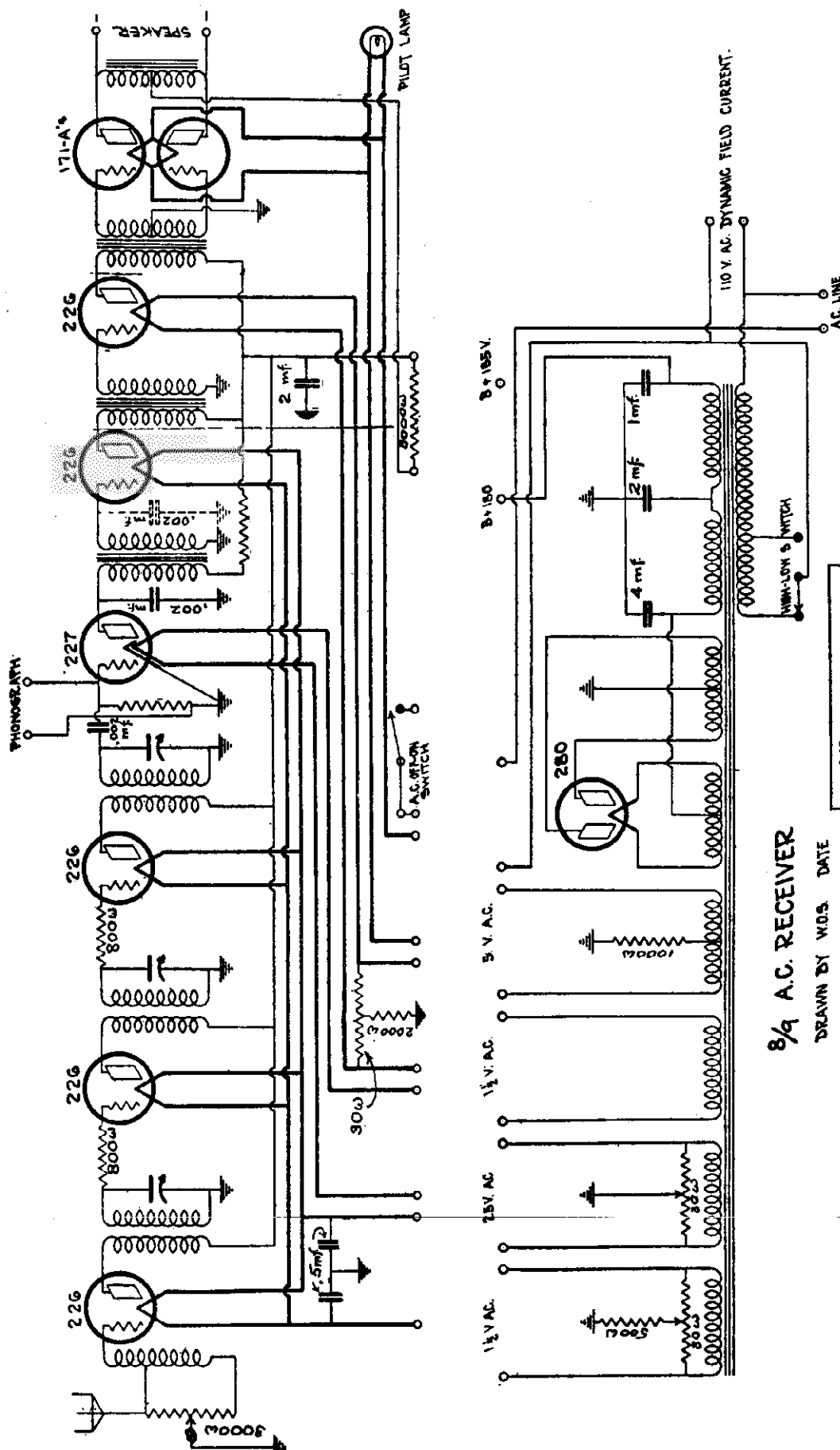

8/9 AC RECEIVER

DRAWN BY W.D.S. DATE

3 AF	171-A	175
	2 AF	175
	1 AF	175
	DET	175
	3 RF	175
	2 RF	175
	1 RF	175

SEPARATE POWER PACK  
USES 1-76  
FRONT

CABLE COLOR SCHEME  
 1.5 VOLTS RF  
 1.5 - AUDIO  
 2.5 -  
 5. - A.C.  
 110 - 150 VOLTS  
 2 - 155  
 3 - 135  
 BLACK  
 BROWN  
 SLATE  
 BLUE  
 24K-WHT  
 RED  
 GREEN



ALLIED RADIO CORP.

MODEL Roamer Auto Set  
6 Tube "B" '30

Model A-5-30 SG

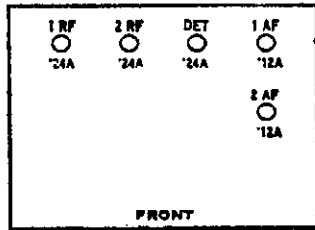

Model B-6-30

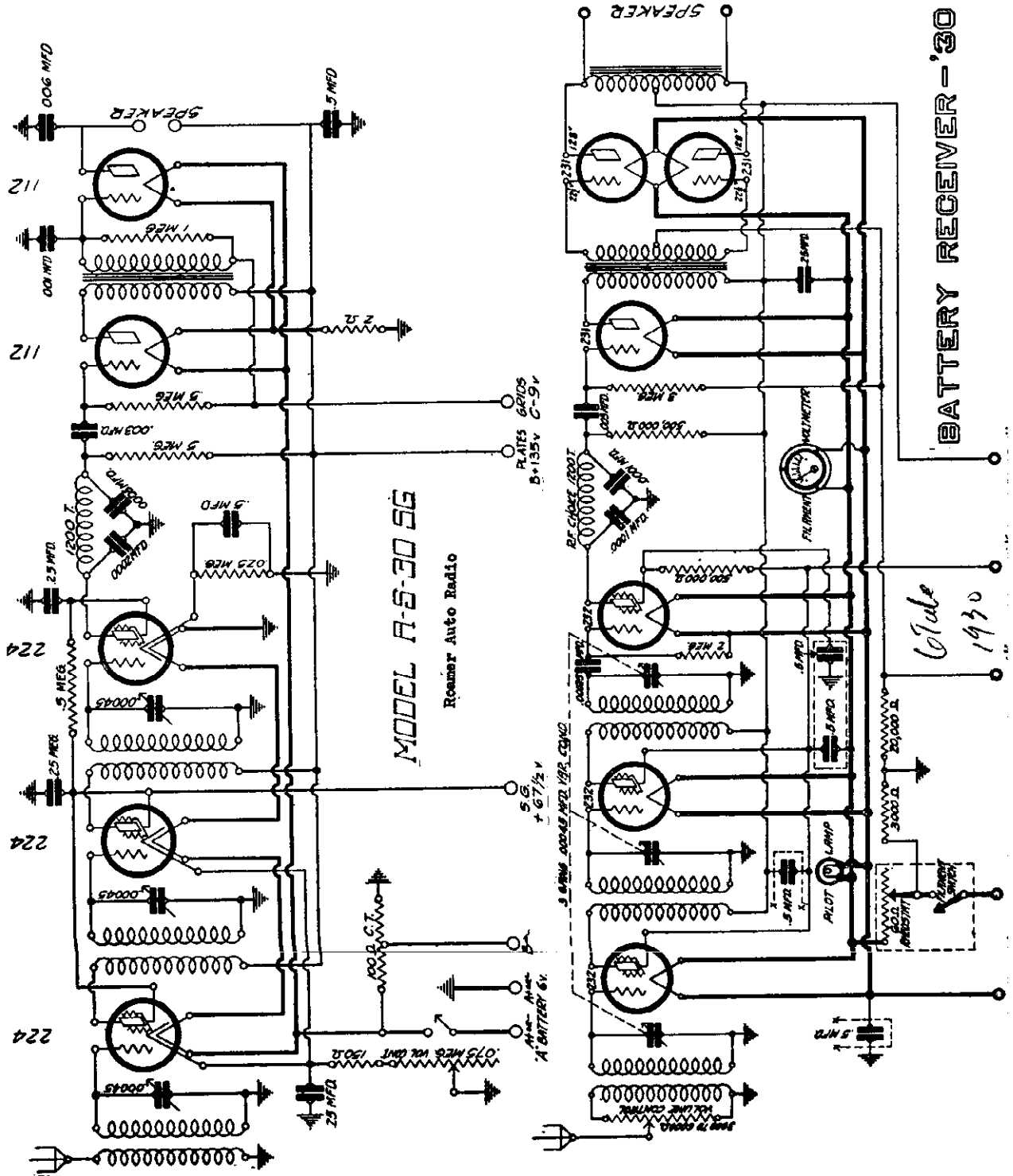
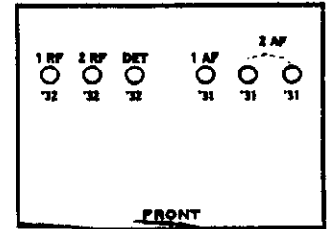

MODEL KNIGHT SG-8  
1930

ALLIED RADIO CORP.

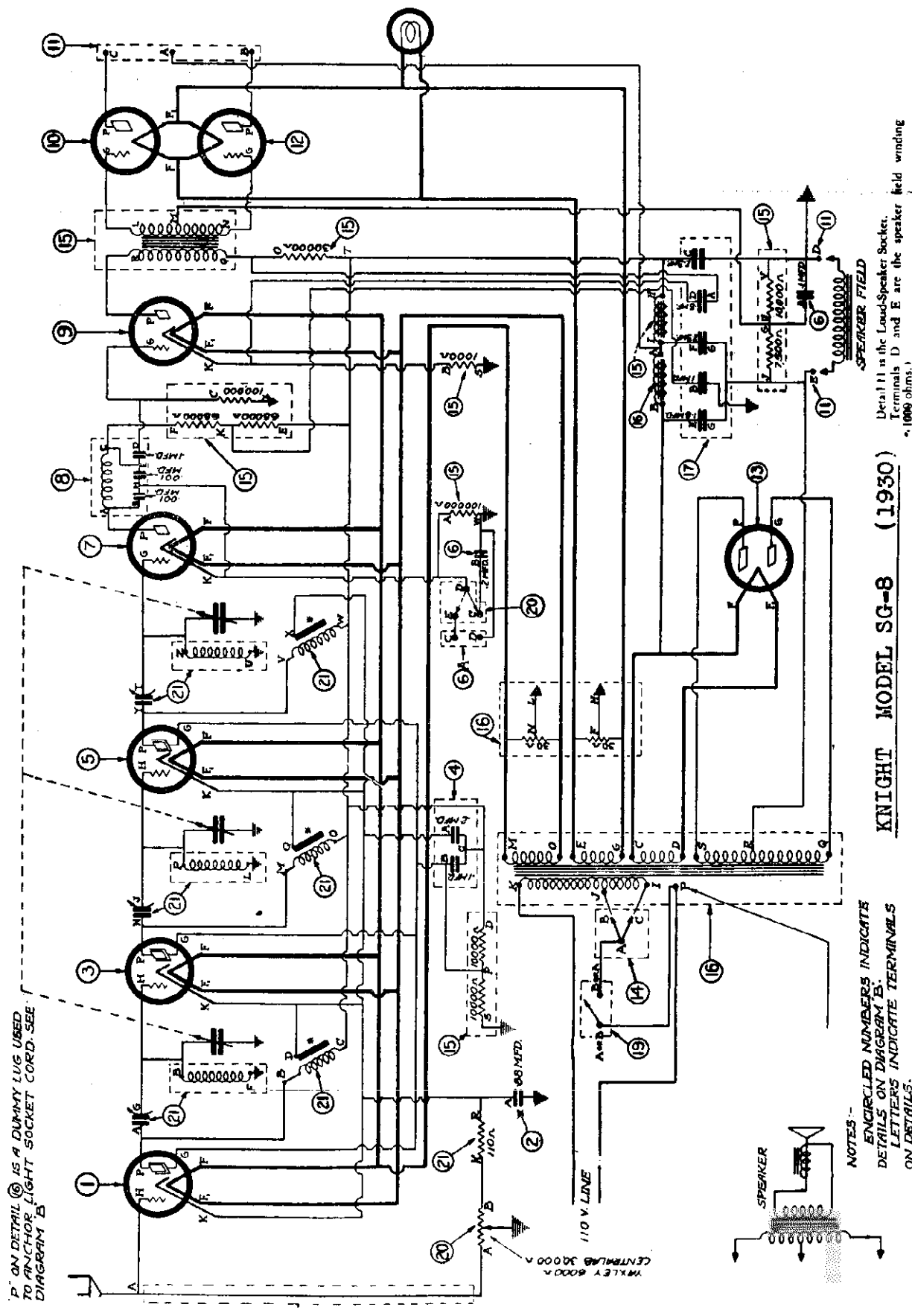

P' ON DETAIL ① IS A DUMMY LUG USED TO ANCHOR LIGHT SOCKET CORD. SEE DIAGRAM B

NOTES:--  
ENCIRCLED NUMBERS INDICATE DETAILS ON DIAGRAM B.  
LETTERS INDICATE TERMINALS ON DETAILS.  
\* INDICATES MOUNTING BRACKETS ON DETAIL ②

KNIGHT MODEL SG-8 (1930)

VOLTAGE DATA ON NEXT PAGE

Detail 11 is the Loud-Speaker Socket. Terminals D and E are the speaker field winding. \* (1000 ohms.)

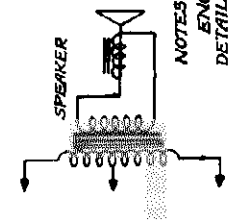

ALLIED RADIO CORP.

MODEL KNIGHT SG-8  
Bottom View

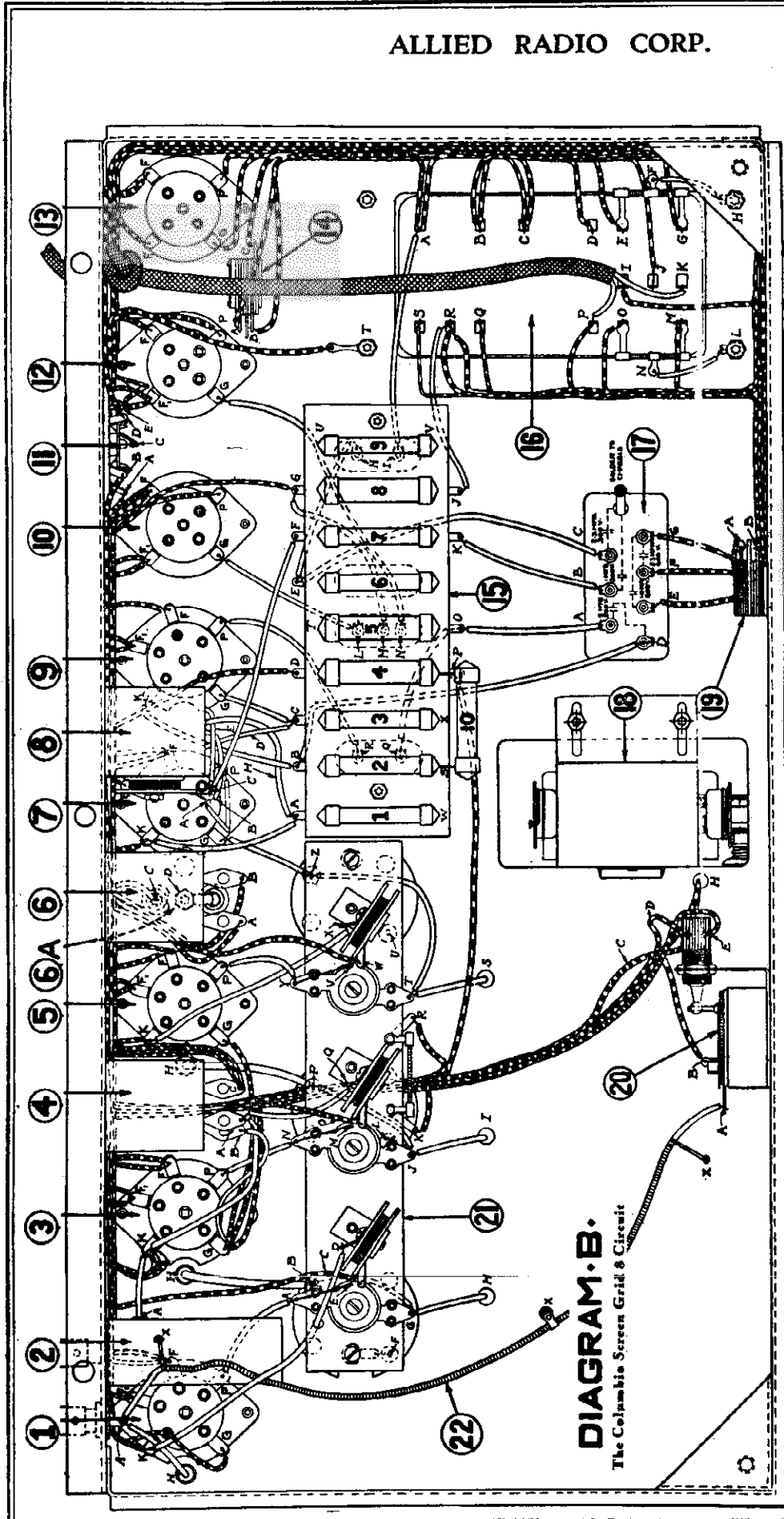

**DIAGRAM B.**  
The Columbia Screen Grid & Circuit

KNIGHT MODEL SG-8 BOTTOM VIEW

Tube No. In Order	Type of Tube	Position of Tube	Tube Out		C		B		A		Tube In Tester			Plate M.A. Grid Test (11)	Plate Change M.A. (12)	Screen Grid Volts (13)
			A Volts (4)	B Volts (5)	A Volts (6)	B Volts (7)	Volts (8)	(Grid)	Cathode-Heater Volts (9)	Normal Plate M.A. (10)	Volts (10)	Volts (6)	Volts (7)			
1	224	1st R.F.	2.45	180	2.4	174	1.5	1.5	1.5	4.5	6.7	2.2	80			
2	224	2nd R.F.	2.45	180	2.4	174	1.5	1.5	1.5	4.5	6.7	2.2	80			
3	224	3rd R.F.	2.45	180	2.4	174	1.5	1.5	1.5	4.5	6.7	2.2	80			
4	227	Det.	2.45	106	2.4	106	3.	3.	3.	2	3.8	.6				
5	227	1st A.F.	2.45	162	2.4	68	3.	3.	3.	3.2	23	3.				
6	245	2nd A.F.	2.35	230	2.2	212	3.8	3.8	3.8	20	23	3.				
7	245	2nd A.F.	2.35	230	2.2	212	3.8	3.8	3.8	19	22	3.				

Line Voltage 115. Set on Low (1) Volt Tap. Volume Control Position Maximum.

MODEL SG-9  
1930

ALLIED RADIO CORP.

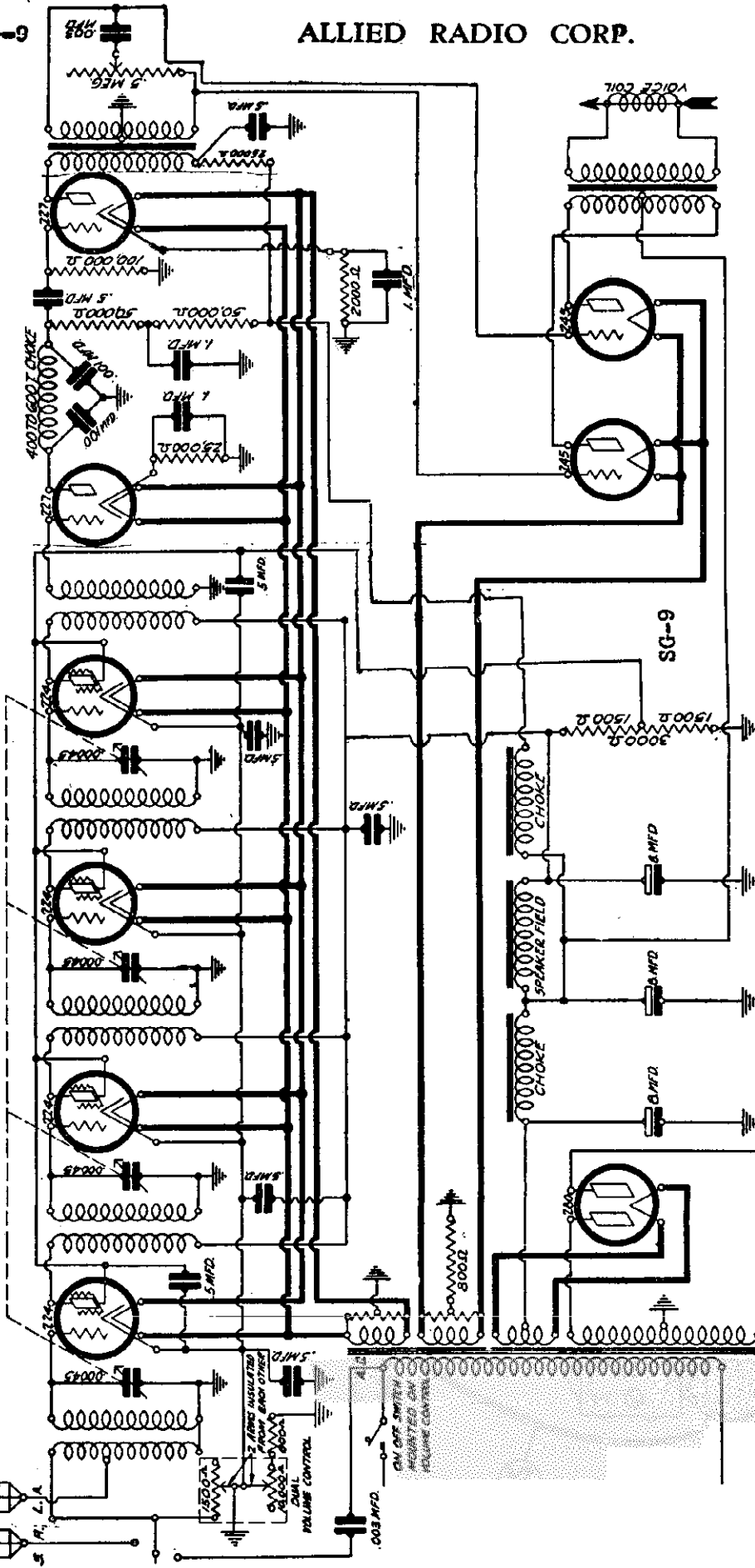

CIRCUIT MODEL AC-9-30 MO RECEIVER

Model AC-9-30

RECT	10	15	15	15	17
1 RF	2 RF	3 RF	4 RF	DET	
2A	2A	2A	2A	2A	2A

FRONT

ALLIED RADIO CORP.

MODEL KNIGHT SG-10  
1930

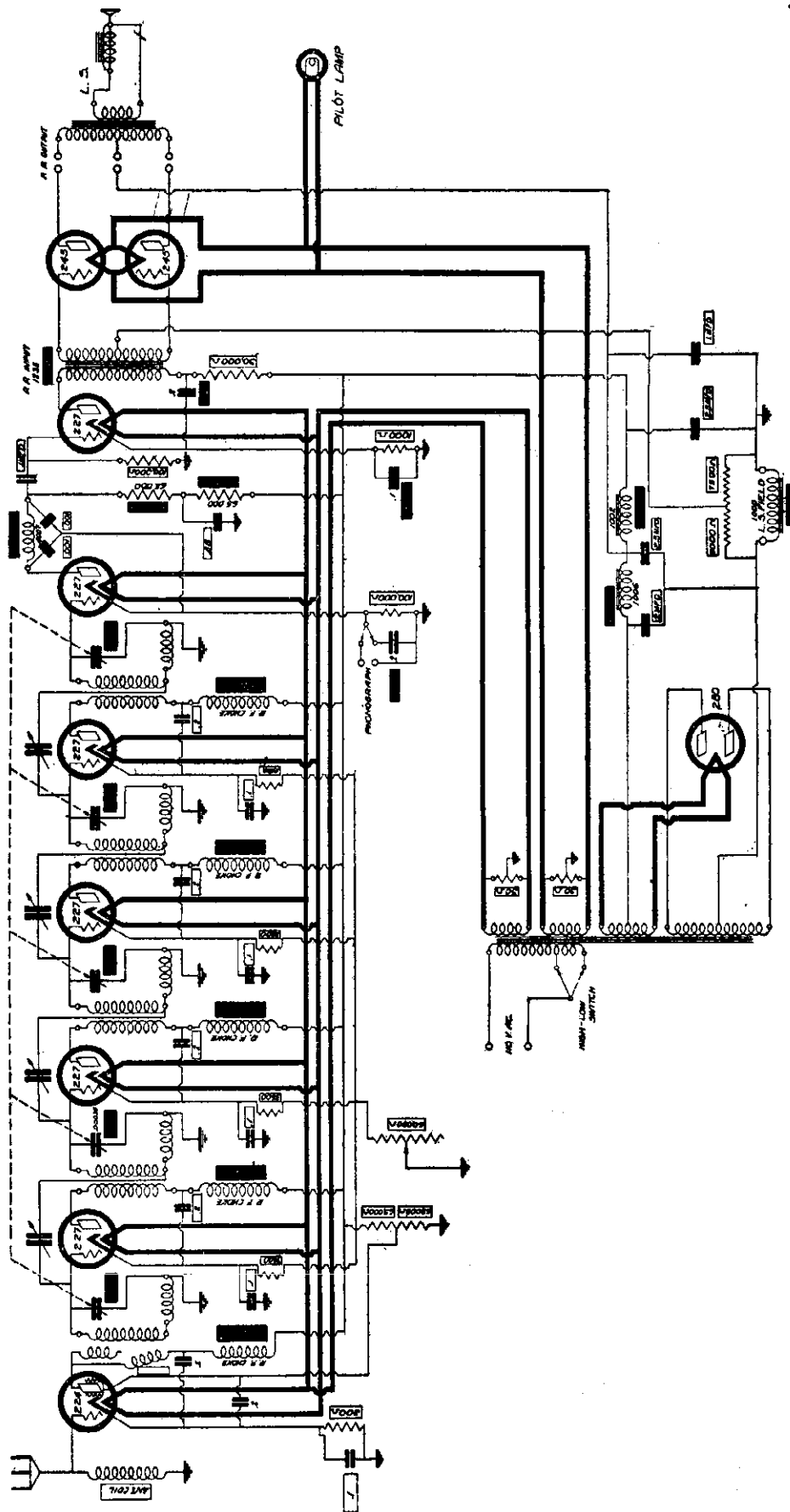





ALLIED RADIO CORP.

MODEL KNIGHT 118  
Service Notes

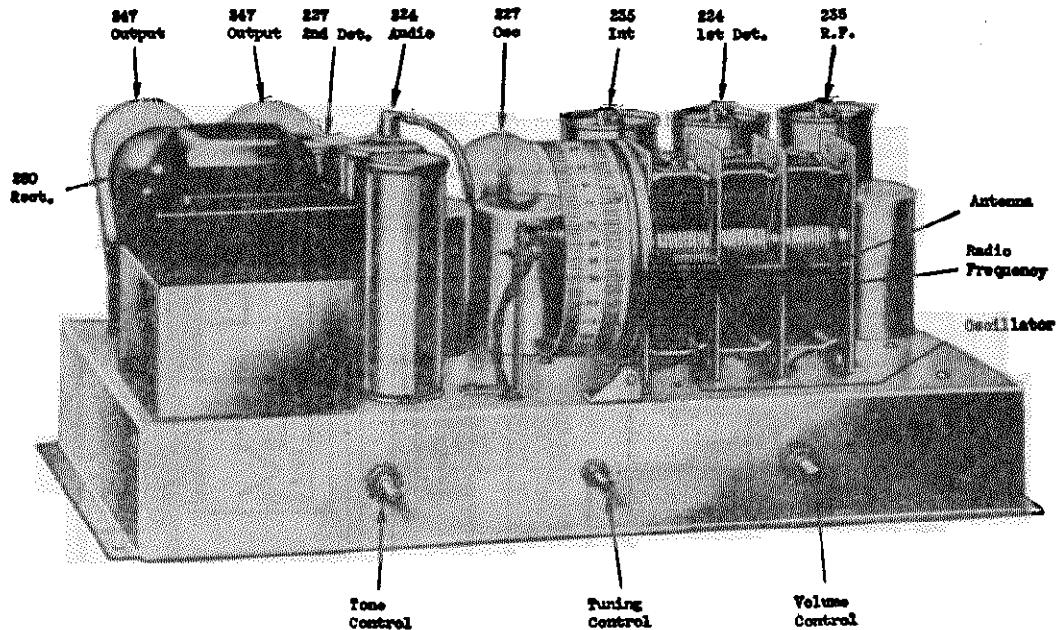

**ALIGNMENT OF RECEIVER:**

Because of the construction and thorough impregnation of the intermediate coils, the intermediate stages should rarely need retracking. Only when an intermediate coil has become defective due to an open or burned out winding, should it be necessary to readjust the intermediate trimmers. Should this occur, it is necessary that an oscillator be used and the intermediate trimmers be adjusted at 175 kilocycles. To align the intermediate stages, connect the high side of the oscillator output to the grid circuit of the first detector, which is done by disconnecting the grid cap of the 224 first detector and connecting the high side of the test oscillator to the control grid of this tube. The ground side of the test oscillator should be connected to the ground post on the chassis. Set the oscillator at 175 kilocycles and adjust the output of the oscillator so that a convenient reading is obtained on the output meter. Be sure that the output from the oscillator is not so large that it will overload the second detector. If during the alignment the meter goes off scale, reduce the output of the test oscillator or adjust the receiver volume control.

The trimmers of the intermediate coils are accessible through the small holes in the bottom of the chassis. There are two trimmers to each intermediate coil. Align the grid trimmer of the first intermediate coil. After a maximum reading is obtained by adjusting the grid trimmer on the first intermediate, adjust the primary for maximum reading and then recheck the grid side to make certain the alignment of the secondary has not been changed by the adjustment of the primary. The same procedure is followed in aligning the second intermediate coils. After both intermediate coils are properly aligned the adjustment of the intermediate stage is complete and they should not be further disturbed.

Replace the grid cap on the first detector and connect the oscillator output leads to the antenna and ground posts of the receiver and set the oscillator at 1435 kilocycles. Then tune the receiver to 1435 kilocycles on the dial. It is important that the receiver be tuned to this point. If the receiver is out of the cabinet it will be necessary to use some temporary indicator so that the position 1435 kilocycles on the dial may be accurately located. (This indicator should be set so that when the variable condensers are at the maximum capacity stop the indicator points to the last line on the dial at the low frequency end.) Then track the variable condensers by adjusting the trimmer condensers in the following order: Oscillator, antenna and radio frequency - (reading from the front of the receiver toward the back, the variable condenser sections are: Oscillator, antenna and radio frequency). After the variable condensers have been properly tracked at 1435 kilocycles, adjust the oscillator to 1295 kilocycles. Tune the receiver to this frequency. Check alignment of the condensers at this point by bending the end plate of the rotors in and out, noting the change in reading on the output meter. If when the plates are bent in the reading is increased, it is an indication that that particular section requires more capacity and the end plate should be permanently bent in at this point; or, if when the end plate is bent away the reading is increased, the end plate should be bent away permanently, as it is an indication that that particular section requires less capacity at that particular point. The variable condensers should be checked in this manner at 1295, 880, 850 and 550 kilocycles. These points have been chosen so as to take advantage of the slots in the end plates of the variable condensers. This procedure of bending plates should rarely be necessary on the oscillator section, as the plates of the oscillator section are especially designed to properly track over the broadcast spectrum, providing the antenna and radio frequency stages are correctly aligned.

Tube Voltages

Type of tube	Position of Tube	Filament Volts	B Volts	C Volts	Normal Plate	M.A.	Screen Volts
227	Oscillator	2.4	62.5		4.75		
235	Radio Frequency	2.4	240	2.15	2.75		
224	1st Detector	2.4	230	4.35	.5		27
235	Intermediate	2.4	237	2.15	2.75		65
227	2nd Detector	2.4					72
247	Pentode	2.4	220	8.**	32.5		250
247	Pentode	2.4	220	8.**	32.5		250
280	Rectifier	4.0			47.5 ea. plate		
224	1st Audio	2.4	100	2.1*	.5		35*

115 V. line Volume Control Full On

\*\*To read the 247 bias, read between 247 grid and ground.

\*These readings are only comparative and are not true voltages applied. The volt meter, when the readings are taken at these points, is in series with a very high resistance.

MODEL KNIGHT 6 Tube  
Dual wave

ALLIED RADIO CORP.

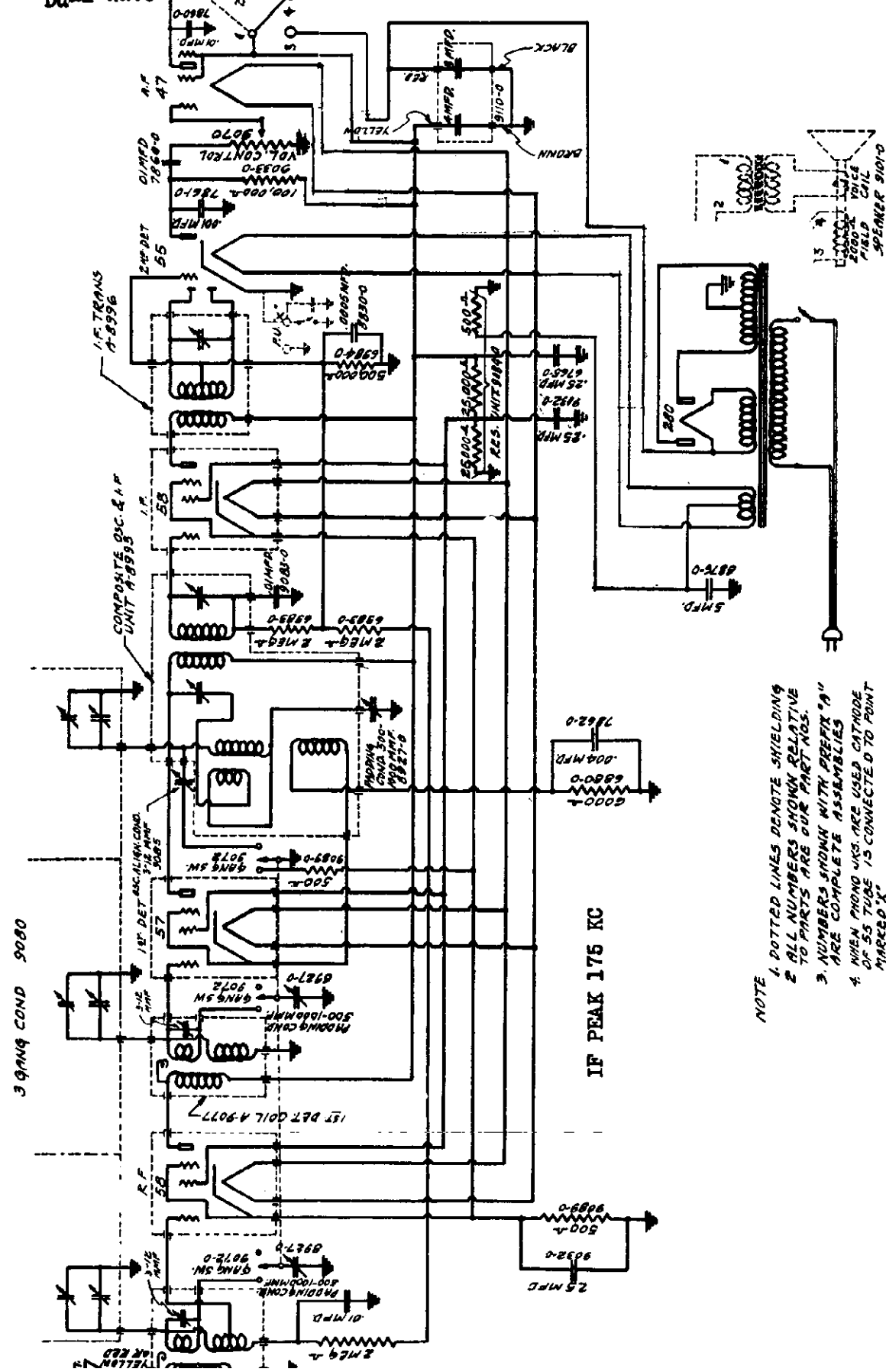

NOTE  
 1. DOTTED LINES DENOTE SHIELDING  
 2. ALL NUMBERS SHOWN RELATIVE TO PARTS ARE OUR PART NOS.  
 3. NUMBERS SHOWN WITH PREFIX "A" ARE COMPLETE ASSEMBLIES  
 4. WHEN PHONO JACKS ARE USED CATHODE OF 55 TUBE IS CONNECTED TO POINT MARKED "X"

SOCKET DATA AND VOLTAGE ON NEXT PAGE

ALLIED RADIO CORP.

MODEL KNIGHT 6 Tube  
Dual Wave

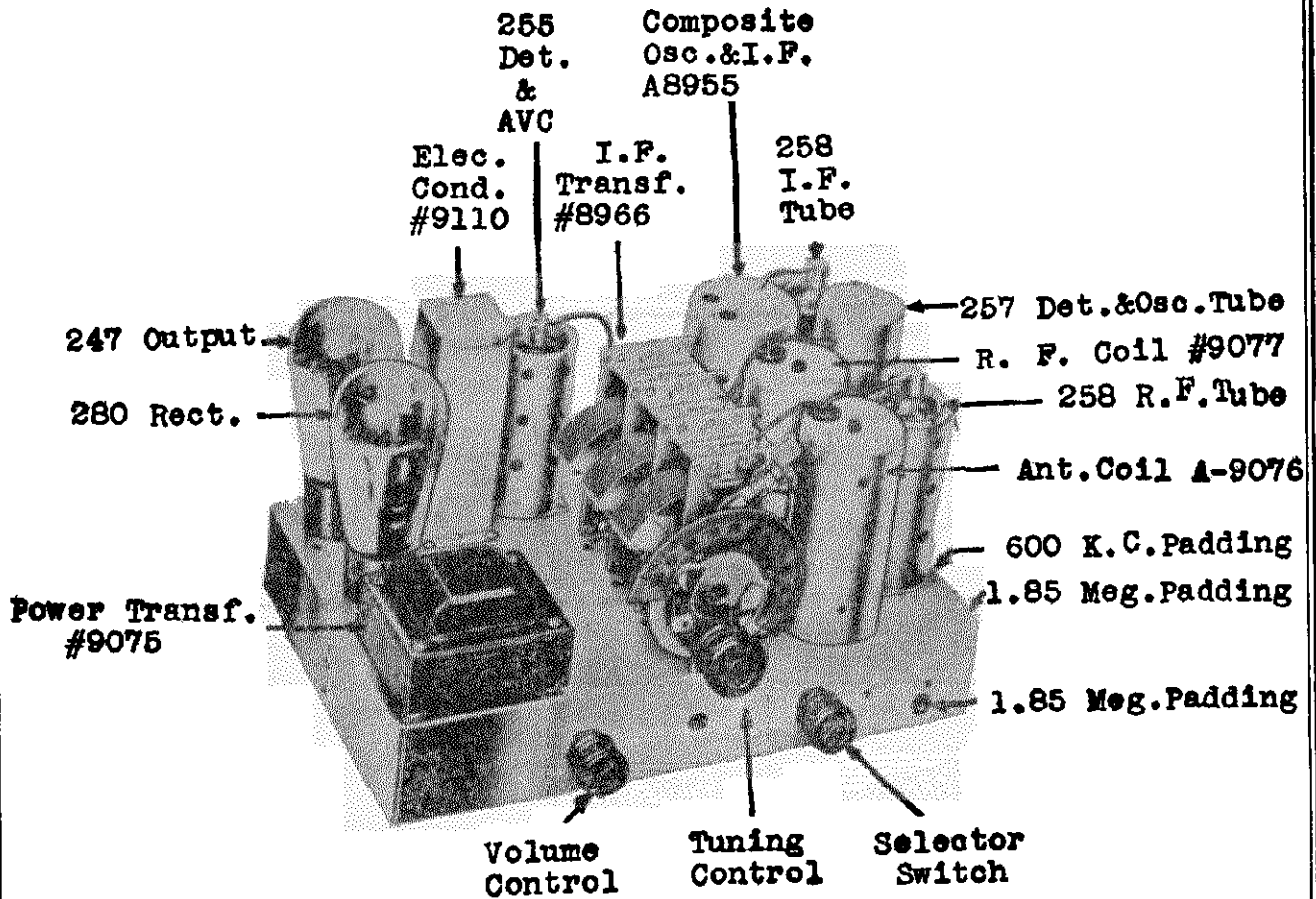

**VOLTAGE TABLE:**

Never check voltages until all tubes are fully warmed up to proper operating condition. The voltage table given below is taken at 115 volts line. It must be remembered that the voltage readings vary directly as the line voltage and also with the accuracy of the meters used. A variation of 10% plus or minus is permissible.

Type of Tube	Position of tube	TUBE VOLTAGES				
		Filament volts	Plate volts	-C volts	Normal plate. M.A.	Screen Volts
258	Radio frequency	2.3	225	2.5*	8	92
257	Composite oscillator and modulator	2.3	225	5.	3.5	92
258	Intermediate frequency	2.3	225	2.5*	8	92
255	Detector and audio	2.3	30*			
247	Output	2.3	215	5 **	32.5	225
280	Rectifier	4.9	27.5 M.A. ea. plate			

\* These readings are only comparative and are not true voltages applied. The voltmeter, when readings are taken at these points, is in series with a very high resistance.

\*\* To read 247 bias, read between 247 control grid and 500 ohm section of load resistor. (This point is by-passed with the 5 MFD Dry Elec. Cond.)

The ground side of the test oscillator should be connected to either the ground lead of the set or to the chassis. Set oscillator at 175 kilocycles (this must be accurate) and adjust the output of the oscillator so that a convenient reading is obtained on the output meter. If during the alignment, the meter goes off scale reduce the output of the oscillator or adjust the receiver volume control.

Align the first intermediate transformer by turning the I.F. trimmer screw up and down until maximum reading is obtained on the output meter. The first intermediate transformer has two screws which are accessible through the top of the transformer shield can. The second I.F. trimmer should also be aligned in this manner. This trimmer is also mounted on top of the shield can. It is always best to re-check the adjustment after the first alignment to be sure that the alignment of the secondary has not been changed by the adjustment of the primary trimmer.

MODEL KNIGHT  
E-9830  
8 Tube Super

ALLIED RADIO CORP.

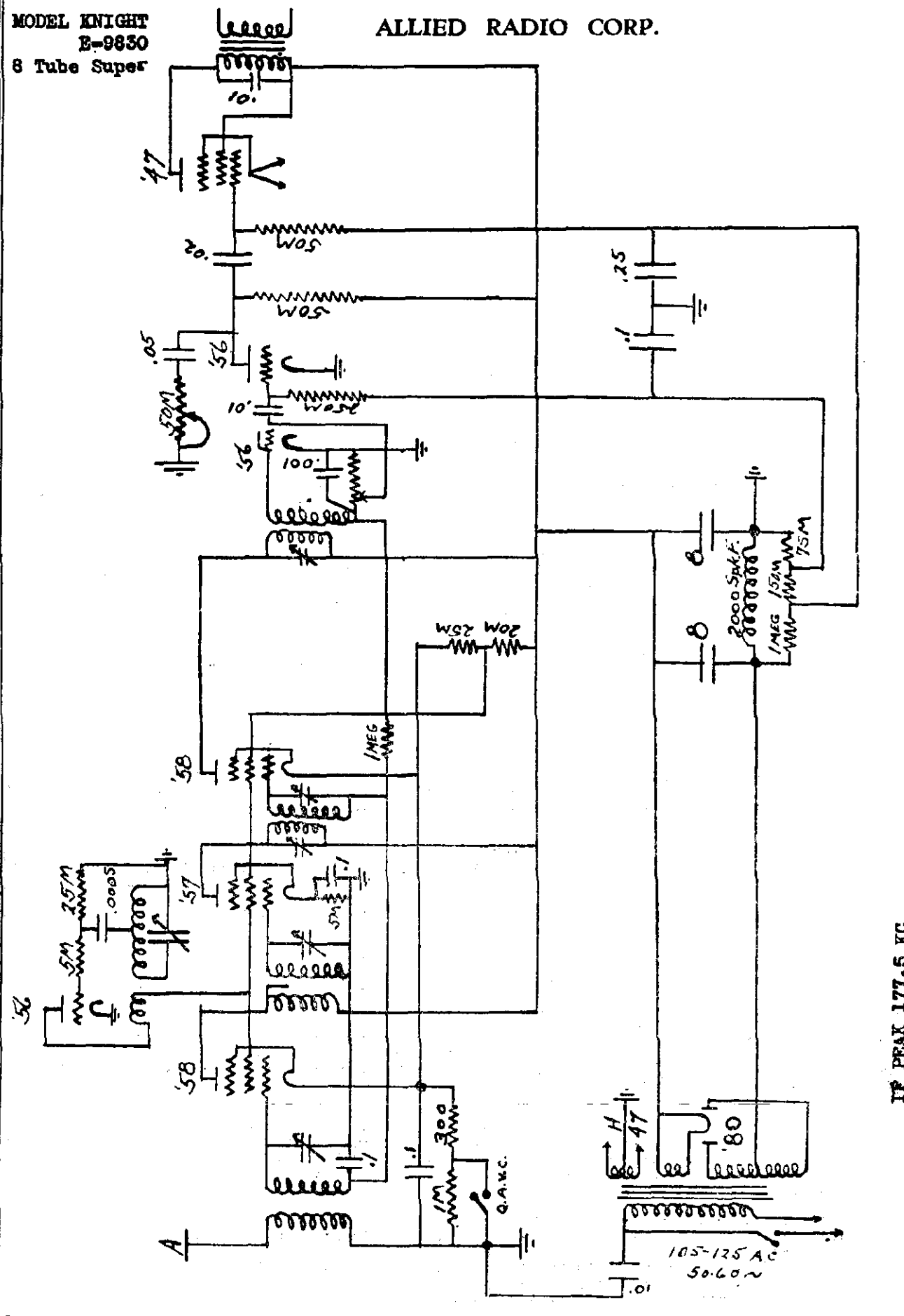

IF PEAK 177.6 KC



ALLIED RADIO CORP.

MODEL KNIGHT 7 Tube Superhet '32

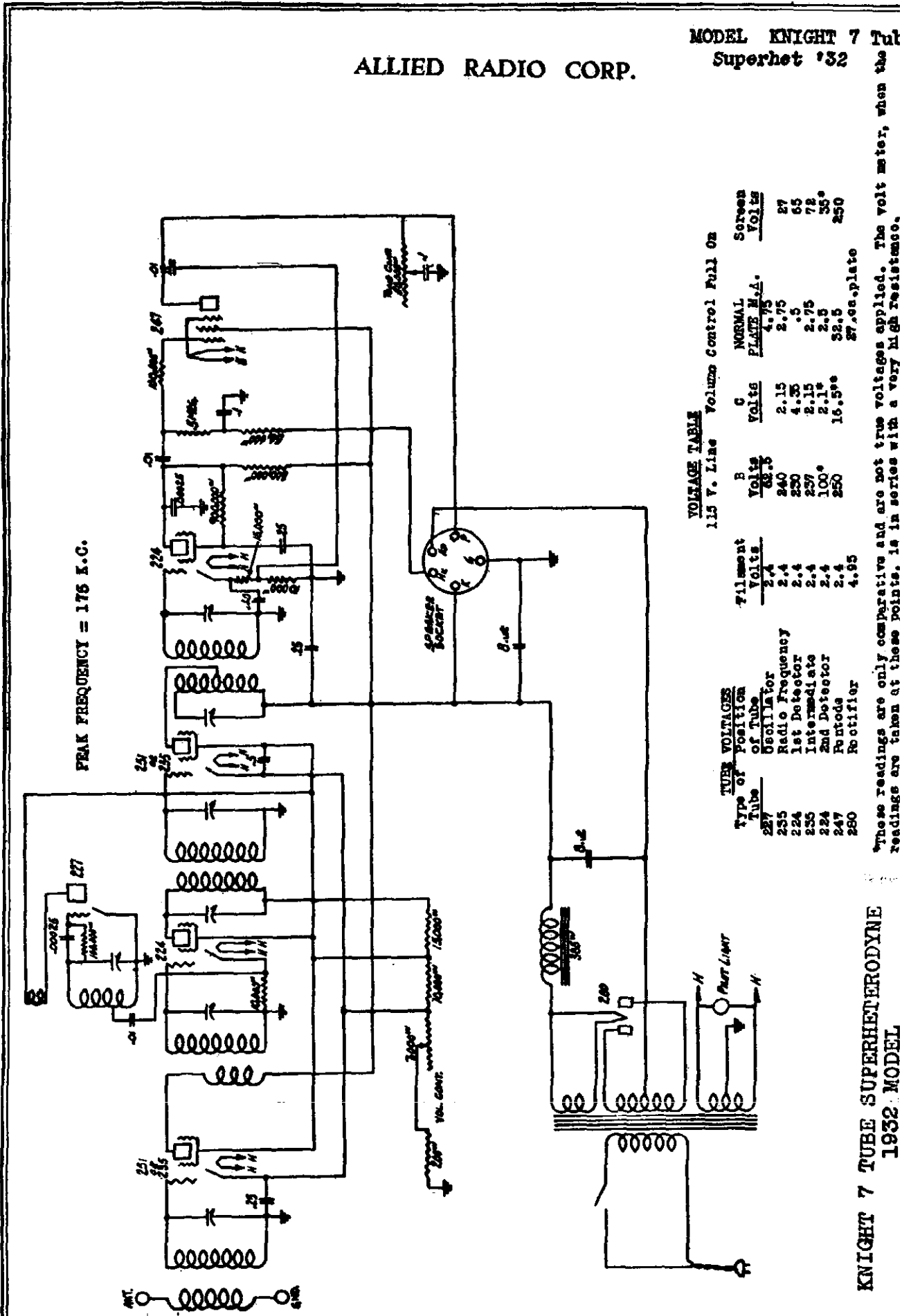

PEAK FREQUENCY = 176 K.C.

**TUBE VOLTAGES**

Type of Tube	Position of Tube	Filament Volts	B Volts	C Volts	NORMAL PLATE M.A.	Screen Volts
227	Oscillator	2.4	28.5	2.15	4.75	27
234	1st Detector	2.4	240	4.35	2.75	65
235	Intermediate	2.4	230	.5	.5	72
224	2nd Detector	2.4	227	2.15	2.75	36
247	Pentode	2.4	100*	2.1*	2.5	250
280	Rectifier	4.95	250	16.5*	32.5	250

\*These readings are only comparative and are not true voltages applied. The volt meter, when the readings are taken at these points, is in series with a very high resistance.

**VOLUME TABLE**  
115 V. Line Volume Control Full On

**MODEL Knight 7 Tube  
Superhet '32  
Service Notes**

**ALLIED RADIO CORP.**

**KNIGHT 7 TUBE SUPERHETERODYNE 1932 MODEL**

**INTERMEDIATE TRANSFORMERS:**

The intermediate transformers are of the band pass type and of exceptionally high uniform gain. They are tuned to 175 kilocycles. The intermediate frequency trimmers are mounted on an isolantite base, preventing the transformer from becoming detuned due to the trimmer condensers absorbing moisture or warping. For this reason it should rarely, if ever, be necessary to re-track the intermediate frequency trimmers. In the event that it should be advisable to re-align the intermediate frequency coils, it is absolutely essential that a 175 kilocycle oscillator and an output measuring device be used.

**ALIGNMENT OF RECEIVER:**

Because of the construction and thorough impregnation of the intermediate coils, the intermediate stages should rarely need re-tracking. Only when an intermediate coil has become defective due either to an open or burned out winding, should it be necessary to re-adjust the intermediate trimmers. Should this occur, it is necessary that an oscillator be used and the intermediate trimmers be adjusted at 175 kilocycles. To align the intermediate stages, connect the high side of the oscillator output to the grid circuit of the first detector, which is done by disconnecting the grid cap of the 224 first detector and connecting the high side of the test oscillator to the control grid of this tube. The ground side of the test oscillator should be connected to the ground post on the chassis. Set the oscillator at 175 kilocycles and adjust the output of the oscillator so that a convenient reading is obtained on the output meter. Be sure that the output from the oscillator is not so large that it will overload the second detector. If during the alignment the meter goes off scale, reduce the output of the test oscillator or adjust the receiver volume control.

The trimmers of the intermediate coils are accessible through the small holes in the top of the intermediate shield can. There are two trimmers to each intermediate coil. Align the grid trimmer of the first intermediate coil. After a maximum reading is obtained by adjusting the grid trimmer on the first intermediate, adjust the primary for maximum reading and then re-check the grid side to make certain the alignment of the secondary has not been changed by the adjustment of the primary. The same procedure is followed in aligning the second intermediate coils. After both intermediate coils are properly aligned the adjustment of the intermediate stage is complete and they should not be further disturbed.

Replace the grid cap on the first detector and connect the oscillator output leads to the antenna and ground posts of the receiver and set the oscillator at 1435 kilocycles. Then tune the receiver to 1435 kilocycles on the dial. It is important that the receiver be tuned to this point. If the receiver is out of the cabinet it will be necessary to use some temporary indicator so that the position 1435 kilocycles on the dial may be accurately located. (This indicator should be set so that when the variable condensers are at the maximum capacity stop the indicator points to the last line on the dial at the low frequency end.) Then track the variable condensers by adjusting the trimmer condensers in the following order: Oscillator, antenna and radio frequency - (reading from the front of the receiver toward the back, the variable condenser sections are: Oscillator, antenna and radio frequency). After the variable condensers have been properly tracked at 1435 kilocycles, adjust the oscillator to 1295 kilocycles. Tune the receiver to this frequency. Check alignment of the condensers at this point by bending the end plate of the rotors in and out, noting the change in reading on the output meter. If when the plates are bent in the reading is increased, it is an indication that that particular section requires more capacity and the end plate should be permanently bent in at this point; or, if when the end plate is bent away, the reading is increased, the end plate should be bent away permanently, as it is an indication that that particular section requires less capacity at that particular point. The variable condensers should be checked in this manner at 1295, 890, 650 and 550 kilocycles. These points have been chosen so as to take advantage of the slots in the end plates of the variable condensers. This procedure of bending plates should rarely be necessary on the oscillator section, as the plates of the oscillator section are especially designed to properly track over the broadcast spectrum, providing the antenna and radio frequency stages are correctly aligned.

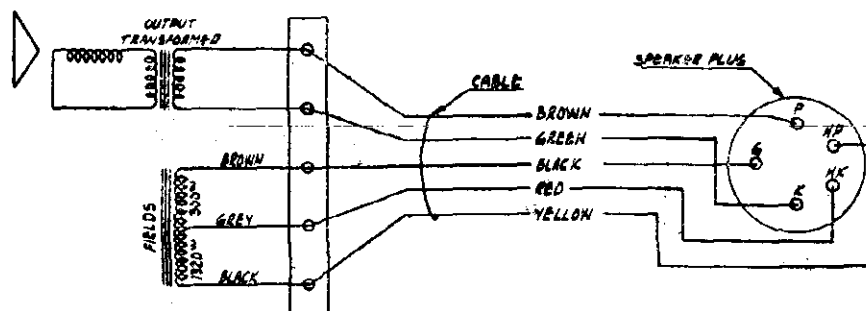

**ELECTRO DYNAMIC SPEAKER:**

The electro dynamic speaker has a tapped field winding - one section of which is 1320 ohms and is utilized as the second choke in the filter circuit. The other section, which is 300 ohms, is used to obtain the proper bias for the 247 tube, as well as acting as an additional filter choke.

ALLIED RADIO CORP.

MODEL KNIGHT 8 Tube  
All Wave Battery

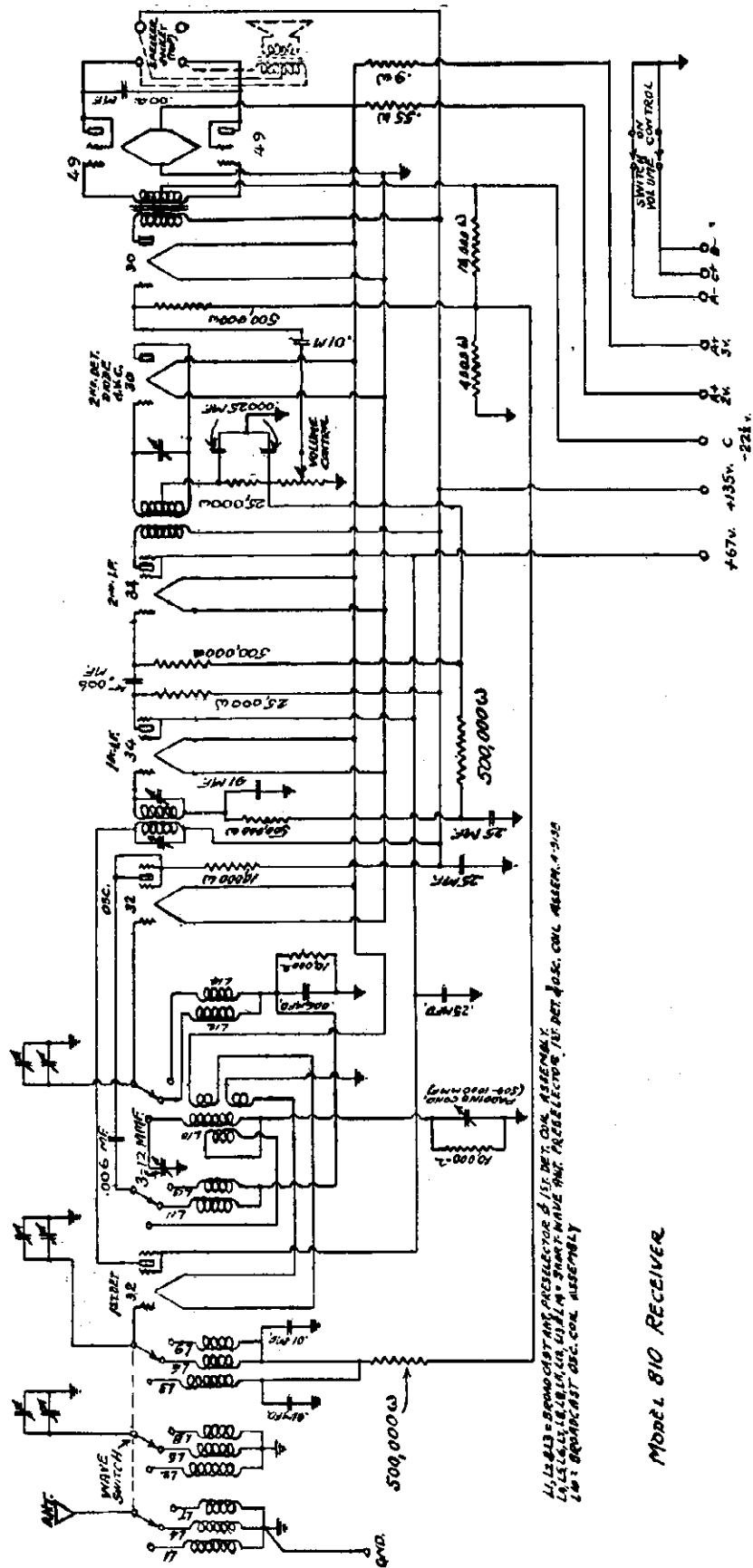

L1, L2 & L3 = BRONCOBAT ANT. PROSECTOR 8 1/2 IN. DIA. C.W. ASSEMBLY  
 L4, L5 & L6 = BRONCOBAT COILS 1/2 IN. DIA. C.W. ASSEMBLY  
 L7 = BRONCOBAT OSC. COIL ASSEMBLY

Model 810 Receiver

MODEL KNIGHT 8 Tube  
All Wave Battery



MODEL KNIGHT  
Auto Set

ALLIED RADIO CORP.

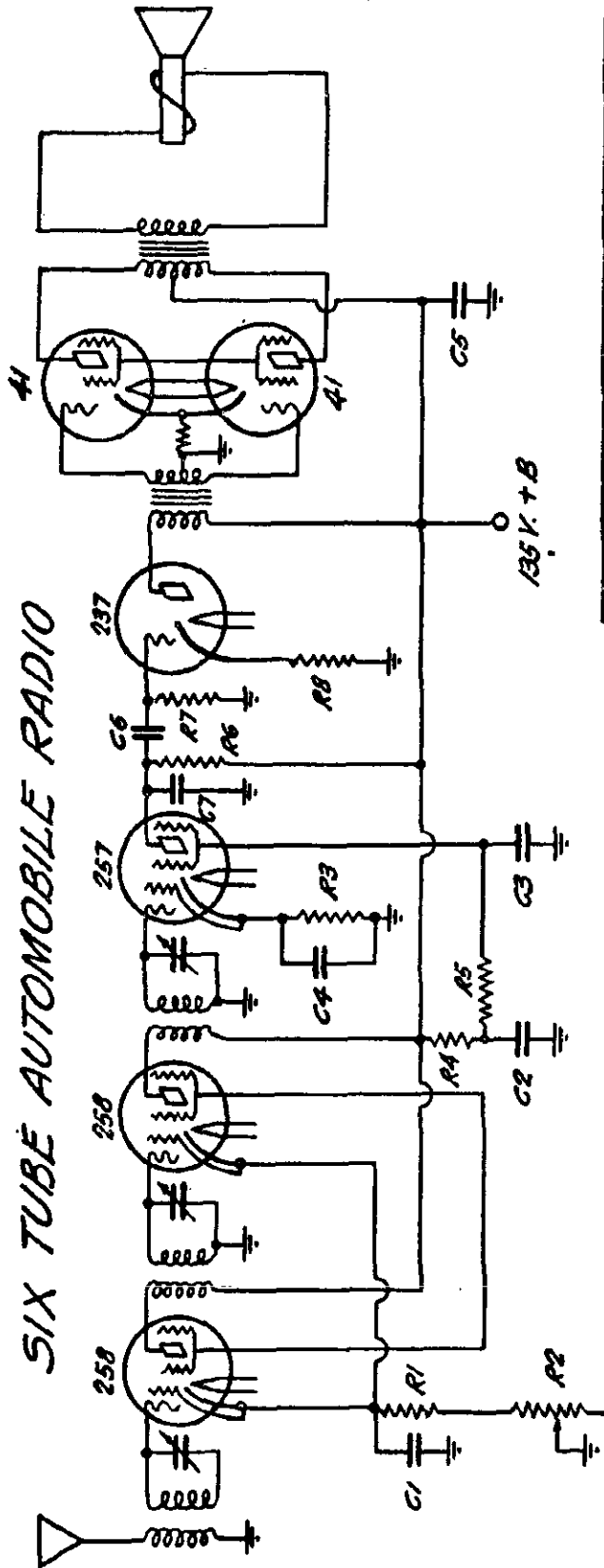

SIX TUBE AUTOMOBILE RADIO

List of Parts

3 R.F. Coils	R3, 50,000 ohms
1 3 Gang Condenser	R4, 50,000 ohms
1 Input Push-pull Trans	R5, 2 meg.
C1, C2, C3, C4, C5, 1/10 Mfd. Conds.	
C6, .01 Cond.	R8, 250,000
C7, .001 Cond.	R7, 250,000
R1, 200 ohms	R8, 2,000 ohms
R2, 10,000 ohms	R9, 500 ohms

The 5 Tube Model identical to above  
print except less 1-41 tube.

KNIGHT AUTO  
1938

AMRAD CORPORATION

MODEL Bel-Canto 81

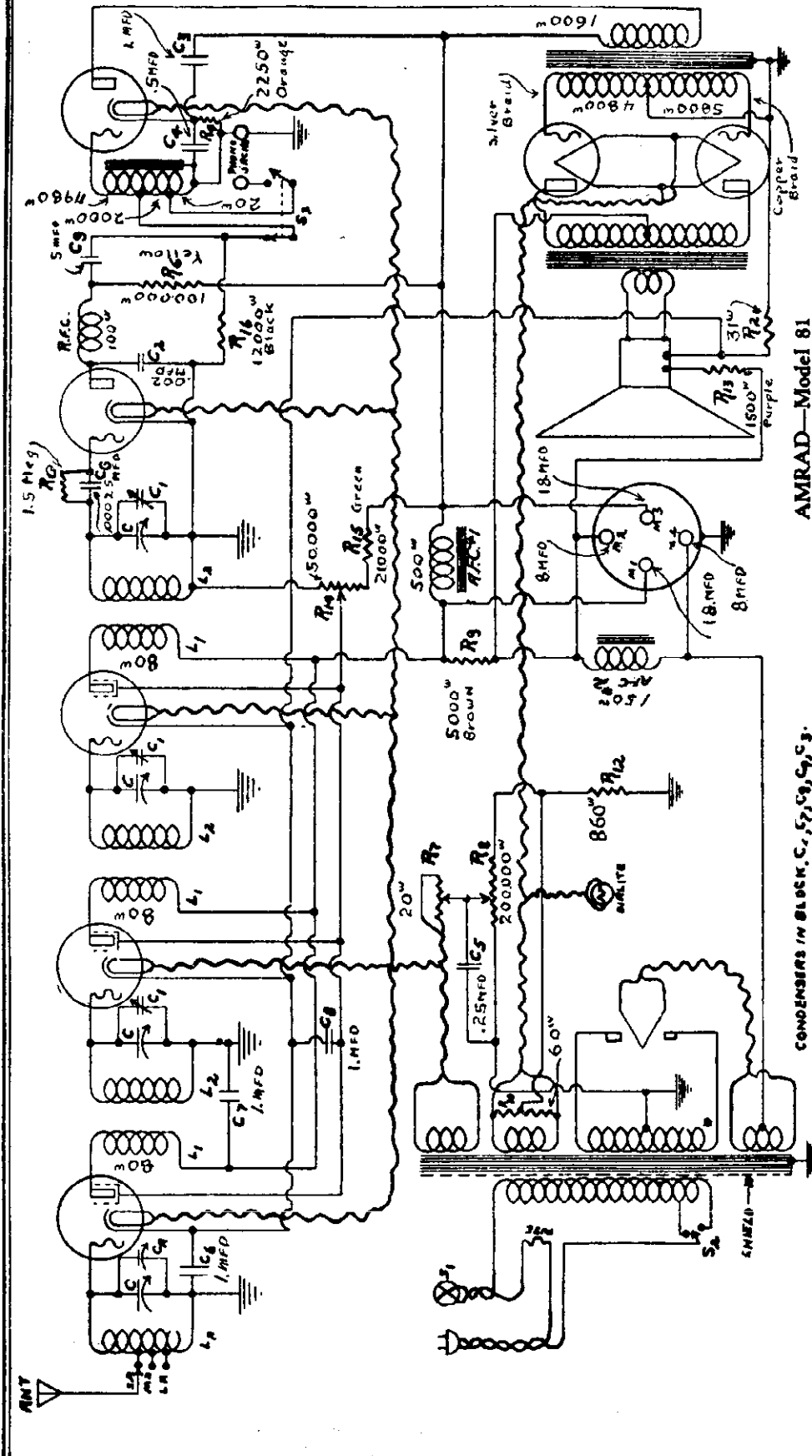

- CONDENSERS IN BLACK C<sub>1</sub>, C<sub>2</sub>, C<sub>3</sub>, C<sub>4</sub>, C<sub>5</sub>.
- RCA Speaker
  - 0.8 Ohm Secondary
  - 410 Ohm Primary
  - 7000 Ohm Field
  - Peerless Speaker
  - Single turn Secondary
  - 550 Ohm Primary

BEL - CANTO SERIES

- Aria, Minuett
- Serenata, Duet
- Symphony

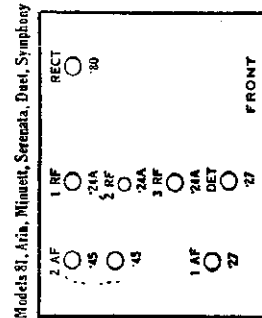

TUBE	TYPE	POSITION	TUNE OUT		VOLUME		HUM CONTROL		TUNE IN	
			1ST	2ND	1ST	2ND	1ST	2ND	1ST	2ND
50A	50A	1	1.5	1.5	1.5	1.5	1.5	1.5	1.5	1.5
50B	50B	2	1.5	1.5	1.5	1.5	1.5	1.5	1.5	1.5
50C	50C	3	1.5	1.5	1.5	1.5	1.5	1.5	1.5	1.5
50D	50D	4	1.5	1.5	1.5	1.5	1.5	1.5	1.5	1.5
50E	50E	5	1.5	1.5	1.5	1.5	1.5	1.5	1.5	1.5
50F	50F	6	1.5	1.5	1.5	1.5	1.5	1.5	1.5	1.5
50G	50G	7	1.5	1.5	1.5	1.5	1.5	1.5	1.5	1.5
50H	50H	8	1.5	1.5	1.5	1.5	1.5	1.5	1.5	1.5
50I	50I	9	1.5	1.5	1.5	1.5	1.5	1.5	1.5	1.5
50J	50J	10	1.5	1.5	1.5	1.5	1.5	1.5	1.5	1.5
50K	50K	11	1.5	1.5	1.5	1.5	1.5	1.5	1.5	1.5
50L	50L	12	1.5	1.5	1.5	1.5	1.5	1.5	1.5	1.5
50M	50M	13	1.5	1.5	1.5	1.5	1.5	1.5	1.5	1.5
50N	50N	14	1.5	1.5	1.5	1.5	1.5	1.5	1.5	1.5
50O	50O	15	1.5	1.5	1.5	1.5	1.5	1.5	1.5	1.5
50P	50P	16	1.5	1.5	1.5	1.5	1.5	1.5	1.5	1.5
50Q	50Q	17	1.5	1.5	1.5	1.5	1.5	1.5	1.5	1.5
50R	50R	18	1.5	1.5	1.5	1.5	1.5	1.5	1.5	1.5
50S	50S	19	1.5	1.5	1.5	1.5	1.5	1.5	1.5	1.5
50T	50T	20	1.5	1.5	1.5	1.5	1.5	1.5	1.5	1.5
50U	50U	21	1.5	1.5	1.5	1.5	1.5	1.5	1.5	1.5
50V	50V	22	1.5	1.5	1.5	1.5	1.5	1.5	1.5	1.5
50W	50W	23	1.5	1.5	1.5	1.5	1.5	1.5	1.5	1.5
50X	50X	24	1.5	1.5	1.5	1.5	1.5	1.5	1.5	1.5
50Y	50Y	25	1.5	1.5	1.5	1.5	1.5	1.5	1.5	1.5
50Z	50Z	26	1.5	1.5	1.5	1.5	1.5	1.5	1.5	1.5

Condensers in black, C1, C2, C3, C4, C5.

MODEL Bel-Canto 81  
Condenser Data

AMRAD CORPORATION

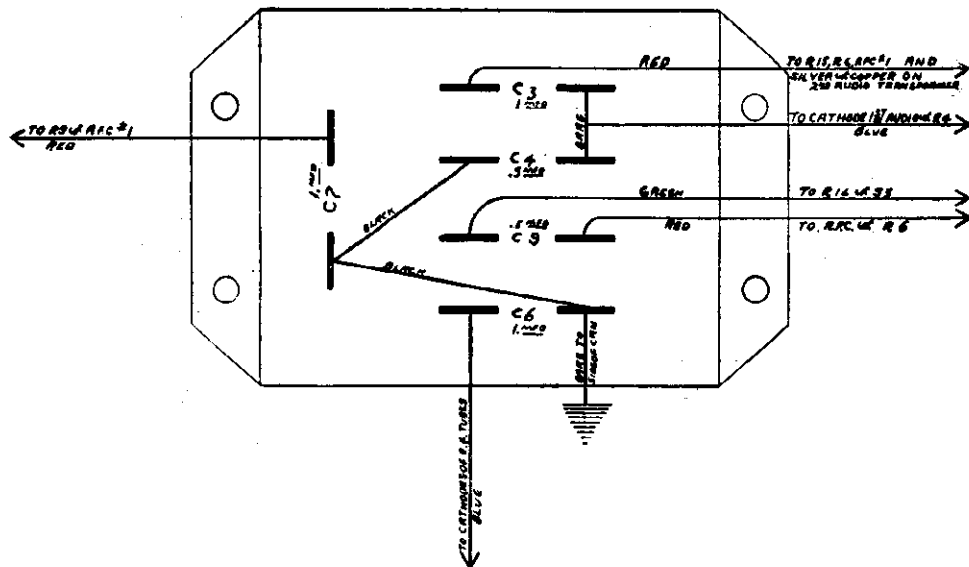

BY-PASS BLOCK CONDENSER, NO. 8113

"Lug Terminal" Style. This block contains Fixed Condensers, C3, C4, C6, C7, C9. The different units are indicated, with their connections to their respective circuits.

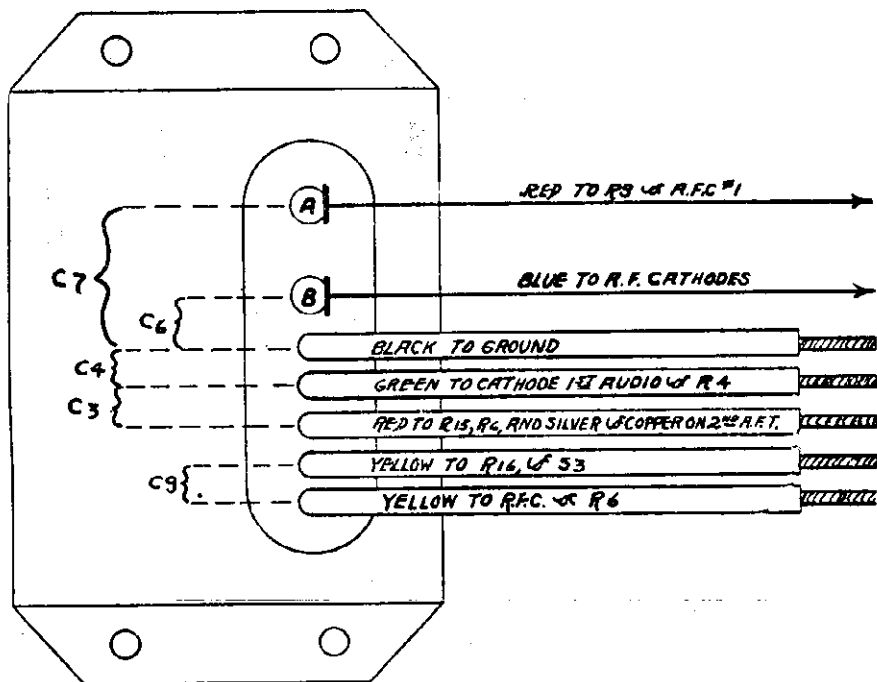

BY-PASS BLOCK CONDENSER, NO. 8113

"Wire Terminal" Style. This block contains the same units as does the No. 8113 "Lug Terminal" Style. To test for capacity, opens or shorts, it is necessary to disconnect at least one terminal of the unit from the circuit.

## ATWATER KENT MFG. CO.

MODEL 20

Model 20 # 7570

# 7570

# 4640

Data

## CONDENSERS

Detector phone	.002 mfd	# 8241	500 volts
Detector grid	.000250 mfd	# 4465	500 volts
Plate bypass	.3 mfd	# 14902	450 volts

## RESISTORS

Grid suppressors	600 ohms	# 4949	wire wound
Detector grid leak	2 megs	# 15892	1 watt Green
R-f rheostat	10 ohms	# 4690	
Detector rheostat	10 ohms	# 4690	

## TRANSFORMERS

1st a-f primary	1700 ohms	# 4779
1st a-f secondary	3250 ohms	
2nd a-f primary	1700 ohms	# 4779
2nd a-f secondary	3250 ohms	

Model 20 # 4640

The parts used in # 4640 are substantially the same as used in # 7570 shown above, with the following exceptions.

1st and 2nd a-f transformers have different part numbers. In # 4640 they are # 7661. The d-c resistance of the respective primary and secondary windings is the same as designated for Model 20 # 7570. In other words a-f transformers # 4779 and # 7661 have like d-c resistance specifications for the primary and secondary windings. In receiver # 4640, transformer # 7661 is used in both the 1st and 2nd stages.

The detector grid condenser in receiver Model 20 # 4640 has the same capacity and voltage rating as used in # 7570, but has a different part number. The part number of this unit in receiver # 4640 is # 8112.

In both receivers, the plate circuit bypass condenser is adjacent to the 2nd r-f stage socket. The grid and phone condensers are adjacent to the detector and a-f assembly.

The wiring diagram in the manual shows a .2 mfd condenser as the plate circuit bypass unit. The Atwater-Kent specifications in their diagram manual shows such a condenser. On the other hand the parts specifications show a .3 mfd condenser in this position. If a .2 mfd unit is being used and the receiver performs well, there is no occasion for a change.

MODEL 20  
#7960

ATWATER KENT MFG. CO.

Data

Model 20 # 7960

CONDENSERS

Detector phone	.002 mfd	# 8241	500 volts
Detector grid	.00025 mfd	# 8112	500 volts
Plate bypass	.3 mfd	# 14902	450 volts

RESISTORS

Grid suppressors	600 ohms	# 4949	wire wound
Detector grid leak	2.0 megs	# 15892	1 watt Green
Detector bias	450 ohms	# 8190	tapped 180-270 ohms
A-f filament	1.0 ohm	# 8303	brown covered
Detector rheostat	20. ohms	# 8310	
R-f rheostat	10. ohms	# 4690	

TRANSFORMERS

1st a-f primary	1000 ohms	# 8060
1st a-f secondary	8000 ohms	
2nd a-f primary	1700 ohms	# 7661
2nd a-f secondary	3250 ohms	

The detector grid bias resistor is adjacent to the detector socket. It is a flat resistor. The plate bypass condenser is adjacent to the 2nd r-f socket. The phone condenser is located between the detector and 1st a-f sockets.

## ATWATER KENT MFG. CO.

MODEL 30  
Early  
Late  
Data

## Model 30 Early

## CONDENSERS

Detector phone	.002	mfd	# 8241	500 volts
Detector grid	.00025	mfd	# 8112	500 volts
Plate bypass	.3	mfd	# 14902	450 volts

## RESISTORS

Grid suppressors	500	ohms	# 8092	flat wire wound
Detector grid leak	2.0	megs	# 15892	1 watt green
Detector bias	450	ohms	# 8190	tapped 180-270 ohms
A-f filament	1.5	ohm	# 8256	green covered
Detector rheostat	20	ohms	# 8310	
R-f rheostat	10	ohms	# 4690	

## TRANSFORMERS

1st a-f primary	1000	ohms	# 8060
1st a-f secondary	7000	ohms	
2nd a-f primary	1700	ohms	# 7661
2nd a-f secondary	3250	ohms	

Antenna Choke	35	ohms	# 8232
---------------	----	------	--------

Note. The early production of Model 30 can be recognized by the moulded end plate tuning condensers. The later production employed metal end plate or frame condensers. Furthermore, the early production has three separate sockets for the r-f tubes. The later production employs a single moulded base for the three r-f sockets. The same wiring diagram is used for the early and late productions of this receiver.

## Model 30 Late

The parts employed in Model 30 Late, are substantially the same as used in Model 30 Early, with the exceptions as noted and also, the use of grid suppressors of 350 ohms each and part # 8439. These resistors are small flat, wire wound units.

## Model 48

Model 48 is the identical of Model 30 Late, but has a gold finished panel and a few minor refinements.

## Model 35 Early

Model 35 is like Model 30 except that the detector and a-f filaments are controlled by a single fixed resistor of 1.0 ohm, part # 8126 (brown covered). Also that grid suppressors are part # 8225. Same value as in Model 30 Early.

## MODEL 32

## ATWATER KENT MFG. CO.

## Data

## Model 32

## CONDENSERS

Detector phone	.002 mfd	# 8241	500 volts
Detector grid	.00025 mfd	# 8112	500 volts
Plate bypass	.3 mfd	# 14902	450 volts

## RESISTORS

Grid suppressors	865 ohms	# 8284	flat wire wound
Detector grid leak	2.0 megs	# 15892	1 watt green
Detector bias	450 ohms	# 8190	tapped 180-270 ohms
A-f filament	1.5 ohm	# 8256	green covered
Detector rheostat	20 ohms	# 8310	
R-f rheostat	5 ohms	# 8308	

## TRANSFORMERS

1st a-f primary	1000 ohms	# 8060
1st a-f secondary	7000 ohms	
2nd a-f primary	1700 ohms	# 7661
2nd a-f secondary	3250 ohms	

## CHOKES

Antenna choke	35 ohms	# 8232
---------------	---------	--------

Phone condenser and grid bias resistor are mounted upon detector and a-f tube shelf. The plate bypass condenser is located adjacent to the 4th r-f socket. The antenna choke listed above is designated as the "choke coil" in the wiring diagram.

The antenna choke is located near the 1st r-f tube socket. The plate bypass condenser referred to in the above parts specification is listed as "fixed condenser" in the wiring diagram. While it is true that the wiring diagram illustrates a 3. meg detector grid leak, the Atwater-Kent parts list calls for the 2. meg unit mentioned above.

## Model 35 Late

The parts used in the Model 35 Late, are the same as in Model 35 Early, except that the grid suppressors are 350 ohms each and are part # 8349 and are flat wire wound units.

MODEL 36  
Receiver  
Chassis

## ATWATER KENT MFG. CO.

Data Model 36

SPECIAL NOTE. The parts listed on this page are those used in the receiver chassis. The power supply chassis was available in two productions. The diagrams of the two power supply units are shown on page 98 of Rider's Manual, Volume 1. See Special page 98 for data concerning these two power packs.

## These parts in receiver chassis

## CONDENSERS

Detector phone	.002 mfd	# 9598	500 volts
Detector grid	.00025 mfd	# 8112	500 volts
Speaker filter	.3 mfd	# 14902	450 volts
R-f filament and plate bypass	.3 mfd		200 volts

## RESISTORS

Volume control two sections	425 ohms	# 9781-9782	Each section 425 ohms
Filament shunt	50 ohms	# 9597	tapped 25-25 ohms
Detector grid leak	2. megs	# 15892	1 watt green
Grid suppressors	800 ohms	# 8996	flat wire wound

## TRANSFORMERS

1st a-f primary	1000 ohms	# 8060
1st a-f secondary	7000 ohms	
2nd a-f primary	1700 ohms	# 7661
2nd a-f secondary	3250 ohms	

Note... In late "Y" units shown on page 139 the following resistors are used but not shown in the schematic. The "Y" unit is the power pack for the Model 36 receiver. These parts in power unit chassis.

## RESISTORS

Detector plate	0.1 meg	# 8919	green paint
1st a-f plate	12500 ohms	# 15941	1 watt purple and yellow
R-f and 1st a-f bias	1100 ohms	# 9691	wire wound elliptical
2nd a-f bias	1750 ohms	# 9692	wire wound elliptical

These units and three center tapped filament shunt resistances are contained upon the panel assembly, which is located within the metal unit. The filament shunt resistors are of 20 ohms each, part # 9434.

Special attention is called to the fact that the r-f and 1st a-f filament circuit contains resistance wire in place of fixed resistors. The same is true of the detector circuit. See schematic of the early "Y" unit on page 139

Resistor 15941 (12,500 ohms) may be marked 9424, when found in the chassis. It is to be replaced by unit # 15941.





## ATWATER KENT MFG. CO.

MODEL 33 and 49

Data

## Model 33

## CONDENSERS

Detector phone	.002 mfd	# 8241	500 volts
Detector grid	.00025 mfd	# 8112	500 volts
Plate bypass	.3 mfd	# 14902	450 volts

## RESISTORS

Grid suppressors	800 ohms	# 8996	flat wire wound
Detector grid leak	2. megs	# 15892	1 watt green
Detector bias	450 ohms	# 8190	tapped 180 -270 ohms
A-f filament	1.5 ohms	# 8256	green covered
Detector rheostat	20 ohms	# 8310	
R-f rheostat	10 ohms	# 4690	

## TRANSFORMERS

1st a-f primary	1000 ohms	# 8060
1st a-f secondary	7000 ohms	
2nd a-f primary	1700 ohms	# 7661
2nd a-f secondary	3250 ohms	

The wiring diagram illustrates a .5 mfd fixed condenser. This should be the value quoted in the table above in connection with the plate bypass condenser. In other words, the .5 mfd specification in the wiring diagram should be .3 mfd. The r-f control rheostat shown in the wiring diagram is rated at 20 ohms. The correct figure is 10 ohms, as stated in the table above.

The difference between the Model 33 and the Model 49 is that the latter has a gold finished panel. The antenna adjustment specification in the wiring diagram is a separately variable plate which is a part of the first tuning condenser. This plate is controlled by a small knob.

The wiring diagram on page 137 of Rider's Manual, Volume 1 shows a .006 mfd phone condenser. The correct value is as stated in the table above. At the time the diagrams were first published, the values designated were assumed to be correct as secured from supposedly reliable sources. The diagram further shows a 3. meg grid leak. This data was a part of the original diagram as furnished by the A-K organization. Subsequent to the publication of the original diagram, the parts list for that receiver showed a 2. meg grid leak as advised in the table.

## Model 49

The Model 49 receiver is the same as the Model 33 and the parts list supplied above is applicable in its entirety.

MODEL 38  
Early and Late  
Data

## ATWATER KENT MFG. CO.

## SPECIAL NOTE.

Wiring diagram of power unit for Model 38 receiver is shown on page 144

These parts are in the receiver chassis.

## CONDENSERS

R-f filament bypass	.3 mfd # 15158	200 volts *
R-f plate bypass	.05 mfd # 15158	400 volts *
Speaker filter	.3 mfd # 14902	450 volts
Detector phone	.002 mfd # 9598	500 volts
Detector grid	.00025 mfd # 8112	500 volts

\* In one can.

## RESISTORS

Volume control	400 ohms # 13604	wire wound
Grid suppressors	800 ohms # 8996	flat, wire wound
Detector grid leak	2.0 megs # 15892	1 watt green
Filament shunt **	50 ohms # 9597	wire wound tapped 25-25
R-f plate (late 38 only)	1500 ohms # 16253	flat wire wound

\*\* In early 38 only.

## TRANSFORMERS

1st a-f primary	1000 ohms # 8060
1st a-f secondary	7000 ohms
2nd a-f primary	1700 ohms # 7661
2nd a-f secondary	3250 ohms

## NOTE.

Other parts used in this receiver and to be found in the power pack are listed in connection with the power pack shown on special page 144

## POWER PACK for Model 38.

The power pack for the Model 38 receivers is the same as for the Model 37 (early) and (late) except that the r-f and 1st a-f bias resistor is 550 ohms, # 13138 in the (early) pack and is of the same ohmic value but part # 13303 in the (late) pack. Both are elliptical resistors, wire wound.

## CONDENSER NOTE.

The r-f filament and r-f plate bypass condenser listed in the Atwater-Kent parts lists as # 15158 contains four individual condensers, although the receiver circuit employs only three of these units. It is possible that the fourth condenser which is of .2 mfd may be tied in with the .05 mfd unit via external connections. Bear in mind that this form of connection is not stated as being standard practice. This .2 mfd condenser is also rated at 400 volts.

ATWATER KENT MFG. CO.

MODEL 37  
MODEL 38  
(A.C.)

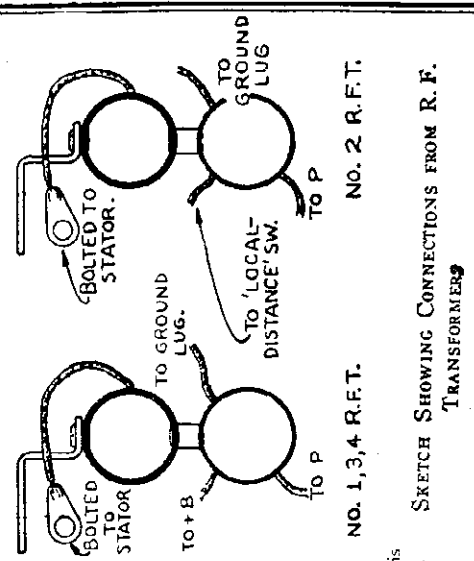
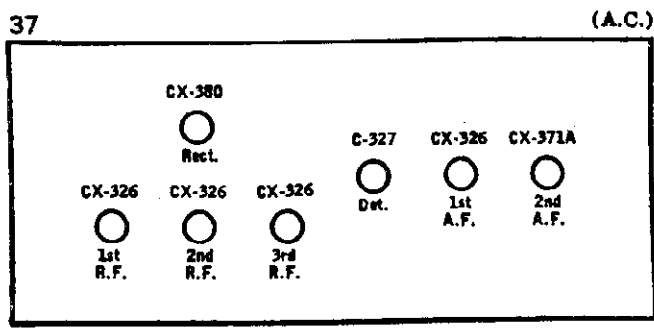

SKETCH SHOWING CONNECTIONS FROM R.F. TRANSFORMERS

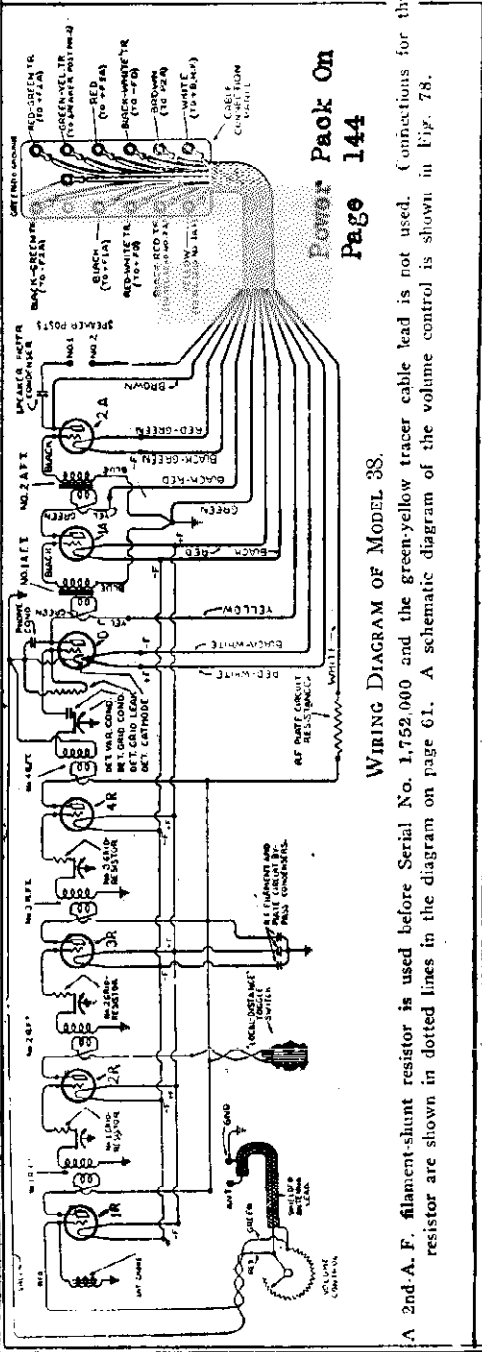

Power Pack On  
Page 144

WIRING DIAGRAM OF MODEL 38.

A 2nd-A. F. filament-shunt resistor is used before Serial No. 1,752,000 and the green-yellow tracer cable lead is not used. Connections for this resistor are shown in dotted lines in the diagram on page 61. A schematic diagram of the volume control is shown in Fig. 78.

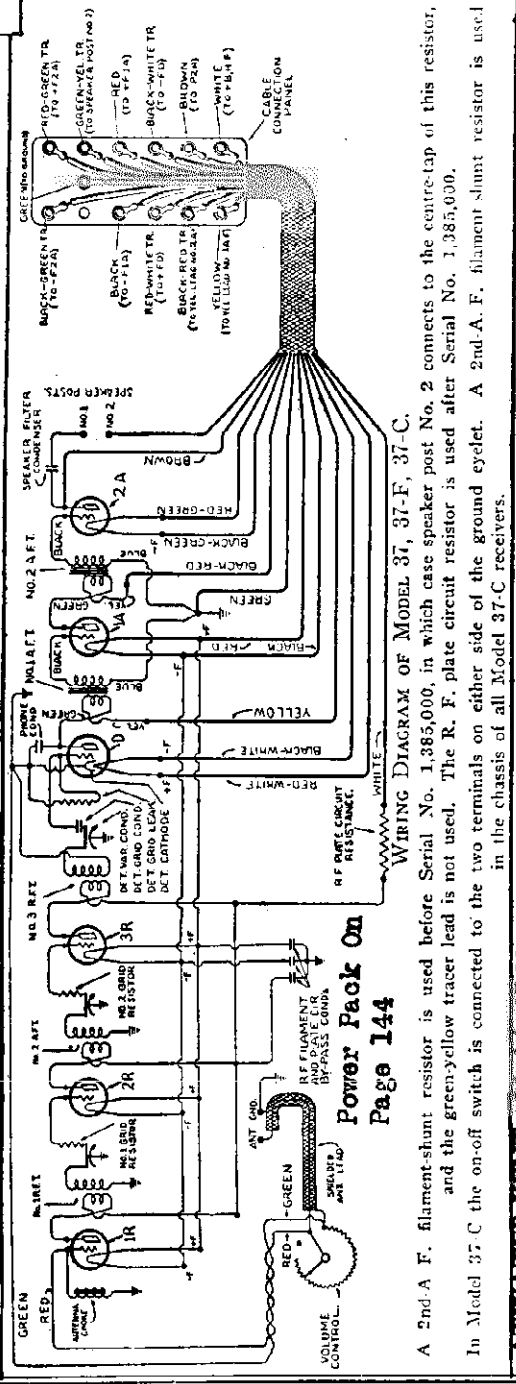

Power Pack On  
Page 144

WIRING DIAGRAM OF MODEL 37, 37-E, 37-C.

A 2nd-A. F. filament-shunt resistor is used before Serial No. 1,385,000, in which case speaker post No. 2 connects to the centre-tap of this resistor, and the green-yellow tracer lead is not used. The R. F. plate circuit resistor is used after Serial No. 1,385,000. In Model 37-C the on-off switch is connected to the two terminals on either side of the ground eyelet. A 2nd-A. F. filament-shunt resistor is used in the chassis of all Model 37-C receivers.

ATWATER-KENT—Models 37-38  
Line Voltage 115—On Early Models "B" and "C"  
Voltages Are Lower Than Shown

TYPE NO.	TUBE NO.	TYPICAL VOLTAGE	TYPICAL CURRENT		TYPICAL RESISTANCE		TYPICAL CAPACITANCE		TYPICAL INDUCTANCE		TYPICAL WINDING	
			WATTS	AMPERES	OHMS	REACTANCE	WATTS	AMPERES	WATTS	AMPERES	WATTS	AMPERES
225	1st R.F.	1.5	1.5	1.25	165	10	—	—	—	—	—	—
226	2nd R.F.	1.5	1.5	1.25	165	10	—	—	—	—	—	—
227	3rd R.F.	1.5	1.5	1.25	165	10	—	—	—	—	—	—
228	Detector	2.25	2.25	2.0	225	10	—	—	—	—	—	—
229	1st A.F.	1.5	1.5	1.25	165	10	—	—	—	—	—	—
230	2nd A.F.	4.5	4.5	4.0	450	36	—	—	—	—	—	—
231	3rd A.F.	4.5	4.5	4.0	450	36	—	—	—	—	—	—
232	4th A.F.	4.5	4.5	4.0	450	36	—	—	—	—	—	—
233	5th A.F.	4.5	4.5	4.0	450	36	—	—	—	—	—	—
234	6th A.F.	4.5	4.5	4.0	450	36	—	—	—	—	—	—
235	7th A.F.	4.5	4.5	4.0	450	36	—	—	—	—	—	—
236	8th A.F.	4.5	4.5	4.0	450	36	—	—	—	—	—	—
237	9th A.F.	4.5	4.5	4.0	450	36	—	—	—	—	—	—
238	10th A.F.	4.5	4.5	4.0	450	36	—	—	—	—	—	—
239	11th A.F.	4.5	4.5	4.0	450	36	—	—	—	—	—	—
240	12th A.F.	4.5	4.5	4.0	450	36	—	—	—	—	—	—
241	13th A.F.	4.5	4.5	4.0	450	36	—	—	—	—	—	—
242	14th A.F.	4.5	4.5	4.0	450	36	—	—	—	—	—	—
243	15th A.F.	4.5	4.5	4.0	450	36	—	—	—	—	—	—
244	16th A.F.	4.5	4.5	4.0	450	36	—	—	—	—	—	—
245	17th A.F.	4.5	4.5	4.0	450	36	—	—	—	—	—	—
246	18th A.F.	4.5	4.5	4.0	450	36	—	—	—	—	—	—
247	19th A.F.	4.5	4.5	4.0	450	36	—	—	—	—	—	—
248	20th A.F.	4.5	4.5	4.0	450	36	—	—	—	—	—	—
249	21st A.F.	4.5	4.5	4.0	450	36	—	—	—	—	—	—
250	22nd A.F.	4.5	4.5	4.0	450	36	—	—	—	—	—	—

Power Pack On  
Page 144

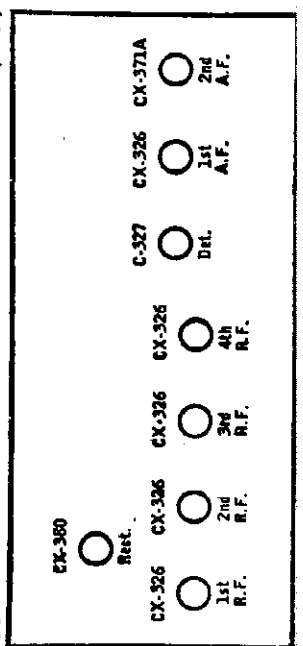

**MODEL 37**  
**Power Pack**  
**Early and Late**  
**Data**  
**Schematic**

**ATWATER KENT MFG. CO.**

**RESISTORS**

Detector plate  
 1st a-f plate  
 R-f and 1st a-f bias  
 2nd a-f bias  
 Filament shunt  
 Speaker choke  
 Filter chokes

**Early**

100000 ohms  
 #8919 Green paint  
 12500 ohms  
 #15941 red  
 See late.  
 1100 ohms  
 # 9691 elliptical  
 1750 ohms  
 # 9692 elliptical  
 20 ohms # 9434  
 500 ohms  
 1600 ohms total

**Late**

65000 ohms # 15592  
 1 watt black or bl. and gr.  
 12500 ohms # 15941 red or  
 purple and yellow or red.  
 625 ohms # 13128 elliptical  
 2200 ohms # 13289 elliptical  
 20 ohms # 9434 flat, wire  
 500 ohms  
 1600 ohms total

**CONDENSERS**

See schematic

See Schematic. Condenser unit is # 13315. Also houses transformer.

**Special Note.**

A 1. mfd condenser is also contained in the transformer-condenser housing but this condenser is not connected in the model 37 power pack.

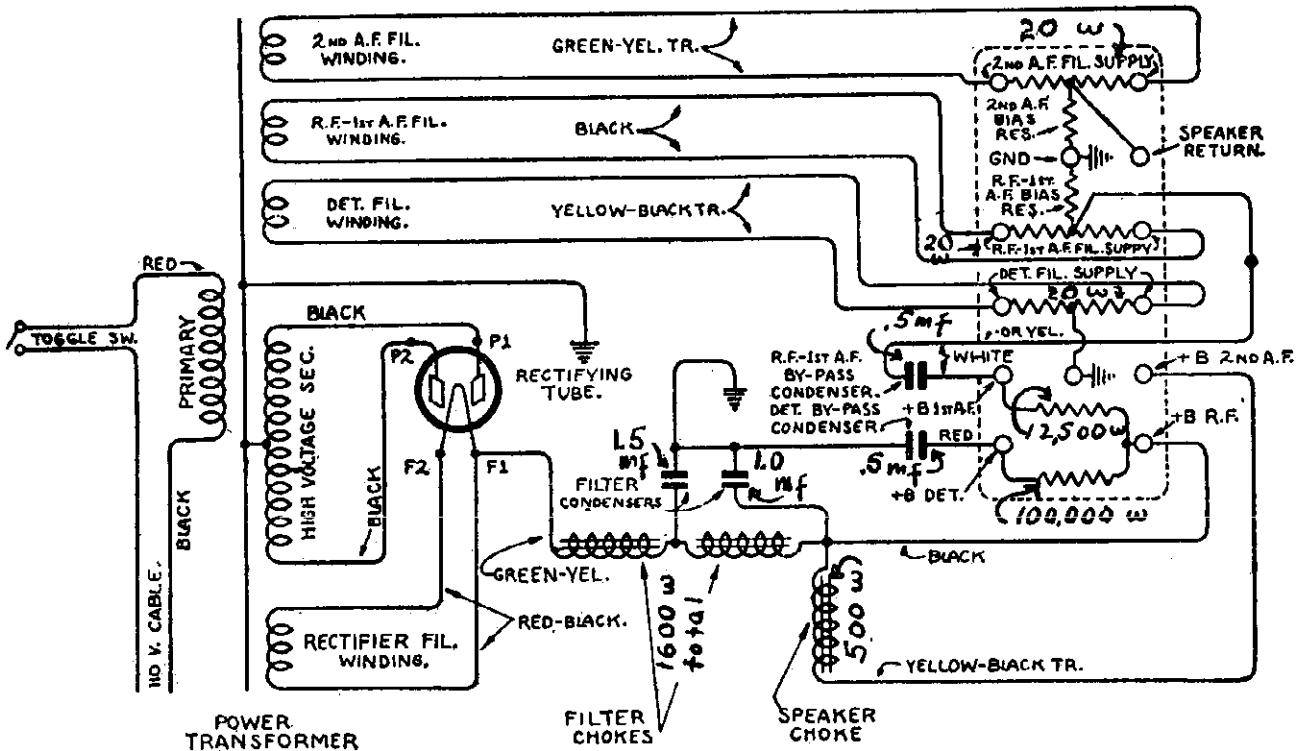

DIAGRAM OF POWER UNIT IN MODELS 37 AND 38

## ATWATER KENT MFG. CO.

MODEL 40, 42 and 52

Data

Model 40, 42 and 52

These parts are to be found in receiver chassis.

## CONDENSERS

R-f filament bypass	.3 mfd # 15158	200 volts *
R-f plate bypass	.05 mfd # 15158	400 volts *
Speaker filter	.3 mfd # 14902	450 volts
Detector phone	.002 mfd # 9598	500 volts
Detector grid	.00025 mfd # 8112	500 volts

\* In one can.

## RESISTORS

Volume control	400 ohms # 13604	wire wound
Grid suppressors	350 ohms # 8439	flat wire wound
R-f plate	3000 ohms # 13369	flat wire wound
Detector grid leak	2.0 megs # 15892	1 watt green

## TRANSFORMERS

1st a-f primary	1000 ohms # 8060
1st a-f secondary	7000 ohms
2nd a-f primary	1700 ohms # 7661
2nd a-f secondary	3250 ohms

These parts are to be found in the power pack chassis.

See page 145

## RESISTORS

Detector plate	65000 ohms # 15592	1 watt black or black and green
1st a-f plate	12500 ohms # 15941	1 watt red or purple and red or purple and yellow
R-f and 1st a-f bias	625 ohms # 13538	flat wire wound *
2nd a-f bias	2200 ohms # 13538	flat wire wound *
Line voltage **	28 ohms # 13645	flat wire wound
Filament shunt	20 ohms # 9434	flat wire wound

\* # 13538 is a single unit tapped 625 and 2200 ohms

\*\* This line voltage control used only in Models 42 and 52

## CHOKES

Speaker	500 ohms
Filter	1320 ohms total

## SPECIAL NOTES ON FILTER CONDENSERS

It is necessary to refer to the power pack schematic on page 145 for the first model 40 power pack.

Also to the same page for the regular run of Models 42 and 52 power packs. In these units, the three filter condensers have capacity values of 1.5 mfd each. This assembly can be recognized by the fact that the speaker choke

## ATWATER KENT MFG. CO.

FILTER CONDENSERS  
40, 42 and 52

as a part of the assembly. The detector bypass condenser is rated at .5 mfd and the 1st a-f bypass condenser also is of .5 mfd. This type of assembly is also used in the 40-F, 42-F and 52-F.

The second type Model 40 power pack differs from the first. Refer to page 148 lower half of the page. You will find a circular illustration towards the right hand end of the layout, designated as condenser assembly. In this case, the condenser assembly is separate from the choke assembly. Only two filter condensers are used. The condenser shown on page 100 as connected between (F-1) of the rectifier filament system and ground, has been omitted. The first filter condenser in the revised power pack circuit is of 2.0 mfd and is connected to condenser terminal (1). The respective terminals upon this condenser represent the actual numerical designations upon the condenser unit in the power pack. In the majority of instances the condenser units are connected between the main can and the respective terminals. There are however some cases where the condenser unit is connected between two terminals.

The output filter condenser is of .5 mfd and joins terminal (5), being connected between terminal (5) and the main housing can. The detector bypass condenser is of .5 mfd and is connected to terminal (2), between terminal (2) and the condenser can. The 1st a-f bypass condenser is also of .5 mfd, but in this case is connected between the terminals (3) and (4).

## ATWATER KENT MFG. CO

MODELS 41 and 51

Models 41 and 51

Data

## SPECIAL NOTE.

Wiring diagrams of the three types of power packs employed in conjunction with this receiver are shown upon page 150

These parts are in the receiver chassis.

## CONDENSERS

R-f filament bypass	.1 mfd # 15157	450 volts*
R-f plate bypass	.1 mfd # 15157	450 volts*
Detector phone	.002 mfd # 14072	500 volts
Detector grid	.00025 mfd # 8112	500 volts
Volume control bypass	.03 mfd # 13956	200 volts**
Detector filament bypass	.2 mfd # 13956	200 volts**

\* All condensers in one can. Three used for r-f filament and one for r-f plate circuit.

\*\* Both condensers in same can.

## RESISTORS

Volume control	400 ohms # 13604	wire wound
Grid suppressors	350 ohms # 8439	flat wire wound
Detector grid leak	2.0 megs # 15892	1 watt green
Filament shunt	535 ohms # 14039	tapped for 235, 125 and 175 ohms. Yellow lead to contact 1. Between contact 1 and 2, 235 ohms: between contact 2 and 3, 125 ohms. Between contact 3 and 4, 175 ohms. Flat wire wound.
1st r-f plate	5000 ohms # 13901	thin tubular
1st r-f bias	4 ohms # 13961	thin green covered, flex.

## TRANSFORMERS

1st a-f primary	1000 ohms # 8060
1st a-f secondary	7000 ohms
2nd a-f primary	900 ohms # 14015
2nd a-f secondary	7000 ohms

These parts are in the power pack chassis.

Voltage regulator	242 ohms # 14041	flat wire wound
Detector plate resistor	12500 ohms # 15941	Originally # 9424. Tubular
Filter chokes	90 ohms Total	
Output choke	550 ohms	



ATWATER KENT MFG. CO. MODEL 43 Receiver

Schematic

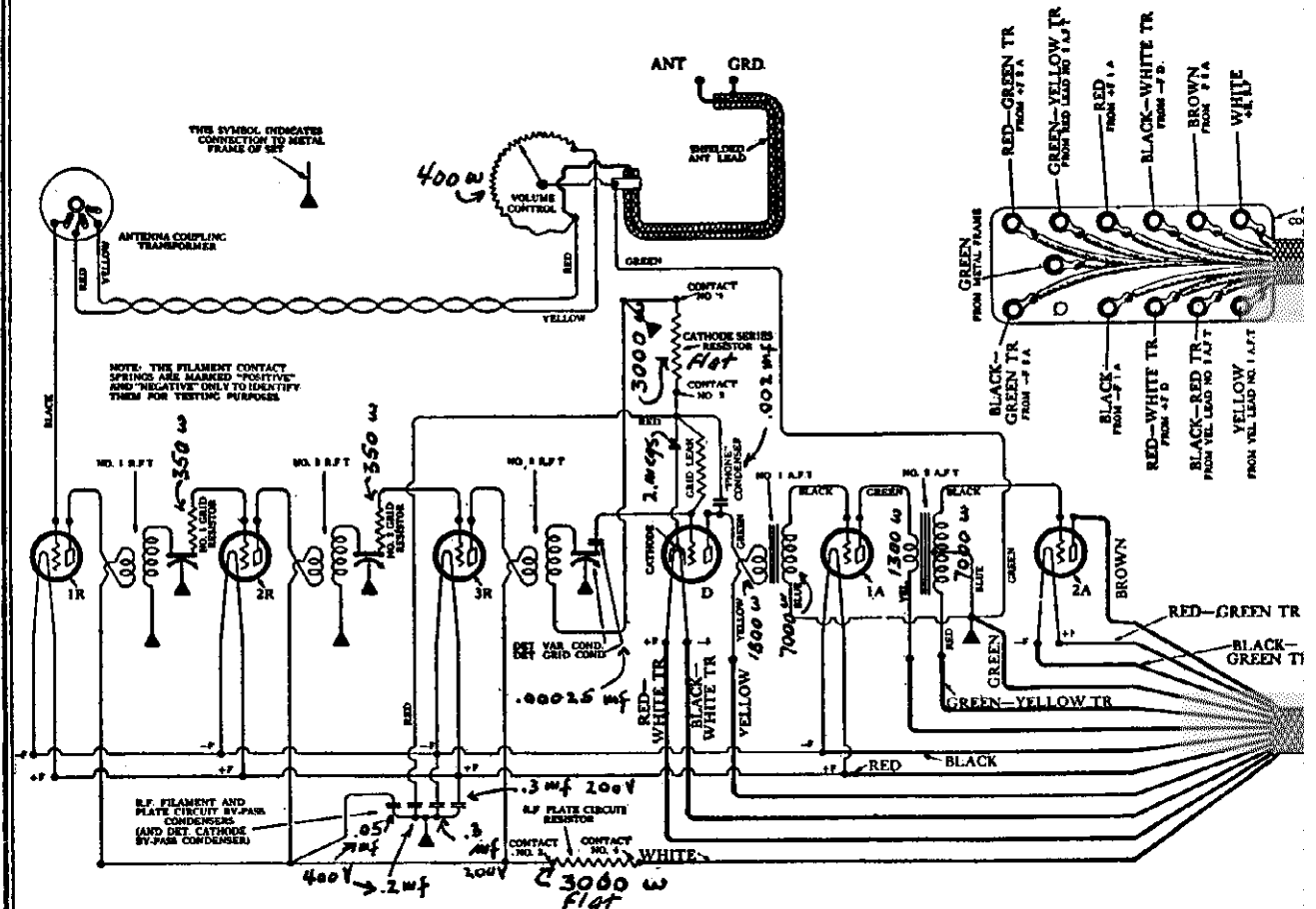

WIRING DIAGRAM OF MODEL 43 SET.

The +B, 1st A. F. cable lead is black with a red tracer.

Wiring diagram of Model 43 power pack is shown on 152

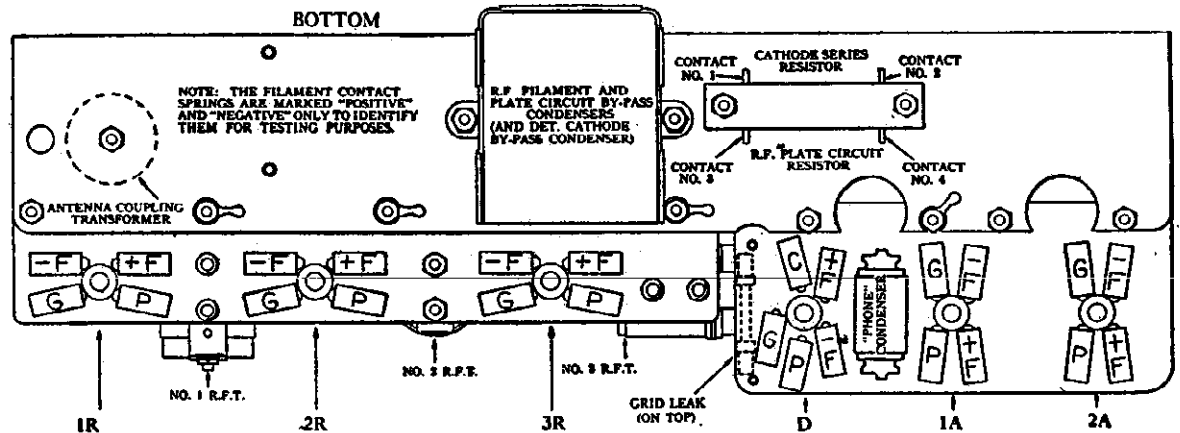

TEST CHART FOR MODEL 43.

**MODEL 43**  
**Power Pack**  
**Schematic**

**ATWATER KENT MFG. CO.**

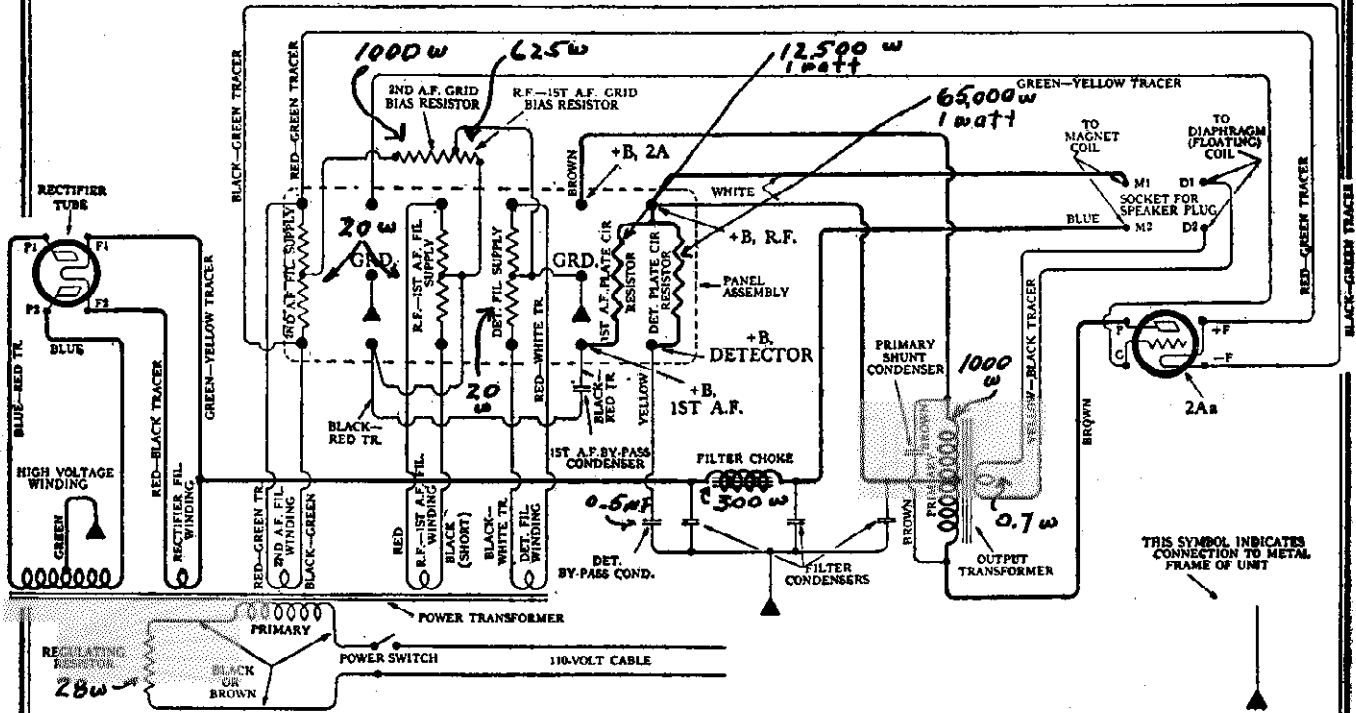

WIRING DIAGRAM OF POWER UNIT IN MODEL 43.

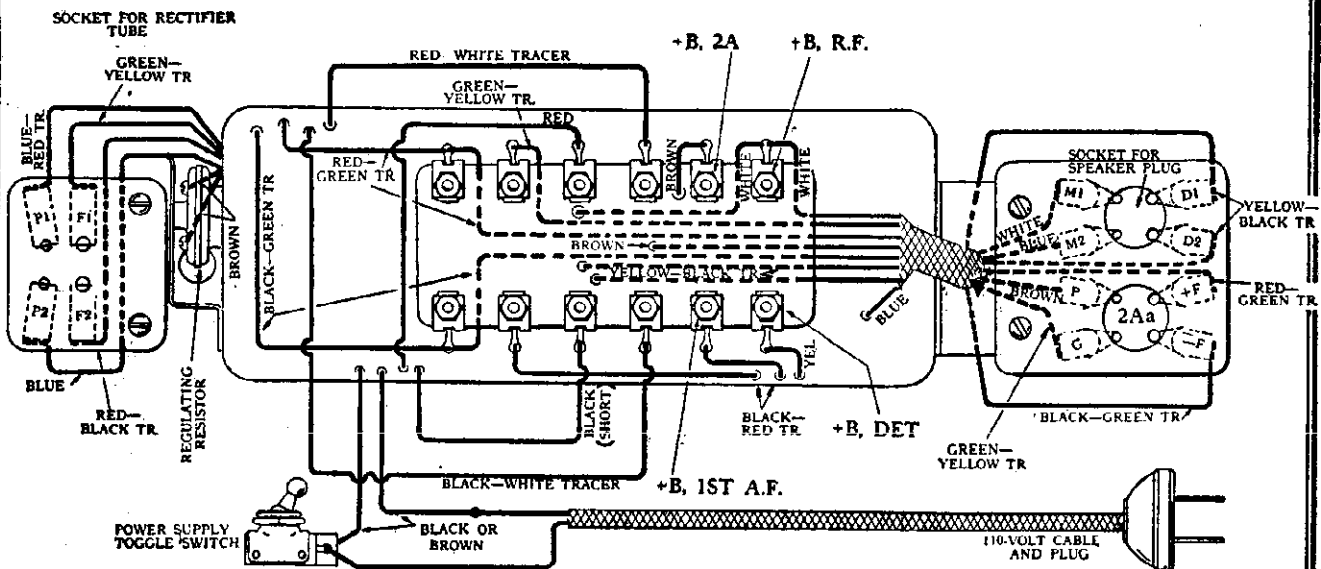

SHOWING CONNECTIONS AND APPROXIMATE POSITION OF LEADS FROM SEALED CONTAINER IN MODEL 43 POWER UNIT. early type of power unit for Model 43, two brown leads from the primary-shunt condenser connect to the +B, 2A terminal and to the brown P2A lead respectively. In later models these connections are made internally.

## ATWATER KENT MFG. CO.

MODEL 46 and 53

Model 46 and 53

SPECIAL NOTE. For wiring diagram see Model 43

CONDENSERS  
CONDENSERS

These parts are in the receiver chassis.

R-f filament bypass	.3 mfd # 15158	200 volts)	in one can
R-f plate bypass	.05 mfd # 15158	400 volts)	
Detector phone	.002 mfd # 9598	500 volts	
Detector grid	.00025 mfd # 14861	500 volts	

## RESISTORS

Volume control	400 ohms # 13604	
Grid suppressors	350 ohms # 8439	flat wire wound
R-f plate	3000 ohms # 13369	flat wire wound
Detector cathode	3000 ohms # 13369	flat wire wound
Detector grid leak	2.0 megs # 15892	green 1 watt

## TRANSFORMERS

1st a-f primary	1500 ohms # 14721
1st a-f secondary	7000 ohms
2nd a-f primary	1100 ohms # 14722
2nd a-f secondary	7000 ohms

These parts in power pack chassis

## CONDENSERS

It is necessary to quote the color code connections of the condensers as they emanate from the condenser can.

Black-ground...White- 2. mfd...Green yellow- 1.5 mfd...Blue- 1.5 mfd...  
Yellow- 1. mfd... Black and red and black and red- .5 mfd...

## RESISTORS

Detector plate	65,000 ohms # 15592	1 watt
1st a-f plate	12,500 ohms # 15941	1 watt
R-f, 1st a-f bias	625 ohms # 14427)	single unit. flat wire wound and tapped.
2nd a-f bias	1,000 ohms # 14427)	
Filament shunt	20 ohms # 9434	flat tapped 10-10 ohms

## CHOKES

Filter #1 and #2	300 ohms	total
Speaker field (46)	1700 ohms # 15629	
Speaker field (53)*	2500 ohms # 14361	*This value in early (53) only.
Speaker field (53)**	1700 ohms # 15631	**This value in late (53) only.

MODEL 47

ATWATER KENT MFG. CO.

Model 47

SPECIAL NOTE.

Model 47 is similar to Model 46, bearing in mind the notes stated on page 154 and the information specified below. All parts not mentioned in the following list are as stated in connection with Model 46.

1st and 3rd grid suppressors	350 ohms	# 8439	
2nd grid suppressors	500 ohms	# 8225	
R-f plate resistor	1500 ohms	# 16253	
R-f and 1st a-f bias	550 ohms	# 15063	) single unit tapped
2nd a-f bias	1000 ohms	# 15063	
Speaker field	1700 ohms	# 15629	

The above mentioned units are used in the Model 47, in place of whatever equivalent units are stated as being used in Models 46 and 53 and the balance of the units listed in connection with Models 46 and 53 may be interpreted as being used in Model 47.

MODEL 44 and 45  
SPECIAL NOTE.

ATWATER KENT MFG. CO.

1st type power unit for Model 44 is shown on page 145. Second type power unit for Model 45 is shown on page 148.

TRANSFORMERS IN MODELS 44 and 45

1st a-f primary 1000 ohms # 8060  
1st a-f secondary 7000 ohms

2nd a-f primary 1700 ohms # 7661  
2nd a-f secondary 3250 ohms

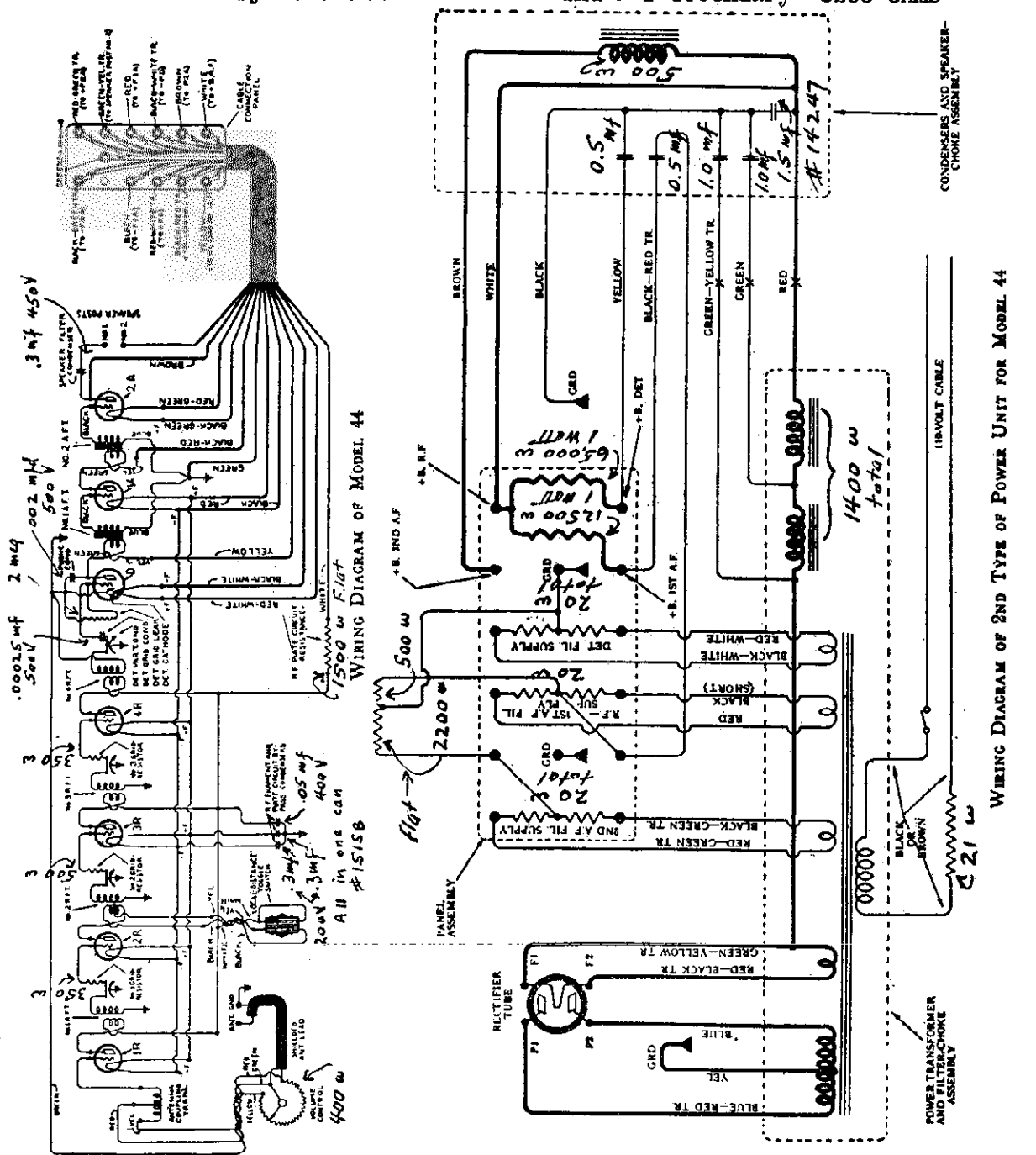

WIRING DIAGRAM OF 2ND TYPE OF POWER UNIT FOR MODEL 44

MODEL 50

ATWATER KENT MFG. CO.

MODEL 50

Model 50

CONDENSERS

Detector grid	.00025 mfd # 8593	500 volts
Detector phone	.002 mfd # 8590	500 volts
Plate bypass	.3 mfd # 14902	450 volts

RESISTORS

Detector grid leak	2.0 megs # 15892 (8195)	1 watt
1st r-f plate	12500 ohms # 8796	yellow glass
A-f filament	1.5 ohms # 8627	black covered, flexible
Detector rheostat	20 ohms # 8310	
R-f rheostat	5 ohms # 8599	
R-f grid leak	2.0 megs # 15892 (8195)	1 watt

CHOKES

A-f plate	35 ohms # 8232
-----------	----------------

TRANSFORMERS

1st a-f primary	1000 ohms # 8650
1st a-f secondary	7000 ohms
2nd a-f primary	1400 ohms # 8940
2nd a-f secondary	7000 ohms

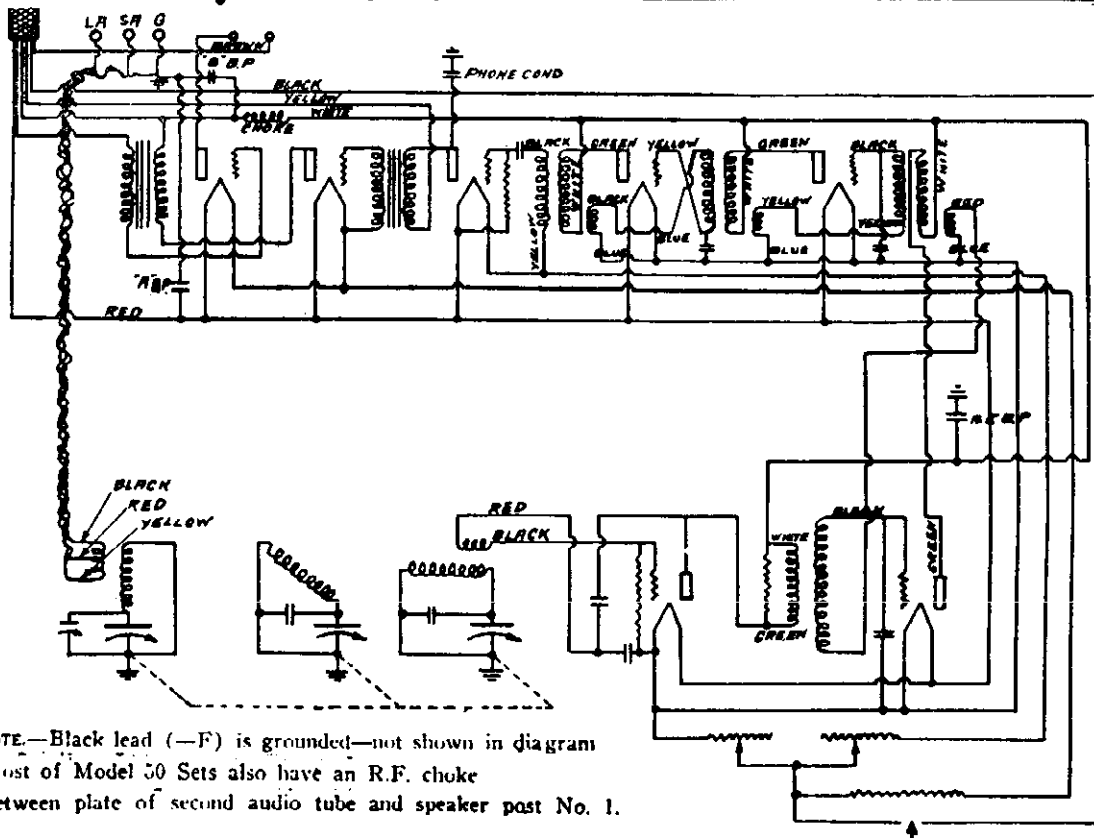
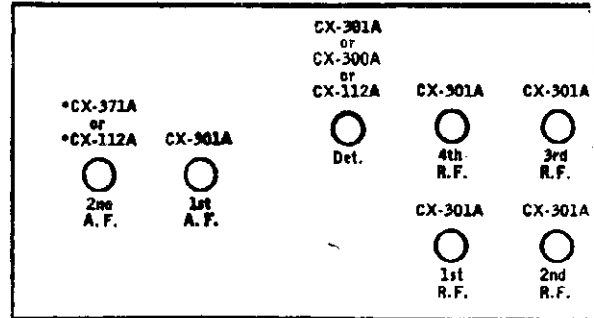

NOTE.—Black lead (-F) is grounded—not shown in diagram  
 Most of Model 50 Sets also have an R.F. choke  
 between plate of second audio tube and speaker post No. 1.

WIRING DIAGRAM OF MODEL 50.

ATWATER KENT MFG. CO.

MODEL 55, 55-C  
Early

VOLTAGE TABLE

Tube	Filament		Plate		Grid		Screen	
	Early	Late	Early	Late	Early	Late	Early	Late
R-F	2.2	2.2	160	160	2.8	3.7	78	96
Det	2.2	2.2	101	101	11.	11.		
1st A-F	2.2	2.2	64	69	1.8*	2.8*		
2nd A-F	2.2	2.2	213	230	39.	46		
Rec	4.5	4.5						

\* Measured voltage, not operating voltage. Line voltage 110 V.

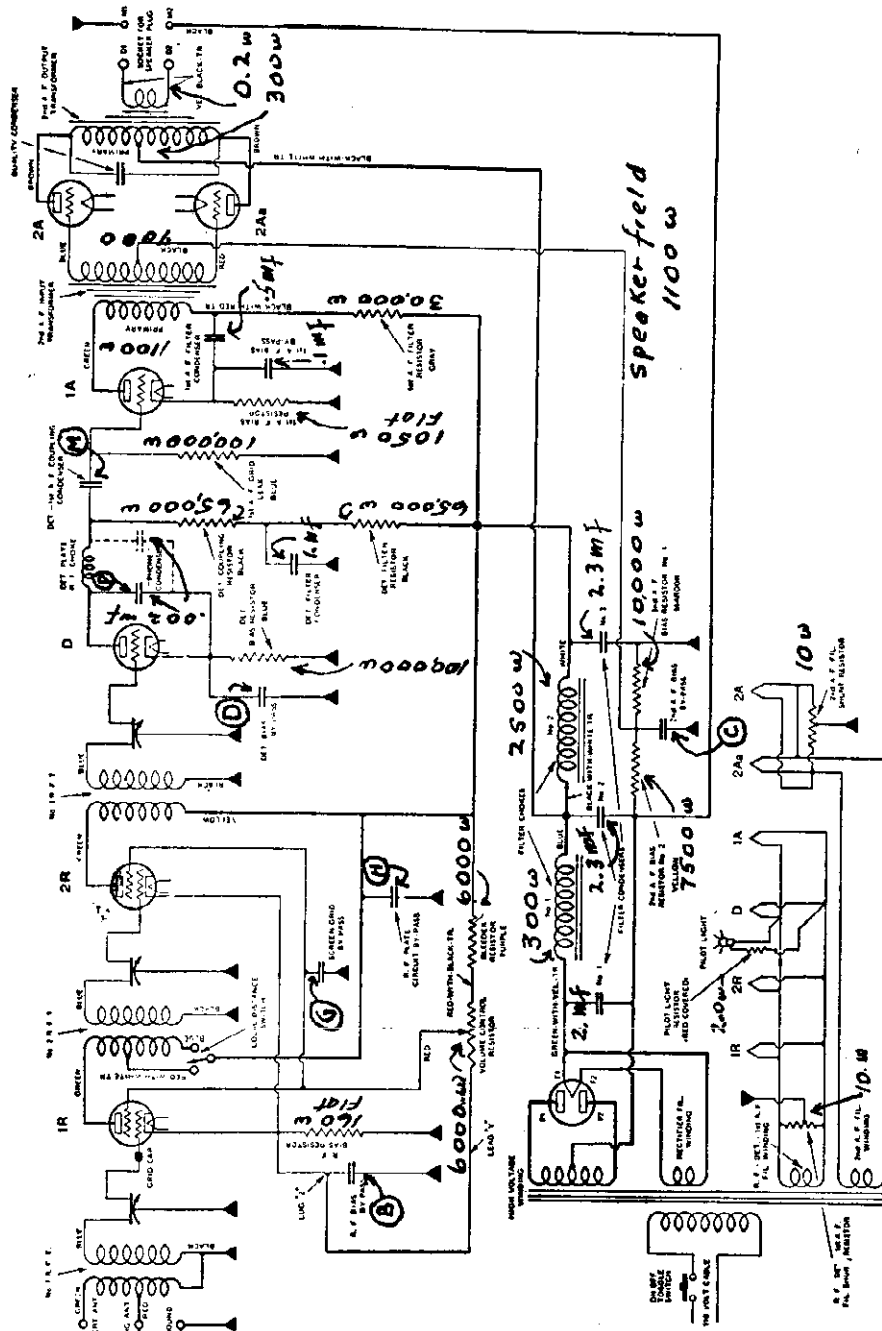

- FILTER CONDENSER CONNECTIONS.** See chassis representing the filter condenser can.
- 1st a-f filter .5 mfd connected between centre stud and terminal (3)
  - Detector filter 1. mfd connected between terminal (4) and can
  - 1st a-f bias .5 mfd connected between centre stud and can
  - Filter #1 2.0 mfd connected between terminals (1) and (4)
  - Filter #2 2.3 mfd connected between terminals. (2) and (4)
  - Filter #3 2.3 mfd connected between terminals (6) and can.

MODEL 55, 55-C  
Early

ATWATER KENT MFG. CO.

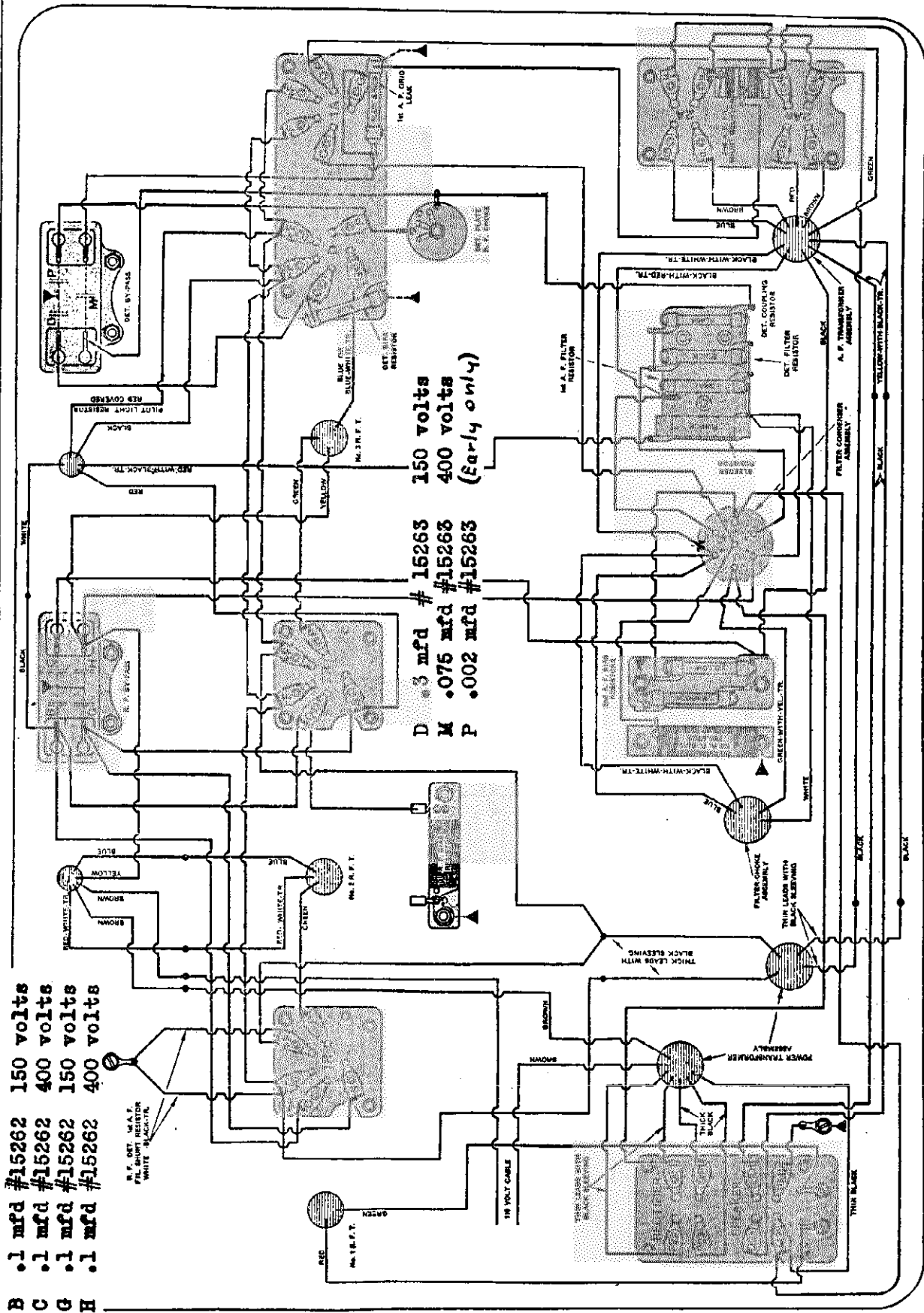

BOTTOM WIRING OF EARLY-TYPE MODEL 55 AND 55-C. In some early sets, a separate double-type phone condenser is used. This drawing shows the new-style R. F. bias resistor.



ATWATER KENT MFG. CO.

MODEL 55 and 55-C

Late

Schematic

Chassis

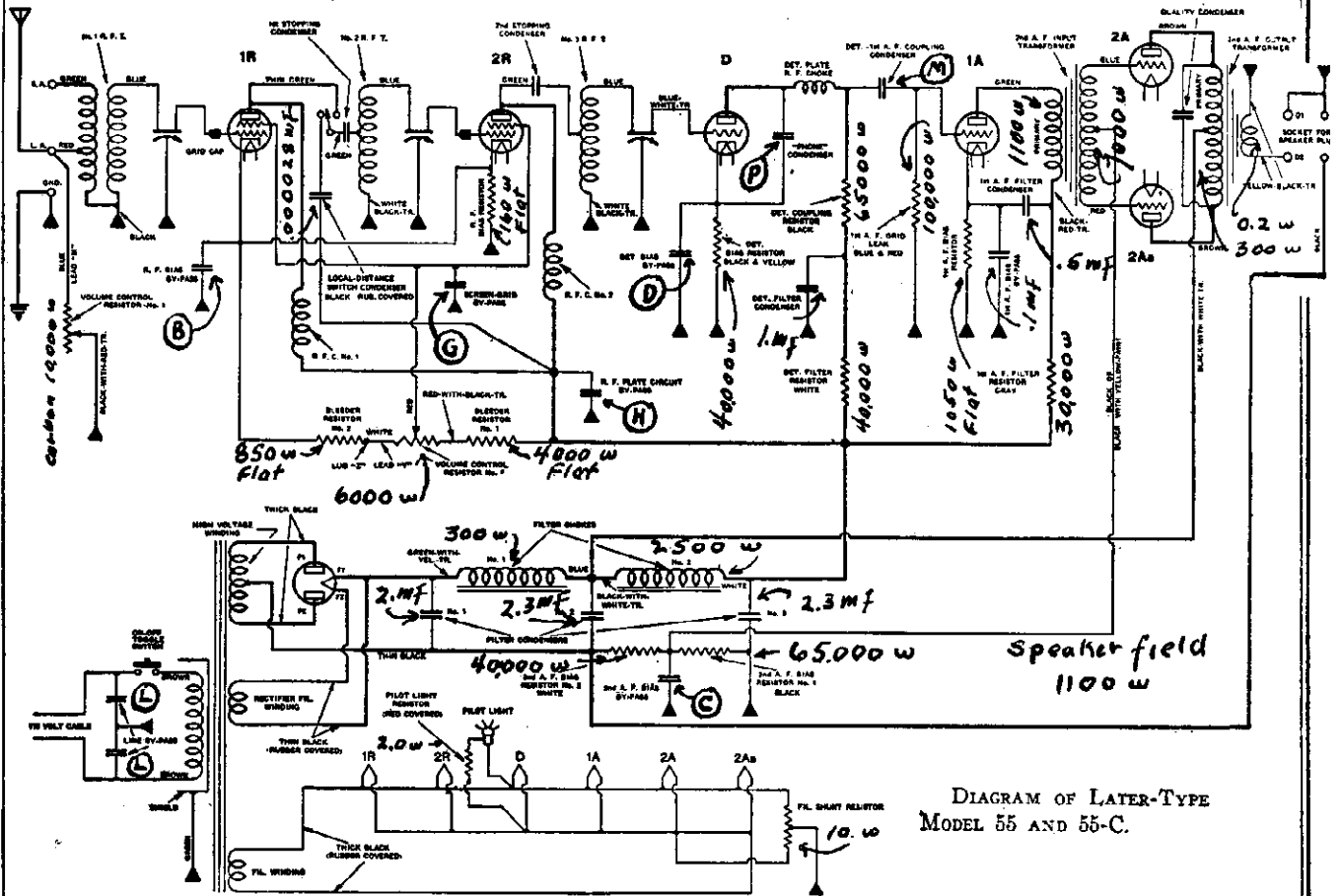
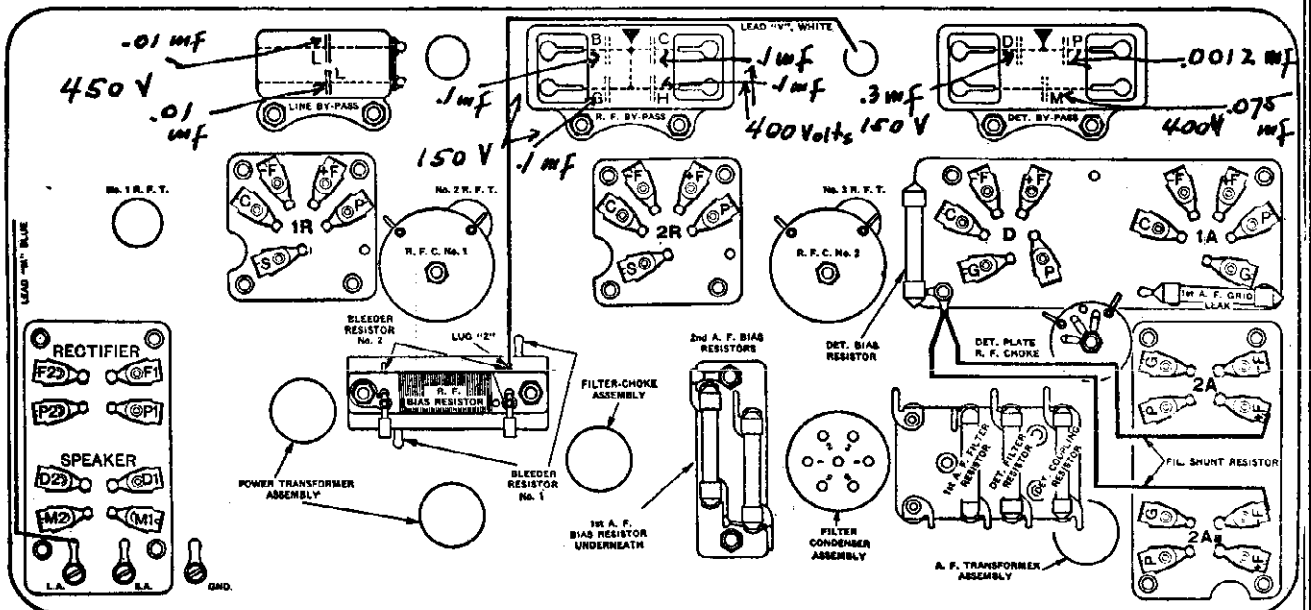

DIAGRAM OF LATER-TYPE MODEL 55 AND 55-C.



BOTTOM CHART OF LATER-TYPE MODEL 55 AND 55-C.

MODEL 55-F and 55-FC  
Early

ATWATER KENT MFG. CO.

VOLTAGE TABLE

Tube	Filament	Plate	Grid	Screen
R-F	2.2	160	3.7	96
Det	2.2	101	11.	
1st A-F	2.2	69	2.8*	
2nd A-F	4.5	174	41.	
Rect.	4.5			

\* Measured voltage, not operating voltage. Line voltage 110 V.

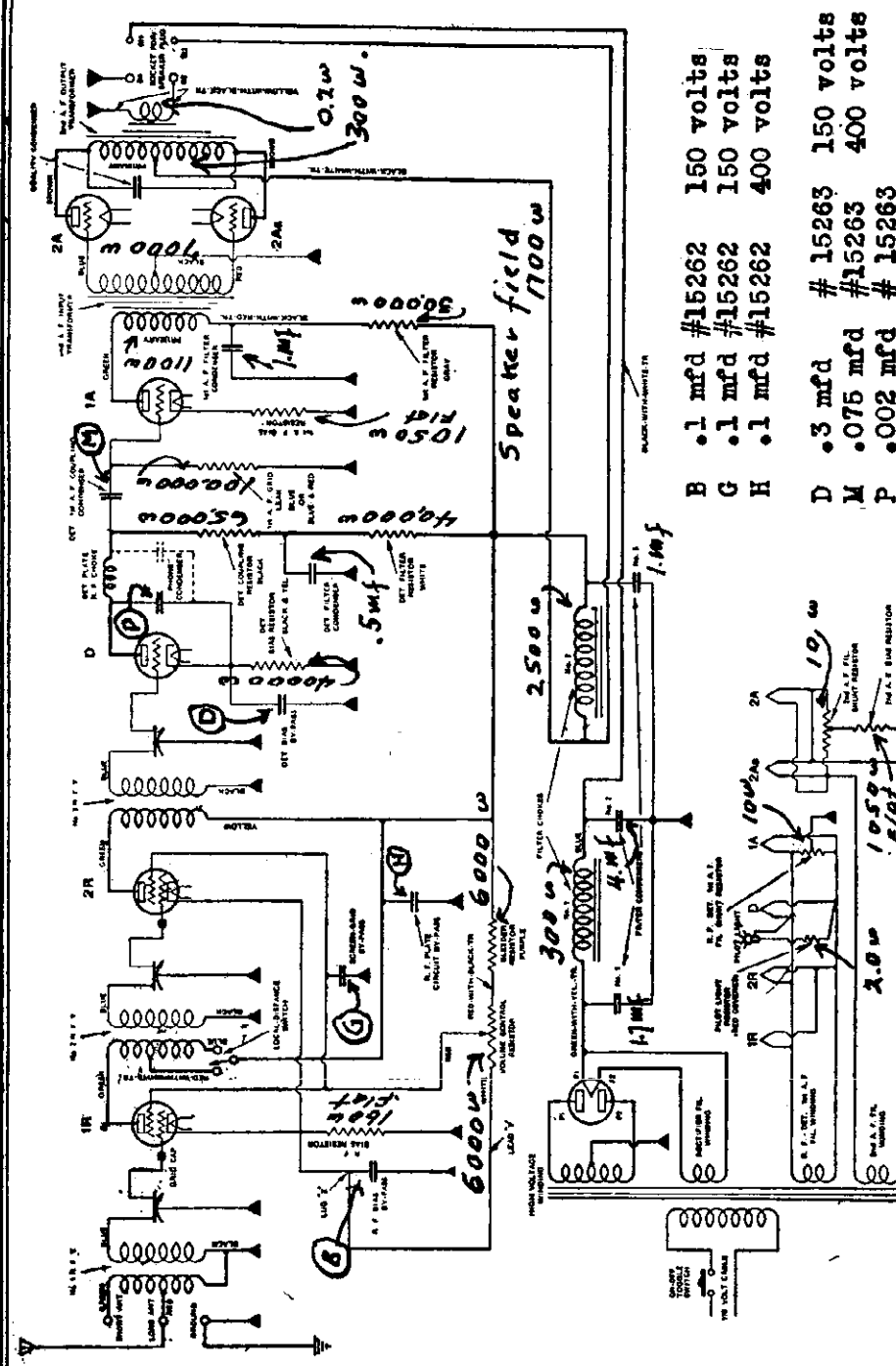

- B .1 mfd #15262 150 volts
- G .1 mfd #15262 150 volts
- H .1 mfd #15262 400 volts
- D .3 mfd # 15263 150 volts
- M .075 mfd #15263 400 volts
- P .002 mfd # 15263

**FILTER CONDENSER CONNECTIONS.** (See chassis layout  
The numbers and connections stated are marked upon the filter unit can and are  
also shown on the chassis layout within the circle designating the filter con-  
denser can.

- Filter #1 1.7 mfd connected between the center stud and can
- Filter #2 4.0 mfd connected between terminal (1) and can
- Filter #3 1.0 mfd connected between terminal (4) and can
- Detector filter .5 mfd connected between terminal (2) and can
- A-f filter 1.0 mfd connected between terminal (3) and can

DIAGRAM OF EARLY-TYPE MODEL  
55-F AND 55-F-C.

# ATWATER KENT MFG. CO. MODEL 55-F and 55-FC

## Chassis Early

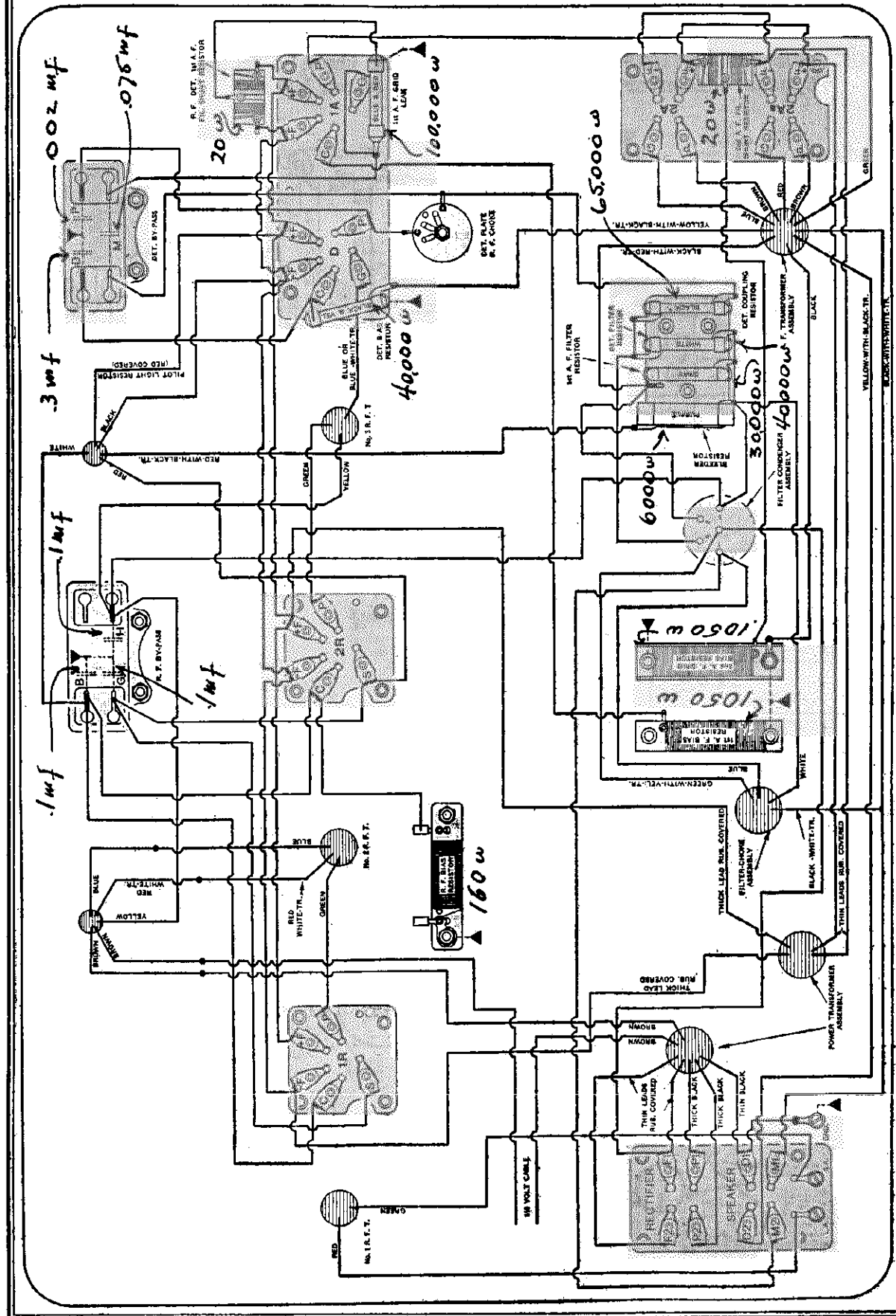

BOTTOM WIRING OF EARLY-TYPE MODEL 55-F AND 55-F-C.

Some of these sets had a combination resistor, No. 16274, which is superseded by two separate resistors, No. 16888 being used as R. F. bias resistor, and No. 17077 as filament shunt resistor.

MODEL 55-F and 55-FC  
Late  
Chassis  
ATWATER KENT MFG. CO.

FILTER CONDENSER CONNECTIONS. See data pertaining thereto on page 162  
Bypass condenser specifications are shown below.

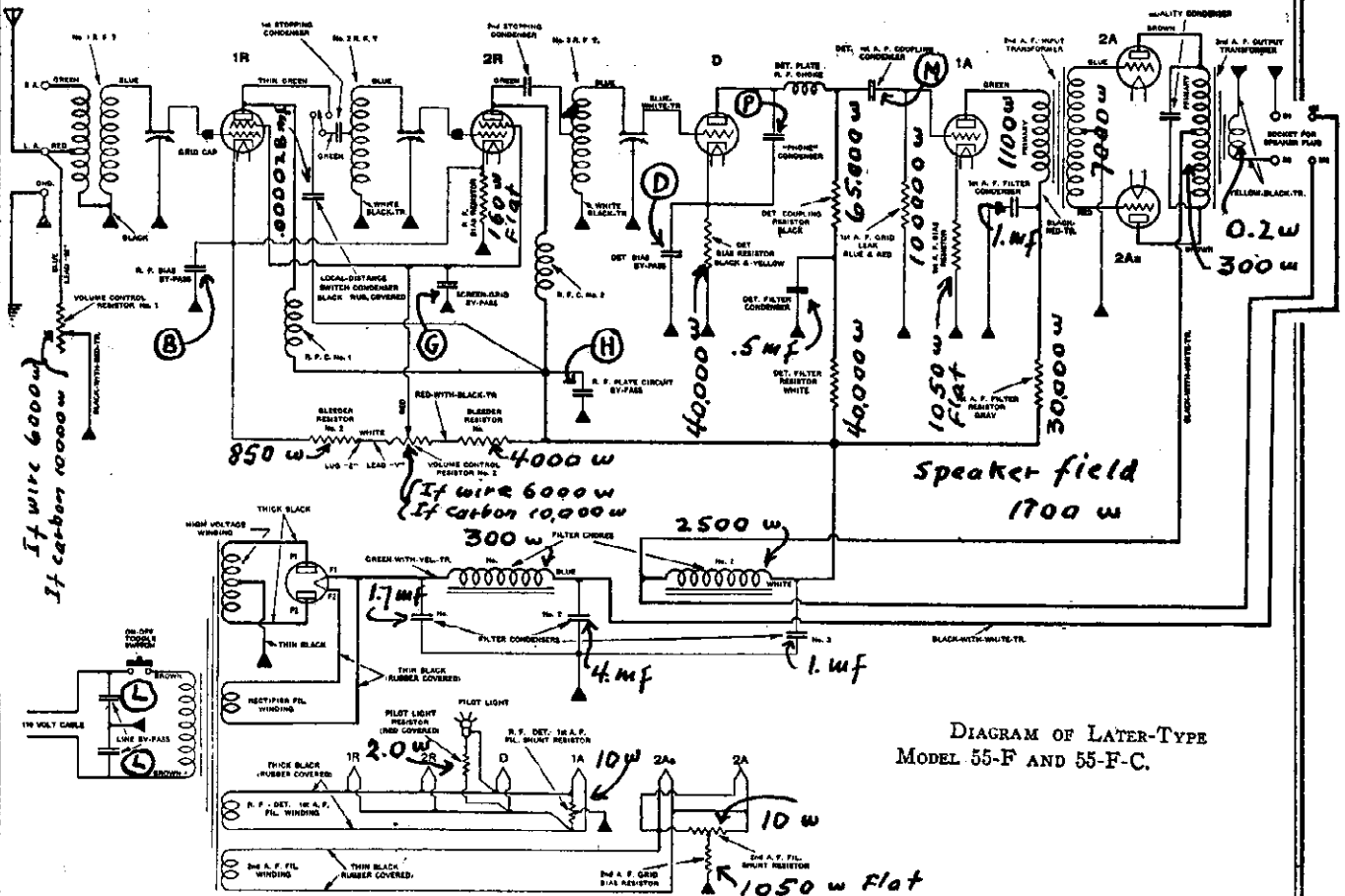
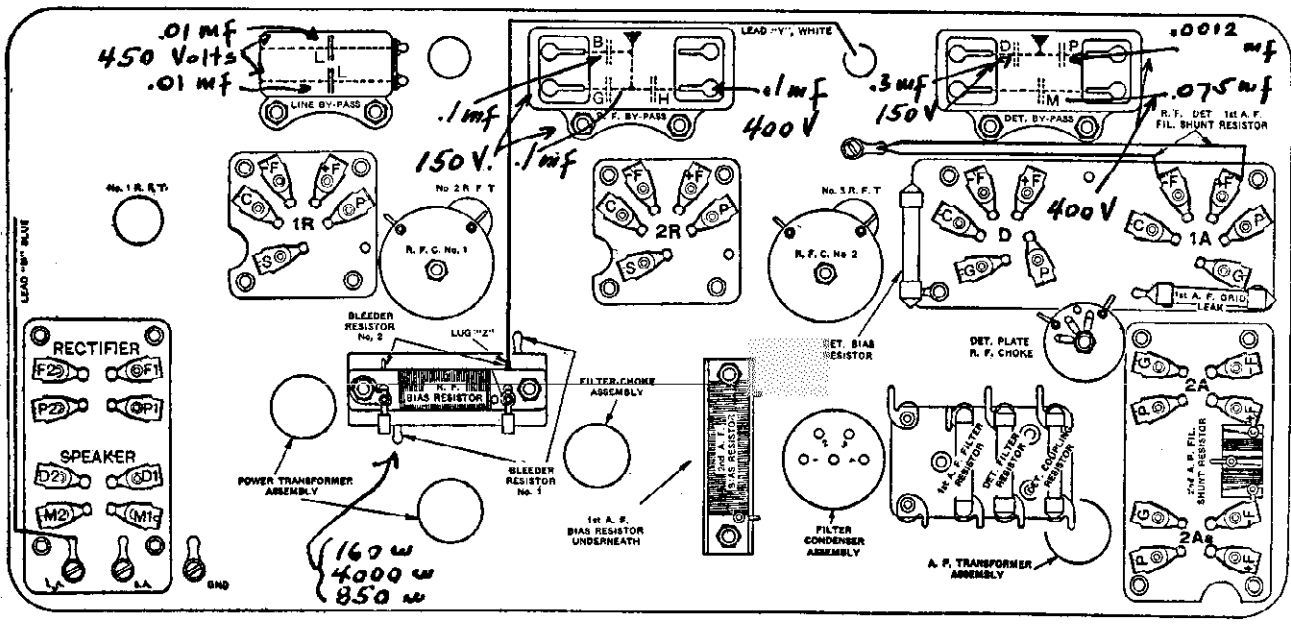

DIAGRAM OF LATER-TYPE  
MODEL 55-F AND 55-F-C.



BOTTOM CHART OF LATER-TYPE MODEL 55-F AND 55-F-C.



MODEL 60 and 60-C

ATWATER KENT MFG. CO.

## Comparison of the Three Types of Model 60-C

	IN THE FIRST TYPE	IN THE SECOND TYPE	IN THE THIRD TYPE
<b>VOLUME CONTROL</b>	A single volume control regulates the screen-voltage	A dual-type volume control— 1. Regulates the amount of R.F. energy transferred from the 1st- to the 2nd-R.F. tube. 2. Regulates the screen-voltage.	A dual-type volume control— 1. Regulates the amount of R.F. energy transferred from the antenna circuit to the 1st-R.F. tube. 2. Regulates the R.F. control-grid voltage.
<b>LOCAL-DISTANCE SWITCH</b>	The local-distance switch is connected to the primary of No. 2 R.F.T. (between the 1st and 2nd R.F. tubes).  In the distance position, the switch cuts in the entire primary of No. 2 R.F.T., thus giving three straight stages of R.F. amplification.  In the local position, the switch cuts out a part of the primary of No. 2 R.F.T., thus reducing the total R.F. amplification.	The local-distance switch is connected to the 2nd stopping condenser (between the 2nd- and 3rd-R.F. tubes).  In the distance position, the switch connects the 2nd stopping condenser to the plate of the 2nd-R.F. tube, thus giving three straight stages of R.F. amplification.  In the local position, the switch connects the 2nd stopping condenser to the +B side of the plate-circuit of the 2nd-R.F. tube, thus reducing the total R.F. amplification.	The local-distance switch is connected to the secondary of No. 1 R.F.T. (ahead of the 1st-R.F. tube).  In the distance position, the switch connects the grid-return lead of the 1st-R.F. tube to the chassis, thus giving three straight stages of R.F. amplification.  In the local position,* the switch connects the grid-return lead of the 1st-R.F. tube to a coupling coil (on the 2nd-R.F. transformer) and then to the bias circuit of the 2nd-A.F. tubes. The coupling coil provides coupling between the 1st and 2nd tuned circuits, and the high negative grid bias makes the 1st-R.F. tube inoperative, thus reducing the total R.F. amplification.
<b>R.F. TRANSFORMERS</b>	The R.F. transformers are inductively coupled.	The R.F. transformers are auto-transformer coupled.	The R.F. transformers are auto-transformer coupled.
<b>VARIABLE CONDENSERS</b>	Both the 1st and 2nd types have four separate variable condensers controlled by pulleys and belts.		The variable condensers are of the "multiple" type, with the four rotors mounted on a common shaft.

### Output Measuring Circuit for Electro-Dynamic Receivers.

- A—Plug-and-cord No. 14537. This is to be inserted in the speaker-plug socket of set that is being tested.
- B—Speaker-plug socket No. 17512. Insert plug of correct type of electro-dynamic speaker in this socket.
- C—Thermo-coupled galvanometer (115 milliamperes). This meter gives an indication of the amount of A. F. current that is flowing through the voice-coil circuit.
- D—Single-pole—double-throw toggle switch No. 13678. With this switch, either the voice coil or the galvanometer may be shorted out of the circuit.

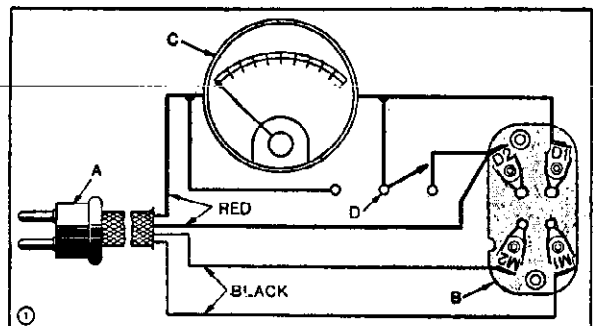

THE CONNECTIONS SHOWN IN HEAVY LINES MUST BE SHORT AND OF LOW RESISTANCE.

ATWATER KENT MFG. CO. MODEL 60 and 60-C  
Early Schematic

FILTER CONDENSER CONNECTIONS. See chassis layout

Data

The numbers listed as connections are marked upon the filter condenser unit and shown within the circle designating the condenser unit on the chassis layout.

- 1st a-f filter .5 mfd connected between center stud and terminal (3)
- Detector filter 1. mfd connected between terminal (4) and can
- 1st a-f bias .5 mfd connected between center stud and can
- Filter #1 2.0 mfd connected between terminals (1) and (4)
- Filter #2 2.3 mfd connected between terminals (2) and (4)
- Filter #3 2.3 mfd connected between terminals (6) and can

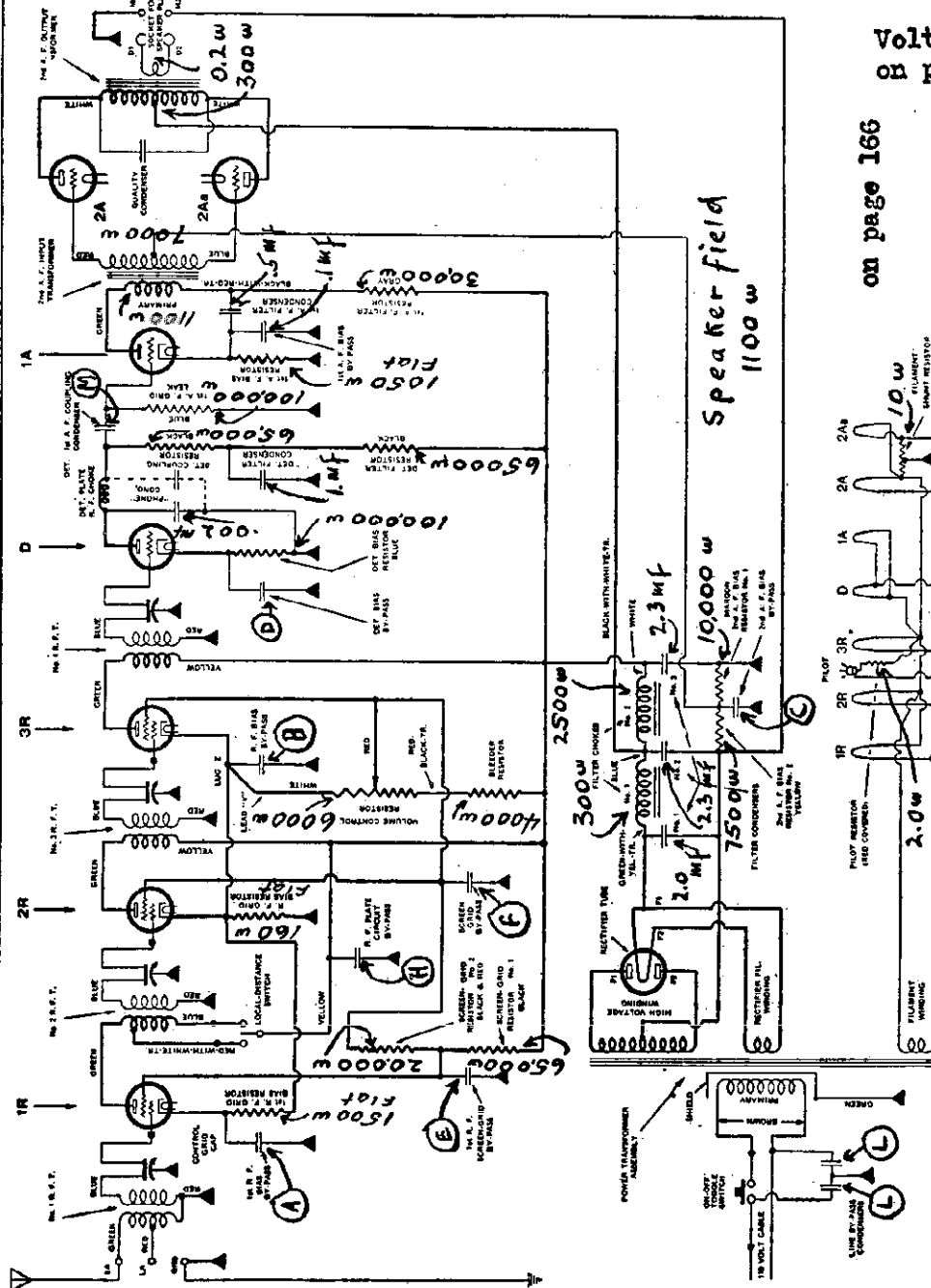

Voltage data on page 173

on page 166

BYPASS CONDENSER VALUES. The bypass condensers are designated by letters, exclusive of those within the filter condenser can. For bypass condensers, see schematic above and chassis layout

RF Bypass # 1	A	.1 mfd	150 volts	E	.1 mfd	150 volts
RF Bypass # 2	F	.1 mfd	400 volts	H	.1 mfd	400 volts
Detector Bypass	B	.1 mfd	150 volts	C	.1 mfd	150 volts
	L	.01 mfd	400 volts	L	.01 mfd	400 volts
	D	.3 mfd	150 volts	M	.075 mfd	400 volts

MODEL 60 and 60-C  
Early Chassis

ATWATER KENT MFG. CO.

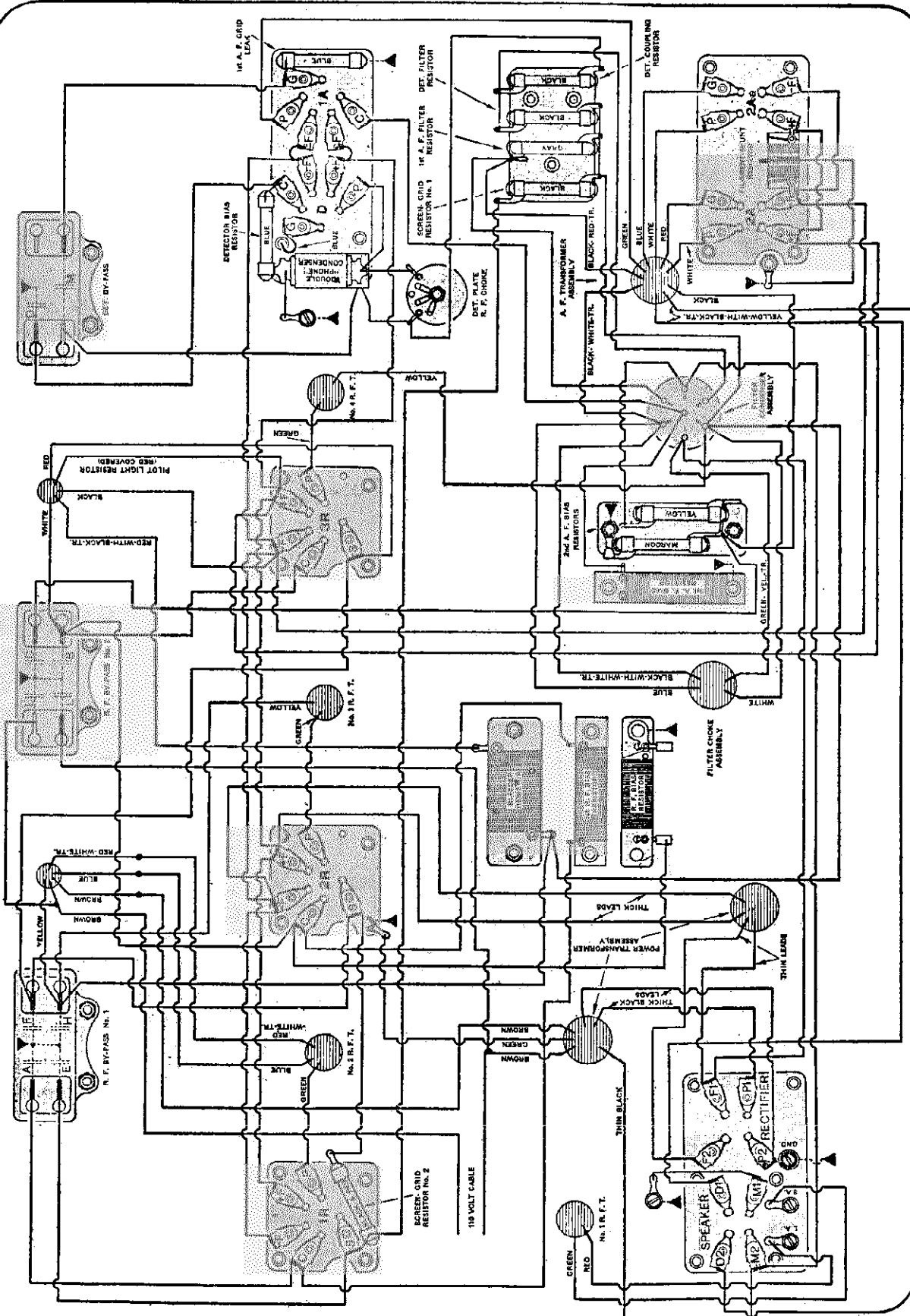

BOTTOM WIRING OF EARLY-TYPE MODEL 60 AND 60-C.



# ATWATER KENT MFG. CO. MODEL 60 and 60-C Late Schematic

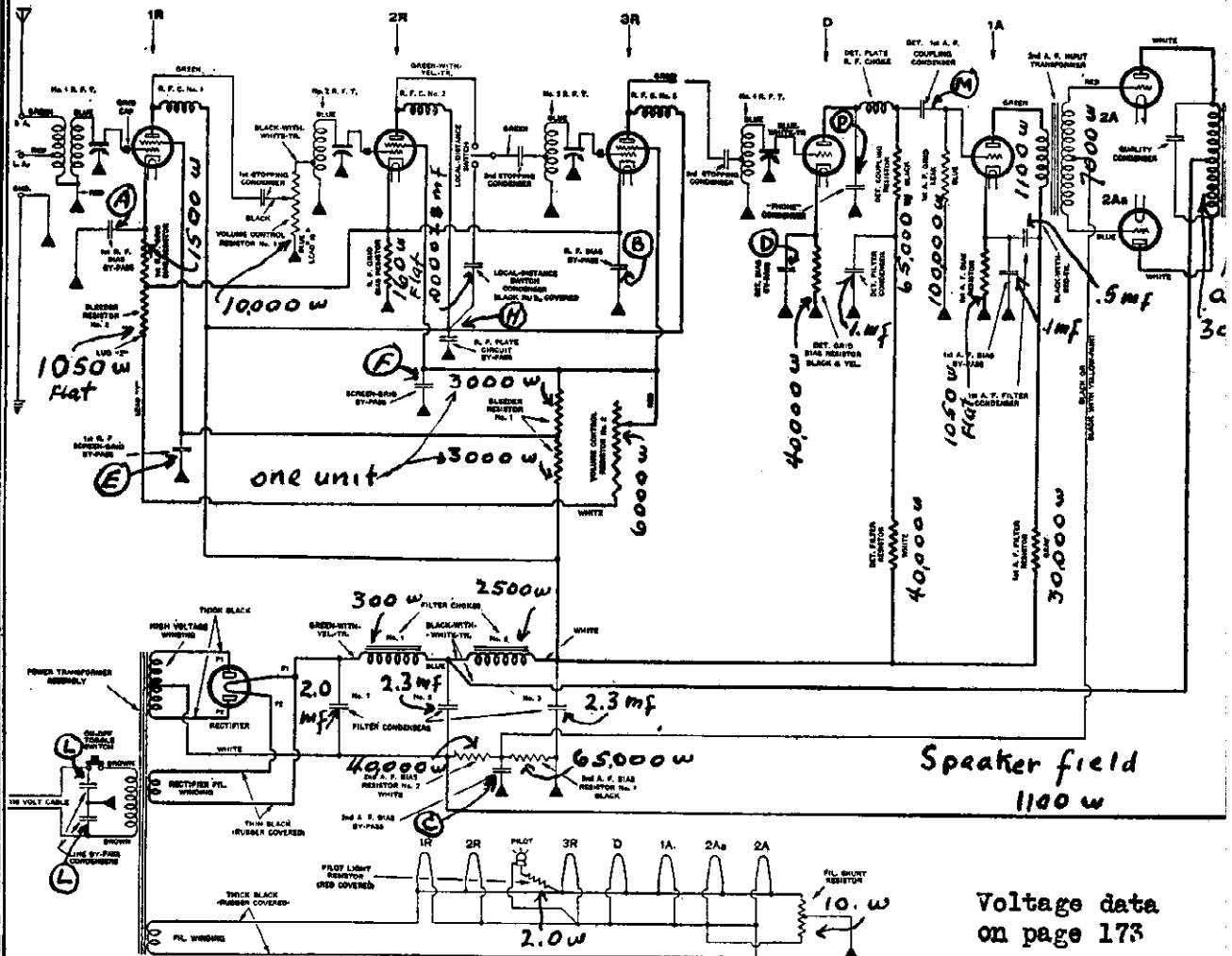

CIRCUIT OF LATER MODEL 60 AND 60-C.

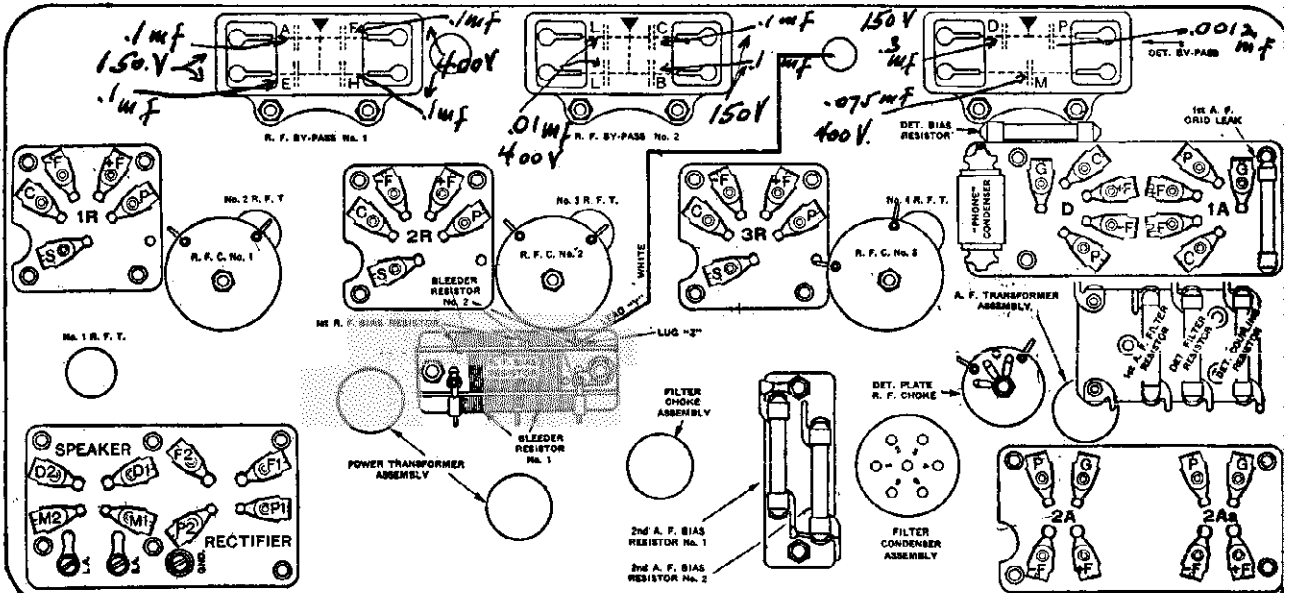

BOTTOM CHART OF LATER-TYPE MODEL 60 AND 60-C.



# ATWATER KENT MFG. CO.

# MODEL 60 and 60-C 3rd Type

## Chassis

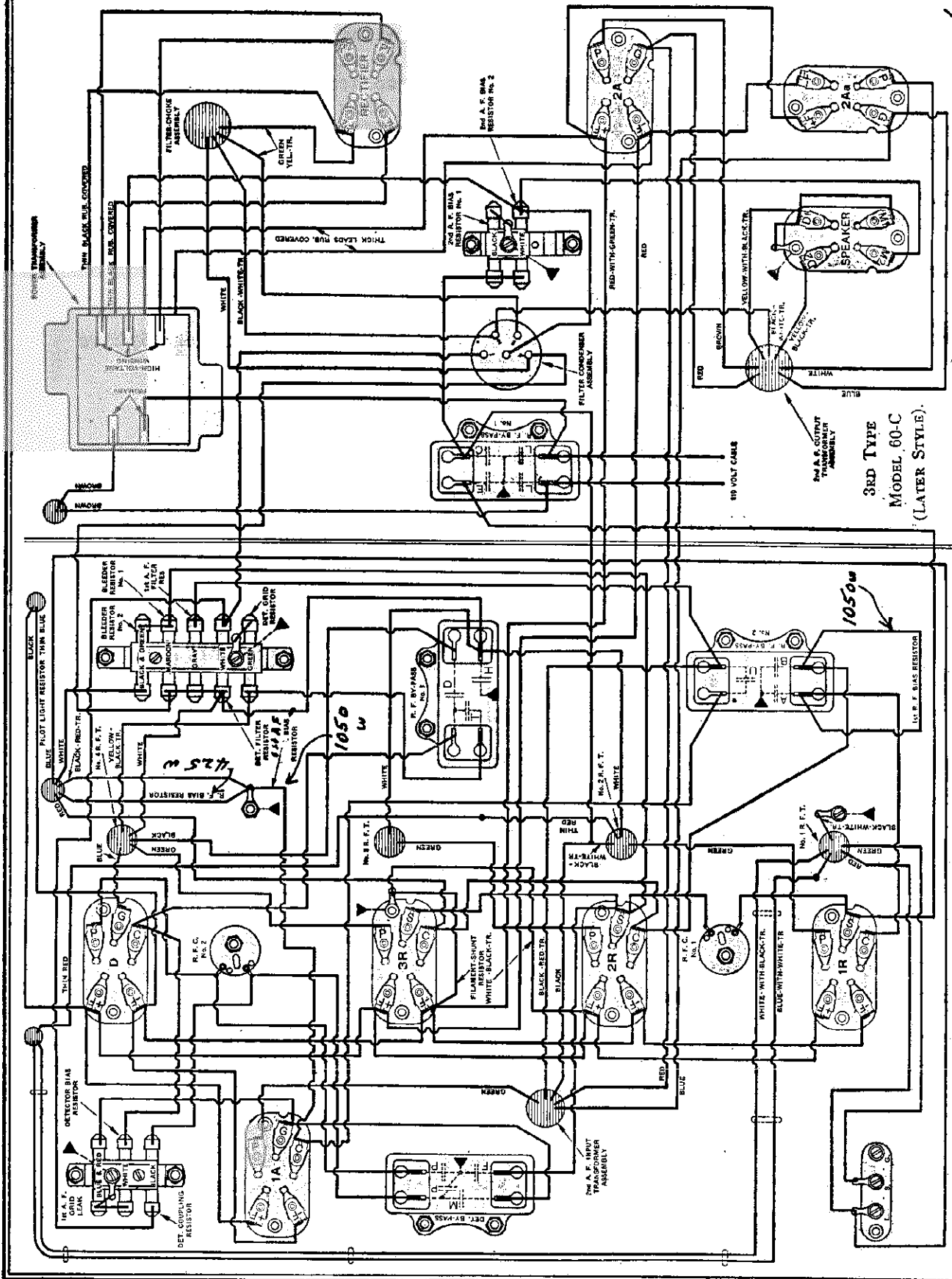

3RD TYPE  
MODEL 60-C  
(LATER STYLE).

MODEL 60 and 60-C

ATWATER KENT MFG. CO.

3rd Type

## SPECIAL NOTE.

The Model 60-C, 3rd type was made in two productions. In the first production of this model, the r-f bias resistor, the 1st r-f bias resistor and the 1st a-f bias resistor were of the flat type; that is, wire wound upon a flat bakelite strip about 3 inches long by  $\frac{3}{4}$  inch wide. In the second production of this model these "flat" resistors were replaced by "flexible" resistors which resemble ordinary insulated leads, except that each resistor has a die cast or molded metal lug at each end. The identification of these resistors is as follows:-

R-f bias resistor	#15830	Brown with white diagonal tracer
1st r-f bias	#15810	Brown with white straight stripe and no chassis lug
1st a-f bias	#15320	Brown with white straight stripe and one chassis lug.

When examining the chassis diagram you will find that these flexible resistors are indicated and bear descriptive designations, relative to their function and not color code.

## FILTER CONDENSERS

Detector filter	.5 mfd	connected between terminal (1) and can
Filter #1	.1 mfd	connected between terminal (3) and center stud
Filter # 2	2.0 mfd	connected between terminal (2) and center stud
Filter #3	1.0 mfd	connected between terminal (4) and can

## BYPASS CONDENSERS

RF Bypass #1	L	.01 mfd	400 volts	L	.01 mfd	400 volts
	C	.1 mfd	400 volts	E	.1 mfd	400 volts
RF Bypass #2	A	.1 mfd	150 volts	U	.12 mfd	400 volts
	B	.1 mfd	150 volts			
RF Bypass #3	D	.1 mfd	150 volts	H	.2 mfd	400 volts
	T	.04 mfd	400 volts			
*Detector Bypass	F	.1 mfd	400 volts	M	.075 mfd	400 volts
	P	.00025 mfd	400 volts	P	.0012 mfd	400 volts

The function of the various individual units is designated upon the schematic wiring diagram.

MODEL 60 -C 3 rd type bears serial numbers from 5,670,001 to 5,684,000. It can further be recognized by the fact that the "local-distance" switch is connected to the secondary of the input transformer, "ahead" of the 1st r-f tube. This type connection is used only in the 3rd type of this model and in both productions of this model.

MODEL 60-C 2nd type has the "local-distance" switch between the 2nd and 3rd r-f tubes.

MODEL 60-C 1st type, has this switch between the 1st and 2nd r-f tubes.

## ATWATER KENT MFG. CO.

MODEL 60 and 60-C

## VOLTAGE DATA FOR MODELS 60 and 60-C (1st and 2nd Types)

Line voltage 110. Tube	Filament	120 volt line is Plate	10 percent Grid	higher. Screen
R-F (1st)	2.2	160	7.3	119 119
R-F (2nd-3rd)	2.2	160	3.7	83
Det.	2.2	101	11.	
A-F (1st)	2.2	69	1.8*	
A-F (2nd)	2.2	230	44.	
Rect.	4.5			

\* Measured, not actual operating voltage.

## VOLTAGE DATA FOR MODEL 60 and 60-C (3rd Type)

Line voltage 110. Tube	Filament	Volume control at minimum. Plate	Grid	Screen
R-F	2.3	170	16.5*	142
Det.	2.3	119	1.5	
A-F (1st)	2.3	73	1.9**	
A-D (2nd)	2.3	224	36.***	

\* Local distance switch at distance

\*\* Measured, not actual operating voltage.

\*\*\* If 2nd A-F bias resistor #1 is open, bias will be about 85 v.

## Checking Sensitivity of Set

When checking the sensitivity of the set, it is necessary to use an oscillator, and a meter to indicate maximum output volume.

A local oscillator is necessary to ensure constancy of signal strength; signals from broadcast stations are not sufficiently constant for this work.

An output meter is necessary to ensure a reliable indication of output volume; the ear is not reliable enough for this purpose.

The oscillator feeds a weak signal into the receiver. The signal is amplified in the receiver and produces a reading on a meter which is connected to the output of the set. This meter indicates the strength of output volume. The reading on the output meter is greatest when all the tuned circuits

in the set are adjusted to the same frequency as the oscillator signal.

## 1. Oscillator.

The oscillator must provide modulated R. F. signals at four different frequencies in the broadcast range. *These four frequencies should correspond to dial settings of 5, 45, 65 and 95 on the dial of a 3rd type Model 60-C which has the original factory synchronism.*

Each of the four R. F. oscillators should have an adjustable pick-up so that the strength of each oscillator may be controlled independently of the other three.

## 2. Output Measuring Circuit.

The output measuring circuit is shown and described

## Adjusting Trimmer Condensers

1. Connect the common pick-up lead from the four R. F. oscillators to one end of a No. 8112 condenser. Connect the other end of this condenser to the Long-Antenna post. Connect the oscillator container to the Ground 5. post.
2. Put plug "A" of the output measuring circuit in the speaker-plug socket on the set. Plug an F-4 type speaker in socket "B." Throw switch "D" to the right.
3. Put all tubes in the set; power switch on; volume control at maximum; local-distance switch at distance. Break away the sealing wax on the trimmer-condenser screws
4. Tune set exactly to 5 on dial. Reduce or increase the

amount of pick-up from the 1st oscillator to secure a reading of about 20 on the output meter.

With a screw-driver, turn the pressure screw of the 4th trimmer condenser one way or the other, as necessary, to the point where the reading on the output meter is greatest. Repeat this process on the 3rd trimmer, then on the 2nd, and finally on the 1st. Reduce the pick-up from the 1st oscillator if necessary in order to keep the needle of the galvanometer near the centre of its scale.

This adjustment of the trimmer-condenser screws is termed the CORRECT POSITION.

MODEL 61,61-C DC  
Early  
Schematic

ATWATER KENT MFG. CO.

**FILTER CONDENSER DATA.** The filter condenser unit in the Model 61 and 61-C, (Direct Current) Early, contains two of the filter condensers and two other bypass condensers. The numbers to be quoted in connection with the connections are marked upon the condenser can and are shown upon the chassis layout

- 1st a-f filter .5 mfd connected between terminals (1) and (3)
- Detector filter 1.0 mfd connected between terminals (2) and (6)
- Filter # 2 4.0 mfd connected between terminal (4) and center stud
- Filter # 3 2.0 mfd connected between terminal (5) and center stud

Filter #1 is a part of one of the bypass units as stated elsewhere on this page.

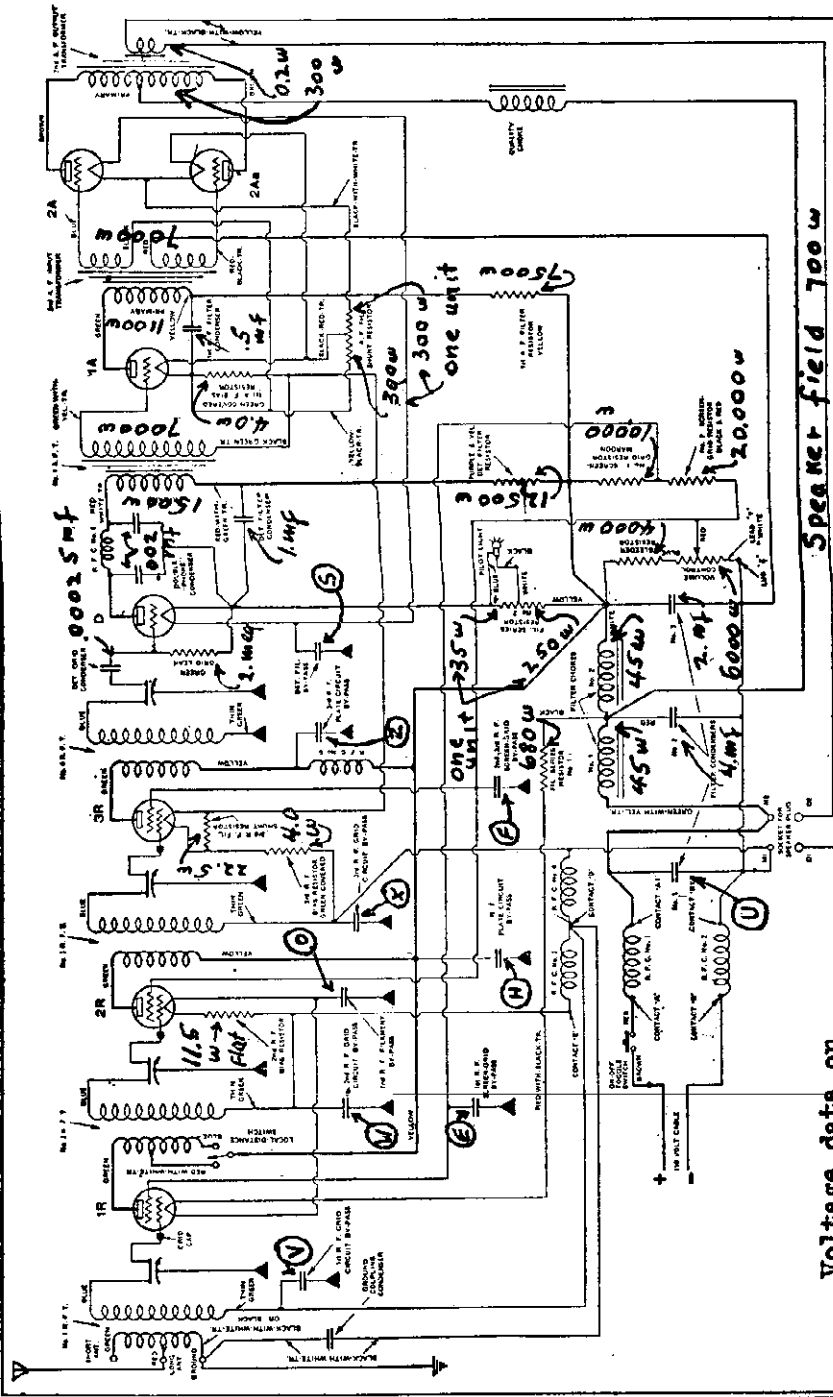

DIAGRAM OF EARLY MODEL 61 AND 61-C (DIRECT CURRENT).

Voltage data on page 176

**BYPASS CONDENSERS.** The following designating letters are shown upon the schematic wiring diagram and also upon the chassis layout

RF Bypass #1	E	.1 mfd	150 volts	O	.1 mfd	400 volts
RF Bypass #2	V	.1 mfd	150 volts	W	.1 mfd	400 volts
Detector Bypass	F	.1 mfd	400 volts	H	.1 mfd	400 volts
	X	.1 mfd	150 volts	Z	.1 mfd	150 volts
	S	.3 mfd	150 volts	U*	.075 mfd	400 volts

\* Condenser U is Filter #1



MODEL 61-61-C  
Late Schematic

ATWATER KENT MFG. CO

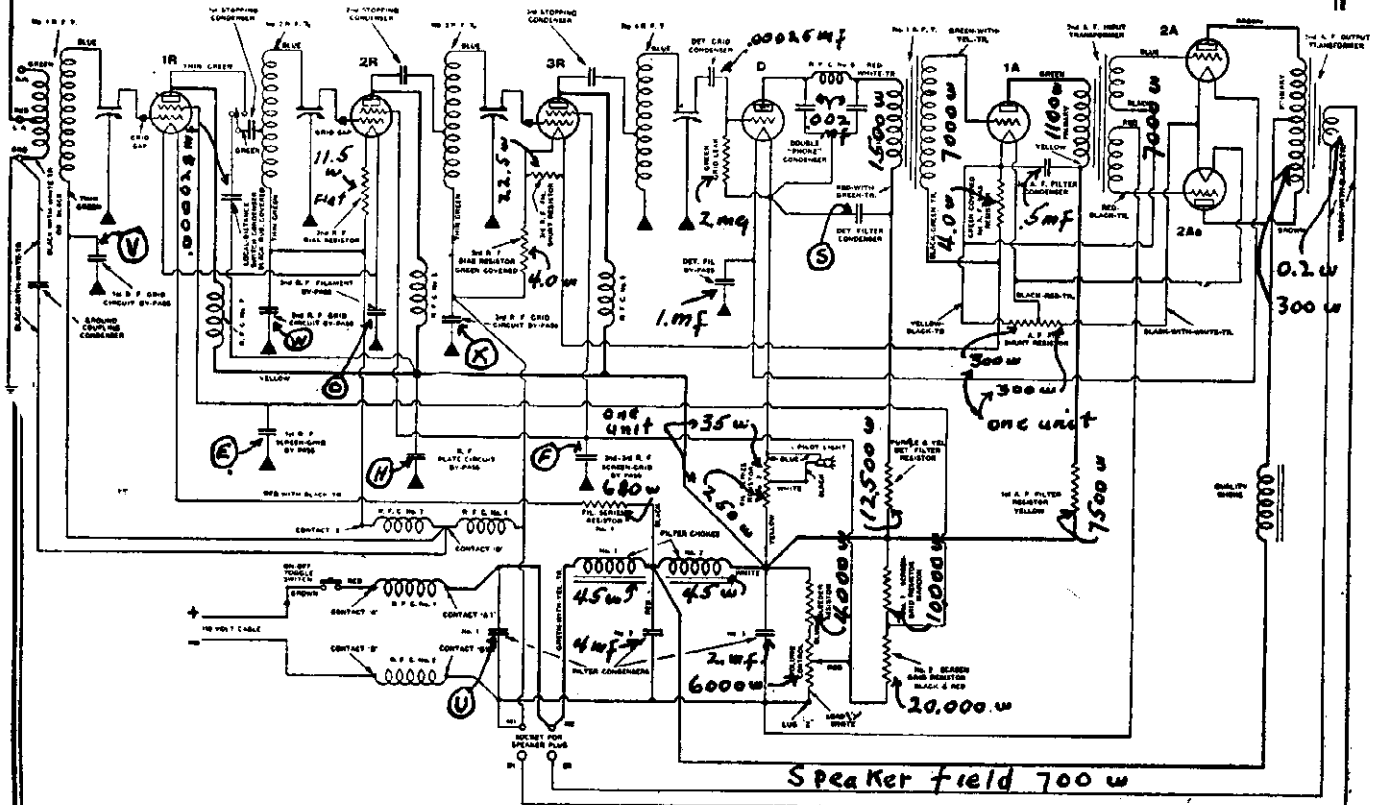

SCHMATIC DIAGRAM OF LATER MODEL 61 AND 61-C (DIRECT CURRENT).

FILTER CONDENSER SPECIFICATIONS are shown on page 174.  
BYPASS CONDENSER designations shown upon wiring diagram also appear upon chassis layout on page 177. For BYPASS CONDENSER data refer only to page 177 and not to page 174.

	R-F	Det.	1st A-F	2nd A-F	61
Fil.	2.9	4.6	4.6	4.6	
Plate	78	32	50	80	
Grid	4.6*		1.4	9	
Screen	60**				

\* This voltage applies only to the 1st R-F stage. The 2nd R-F bias voltage is 1.4 volts and the 3rd R-F bias voltage is 0.9 volts.

\*\*The screen voltage quoted applies only to the third R-F tube. The other R-F tubes secure different values of screen voltage. R-F tube number 1 or rather the first R-F stage has 46 volts applied to its screen. Likewise the 2nd R-F stage has 46 volts applied to its screen.

The forementioned voltage measurements are made with the volume control adjusted to minimum.

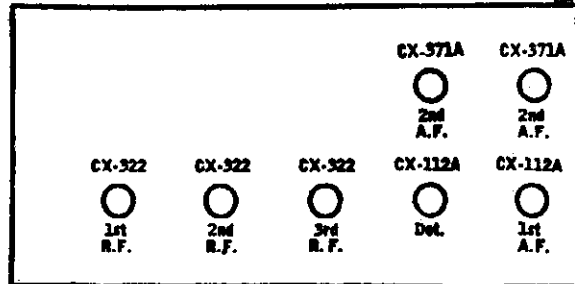



# ATWATER KENT MFG. CO. MODEL 61 AND 61-C (Later Type)

MODEL 61 and 61-C  
Chassis Layout

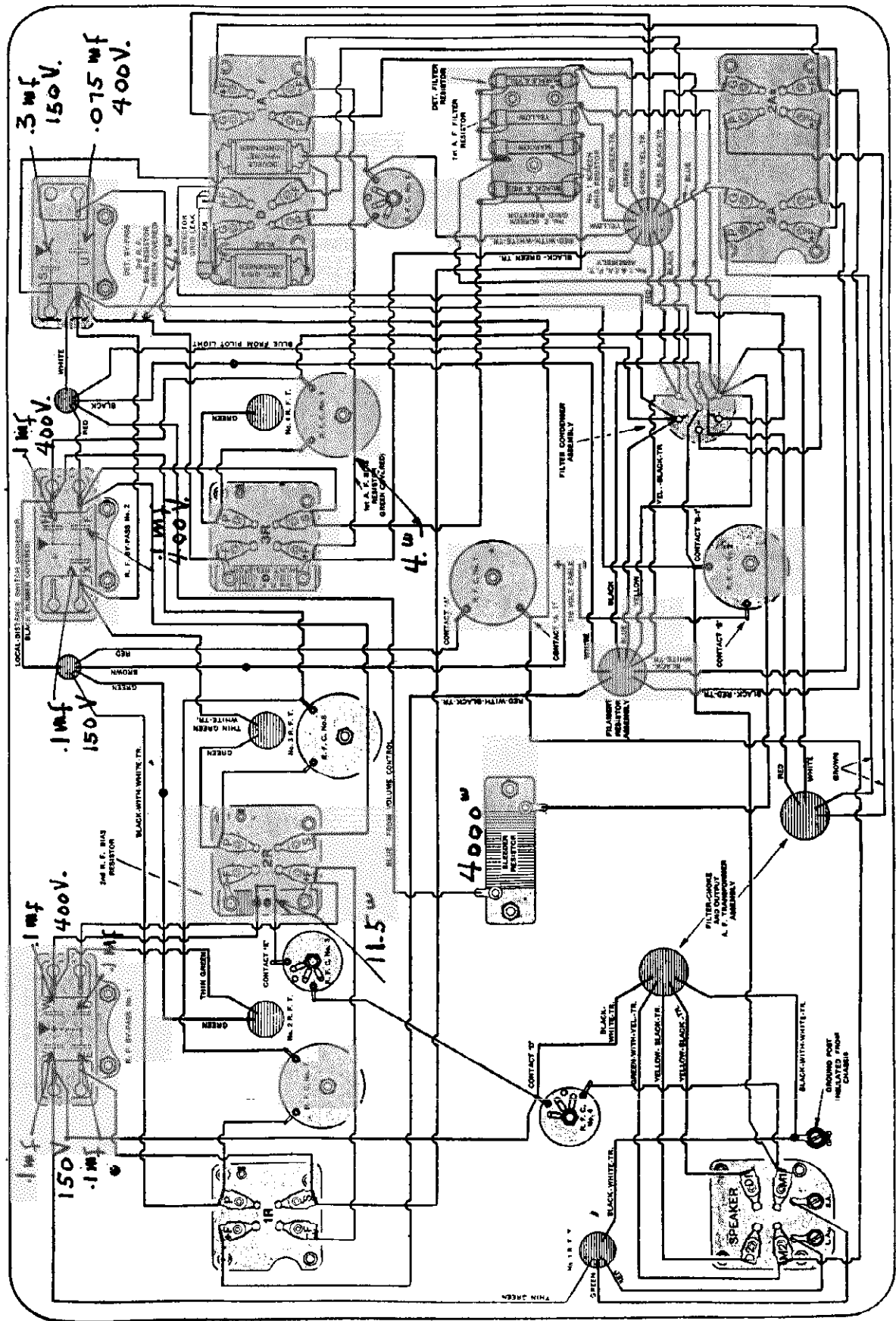

BOTTOM WIRING OF LATER-TYPE MODEL 61 AND 61-C.

**MODEL 66**  
Schematic  
Data.

**ATWATER KENT MFG. CO**

**FILTER CONDENSER CONNECTIONS.** The following specifications should be used in conjunction with the schematic shown below and the chassis layout shown on **The numerals refer to the numbers marked upon the condenser can**

- Filter #1 2.1 mfd connected between terminals (1) and (4)
- Filter #2 2.3 mfd connected between terminals (2) and (4)
- Filter #3 2.3 mfd connected between terminal (6) and can
- Detector filter 1.0 mfd connected between terminal (5) and can
- 1st a-f filter 0.5 mfd connected between center stud and can
- 1st a-f bias 0.1 mfd connected between center stud and (3)

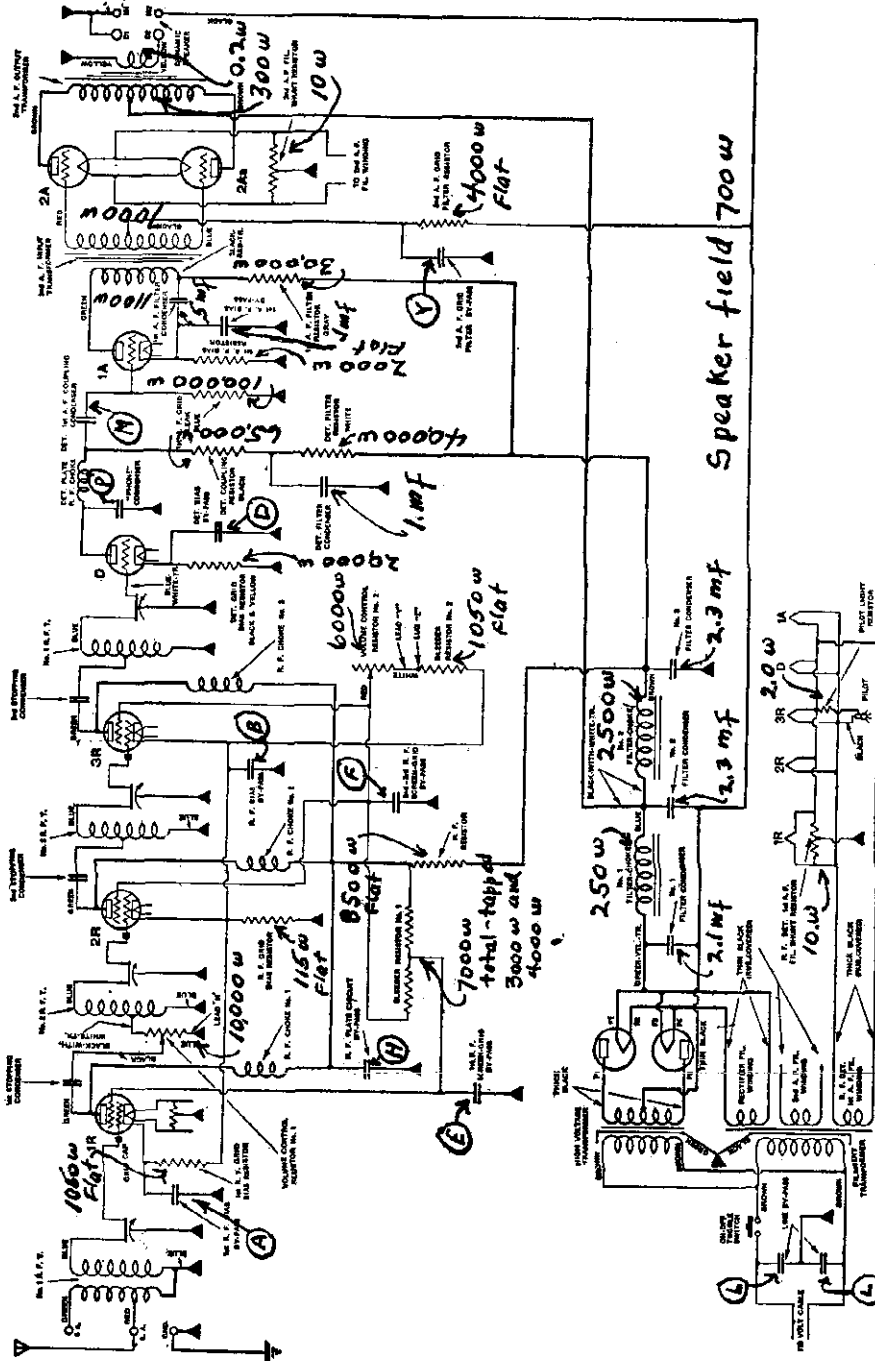

**CIRCUIT OF MODEL 66.**  
In some early Model 66, volume control resistor No. 1 is connected across the R.F. choke coil in the plate circuit of the 1st-R.F. tube. The slider of this resistor is connected to a tap on No. 2 R.F.T. through a coupling condenser.

**BYPASS CONDENSER VALUES.** The letter designations given should be used in conjunction with the schematic wiring diagram above and the chassis layout

RF Bypass #1	A	.1 mfd	150 volts	F	.1 mfd	400 volts
RF Bypass #2	E	.1 mfd	150 volts	H	.1 mfd	400 volts
Detector Bypass	B	.1 mfd	150 volts	L	.01 mfd	400 volts
	Y	.1 mfd	150 volts	L	.01 mfd	400 volts
	D	.3 mfd	150 volts	M	.075 mfd	400 volts
				P	.0012 mfd	400 volts

# ATWATER KENT MFG. CO.

## MODEL 66 Chassis

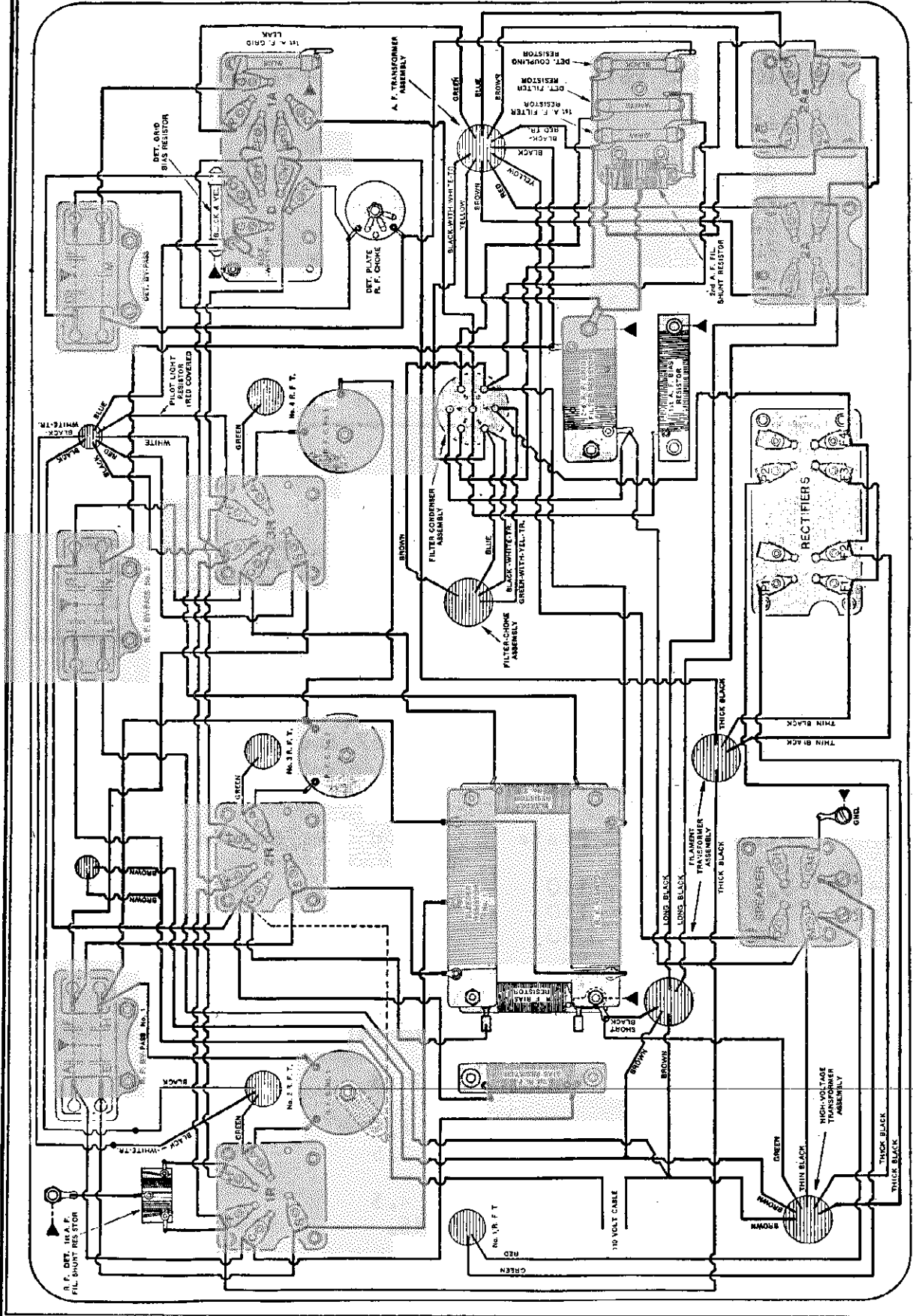

**BOTTOM WIRING OF LATER-TYPE MODEL 66.**

The resistor shown in dotted lines is the old-style R. F. bias resistor. This is shown merely to indicate how the old-style R. F. bias resistor was connected. The 1st-R. F. bias resistor is mounted on top of the new-style R. F. bias resistor. The 1st-A. F. bias resistor is mounted under the 2nd-A. F. grid-filter resistor.

MODEL 66 Voltage  
MODEL 67 and 67-C  
Voltage

ATWATER KENT MFG. CO.

VOLTAGE DATA FOR MODEL 66

Line voltage 110. Line voltage of 120 volts increases voltage 10%.

Tube	Filament	Plate	Grid	Screen
R-F (1st)	2.2	158	5.5	110
R-F (2nd-3rd)	2.2	160	2.8	78
Detector	2.2	206	23.	
A-F (1st)	2.2	137	2.8*	
A-F (2nd)	6.9	412	78.	

\* This is the measured voltage, not the actual operating voltage.

66

(A.C.) 67

(Batt.)

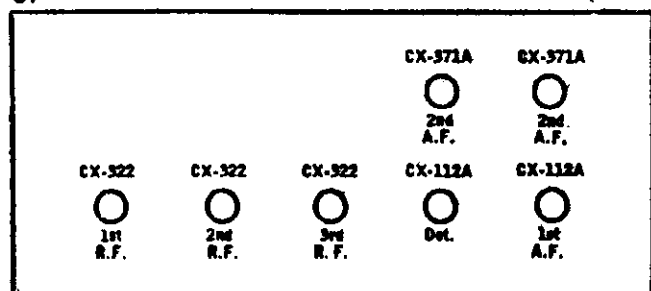
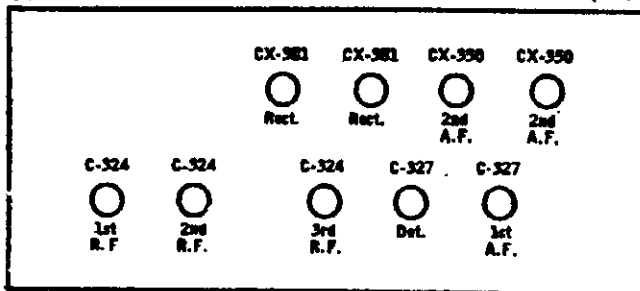

VOLTAGE DATA FOR MODELS 67 and 67-C

These values apply when the total "B" voltage is 150 volts.

Tube	Filament	Plate	Grid	Screen
RF (1st-2nd)	3.3	110	1.5	30
R-F (3rd)	3.3	110	2.5	25
Det.	3.0	50	--	
A-F (1st)	5.0	55	4.5	
A-F (2nd)	5.0	150	45.	

These values apply when the total "B" voltage is 180 volts.

Tube	Filament	Plate	Grid	Screen
R-F (1st-2nd)	3.3	135	1.5	45
R-F (3rd)	3.3	135	2.5	40
Det.	5.0	60	--	
A-F (1st)	5.0	65	4.5	
A-F (2nd)	5.0	180	45.	

# ATWATER KENT MFG. CO.

## MODEL 67,67-C Early and Late Schematic

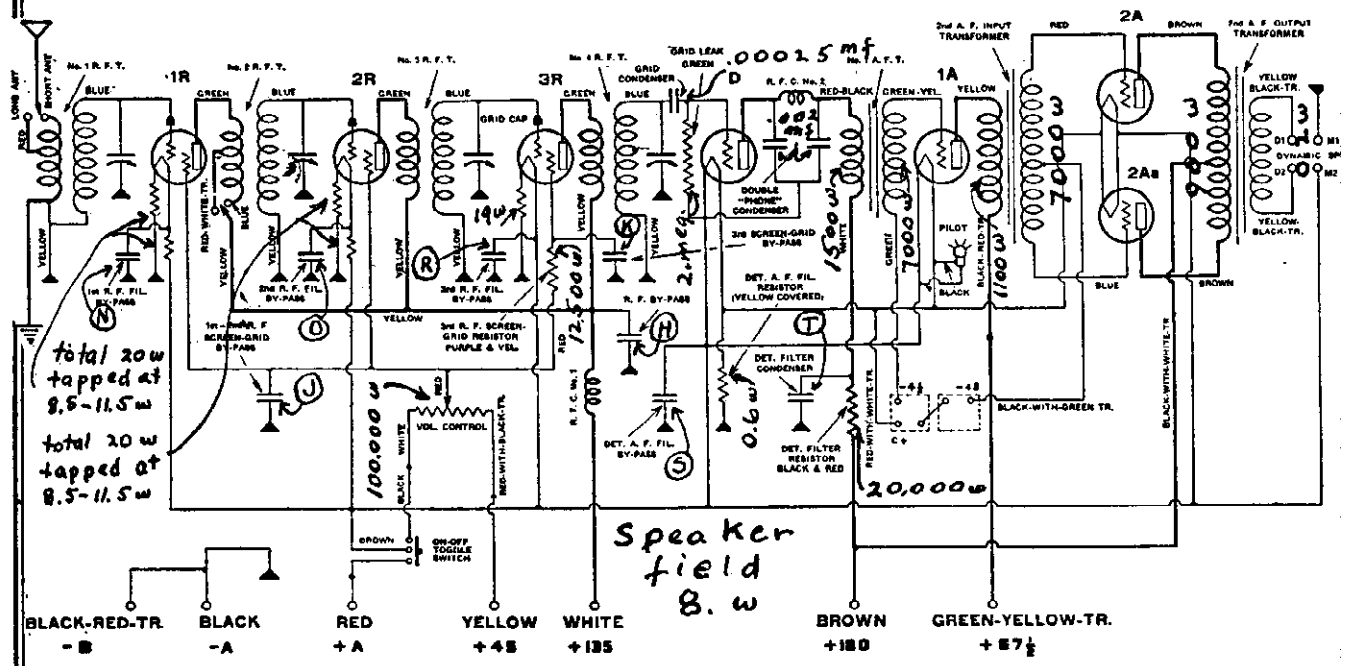

DIAGRAM OF EARLY MODEL 67 AND 67-C (BATTERY OPERATED).

Voltage data on page 180

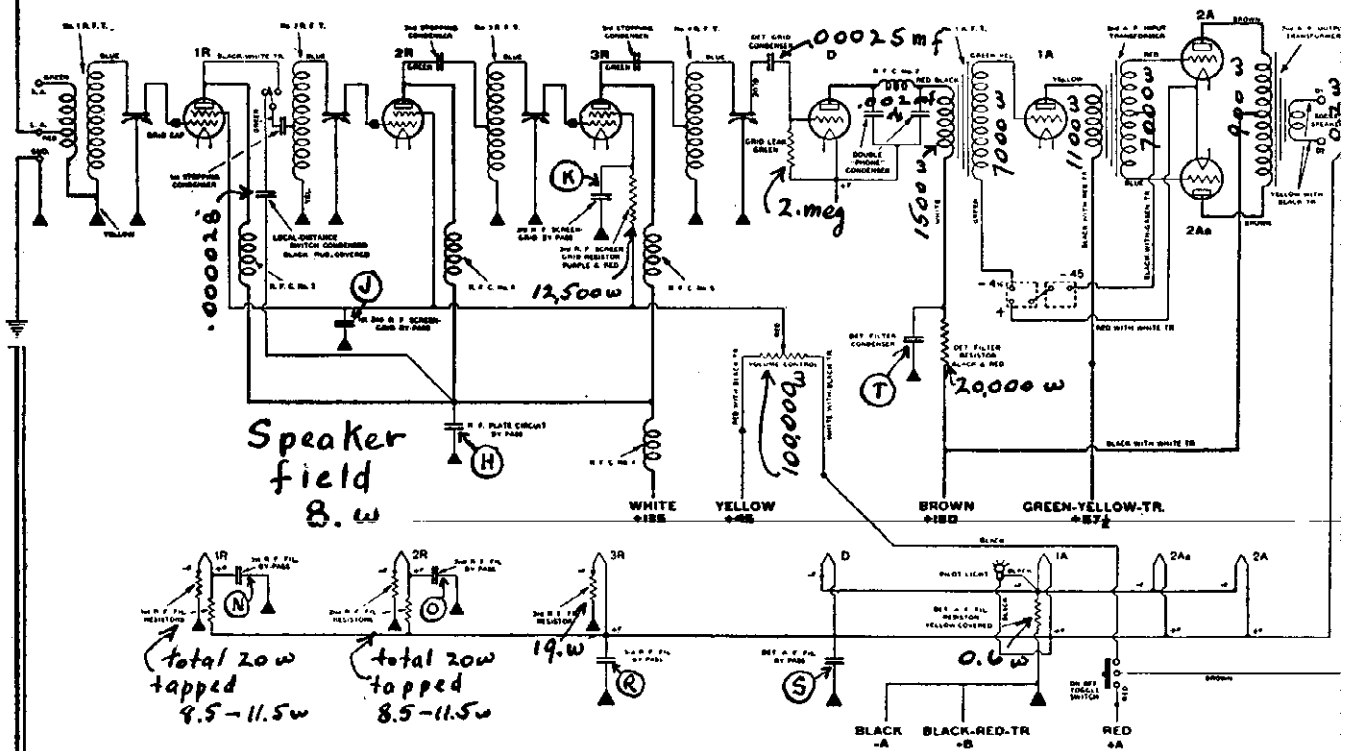

DIAGRAM OF LATER MODEL 67 AND 67-C (BATTERY OPERATED).



• ATWATER KENT MFG. CO.

MODEL 67,67-C

Late Chassis

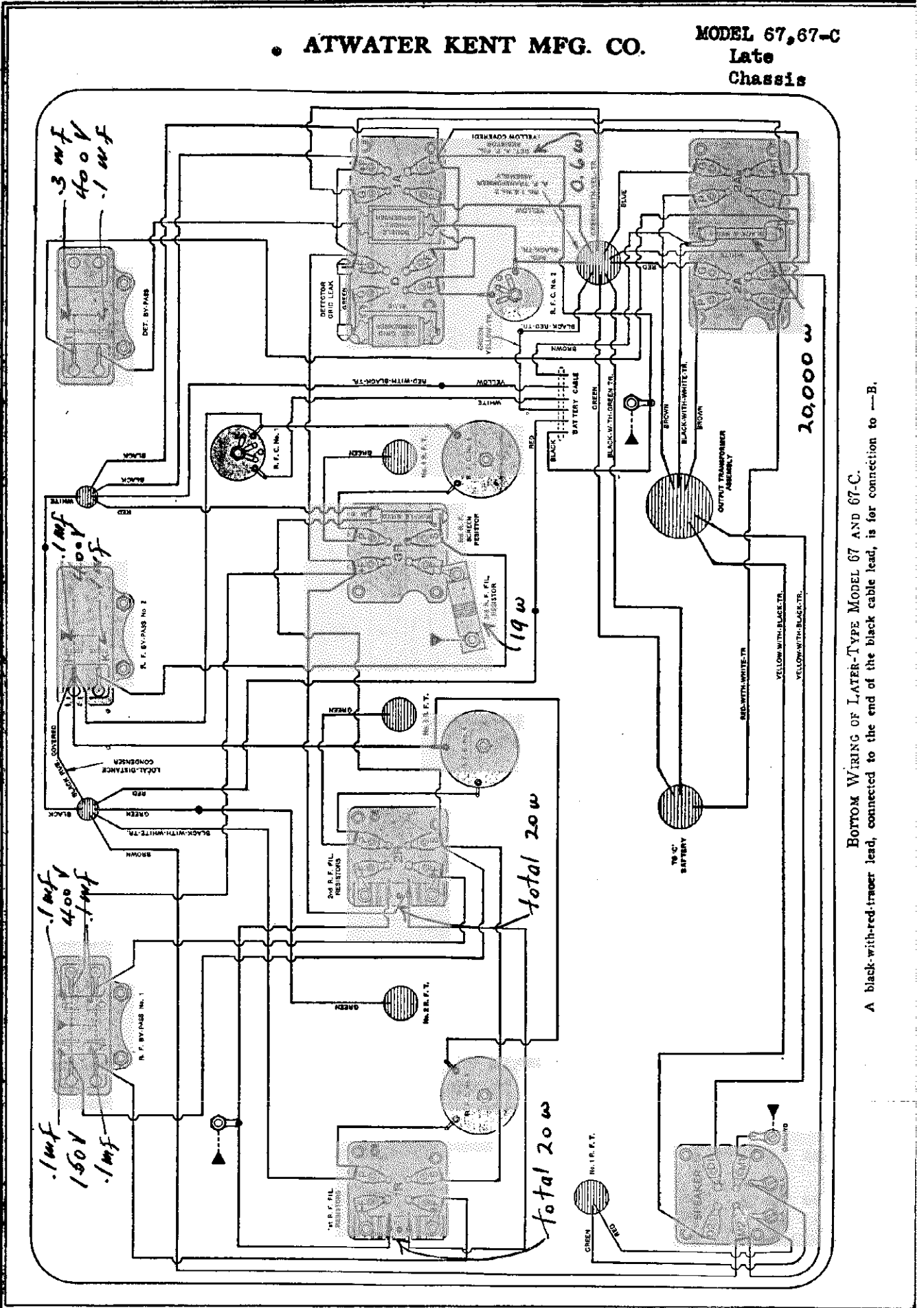

• BOTTOM WIRING OF LATER-TYPE MODEL 67 AND 67-C.

A black-with-red-tracer lead, connected to the end of the black cable lead, is for connection to ---B.

MODEL 70,74,76  
Chassis F

ATWATER KENT MFG. CO.

Voltage data on  
page 186

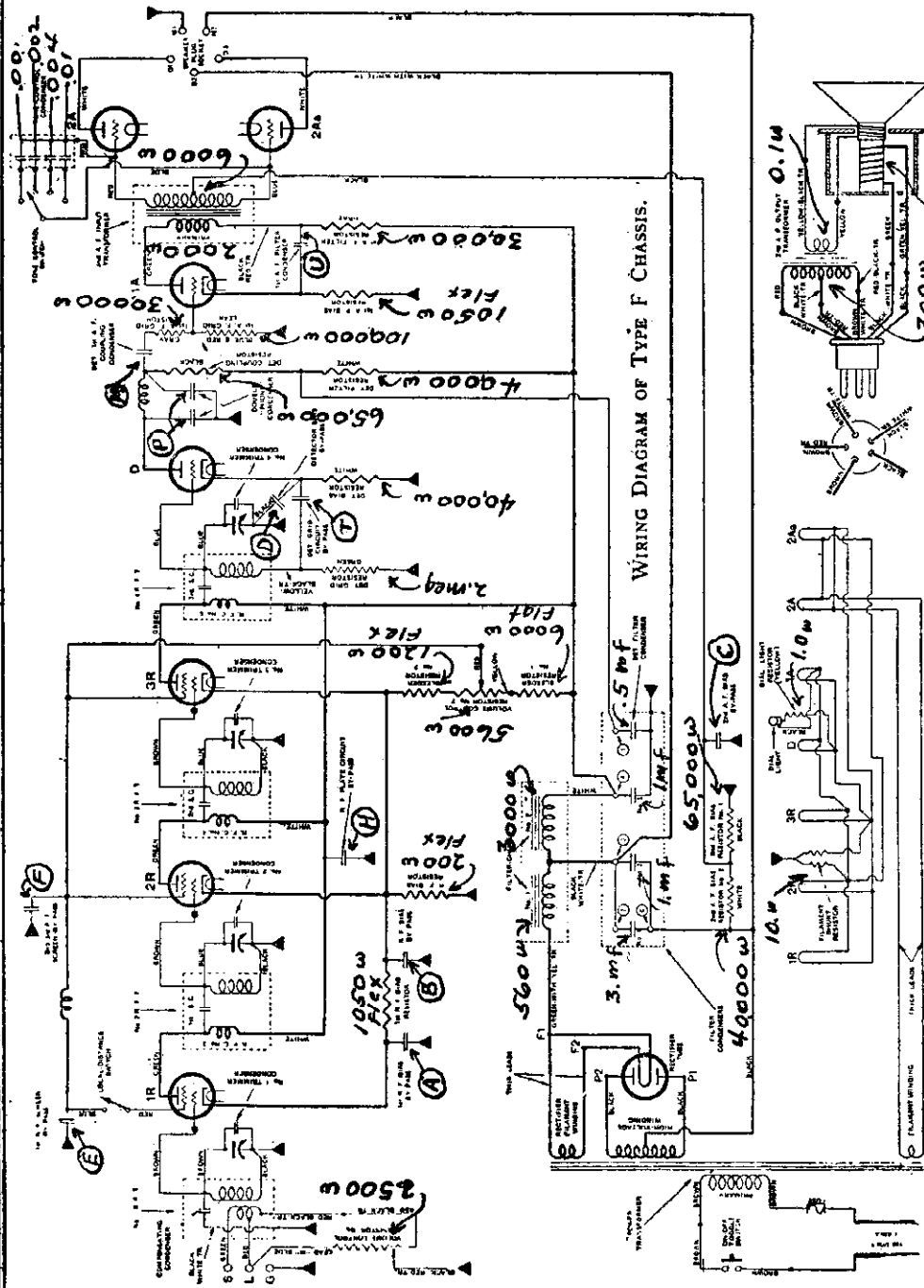

In some early-type F chassis, a line bypass condenser is used and the 1st-A. F. grid resistor (gray) is omitted. In later-type F chassis, the filter condenser has only four contacts. A. F. grid leak is connected to the opposite end of the 1st-A. F. grid resistor.

**FILTER CONDENSER.** In early models, the filter condenser has five contacts as indicated by the numbers within circles in the diagram. For those shown there

- Detector filter .5 mfd connected between terminal (1) and can
- Filter #1 3.0 mfd connected between terminal (2) and center stud
- Filter #2 1.0 mfd connected between terminal (3) and center stud
- Filter #3 1.0 mfd connected between terminal (4) and can

**BYPASS CONDENSERS.** The letters within the circles correspond with the designations within the bypass units shown in the chassis layout

<b>RF Bypass #1</b>	C	C	.1 mfd	400 volts	E	.1 mfd	400 volts	# 15790
		F	.01mfd	400 volts	( In very early F "F" is .1 mfd.)			
<b>RF Bypass #2</b>		A	.1 mfd	150 volts	U	.12 mfd	400 volts	# 15770
		B	.1 mfd	150 volts				
<b>RF Bypass #3</b>		D	.1 mfd	400 volts	H	.2 mfd	400 volts	# 15780
		T	.04 mfd	400 volts				
<b>Detector Bypass</b>		R	.1 mfd	400 volts	M	.075 mfd	400 volts	# 15640
		P	.0012 mfd	400 volts	P	.00025 mfd	400 volts	
<b>Tone Control</b>		All condensers are rated at 100 volts						



ATWATER KENT MFG. CO.

MODEL 70, 74, 76  
Chassis D

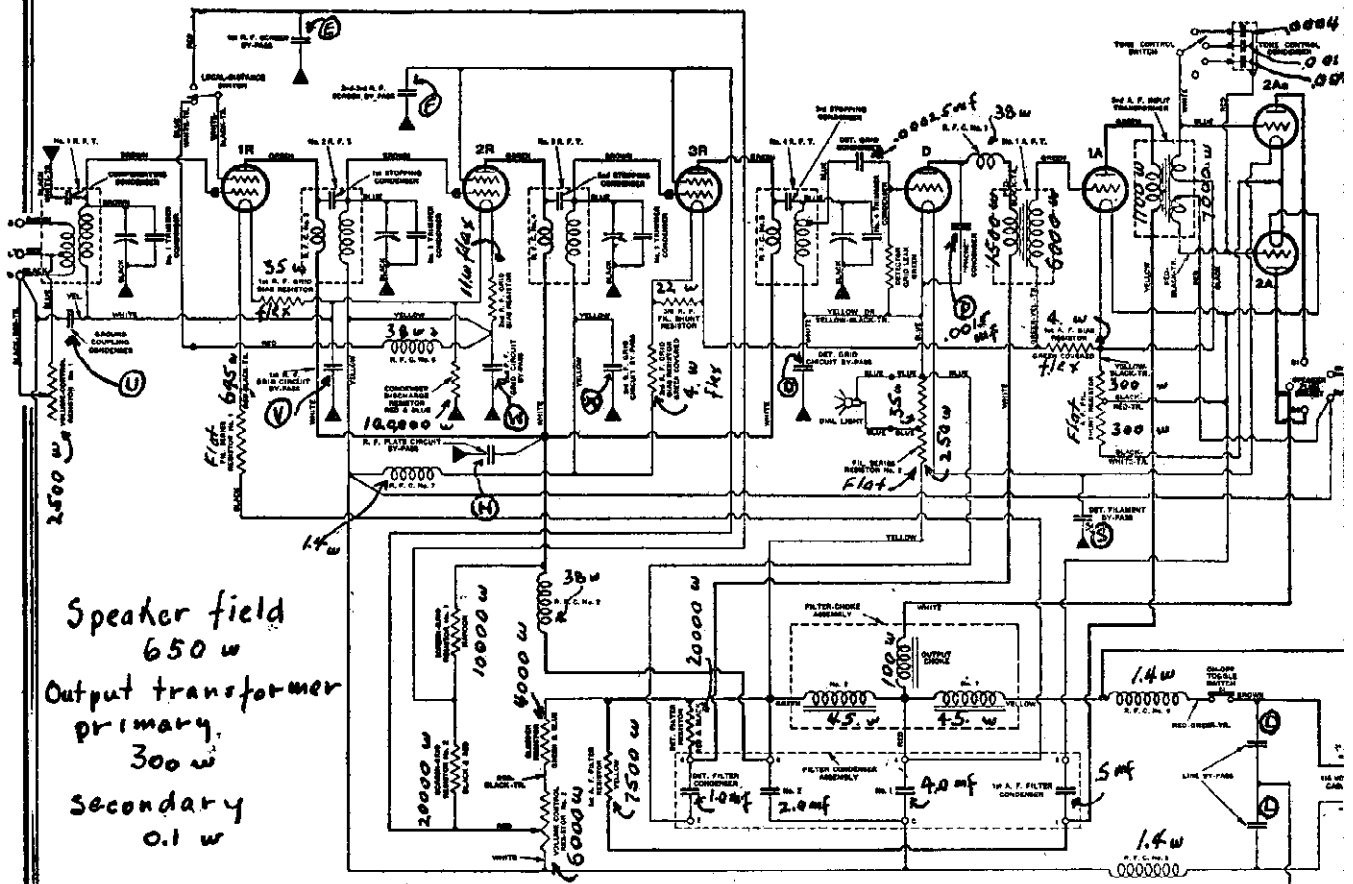

DIAGRAM OF D-1 CHASSIS.

**BYPASS CONDENSERS.** The letters within the circles adjacent to the various bypass condensers correspond with the letters shown within the respective bypass units on chassis layout

Note exception stated beneath the following tabulation.

RF Bypass #1	L	.1 mfd	400 volts	L	.1 mfd	400 volts	# 14710
	U	.02 mfd	400 volts				
RF Bypass #2	E	.1 mfd	400 volts	F	.1 mfd	400 volts	# 15262
	V1*	.1 mfd	400 volts	W1*	.1 mfd	400 volts	
RF Bypass #3	H	.1 mfd	400 volts	S	.1 mfd	400 volts	# 16880
	P	.0015mfd	400 volts				
RF Bypass #4	D	.1 mfd	400 volts	V	.1 mfd	400 volts	# 15262
	X	.1 mfd	400 volts	W	.1 mfd	400 volts	

\* Used only in D-2 chassis as shown in wiring diagram of D-2 receiver  
These two condensers are not used in D-1 chassis, but are shown in their proper position in the chassis layout

Tone control All condensers are rated at 100 volts

**SPECIAL NOTE.**

Chassis D-1 and D-2 are identical except for the minor changes noted above in connection with bypass condensers W1 and V1 and also as noted on the D-2 schematic

MODEL 70, 74, 76

ATWATER KENT MFG. CO.

Voltage and Data

VOLTAGE TABLE FOR TYPE F CHASSIS

Set in operation. Volume control at maximum  
L-D switch at distance

Use High Resistance D C Voltmeter (about 0-50-250) to Measure Plate and Grid Voltages  
Use A. C. Voltmeter to Measure Filament Voltages

APPROX. VOLTAGES, USING 120 V. LINE

TUBE	FILAMENT VOLTAGE	PLATE VOLTAGE	CONTROL-GRID VOLTAGE	SCREEN VOLTAGE
1st-R.F.	2.5	180	6	92
2nd-R.F.	2.5	180	4	93
3rd-R.F.	2.5	180	4	93
Detector	2.5	117	30**	—
1st-A.F.	2.4	70	2	—
2A	2.7	250	55*	—
2Aa	2.7	250	55*	—

All readings made from cathode in heater-type tubes, and from —F in plain-filament-type tubes.

\* Use 250-volt scale.

\*\* This is the voltage across the detector bias resistor; when measuring from grid to cathode, the voltage reading is only 2.

This condenser is used in late production.

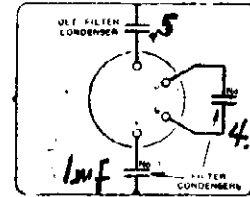

FILTER CONDENSER UNIT

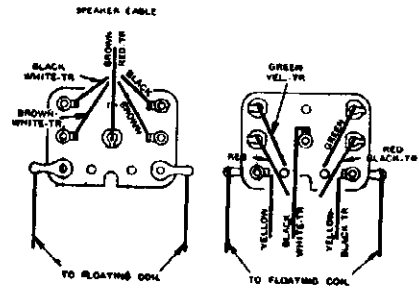

SPEAKER PANEL CONNECTIONS

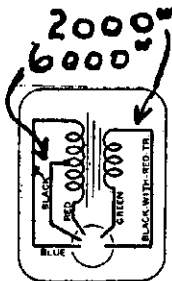

ONE A. F. INPUT TRANSFORMER

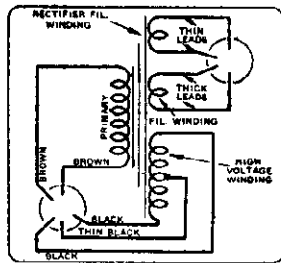

POWER TRANSFORMER

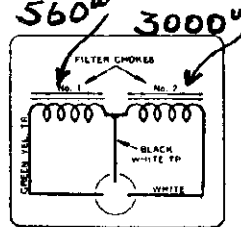

FILTER CHOKE UNIT

LOCAL-DISTANCE SWITCH



ON-OFF SWITCH



DIAL LIGHT



TO NEUTRAL

TOE CONTROL CONDENSER

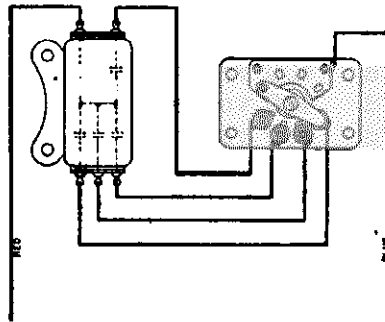

TOE CONTROL SWITCH

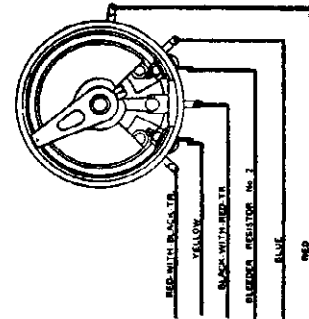

DIAL VOLUME CONTROL

Condensers in R.F. By-Pass No. 1

- C—2nd-A.F. bias by-pass.
- E—1st-R.F. screen by-pass.
- F—2nd-3rd-R.F. screen by-pass.

Condensers in Detector By-Pass

- M—Detector-1st A.F coupling condenser
- P—"Phone" condenser.
- P—"Phone" condenser.
- R—Filament by-pass.

Condensers in R.F. By-Pass No. 2

- A—1st-R.F. bias by-pass
- B—R.F. bias by-pass.
- U—1st-A.F filter condenser

Condensers in R.F. By-Pass No. 3

- D—Detector bias by-pass
- H—R.F. plate-circuit by-pass
- T—Detector grid-circuit by-pass.

ATWATER KENT MFG. CO.

MODEL 70,74,76  
Chassis "D-2"

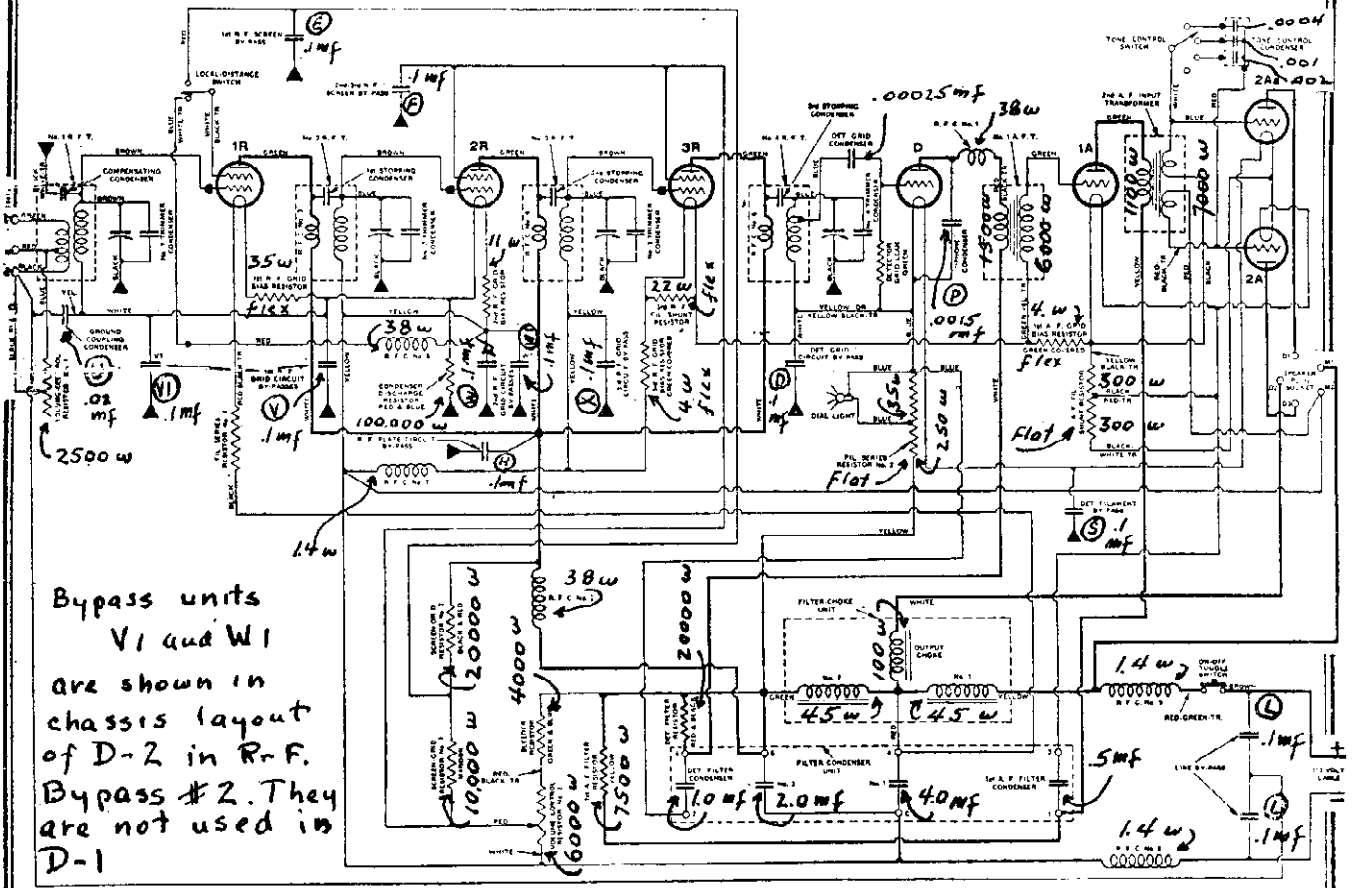

SCHEMATIC DIAGRAM OF TYPE D-2 CHASSIS.

Note the addition of by-pass condensers V-1 and W-1 and the reversal of screen-grid resistors No. 1 and No. 2.

VOLTAGE TABLE FOR TYPE D CHASSIS

Set in operation. Volume control at maximum.  
L-D switch at distance.

Use High Resistance D. C. Voltmeter (about 0-50-250) to Measure Plate and Grid Voltages.  
Use A. C. Voltmeter to Measure Filament Voltages.

APPROX. VOLTAGES, USING 120 V. LINE

TUBE	FILAMENT VOLTAGE	PLATE VOLTAGE	CONTROL-GRID VOLTAGE	SCREEN VOLTAGE
1st-R.F.	3-3	75	4.2	60*
2nd-R.F.	3-3	75	1.3	50
3rd-R.F.	3-3	75	1	50
Detector	5	20	—	—
1st-A.F.	5	45	6	—
2A	5	75	10	—
2Aa	5	80	10	—

All readings made from cathode in heater-type tubes, and from —F in plain-filament-type tubes.  
Use 250-volt scale to measure 2nd A. F. grid voltage.  
\*This is 50 volts in D-2 chassis.

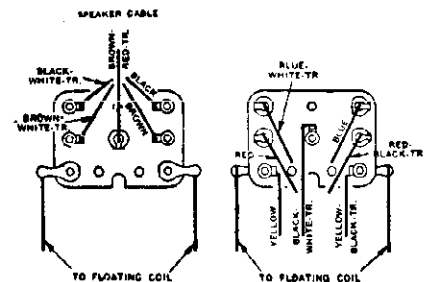
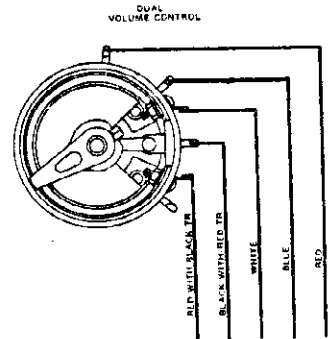

SPEAKER PANEL CONNECTIONS

MODEL 76  
Chassis P

ATWATER KENT MFG. CO.

**BYPASS CONDENSERS.** The letters within circles designate the condensers within the multiple units shown on the chassis layout

RF Bypass #1	L	.01 mfd	400 volts	L	.01 mfd	400 volts	# 15790
	C	.1 mfd	400 volts	E	.1 mfd	400 volts	
RF Bypass #2	A	.1 mfd	150 volts	U	.12 mfd	400 volts	# 15770
	B	.1 mfd	150 volts				
RF Bypass #3	D	.1 mfd	400 volts	H	.2 mfd	400 volts	# 15780
	T	.04 mfd	400 volts				
Detector Bypass	F	.1 mfd	400 volts	M	.075 mfd	400 volts	# 15640
	P	.0012 mfd	400 volts	P	.00025 mfd	400 volts	
Tone Control	All condensers are rated at 100 volts						

Voltage data on page 194

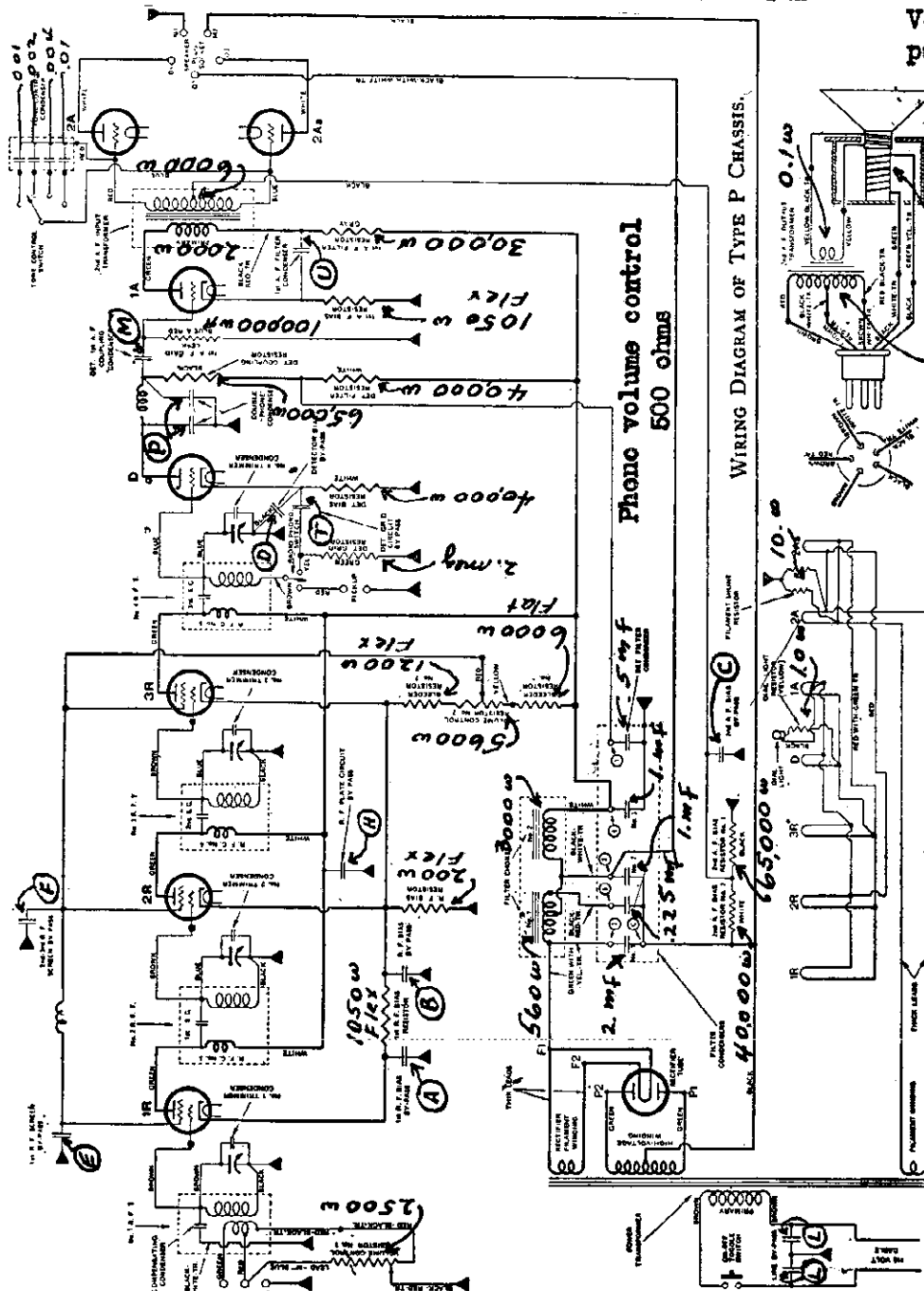

**FILTER CONDENSERS.** Numerals in circles designate connections upon filter condenser terminal block.

- Detector filter .1 mfd connected between terminal (1) and can
- Filter #1 2.0 mfd connected between terminal (2) and center stud
- Filter #2 1.0 mfd connected between terminal (3) and center stud
- Filter #3 1.0 mfd connected between terminal (4) and can
- Resonant condenser .225 mfd connected between terminal (5) and center stud

ATWATER KENT MFG. CO.

MODEL 70 Series  
Service Notes  
"L-1"  
Voltage

ADJUSTING TRIMMER CONDENSERS

When adjusting the trimmer condensers, it is necessary to have a four-wave oscillator, providing modulated signals at 1500, 1000, 800 and 600 kilocycles. The oscillator signals should come in at exactly these settings on two or more Type L sets THAT HAVE THE ORIGINAL FACTORY SYNCHRONISM.

1. Connect the common pick-up lead from the four R. F. oscillators to one end of a No. 8112 condenser. Connect the other end of this condenser to the Long-Antenna post. Connect the oscillator container to the Ground post.
2. Connect the output measuring circuit shown in Figure 259 to the speaker-plug socket on the set. Close S<sub>2</sub> and S<sub>3</sub>. Throw S<sub>1</sub> to the left.
3. Put all tubes in the set; power switch on; volume control at maximum; local-distance switch at distance

Break away the sealing wax on the trimmer-condenser screws.

4. Turn pointer exactly to the 1500 K. C. mark. Reduce or increase the amount of pick-up from the 1500 K. C. oscillator to secure a reading of about 20 on the output meter.
5. With a screw-driver, turn the pressure screw of the 4th trimmer condenser (on front variable condenser) one way or the other, as necessary, to the point where the reading on the output meter is greatest. Repeat this process on the 3rd trimmer, then on the 2nd, and finally on the 1st. Reduce the pick-up from the 1st oscillator if necessary in order to keep the needle of the galvanometer near the centre of its scale.

This adjustment of the trimmer-condenser screws is termed the CORRECT POSITION.

IMPORTANT SERVICE NOTES

1. In the Types L, F, P, D and Q chassis receivers, it is very important to arrange the three control-grid leads to the screen-grid tubes exactly parallel to each other. If these leads are not parallel, and two of them come close together, the dial readings will not be accurate, especially at the high-frequency end of the scale.
2. When replacing a flexible resistor, care must be taken to use a resistor having the same value. In the event of any uncertainty, make a continuity meter reading of a good resistor of the same type in a stock set, and then use a replacement resistor that gives the same reading on the continuity meter
3. A number of different code markings may be used to identify by-pass condensers that have the same part number. If the part number is the same, the condensers are interchangeable, even though the code markings are different.

VOLTAGE TABLE FOR TYPE L-1 CHASSIS

Set in operation. Volume control at maximum.  
L-D Switch at distance.

Use High Resistance D. C. Voltmeter (about 0-50-250) to Measure Plate and Grid Voltages.  
Use A. C. Voltmeter to Measure Filament Voltages.

APPROX. VOLTAGES, USING 120 V LINE

TUBE	FILAMENT VOLTAGE	PLATE VOLTAGE	CONTROL-GRID VOLTAGE	SCREEN VOLTAGE
1st-R.F.	2.4	185	6	85
2nd-R.F.	2.35	185	4.5	86
3rd-R.F.	2.35	185	4.5	86
Detector	2.35	120	12**	—
1st-A.F.	2.35	75	3.5	—
2A	2.45	265	55*	—
2Aa	2.45	265	55*	—
Rectifier	5.			

In order to identify modifications of each chassis, where such modifications require new part numbers, a numeral is used after the type letter. Thus the 1st style of Type L chassis (below No. 6,234,881) is termed Type L-1, and the 2nd style (above No. 6,234,881) is termed Type L-2. This marking is for use only in Service literature and will not appear on the serial-number plates

# ATWATER KENT MFG. CO.

## MODEL 70, 74, 76 Chassis L-2

**BYPASS CONDENSERS.** The letters within circles designate the condensers within the multiple units shown on the chassis layout

RF Bypass #1	L	.01 mfd	400 volts	L	.01 mfd	400 volts	# 15790
	C	.1 mfd	400 volts	E	.1 mfd	400 volts	
RF Bypass #2	A	.1 mfd	150 volts	U	.12 mfd	400 volts	# 15770
	B	.1 mfd	150 volts				
RF Bypass #3	D	.1 mfd	400 volts	H	.2 mfd	400 volts	# 15780
	T	.04 mfd	400 volts				
Detector Bypass	F	.1 mfd	400 volts	M	.075 mfd	400 volts	# 15640
	P	.0012 mfd	400 volts	P	.00025 mfd	400 volts	
Tone Control	All condensers are rated at 100 volts						

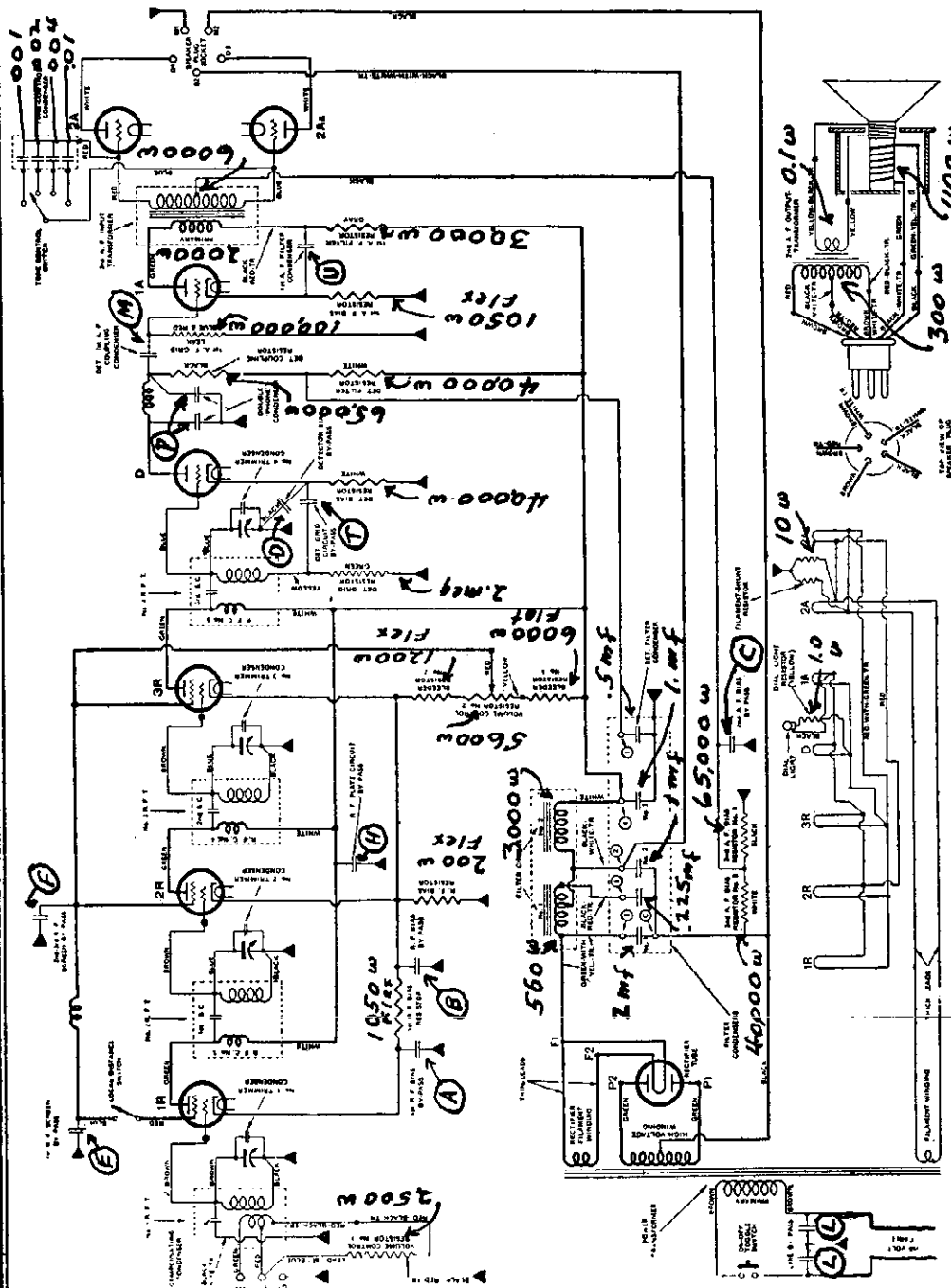

**DIAGRAM OF L-2 CHASSIS.**

In the majority of L-2 sets, the filament shunt resistor is connected across the R.F. filaments. Also, a 2-ampere fuse is connected in one side of the 110-volt line.

**FILTER CONDENSERS.** Numerals in circles designate connections upon filter condenser terminal block.

Detector filter .1 mfd connected between terminal (1) and can  
 Filter #1 2.0 mfd connected between terminal (2) and center stud  
 Filter #2 1.0 mfd connected between terminal (3) and center stud  
 Filter #3 1.0 mfd connected between terminal (4) and can  
 Resonant condenser .225 mfd connected between terminal (5) and center stud

MODEL 70,74,76  
Chassis L-1

ATWATER KENT MFG. CO.

**BYPASS CONDENSERS.** The letters within the circles designate the condensers within the multiple units shown on the chassis layout

RF Bypass #1	L	.01 mfd	400 volts	L	.01 mfd	400 volts	# 15790
	C	.1 mfd	400 volts	E	.1 mfd	400 volts	
RF Bypass #2	A	.1 mfd	150 volts	U	.12 mfd	400 volts	#15770
	B	.1 mfd	150 volts				
RF Bypass #3	D	.1 mfd	400 volts	H	.2 mfd	400 volts	# 15780
	T	.04 mfd	400 volts				
Detector Bypass	F	.1 mfd	400 volts	M	.075 mfd	400 volts	# 15640
	P	.0012 mfd	400 volts	P	.00025 mfd	400 volts	
Tone Control	All condensers rated at 100 volts						

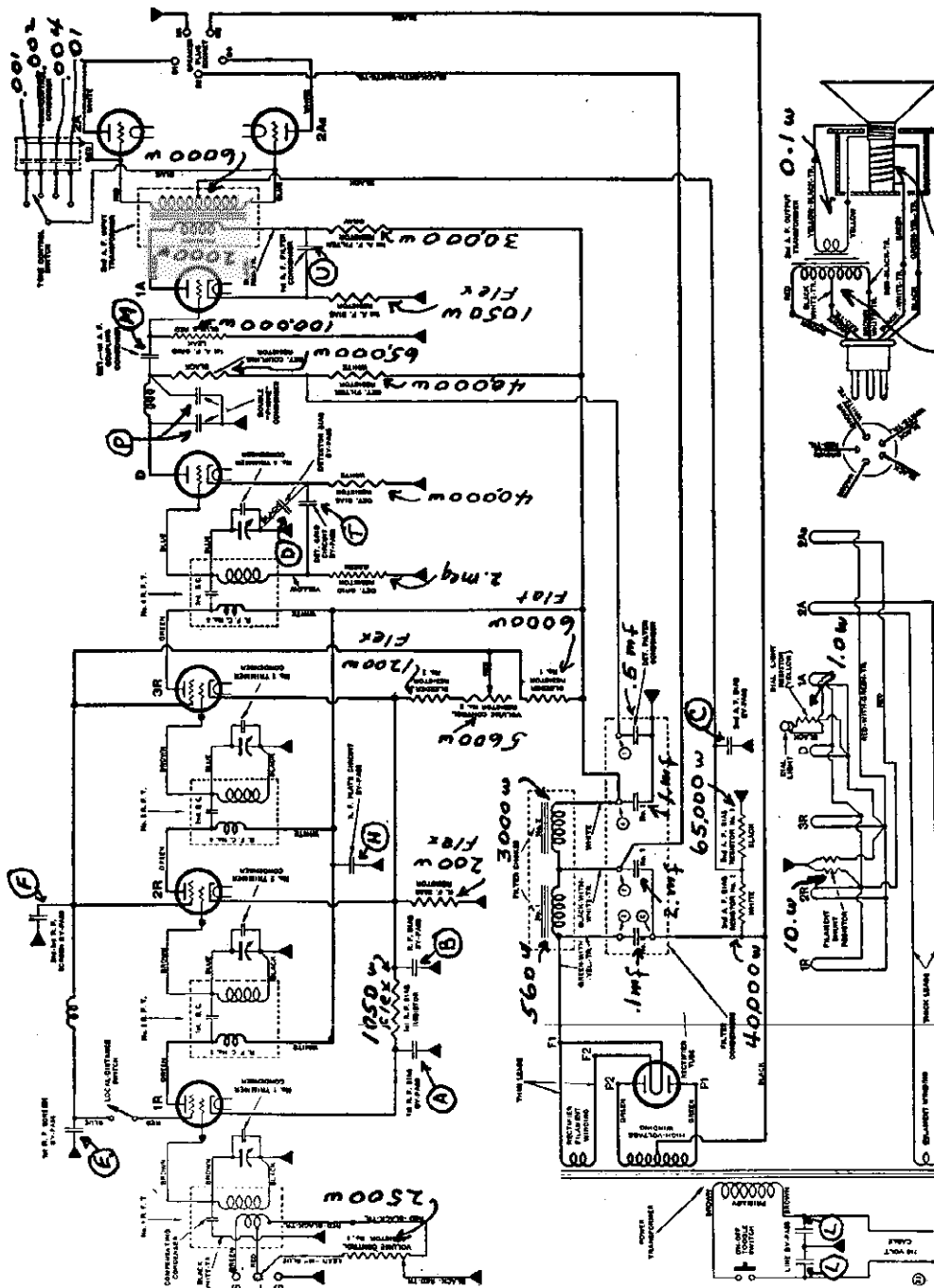

DIAGRAM OF L-1 CHASSIS.

**FILTER CONDENSERS**

Numerals within circles adjacent to filter condensers designate connections upon condenser can terminal block. These numbers are also shown upon the chassis layout

- Detector filter .5 mfd connected between terminal (1) and can
- Filter #1 .1 mfd connected between terminal (3) and center stud
- Filter #2 2.0 mfd connected between terminal (2) and center stud
- Filter #3 1.0 mfd connected between terminal (4) and can

MODEL 70, 74, 76

Chassis "L-2"- "P"

Voltage Data

Notes

VOLTAGE TABLE FOR TYPE L-2 AND P CHASSIS

Set in operation. Volume control at maximum.

L-D (or 'phono) switch up.

Use High Resistance D. C. Voltmeter (about 0-50-250) to Measure Plate and Grid Voltages.

Use A. C. Voltmeter to Measure Filament Voltages.

APPROX. VOLTAGES, USING 120 V. LINE

TUBE	FILAMENT VOLTAGE	PLATE VOLTAGE	CONTROL-GRID VOLTAGE	SCREEN VOLTAGE
1st-R.F.	2.4	180	5	85
2nd-R.F.	2.35	180	4.5	86
3rd-R.F.	2.35	180	4.5	86
Detector	2.35	110	14**	—
1st-A.F.	2.35	70	2	—
2A	2.45	250	55*	—
2Aa	2.45	250	55*	—
Rectifier	5.	—	—	—

\* Use 250-volt scale.  
 \*\* This is the voltage across the detector bias resistor; when measuring from grid to cathode, the voltage reading is only 2.  
 All readings made from cathode in heater-type tubes, and from -F in plain-filament-type tubes.

ATWATER KENT MFG. CO.

Models 75P, 70, 74, 76, 60 (3rd type) (1930.)

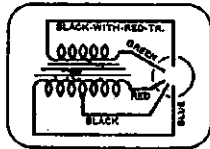
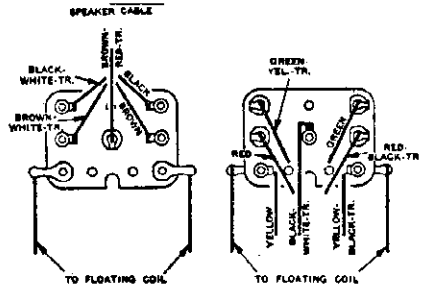
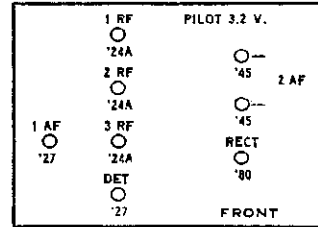

INPUT A. F. TRANSFORMER ASSEMBLY

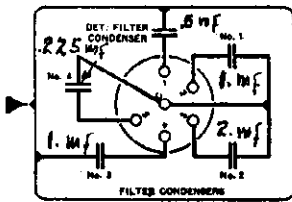

FILTER CONDENSER ASSEMBLY

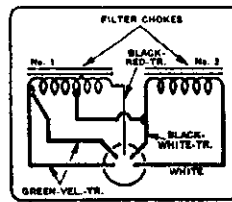

FILTER-CHOKES ASSEMBLY

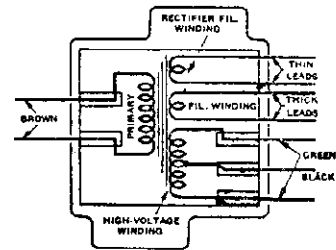

POWER TRANSFORMER ASSEMBLY

DIAL VOLUME CONTROL

LOCAL-DISTANCE SWITCH

ON-OFF SWITCH

DIAL LIGHT

TO NE

TO NE

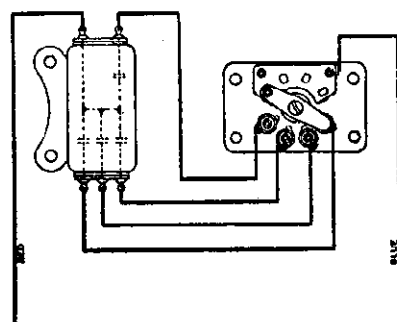
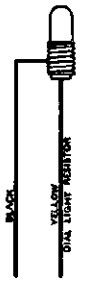
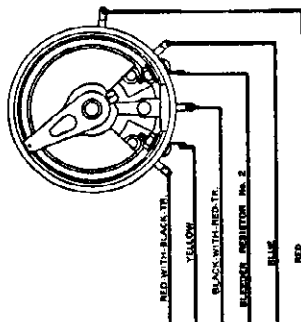

Condensers in R.F. By-Pass No. 1

- L—Line by-pass.
- L—Line by-pass.
- C—2nd-A.F. bias by-pass.
- E—1st-R.F. screen by-pass.

Condensers in Detector By-Pass

- F—2nd-3rd R.F. screen by-pass.
- M—Detector-1st A.F. coupling condenser.
- P—Phone condenser.
- P—Phone condenser.

Condensers in R.F. By-Pass No. 2

- A—1st-R.F. bias by-pass.
- B—R.F. bias by-pass.
- U—1st-A.F. filter condenser.

Condensers in R.F. By-Pass No. 3

- D—Detector bias by-pass.
- H—R.F. plate-circuit by-pass.
- T—Detector grid-circuit by-pass.



# ATWATER KENT MFG. CO.

**MODEL 70,76**  
**Chassis "Q"**  
**Voltage**

Type Q Chassis (battery operated) has three stages of screen-grid R. F. amplification, grid detection, one stage of transformer-coupled audio, and a double-audio output stage.

An output filter choke and condenser are used in the Q-2 (above Serial No. 5704025), as shown in the diagram below. The Q-1 Chassis does not have these two parts.

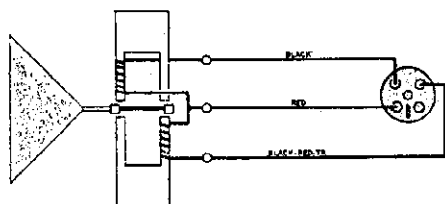

CONNECTIONS OF INDUCTOR  
 TYPE J SPEAKER.

## VOLTAGE TABLE FOR TYPE Q CHASSIS

Set in operation. Volume control at maximum.  
 L-D switch at distance.

Use High Resistance D. C. Voltmeter (about 0-50-250) to Measure Plate and Grid Voltages.  
 Use A. C. Voltmeter to Measure Filament Voltages.

### 180 VOLTS "B" BATTERY

TUBE	FILAMENT VOLTAGE	PLATE VOLTAGE	CONTROL-GRID VOLTAGE	SCREEN VOLTAGE
1st-R.F.	3-3	135	1.5	45
2nd-R.F.	3-3	135	1.5	45
3rd-R.F.	3-3	135	2.5	45
Detector	5.0	70	—	—
1st-A.F.	5.0	67	45	—
2A	5.0	180	45	—
2Aa	5.0	180	45	—

### R.F. By-Pass No. 1

- G—R.F. screen by-pass.
- V—1st-R.F. grid-circuit by-pass.
- Y—Output filter condenser.
- N—1st-R.F. filament by-pass.

### R.F. By-Pass No. 2\*

- H—R.F. plate-circuit by-pass.
- T—Detector filter condenser.
- P—"Phone" condenser.
- P—"Phone" condenser.

### R.F. By-Pass No. 3

- S—Detector filament by-pass.
- R—3rd-R.F. filament by-pass.
- R—3rd-R.F. filament by-pass.
- O—2nd-R.F. filament by-pass.

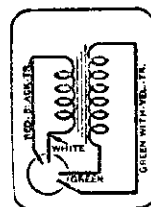

1A P.T.

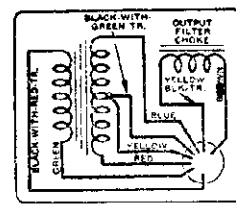

2A & F INPUT TRANSFORMER

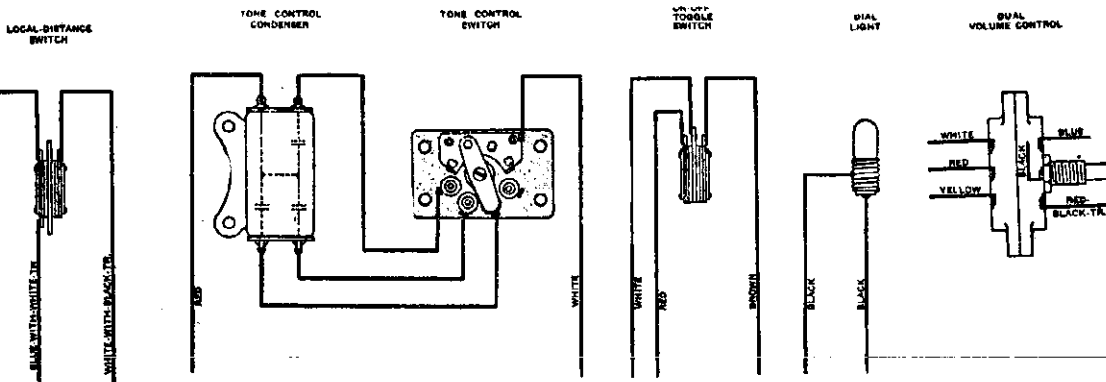

### Models Q (Battery), D (DC) (1930)

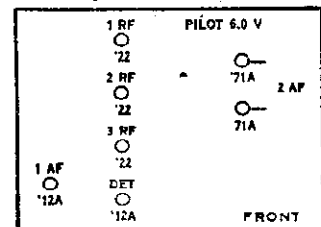

The output filter choke is not used in the Q-1 chassis.

\*The connections shown for R. F. by-pass No. 2 are correct when this part is No. 16060. However, if a No. 18350 (H-28) is used. 'P' and 'P' are at top and 'H' and 'T' are at bottom; therefore, the connections to this condenser are correspondingly changed

**MODEL 70,76**  
Chassis Q

**ATWATER KENT MFG. CO.**

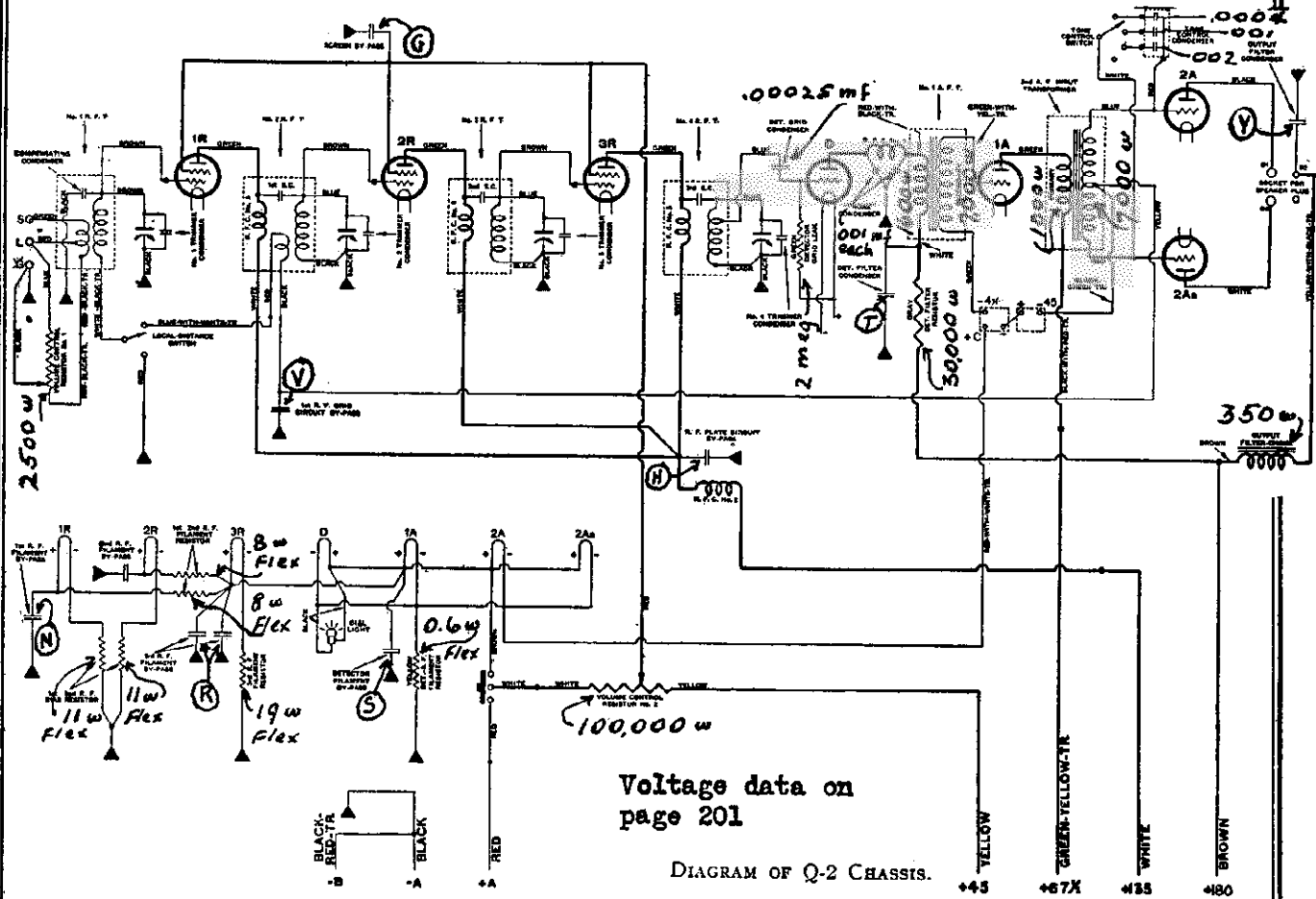

Voltage data on page 201

DIAGRAM OF Q-2 CHASSIS.

The output filter choke and filter condenser are used only in Type Q-2 Chassis. The choke is mounted in the 2nd-A. F. input transformer container. Type Q-1 Chassis may be converted to Q-2 by installing this unit (No. 18020) and connecting it as shown above

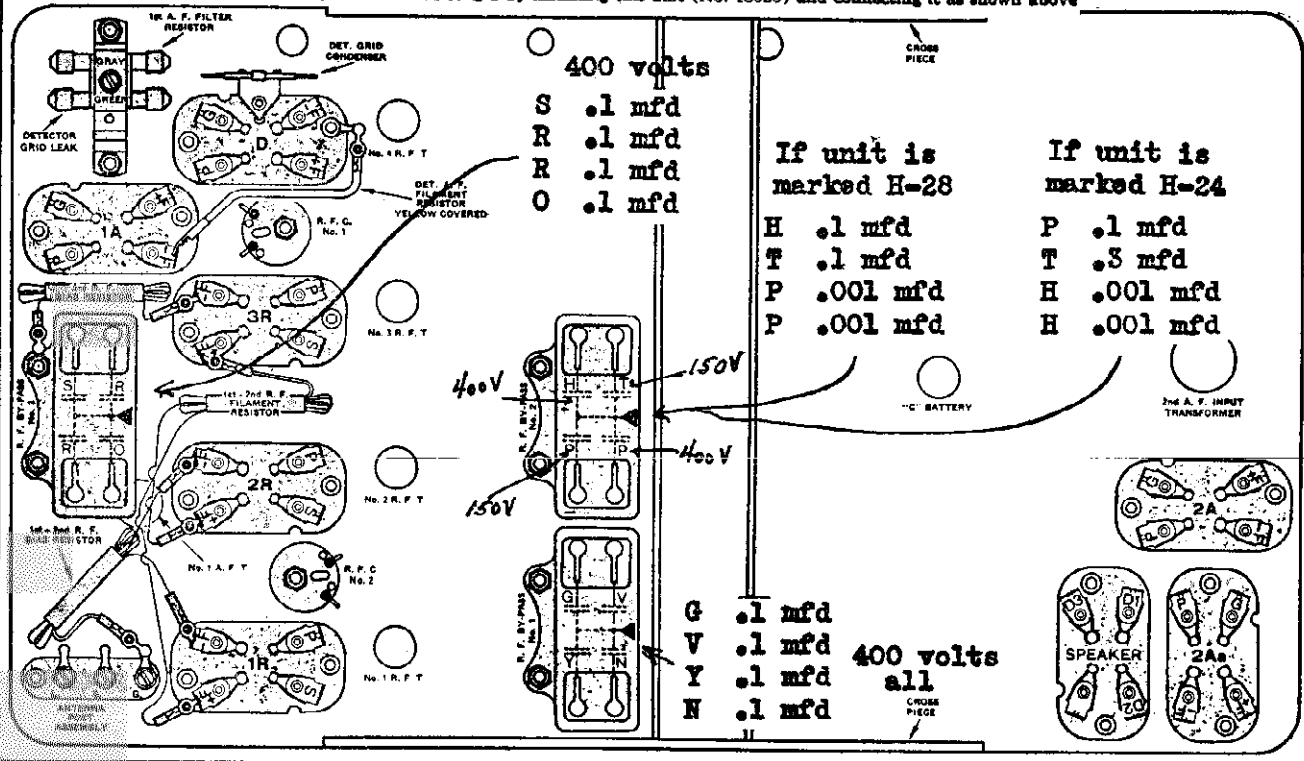

# ATWATER KENT MFG. CO.

MODEL 72  
Chassis H-1

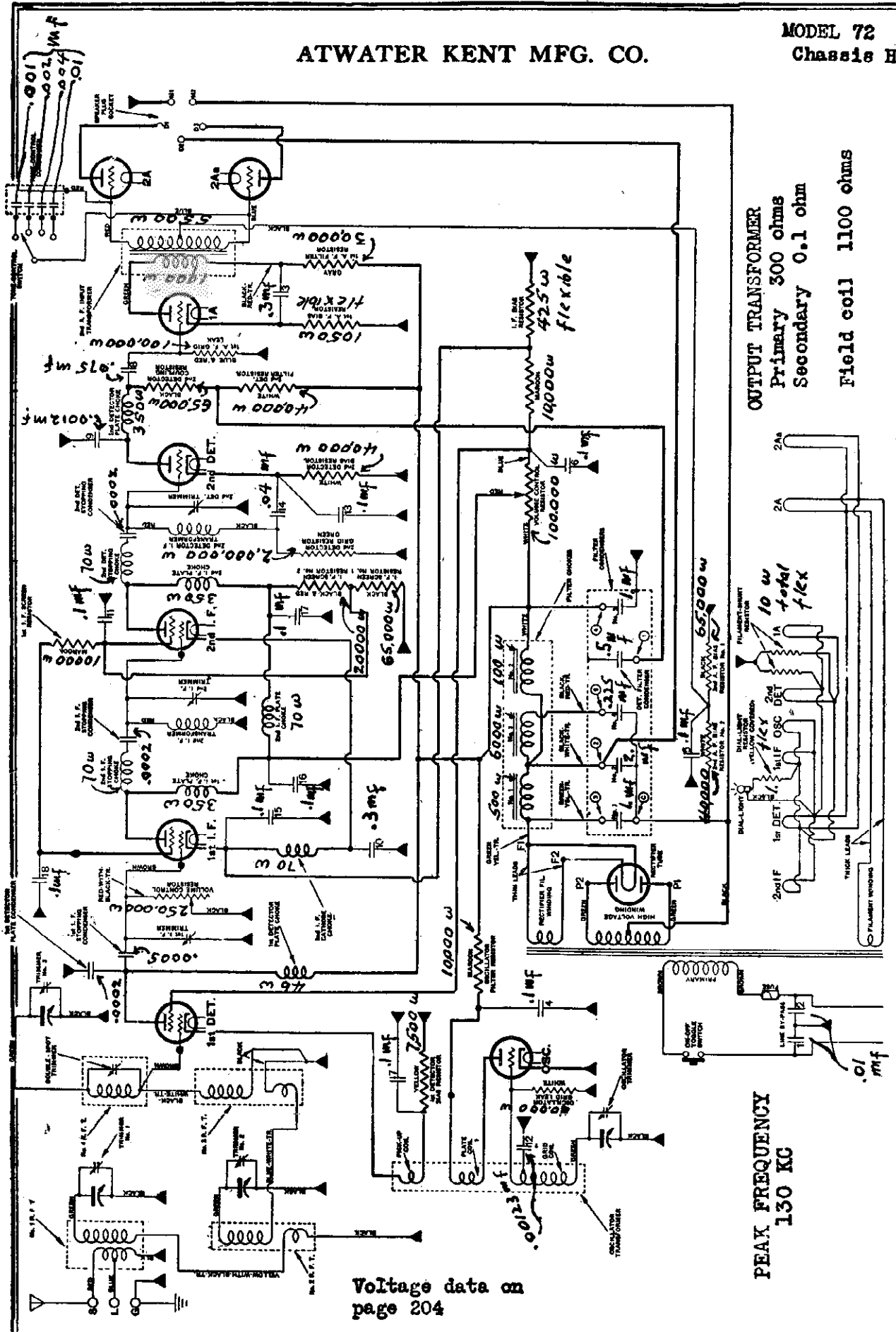

**OUTPUT TRANSFORMER**  
 Primary 300 ohms  
 Secondary 0.1 ohm  
 Field coil 1100 ohms

SCHEMATIC DIAGRAM OF TYPE H-1 CHASSIS

Voltage data on page 204

PEAK FREQUENCY  
130 KG

In some cases the .10 and .01 values are connected to the 2A.T. P. side of the 2A.T. P. socket.

## ATWATER KENT MFG. CO.

MODEL 72  
Chassis H-1  
Below serial  
5,855,201

**FILTER CONDENSERS.** Numerals in circles indicate connections upon filter condenser terminal block. These numbers are shown upon the parts layout below and also upon the chassis layout

Detector filter	.1 mfd	connected between terminal (1) and can
Filter #1	2.0 mfd	connected between terminal (2) and center stud
Filter #2	1.0 mfd	connected between terminal (3) and center stud
Filter #3	1.0 mfd	connected between terminal (4) and can
Resonant condenser	.225 mfd	connected between terminal (5) and center stud

**BYPASS CONDENSERS.** The small numerals adjacent to the bypass condensers corresponds with the designating numerals upon the chassis layout

RF Bypass #1	1	.01 mfd	400 volts	2	.01 mfd	400 volts	# 17360
	3	.3 mfd	400 volts				
RF Bypass #2	4	.1 mfd	400 volts	5	.1 mfd	400 volts	# 15262
	6	.1 mfd	400 volts	7	.1 mfd	400 volts	
RF Bypass #3	8	.075 mfd	400 volts	9	.0012 mfd	400 volts	# 16745
	10	.3 mfd	150 volts				
RF Bypass #4	11	.1 mfd	400 volts	12	.00123 mfd	400 volts	# 17370
	13	.1 mfd	400 volts	14	.04 mfd	400 volts	
RF Bypass #5	15	.1 mfd	400 volts	16	.1 mfd	400 volts	# 15262
	17	.1 mfd	400 volts	18	.1 mfd	400 volts	

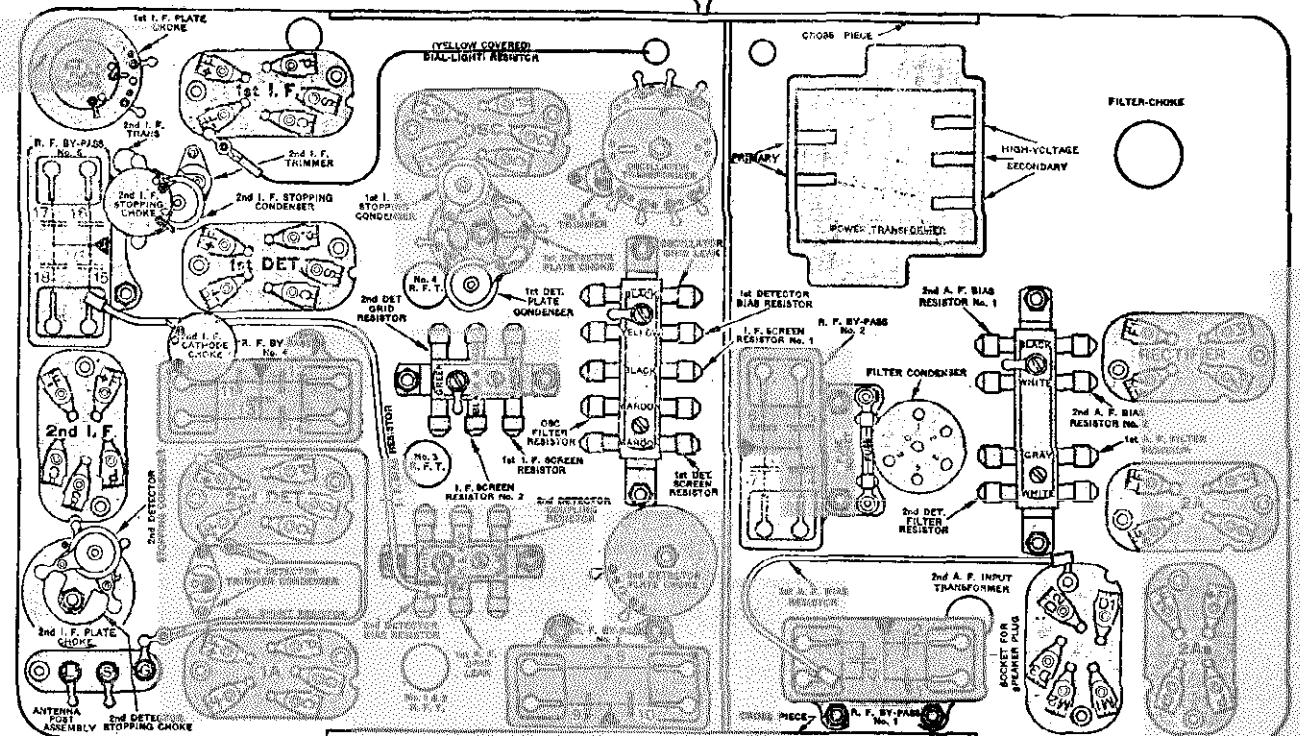

BOTTOM CHART OF TYPE H-1 CHASSIS

## MODEL 72

Chassis H-1

H-2

## ATWATER KENT MFG. CO.

## EQUIPMENT REQUIRED FOR SERVICING TYPE H CHASSIS

In order to make the correct adjustments of trimmer condensers in Type H chassis, it is necessary to have the following equipment:

1. A four-wave oscillator providing modulated signals at 1,500, 1,000, 800 and 600 kilocycles. The oscillator signals must come in at exactly these settings on a Type H chassis that has been checked on "standard-frequency" broadcast stations to make certain that the dial calibration is accurate. In other words, the set is used as a wavemeter to check the frequency of the oscillator. In turn, the set must be checked frequently against "standard-frequency" broadcast stations.

The oscillator frequencies should be checked at least once a day, and more often if necessary.

Each oscillator in the four-wave oscillator must have an adjustable pick-up. Adjustment of any one pick-up must not affect the frequency of its oscillator, nor should it affect the volume of the other oscillators.

The 1500 K. C. oscillator must have an extra pick-up that may be cut in to provide an extra-strong 1500 K. C. signal, or cut out to provide a normal-strength 1500 K. C. signal. The extra-strong 1500 K. C. signal is used in adjusting the double-spot trimmer.

2. A 130-kilocycle oscillator. This should be tuned to 130 K. C. by adjusting its trimmers to give maximum output when this oscillator is coupled to the I. F. amplifier in a Type H chassis that has the original factory synchronism. The frequency of the 130-K. C. oscillator should be checked frequently.

The 130-K. C. oscillator may be coupled to the Type H chassis in either one of two different methods, as follows: (a) The oscillator may be completely shielded, with a shielded lead connecting an adjustable pick-up in the oscillator to the control-grid cap of the 1st-detector. (b) The oscillator may be mounted under the test bench in such a position that it will be close to the 1st-detector plate-circuit choke. A 2-inch hole should be drilled at this point in the metal plate that covers the test bench. In this case, of course, the bottom plate of the set should be removed.

3. An output measuring circuit such as that shown on page 166

4. Two No. 18261 coil shields with the tops cut off. These are used in place of the regular No. 18261 shields to cover the I. F. transformers in Type H-2 Chassis, in order to make the I. F. trimmer condensers accessible.

5. One No. 17295 coil shield with a half-inch hole cut in the top. This is used in place of the regular No. 17295 shield to cover No. 4 R. F. T., in order to make the double-spot trimmer accessible.

These specially cut shields are NOT supplied from the factory.

6. One No. 15592 (black) tubular resistor with a half-inch length of solid wire soldered to each end. This is used as described on Page 275.

7. A trimmer-condenser screw-driver. This should be made from a fibre rod about 10" long and 1/4" in diameter

## INITIAL ADJUSTMENT OF ROTORS AND POINTER TO 1500 KILOCYCLES

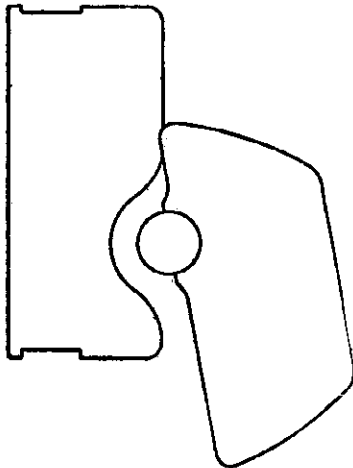

POSITION OF ROTOR BLADES FOR 1500 K. C.

When the variable-condenser unit has been replaced or adjusted in any way, it is necessary to check the alignment as follows:—

Center the pointer on the control arm and tighten the pointer screws.

- (1) Loosen the gear set-screws.
- (2) Move the rotor plates to the position shown
- (3) With the rotor in this position, adjust the control arm to the 1500 K. C. position and tighten the gear set-screws.
- (4) Note how far down on the 1500 K. C. mark the pointer comes, then turn the condenser knob to the 550 K. C. mark. The pointer should come down on this mark approximately the same as on the 1500 K. C. mark. If it does not, it is an indication that the front panel is not centered.
- (5) If the front panel is not centered, loosen the screw at each end of the bottom of the front panel and shift the panel as necessary. Tighten the panel screws and then reset the control arm

ATWATER KENT MFG. CO.

Chassis H-1  
Trimmer Adj.

ADJUSTING TRIMMERS ON TYPE H-1 CHASSIS

Preliminary

- (a) Couple the 130 K. C. oscillator to the set.
- (b) Connect the common pick-up lead from the four-wave oscillator to one end of a No. 8112 condenser. Connect the other end of this condenser to the Long-Antenna post. Connect the oscillator container to the Ground post.
- (c) Connect the output measuring circuit shown on Page 256 to the speaker-plug socket on the set. Close S2 and S3. Throw S1 to the left. Put S4 on the second tap.
- (d) Put all tubes in the set. Break away the sealing wax on the trimmer-condenser screws.
- (e) Put special coil shield on No. 4 R. F. T. so the double-spot trimmer is accessible.
- (f) Make initial adjustment of rotors and dial pointer to 1500 K. C.

- (j) Adjust the pre-selector trimmers Nos. 1, 2 and 3 for maximum output.
- (k) Turn dial pointer exactly to 80. Screw the oscillator-trimmer adjusting disc in or out as necessary to the point that gives maximum output from the 800 K. C. signal.
- (l) Turn dial pointer to 150. Re-set the oscillator trimmer to give maximum output from the 1500 K. C. signal.
- (m) Turn dial pointer to 80. Re-set the disc for maximum output.
- (n) Turn dial pointer exactly to 150. Adjust the oscillator trimmer for maximum reading.
- (o) Repeat operations (m) and (n) if necessary. The object of this procedure is to bring in both the 1500 K. C. and the 800 K. C. signals at exactly the correct points on the dial; 150 and 80 respectively.

Double-Spot Trimmers

- (p) Switch on the extra-strong 1500 K. C. signal and tune in its double-spot at 1240 K. C. Adjust the double-spot trimmer to give minimum output.
- (q) Switch on the normal-strength 1500 K. C. signal and tune it in at 150. Adjust trimmer No. 3 to give maximum output.
- (r) Repeat the instructions given in paragraphs (p) and (q) until further adjustment gives no change in output.

1st-I. F. Trimmer

- (s) Tune in the 1000 K. C. signal and adjust the 1st-I. F. trimmer for maximum audible output with the volume control full on. If the I. F. amplifier is unstable, screw the 1st-I. F. trimmer anti-clockwise to a stable position.  
*Re-seal the trimmer screws.*

I. F. Trimmers

- (g) Switch on the set and the 130 K. C. oscillator. Adjust the 2nd-I. F. trimmer for maximum output. Keep meter reading about 50 by regulating volume control on set.
- (h) Adjust the 2nd-detector trimmer for maximum output. Do not touch the 1st-I. F. trimmer unless the I. F. amplifier is unstable. In this case, turn the adjusting screw of this trimmer anti-clockwise until the amplifier becomes stable. Turn off the 130 K. C. oscillator.

Oscillator Trimmers

- (i) Tune in the 1500 K. C. signal and adjust the oscillator trimmer to bring in this signal at exactly 150 on the dial.

ATWATER KENT MFG. CO.

MODEL 72  
Chassis H-2

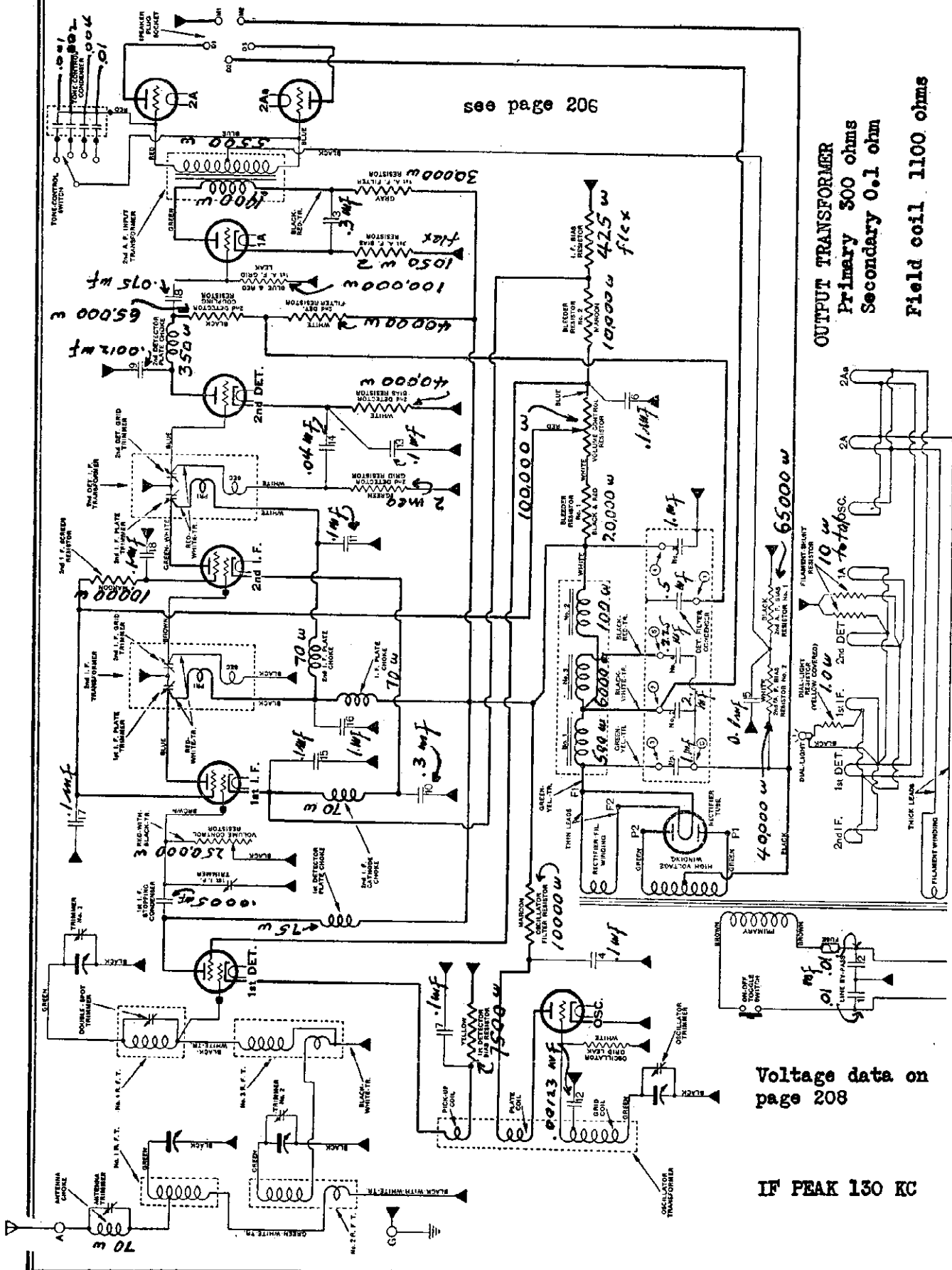

see page 206

OUTPUT TRANSFORMER  
Primary 300 ohms  
Secondary 0.1 ohm  
Field coil 1100 ohms

Voltage data on  
page 208

IF PEAK 130 KC

MODEL 72  
Chassis H-2  
Above serial  
5,855,201

ATWATER KENT MFG. CO.

FILTER CONDENSERS. Numerals in circles shown on wiring diagram indicate connections upon filter condenser terminal block. These numbers are also shown upon the parts layout below. Also upon the chassis wiring diagram

Detector filter .1 mfd connected between terminal (1) and can  
Filter #1 2.0 mfd connected between terminal (2) and center stud  
Filter #2 1.0 mfd connected between terminal (3) and center stud  
Filter #3 1.0 mfd connected between terminal (4) and can  
Resonant condenser .225 mfd connected between terminal (5) and center stud

BYPASS CONDENSERS. The small numerals adjacent to the various bypass condensers shown on the wiring diagram correspond with the designating numerals upon the parts layout below and the chassis

RF Bypass #1	1	.01 mfd	400 volts	2	.01 mfd	400 volts	# 17360
	3	.3 mfd	400 volts				
RF Bypass #2	4	.1 mfd	400 volts	5	.1 mfd	400 volts	# 15262
	6	.1 mfd	400 volts	7	.1 mfd	400 volts	
RF Bypass #3	8	.075 mfd	400 volts	9	.0012 mfd	400 volts	# 16745
	10	.3 mfd	150 volts				
RF Bypass #4	11	.1 mfd	400 volts	12	.00123 mfd	400 volts	# 17370
	13	.1 mfd	400 volts	14	.04 mfd	400 volts	
RF Bypass #5	15	.1 mfd	400 volts	16	.1 mfd	400 volts	# 15262
	17	.1 mfd	400 volts	18	.1 mfd	400 volts	

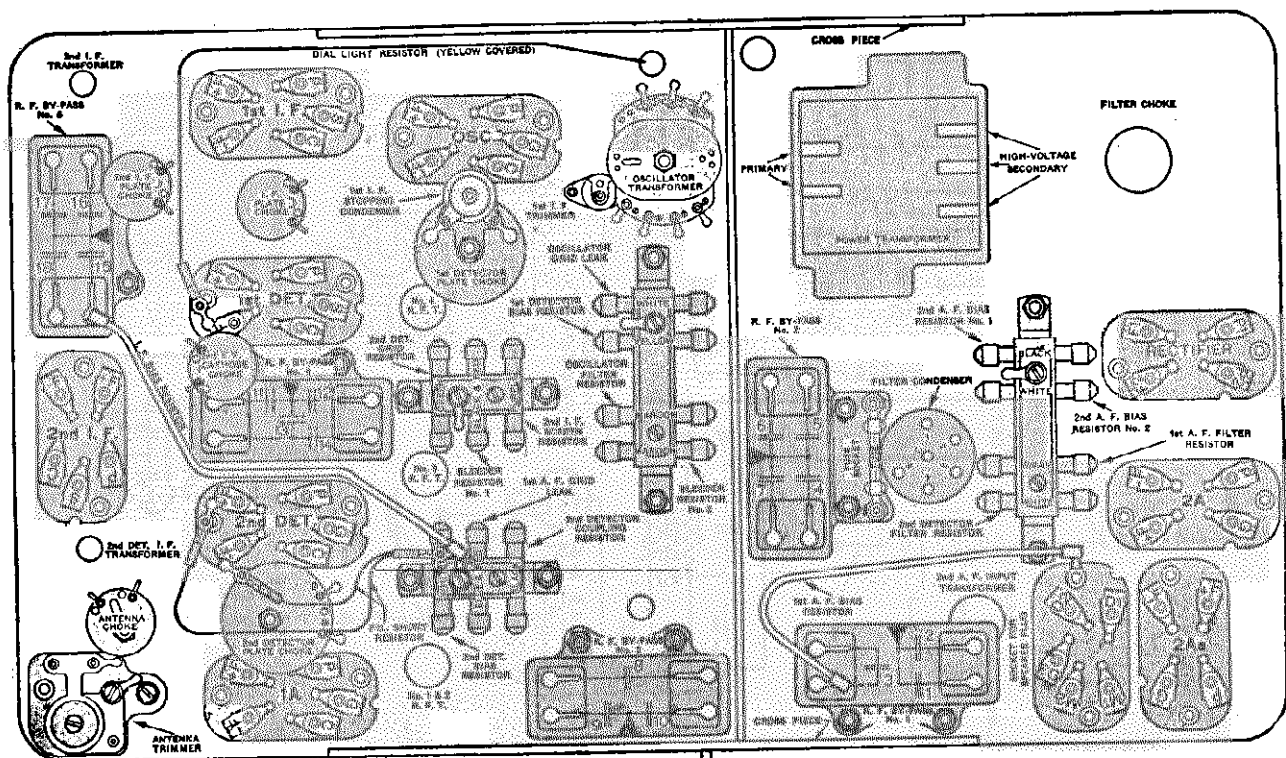

BOTTOM VIEW OF TYPE H-2 CHASSIS

In this chart, the 2nd-I. F. screen resistor should be maroon instead of purple.



## ATWATER KENT MFG. CO.

Chassis "H-2"  
Trimmer Adj.

## ADJUSTING TRIMMERS ON TYPE H-2 CHASSIS

## Preliminary

- (a) Couple the 130 K. C. oscillator to the set.
- (b) Connect the common pick-up lead from the four-wave oscillator to one end of a No. 8112 condenser. Connect the other end of this condenser to the Antenna post. Connect the oscillator container to the Ground post.
- (c) Connect the output measuring circuit shown to the speaker-plug socket on the set. Close S2 and S3. Throw S1 to the left. Put S4 on the second tap.
- (d) Put all tubes in the set. Break away the sealing wax on the trimmer-condenser screws.
- (e) Put special coil shield on No. 4 R. F. T. so the double-spot trimmer is accessible. Also put special shields on the I. F. transformers.
- (f) Make initial adjustment of rotors and dial pointer to 1500 K. C.

## I. F. Trimmers

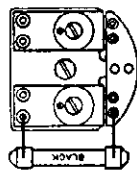

- (g) Switch on the set and the 130 K. C. oscillator. Connect the black resistor across the 2nd-detector grid trimmer (see small illustration at left) and adjust the 2nd-I. F. plate trimmer for maximum output.
- (h) Connect the resistor across the 2nd-I. F. plate trimmer and adjust the 2nd-detector grid trimmer for maximum output.
- (i) Connect the resistor across the 2nd-I. F. grid trimmer and adjust the 1st-I. F. plate trimmer for maximum output.
- (j) Connect the resistor across the 1st-I. F. plate trimmer and adjust the 2nd-I. F. grid trimmer for maximum output.
- (k) Adjust the volume control to keep the output meter reading about 50 during these operations. Turn off the 130 K. C. oscillator.

## Oscillator Trimmers

Connect the black resistor across the 2nd-detector grid trimmer while adjusting the oscillator trimmers.

- (l) Tune in the 1500 K. C. signal and adjust the oscillator trimmer to bring in this signal at exactly 150 on the dial.
- (m) Adjust the antenna trimmer and trimmers Nos. 2 and 3 for maximum output from the 1500 K. C. signal.
- (n) Turn dial pointer exactly to 80. Screw the oscillator-trimmer adjusting disc in or out as necessary to the point that gives maximum output from the 800 K. C. signal.
- (o) Turn dial pointer to 150. Re-set the oscillator trimmer to give maximum output from the 1500 K. C. signal.
- (p) Turn dial pointer to 80. Re-set the disc for maximum output.
- (q) Turn dial pointer exactly to 150. Adjust the oscillator trimmer for maximum output reading.
- (r) Repeat operations (p) and (q) until further adjustment gives no change in dial reading. The object of this procedure is to bring in, without further adjustment, both the 1500 K. C. and the 800 K. C. signals at exactly the correct points on the dial: 150 and 80 respectively.

## Double-Spot Trimmers

- (s) Remove the black resistor for this adjustment. Switch on the extra-strong 1500 K. C. signal and tune in its double-spot at 1240 K. C. Adjust the double-spot trimmer to give minimum output.
- (t) Switch on the normal-strength 1500 K. C. signal and tune it in at 150. Adjust trimmer No. 3 to give maximum output.
- (u) Repeat the instructions given in paragraphs (s) and (t) until further adjustment gives no change in output.

## 1st-I. F. Trimmer

Connect the black resistor across the 2nd-detector grid trimmer for this adjustment.

- (v) With volume control full on, tune in the 1000 K. C. signal and adjust the 1st-I. F. trimmer for maximum audible output. Re-seal the trimmer screws.

VOLTAGE DATA

ATWATER KENT MFG. CO.

VOLTAGE TABLE

FOR MODEL 80, 81, 82, 82-D, 82-Q, 83, 84, 84-D, 84-Q, 85, 85-Q, 86, 87 and 89

The voltages listed in this table are only approximate, and are measured values, not actual operating values. Turn volume control to maximum.

Use 250-volt scale of a 1000-ohm-per-volt D. C. voltmeter.

All plate, screen and grid measurements are made from cathode in heater-type tube, and from —F in plain-filament-type tube.

When replacing a tubular resistor, use a resistor of the same color as the defective unit. However, if a resistor has been removed, or its identification destroyed, replace it with a resistor having the color that is specified in the diagram for that set.

When replacing a tubular resistor, use a resistor of the same identifying color. In a few cases, owing to engineering changes, the color of a resistor in a chassis may not agree with the color specified in the diagram. In such a case, disregard the diagram and use a replacement resistor having the same color as the defective unit. However, if a resistor has been removed, or its identification destroyed, replace it with a resistor having the color that is specified in the diagram for that set.

	MODEL 80	MODEL 81	MODEL 82	MODEL 82-D	MODEL 82-Q	MODEL 83	MODEL 84	MODEL 84-D	MODEL 84-Q	MODEL 85	MODEL 85-Q	MODEL 86	MODEL 87	MODEL 89
LINE VOLTAGE	110	110	110	110	110	110	110	110	110	110	110	115	110	110
TOTAL "B" VOLTAGE	125	125	125	125	125	125	125	125	125	125	125	125	125	125
FILAMENT	5.5	5.5	5.5	5.5	5.5	5.5	5.5	5.5	5.5	5.5	5.5	5.5	5.5	5.5
PLATE	125	125	125	125	125	125	125	125	125	125	125	125	125	125
SCREEN	75	75	75	75	75	75	75	75	75	75	75	75	75	75
GRID	SMALL	SMALL	SMALL	SMALL	SMALL	SMALL	SMALL	SMALL	SMALL	SMALL	SMALL	SMALL	SMALL	SMALL
FILAMENT	2.4	2.4	2.4	2.4	2.4	2.4	2.4	2.4	2.4	2.4	2.4	2.4	2.4	2.4
PLATE	225	95	135	70	135	235	205	80	135	135	135	135	160	130
SCREEN	90	90	90	90	90	90	65	50	25	50	40	35	70	45
GRID	5	7	4	5	3	5	6	5	3	3	3	4	11	4
FILAMENT	2.4	2.4	2.4	2.4	2.4	2.4	2.4	2.4	2.4	2.4	2.4	2.4	2.4	2.4
PLATE	230	140	95	135	230	230	215	105	135	135	135	135	170	135
SCREEN	95	90	90	90	95	95	65	55	50	50	65	40	80	50
GRID	3	SMALL	SMALL	SMALL	SMALL	SMALL	SMALL	SMALL	SMALL	SMALL	SMALL	SMALL	SMALL	SMALL
FILAMENT	2.4	2.4	2.4	2.4	2.4	2.4	2.4	2.4	2.4	2.4	2.4	2.4	2.4	2.4
PLATE	110	105	55	45	110	90	55	60	100	100	40	95	90	120
SCREEN	45	65	10	25	45	45	10	25	65	65	25	60	—	—
GRID	5	8	2	3	5	6	1	3	7	7	3	8	SMALL	15
FILAMENT	2.4	2.4	2.4	2.4	2.4	2.4	2.4	2.4	2.4	2.4	2.4	2.4	2.4	2.4
PLATE	230	120	75	55	230	205	80	55	215	215	55	210	90	120
SCREEN	240	240	240	240	240	215	—	—	225	—	—	220	—	—
GRID	4	11	5	3	3	4	5	2.5	3	5	3	5	3	4
FILAMENT	2.4	2.4	2.4	2.4	2.4	2.4	2.4	2.4	2.4	2.4	2.4	2.4	2.4	2.4
PLATE	95	95	100	60	100	60	60	60	100	100	40	95	85	100
SCREEN	—	—	—	—	—	—	—	—	—	—	—	—	—	—
GRID	—	—	—	—	—	—	—	—	—	—	—	—	—	—
FILAMENT	5.5	5.5	5.5	5.5	5.5	5.5	5.5	5.5	5.5	5.5	5.5	5.5	5.5	5.5
PLATE	3	3	3	3	3	3	3	3	3	3	3	3	3	3
SCREEN	—	—	—	—	—	—	—	—	—	—	—	—	—	—
GRID	—	—	—	—	—	—	—	—	—	—	—	—	—	—

\* The measured oscillator grid voltage will vary dependent on the capacity of the volt-meter leads. In some cases, the presence of the leads will stop oscillation and no reading will be secured for grid bias. In other cases, the reading will be only slight, or it may be as high as 10 volts.  
 \*\* This includes the 1st, 2nd and 3rd R. F. tubes in Model 81. † This is the detector tube in Model 81.

ATWATER KENT MFG. CO.

MODEL 80, 80-F  
83, 83-F

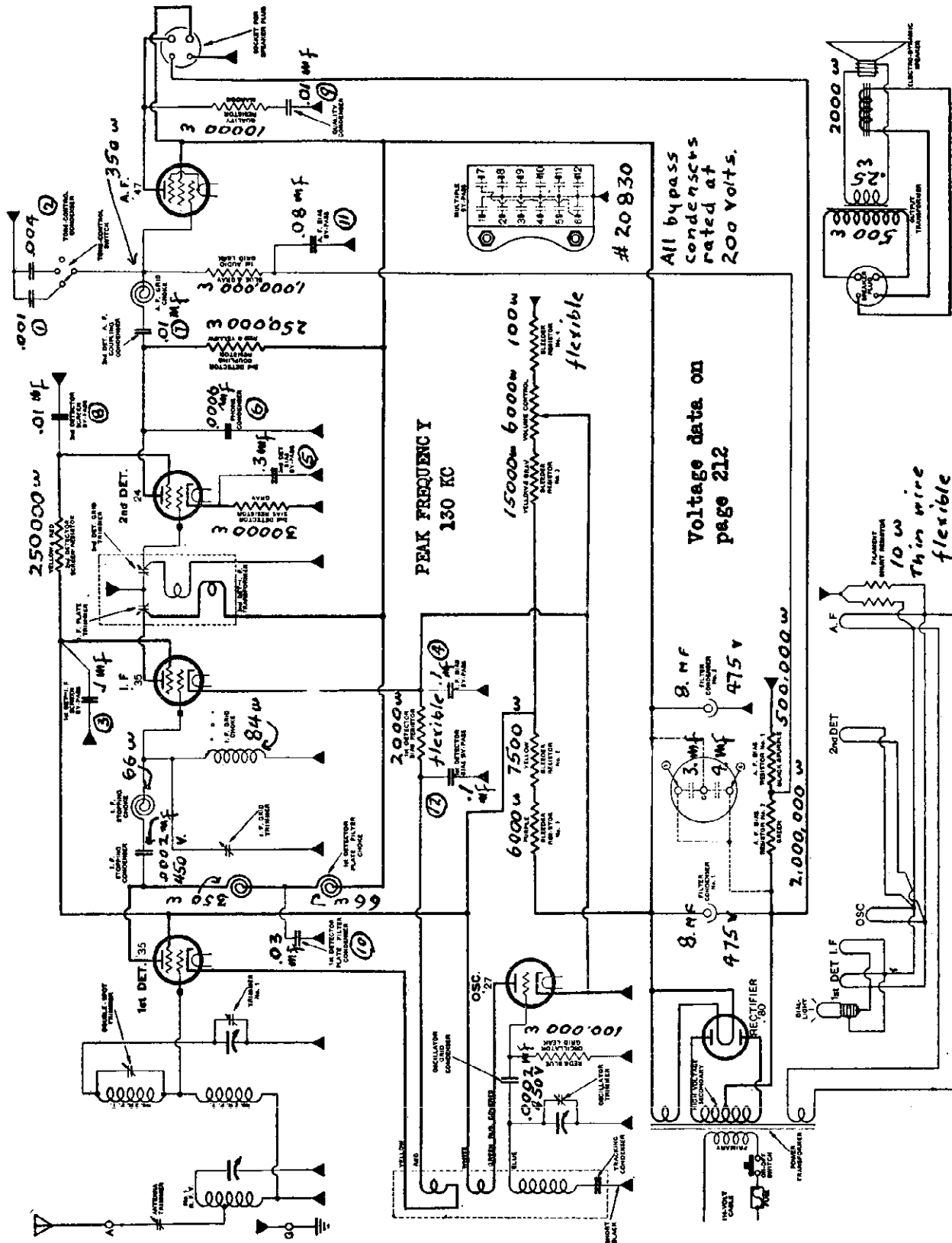

In Model 83 and 83-F, a filter-condenser unit is used and it is connected as shown in dotted lines. This unit is NOT used in Model 80 and 80-F. In Model 83, 83-F, the electrolytic filter condenser No. 1 is not used, and the filament circuit is slightly different.

MODEL 80, 80-F  
83, 83-F

ATWATER KENT MFG. CO.

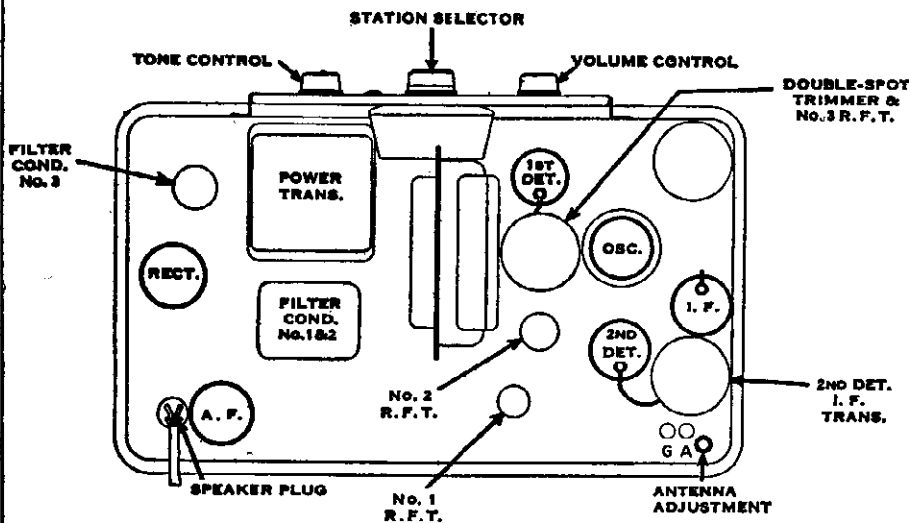

TOP VIEW OF MODEL 83, 83-F.

The circle in the upper right-hand corner is the shield that covers the coupling unit between the 1st-detector and the I. F. tubes.

Condensers in Multiple By-pass Model 80, 80-F, 83, 83-F

- 1—Tone-control condenser.
- 2—Tone-control condenser.
- 3—1st-detector—I. F. screen by-pass.
- 4—I. F. bias by-pass.
- 5—2nd-detector bias by-pass.
- 6—Phone condenser.
- 7—2nd-detector—A. F. coupling condenser.
- 8—2nd-detector screen by-pass.
- 9—Quality condenser.
- 10—1st-detector plate filter condenser.
- 11—A. F. bias by-pass.
- 12—1st-detector bias by-pass.

The numbers given above correspond with the numbers marked upon the multiple condenser unit.

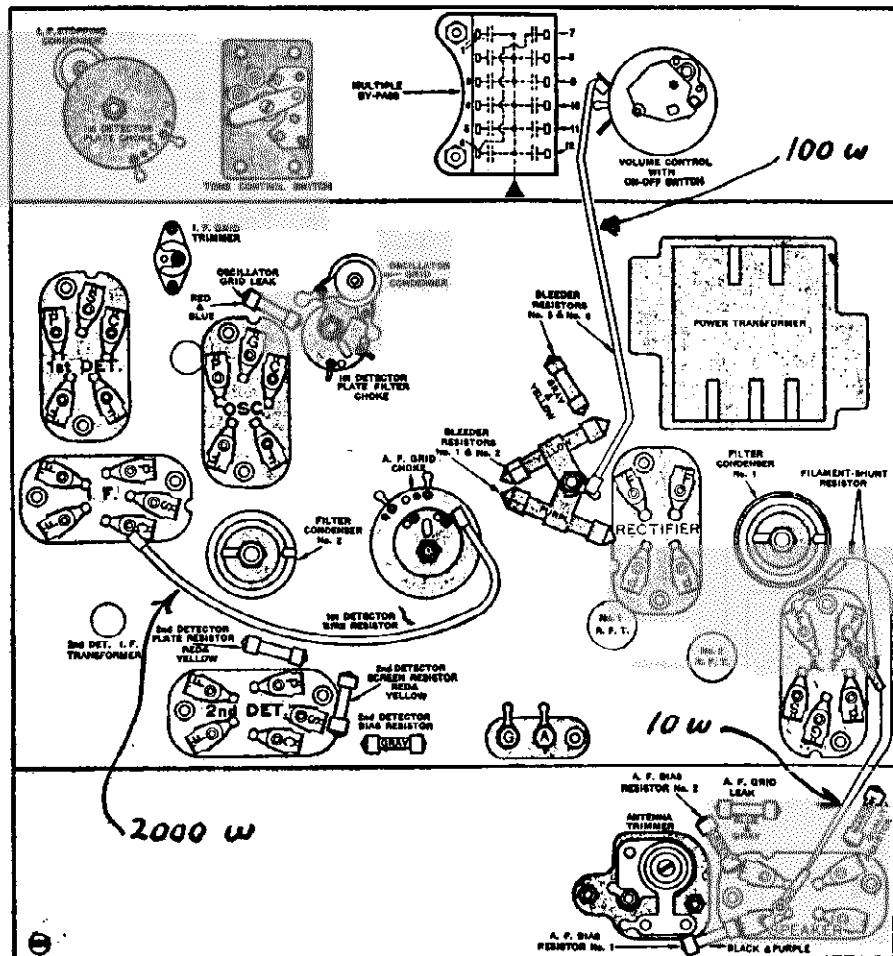

CHART OF MODEL 80, 80-F.

The parts on Model 83, 83-F are similar except that Model 83, 83-F has a filter condenser unit and only one electrolytic condenser.

.Fil.	VOLTAGE TABLE		
	Plate	Screen	Control
1st Det.	225	90	5.
I-F	230	95	2.
2nd Det	110	45	5.
1st A-F	230	240	4.
2nd A-F	100		*
Osc			

\* A variable depending upon several factors. Capacity of voltmeter leads may cause oscillator tube to cease functioning.

ATWATER KENT MFG. CO.

MODEL 81  
81-B  
81-C

MODEL 81, 81-B, 81-C  
MOTOR CAR RADIO

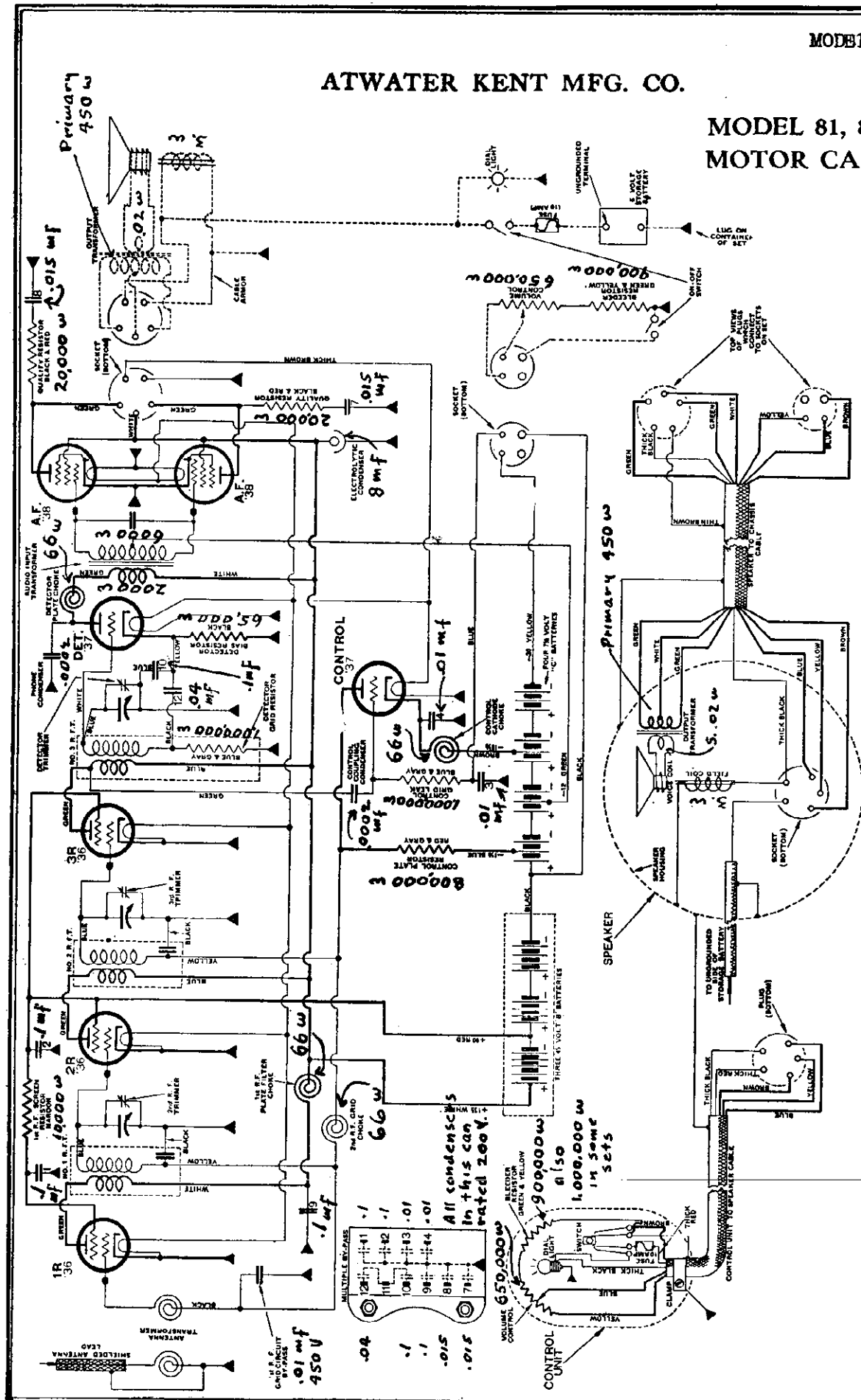

Voltage data on page 212

The small numerals adjacent to the bypass condensers correspond with the numerals marked upon the multiple bypass condenser unit.

**MODEL 81**  
**81-B**  
**81-C**

**ATWATER KENT MFG. CO.**

**BOTTOM CHART.**

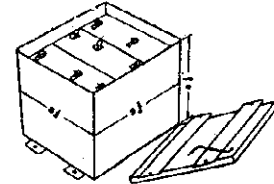
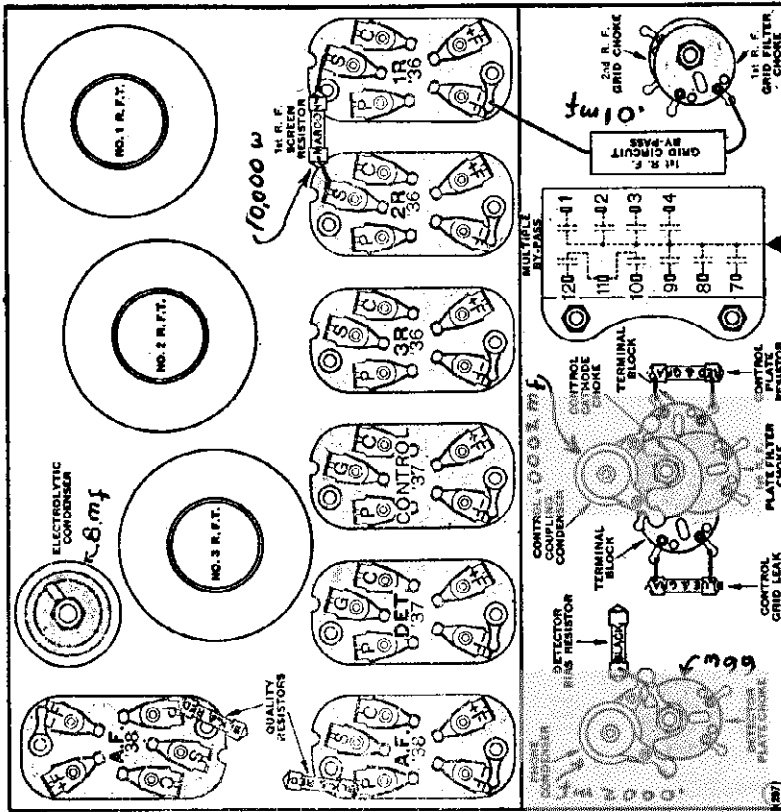

**SQUARE "B" BATTERY CONTAINER No. 21932**  
 FOR USE WITH MODEL 81-B OR 81-C.

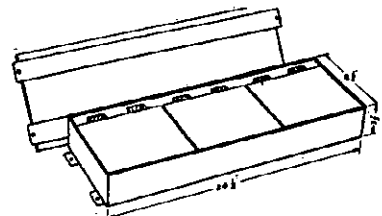

**LONG "B" BATTERY CONTAINER No. 21932**  
 FOR USE WITH MODEL 81-B OR 81-C.

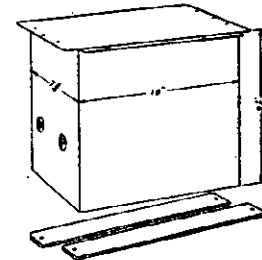

**MODEL 81-C CHASSIS AND "C" BATTERY CONTAINER No. 21931.**  
 (Mounted under floor or through hole cut in floor.)

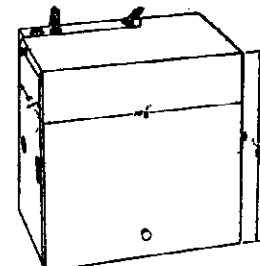

**MODEL 81-B CHASSIS AND "C" BATTERY CONTAINER No. 21929.**  
 (For dash mounting.)

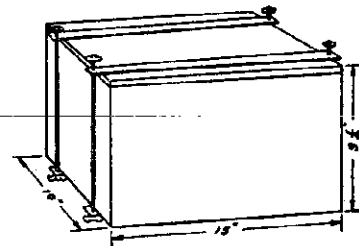
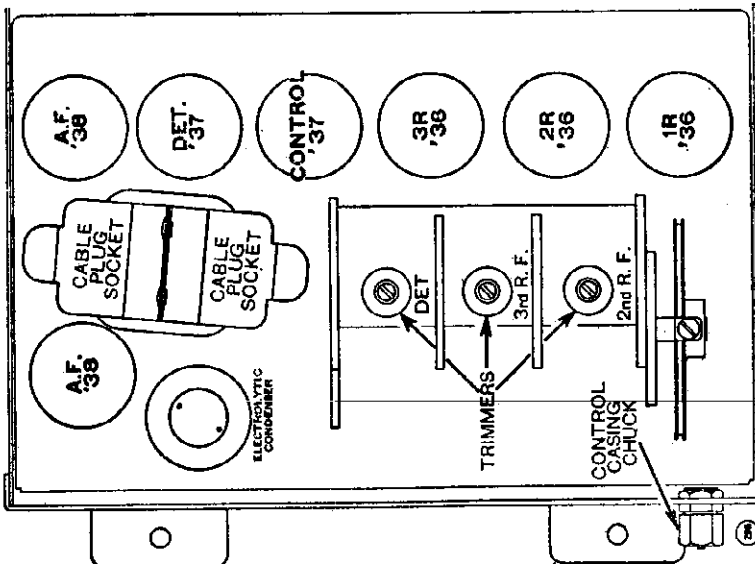

**MODEL 81 CHASSIS AND BATTERY CONTAINER.**  
 (For under-floor mounting.)

Wiring diagram is shown on reverse side of this page.

ATWATER KENT MFG. CO.

MODEL 82-D

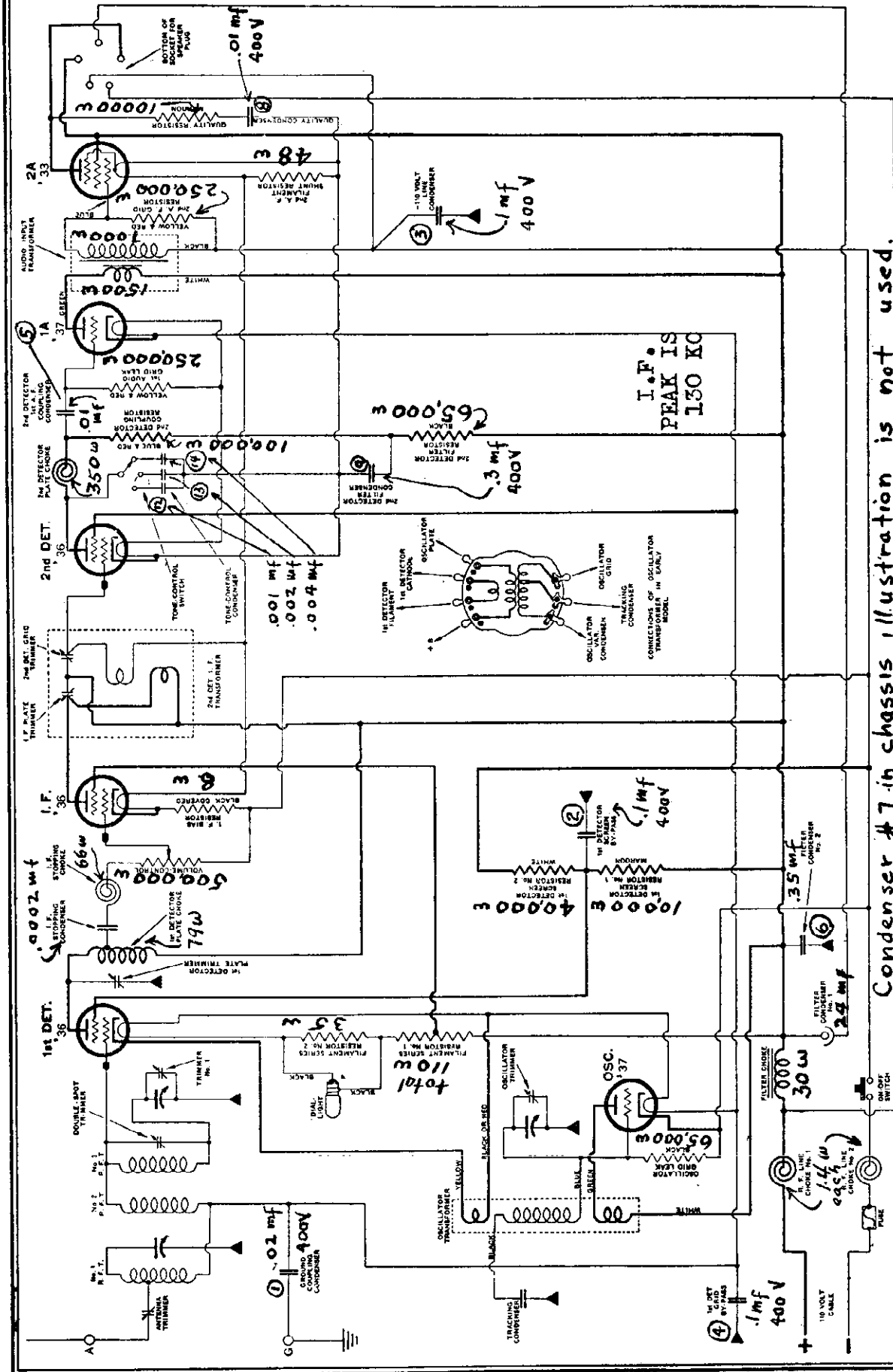

Condenser #7 in chassis illustration is not used.

Voltage data on page 212

MODEL 82-D

ATWATER KENT MFG. CO.

MODEL 82-D TOP VIEW AND CHART

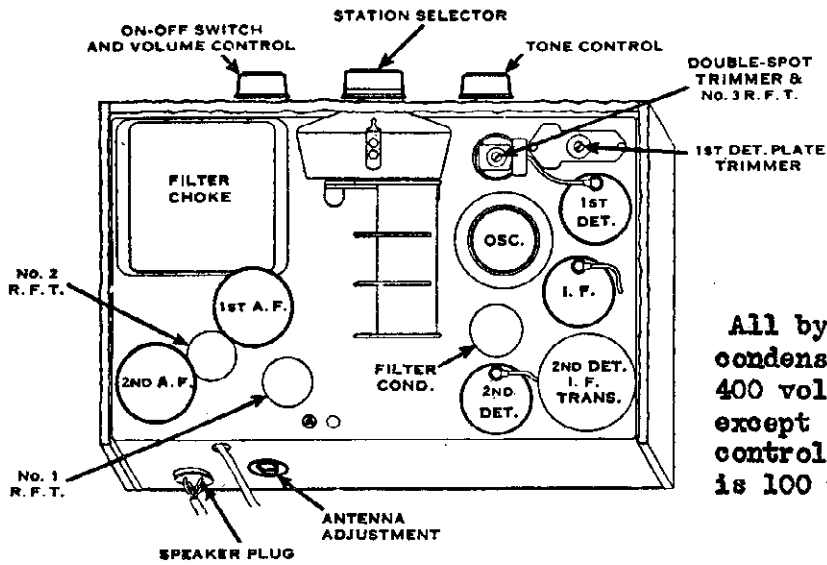

All bypass condensers 400 volts except tone control which is 100 volts

The protective lamp (75 watts) is connected in series with the electrolytic filter condenser in the chassis. If the 110-volt D. C. supply plug is reversed, the lamp will light. When the 110-volt plug is properly inserted, the lamp does not light. This action is due to the fact that the electrolytic condenser passes current if the polarity of the applied D. C. voltage is not correct.

TOP VIEW OF MODEL 82-D.

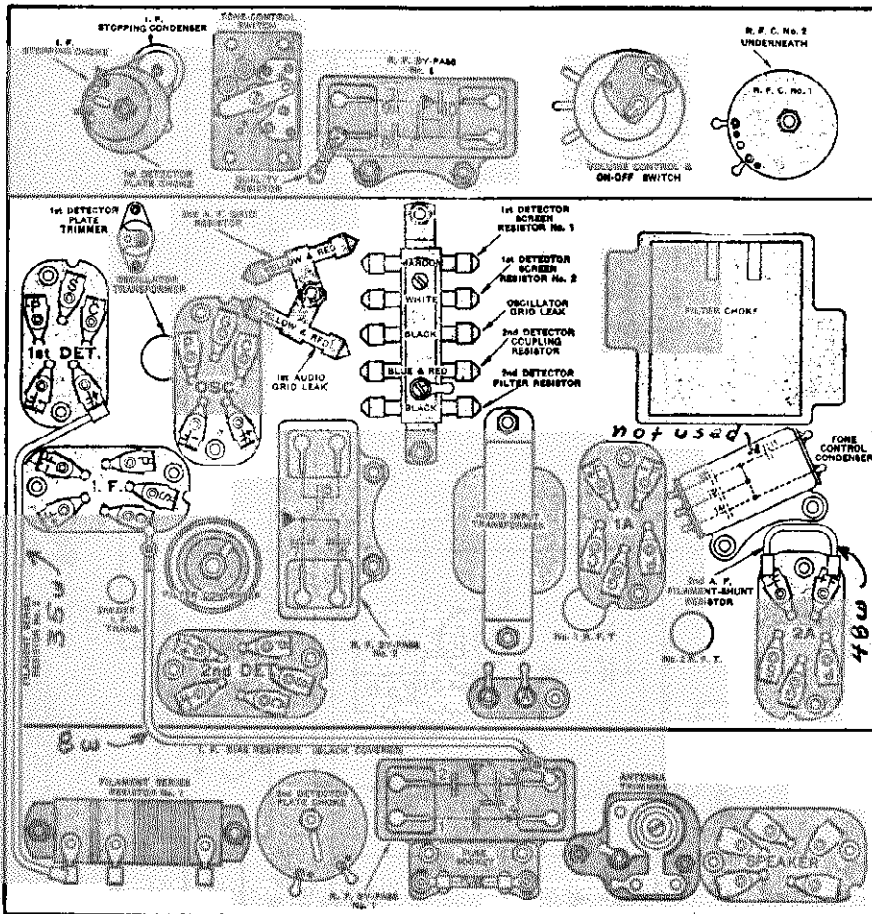
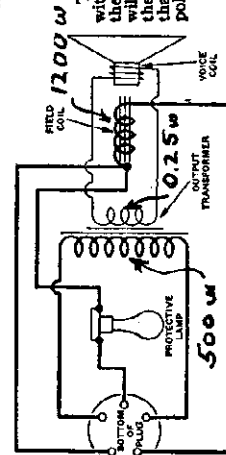

CHART OF MODEL 82-D.



CIRCUIT OF SPEAKER USED IN MODEL 82-D, 84-D.

By-pass Condensers in Model 82-D

R. F. By-pass No. 1

- 1—Ground coupling condenser.
- 2—1st-detector screen by-pass.
- 3—110-volt line condenser.
- 4—1st-detector grid by-pass.

R. F. By-pass No. 2

- 5—2nd-detector—1st-A.F. coupling condenser
- 6—Filter condenser No. 2.
- 7—Not used.

R. F. By-pass No. 3

- 8—Quality condenser.
- 9—2nd-detector filter condenser.
- 10—110-volt line by-pass.

Tone-control Condenser

- 11—Not used.
- 12—Tone condenser.
- 13—Tone condenser.
- 14—Tone condenser.



ATWATER KENT MFG. CO.

MODEL 82-D  
2nd Type  
Above serial  
5.760.301

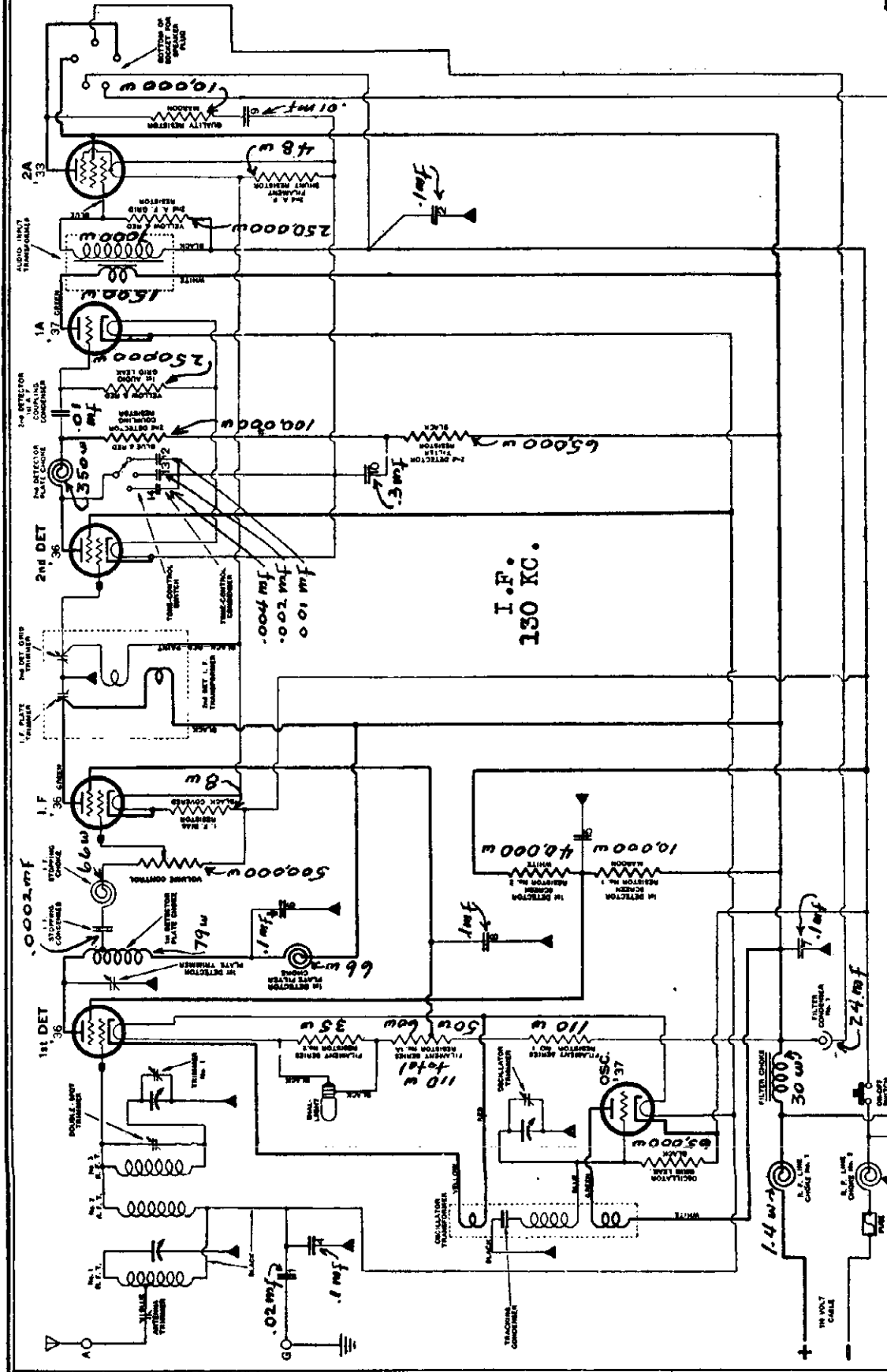

**CONDENSER DATA.**  
All bypass condensers are rated at 400 volts. Tone control condensers are rated at 100 volts.

**OUTPUT TRANSFORMER**  
Primary 300 ohms  
Secondary 0.25 ohm  
Field coil 1200 ohms

Voltage data on page 229

MODEL 82-D  
2nd Type  
Above serial  
5,760,301

ATWATER KENT MFG. CO.

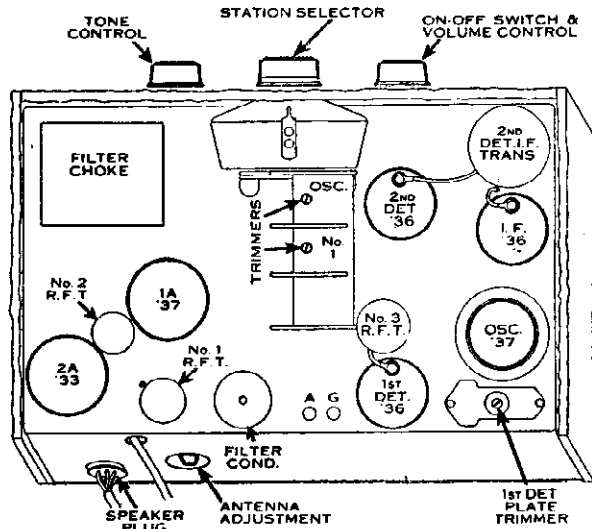

TOP VIEW.

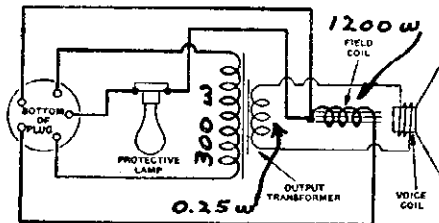

CIRCUIT OF SPEAKER USED IN MODEL 82-D.

The protective lamp (75 watts) is connected in series with the electrolytic filter condenser in the chassis. If the 110-volt D. C. supply plug is reversed, the lamp will light. When the 110-volt plug is properly inserted, the lamp does not light. This action is due to the fact that the electrolytic condenser passes current if the polarity of the applied D. C. voltage is not correct.

**By-pass Condensers**

**By-pass No. 1**

- 1—Ground coupling condenser.
- 2—Negative 110-volt line by-pass.
- 3—Not used.
- 4—1st-detector grid filter condenser.

**By-pass No. 2**

- 5—1st-detector screen by-pass.
- 6—1st-detector plate filter condenser.
- 7—Filter condenser No. 2.
- 8—I. F. screen by-pass.

**By-pass No. 3**

- 9—Quality condenser.
- 10—2nd-detector plate filter condenser.
- 11—Negative 110-volt line by-pass.

**Tone-Control Condenser**

- 12—Tone-control condenser.
- 13—Tone-control condenser.
- 14—Tone-control condenser.
- 15—Not used.

All bypass condensers rated at 400 volts. Tone control condensers rated at 100 volts

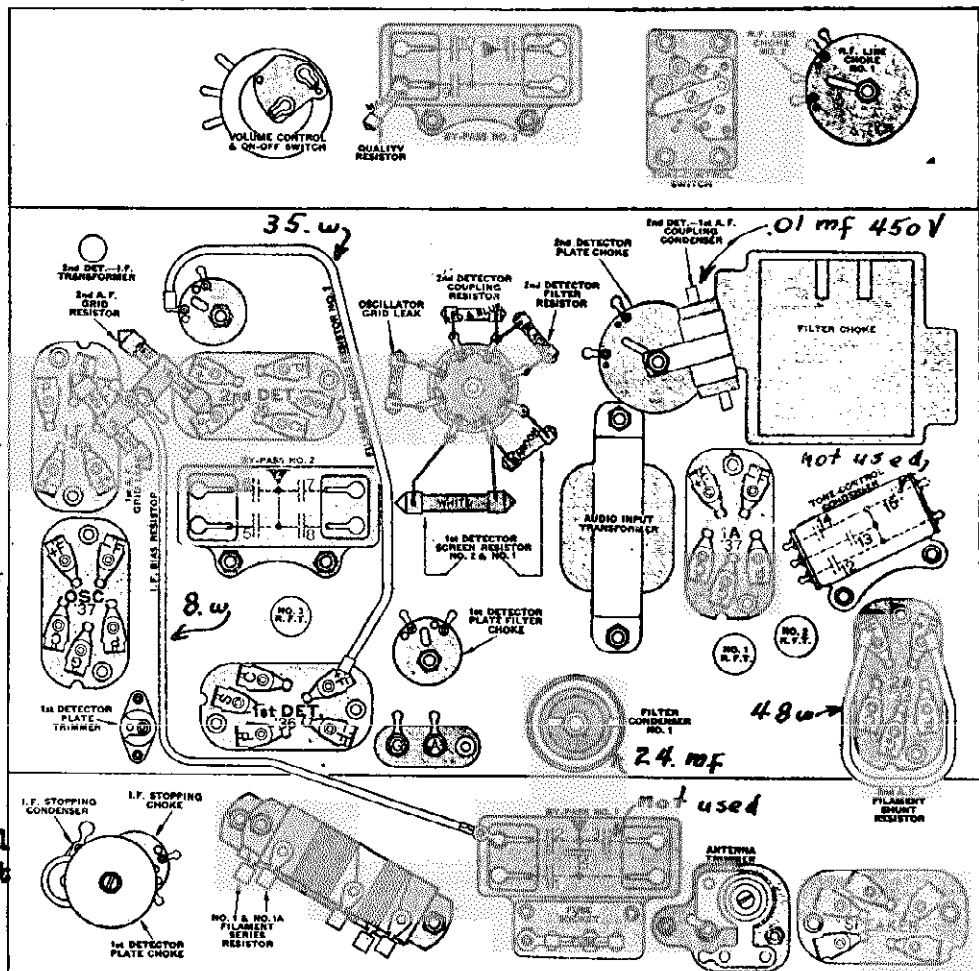

BOTTOM CHART.

ATWATER KENT MFG. CO.

MODEL 82, 82-F

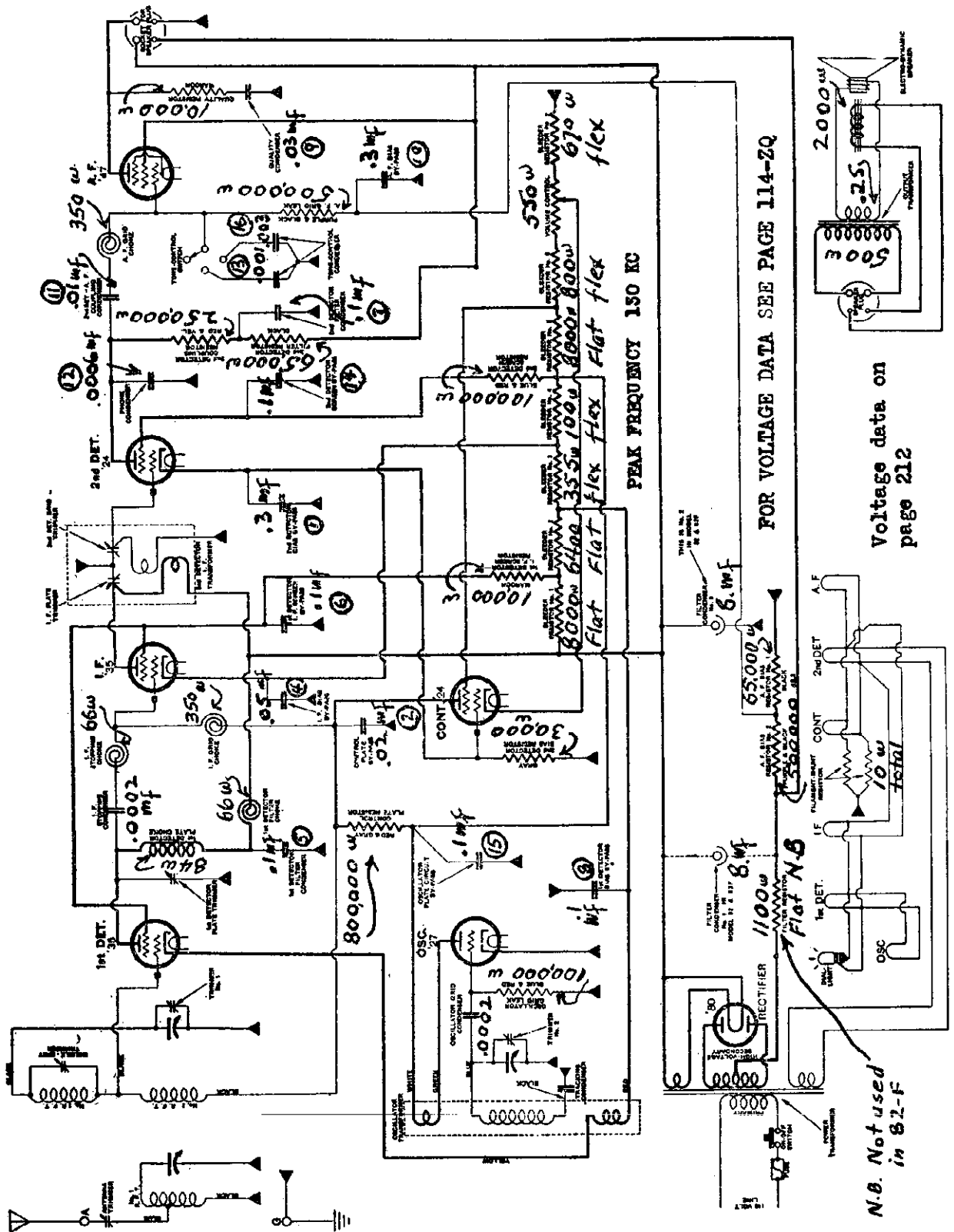

Numerals adjacent to bypass condensers designate units shown upon parts layout on next page within multiple condensers. Condenser voltage ratings are shown upon next page.

MODEL 82, 82-F

ATWATER KENT MFG. CO.

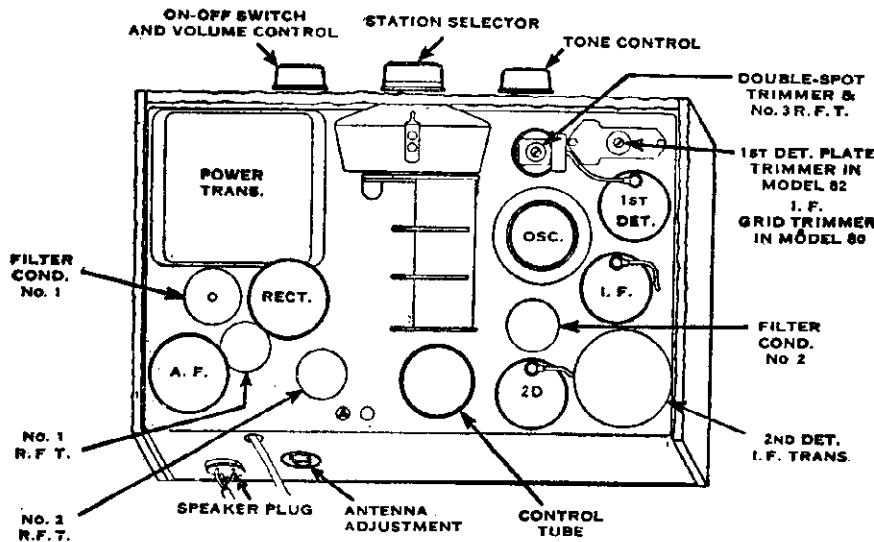

TOP VIEW OF MODEL 82, 82-F.

The top view of Model 80, 80-F is similar except that it has no control tube and the position of No.1 and No. 2 R. F. T. is interchanged.

CONDENSERS

RF Bypass # 1  
# 21180  
All 400 Volts

RF Bypass # 2  
# 15262  
6-6 150 volts  
7-8 400 volts

RF Bypass # 3  
# 21170  
All 400 volts

Tone Control  
# 20010  
All 100 volts

By-pass Condensers in Model 82, 82-F

R. F. By-pass No. 1

- 1—2nd-detector bias by-pass.
- 2—Control plate by-pass.
- 3—Not used.
- 4—I. F. bias by-pass.

R. F. By-pass No. 2

- 5—1st-detector filter condenser.
- 6—1st-detector—I. F. screen by-pass.
- 7—2nd-detector filter condenser.
- 8—1st-detector bias by-pass.

R. F. By-pass No. 3

- 9—Quality condenser.
- 10—A. F. bias by-pass.
- 11—2nd-detector—A. F. coupling condenser.
- 12—Phone condenser.

Tone-control Condenser

- 13—Tone condenser.
- 14—2nd-detector screen by-pass.
- 15—Oscillator plate-circuit by-pass.
- 16—Tone condenser.

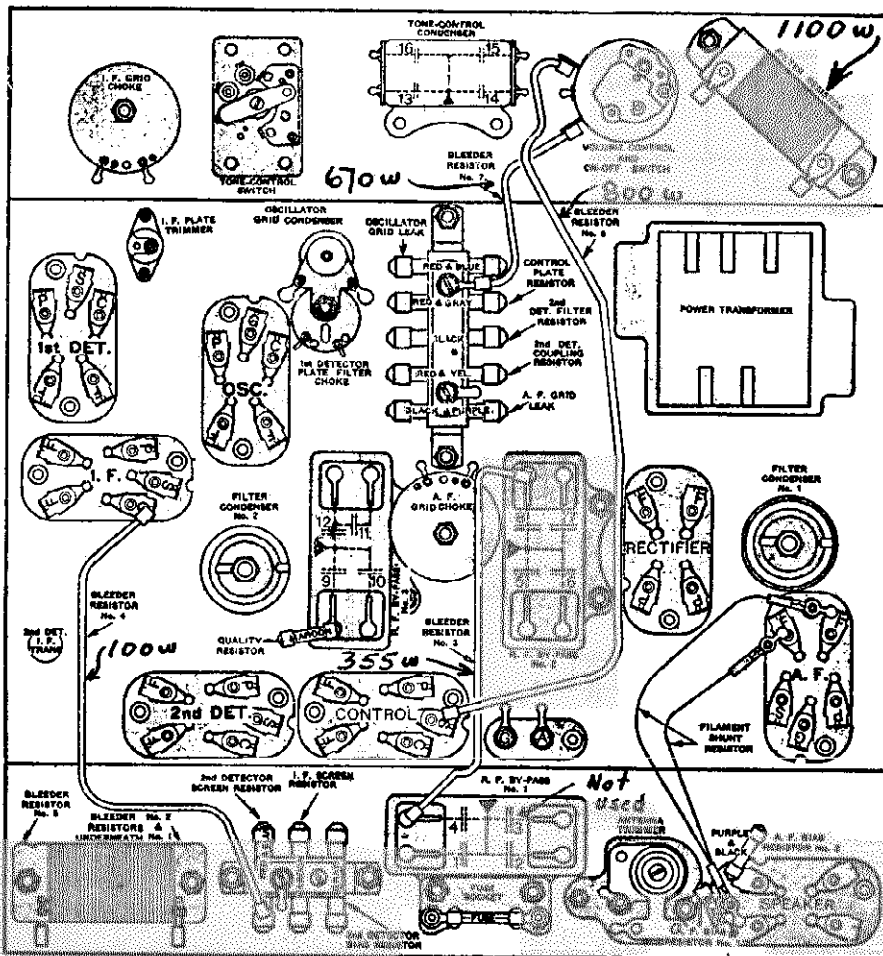
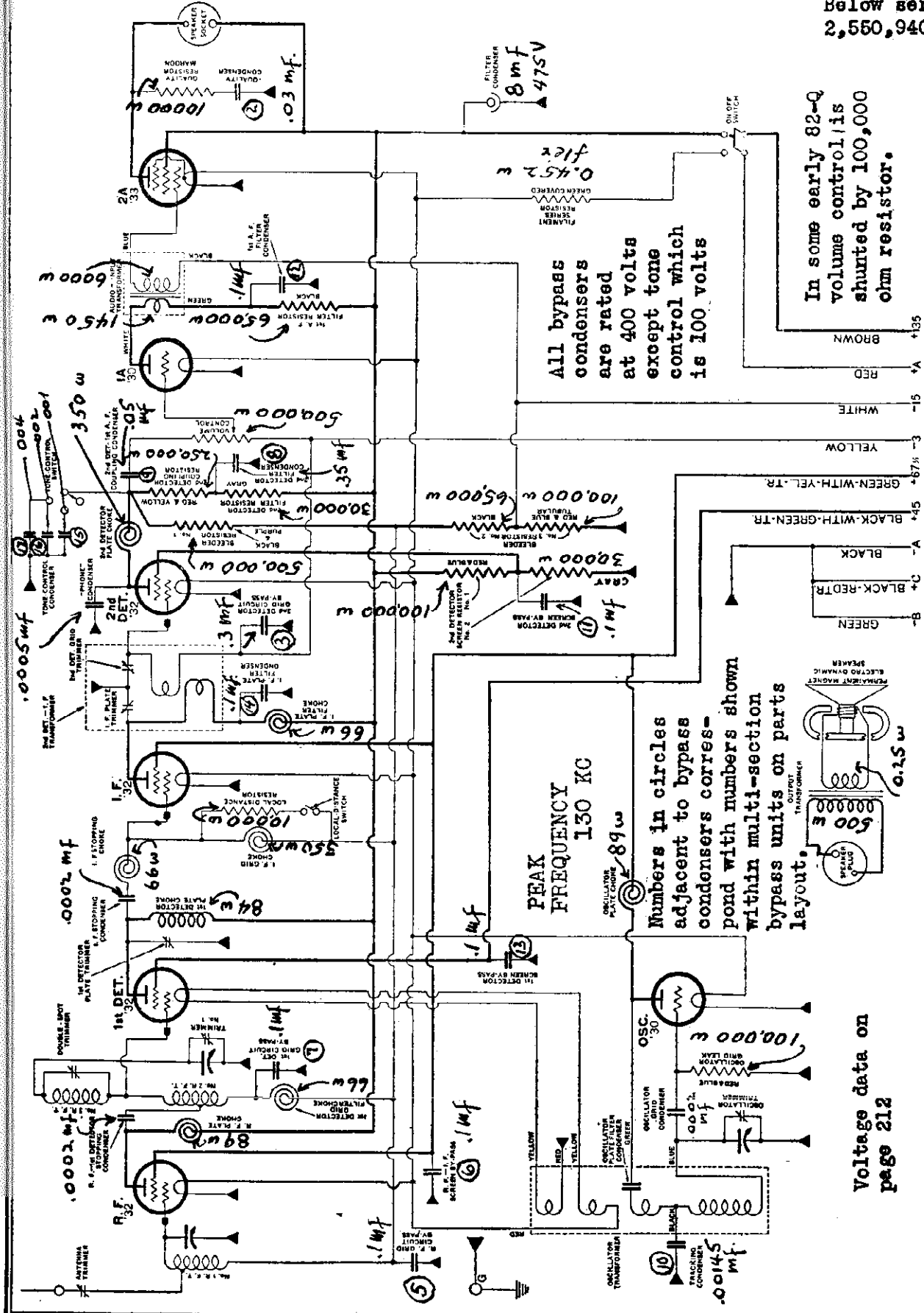

CHART OF MODEL 82, 82-F.

The filter resistor is not used in Model 82-F.

ATWATER KENT MFG. CO.

MODEL 82-Q  
1st Type  
Below serial  
2,550,940



Voltage data on  
page 212

In some 82-Q receivers, the primary of the audio input transformer is connected as follows: Green to the plate, and white to the 1st-A. F. filter resistor.

MODEL 82-Q  
1st Type  
Below serial  
2,550,940

ATWATER KENT MFG. CO.

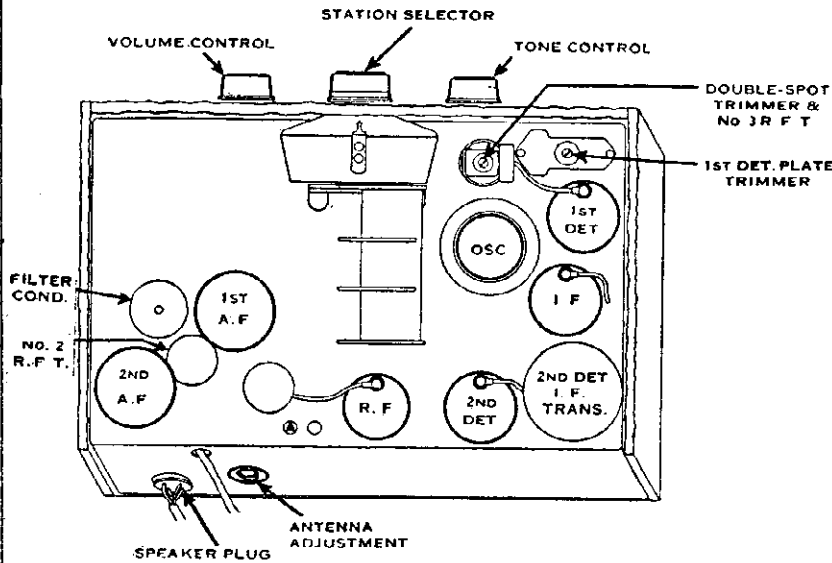

- RF Bypass # 1 # 21170
- RF Bypass # 2 # 15262
- RF Bypass #3 # 19150
- RF Bypass # 4 # 15262
- Tone Control # 16490

TOP VIEW OF MODEL 82-Q.

By-pass Condensers in Model 82-Q

- R. F. By-pass No. 1
  - 1—Not used.
  - 2—Quality condenser.
  - 3—2nd-detector grid-circuit by-pass.
- R. F. By-pass No. 2
  - 4—+B filter condenser.
  - 5—R. F. grid-circuit by-pass.
  - 6—R. F.—I. F. screen by-pass.
  - 7—1st-detector grid-circuit by-pass.
- R. F. By-pass No. 3
  - 8—2nd-detector filter condenser.
  - 9—2nd-detector—1st-A. F. coupling condenser.
  - 10—Tracking condenser.
- R. F. By-pass No. 4
  - 11—2nd-detector screen by-pass.
  - 12—1st-A. F. filter condenser.
  - 13—1st-detector screen by-pass.
  - 14—I. F. plate filter condenser.
- Tone-control Condenser
  - 15—Tone condenser.
  - 16—Tone condenser.
  - 17—Tone condenser.
  - 18—Not used.

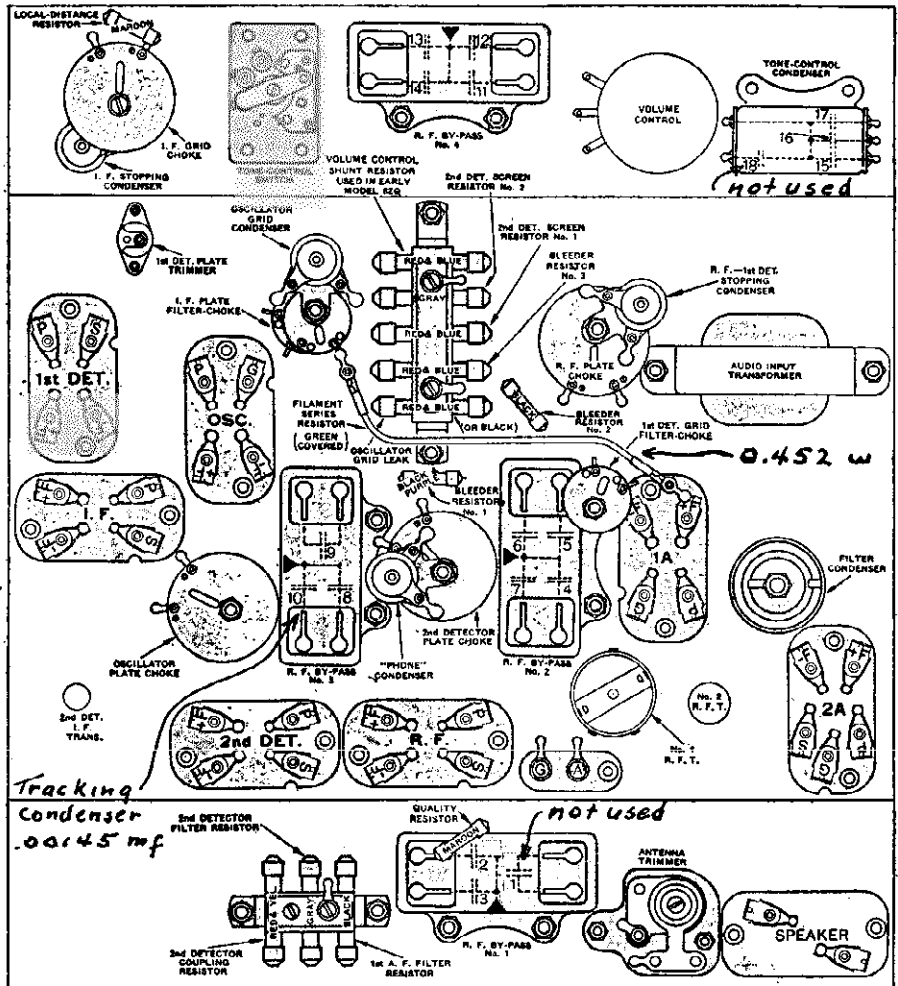
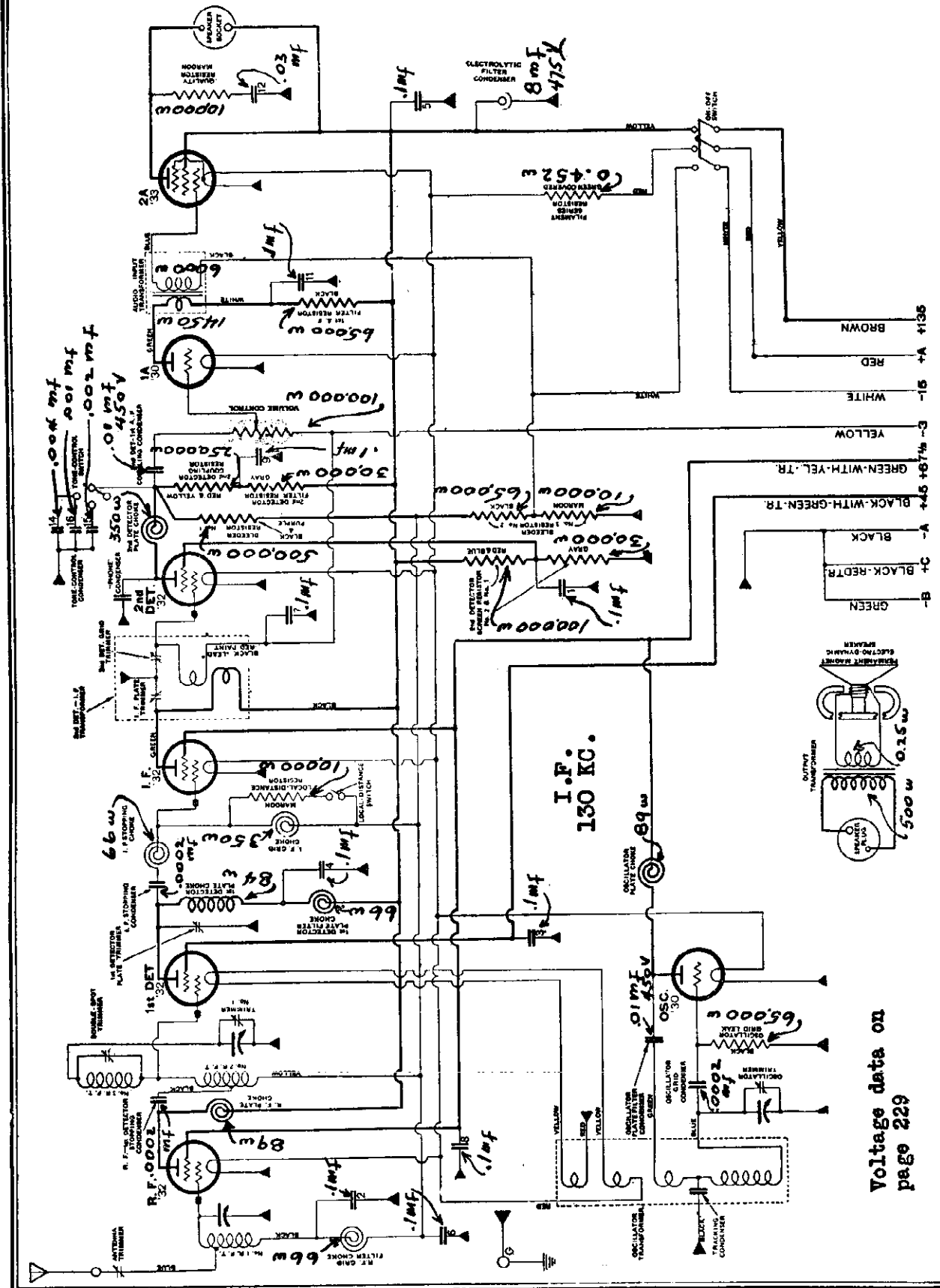

CHART OF MODEL 82-Q.

# ATWATER KENT MFG. CO

MODEL 82-Q  
2nd Type  
Above serial  
2,550,940



Numbers adjacent to bypass condensers correspond with numbers shown upon multi-

Voltage data on page 229

MODEL 82-Q  
2nd Type  
Above serial  
2,550,940

ATWATER KENT MFG. CO.

MODEL 82-Q (2nd Type) Above Serial No. 2550940

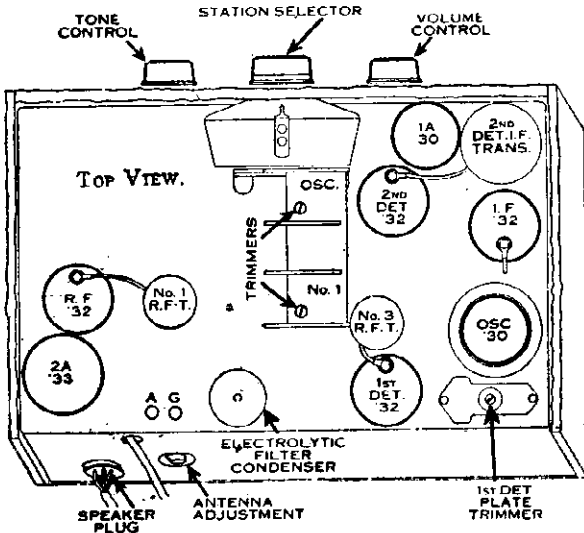

By-pass Condensers

By-pass No. 1

- 1—2nd-detector screen by-pass. **All 400 volts**
- 2—R. F. grid filter condenser.
- 3—1st detector screen by-pass.
- 4—1st-detector plate filter condenser.

By-pass No. 2

- 5—+B by-pass.
- 6—1st-detector—I. F. grid filter condenser **All 400 volts**
- 7—2nd-detector grid-circuit by-pass.
- 8—R. F.—I. F. screen by-pass.

By-pass No. 3

- 9—2nd-detector plate filter condenser. **All 400 volts**
- 10—Not used.
- 11—1st-A. F. plate filter condenser. **All 400 volts**
- 12—Quality condenser.

Tone-control Condenser

- 13—Not used.
- 14—Tone-control condenser. **All 100 volts**
- 15—Tone-control condenser.
- 16—Tone-control condenser.

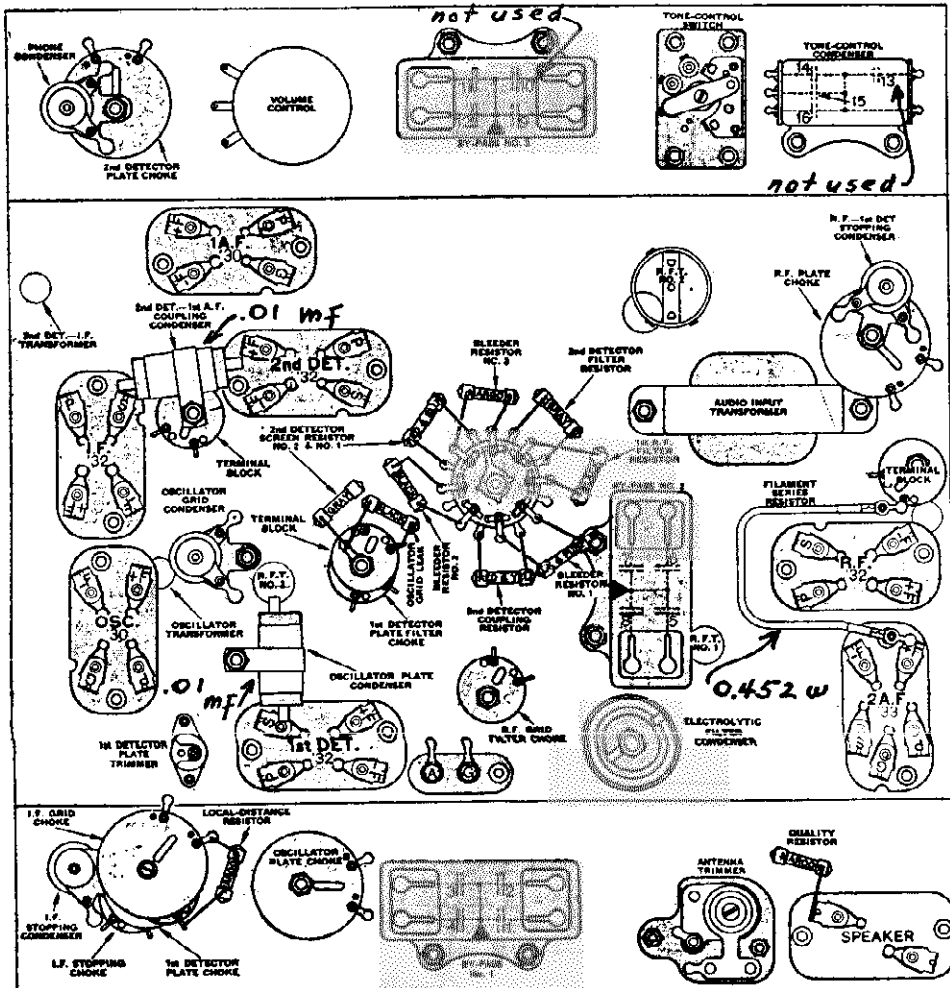

BOTTOM CHART.



ATWATER KENT MFG. CO.

MODEL 84-D

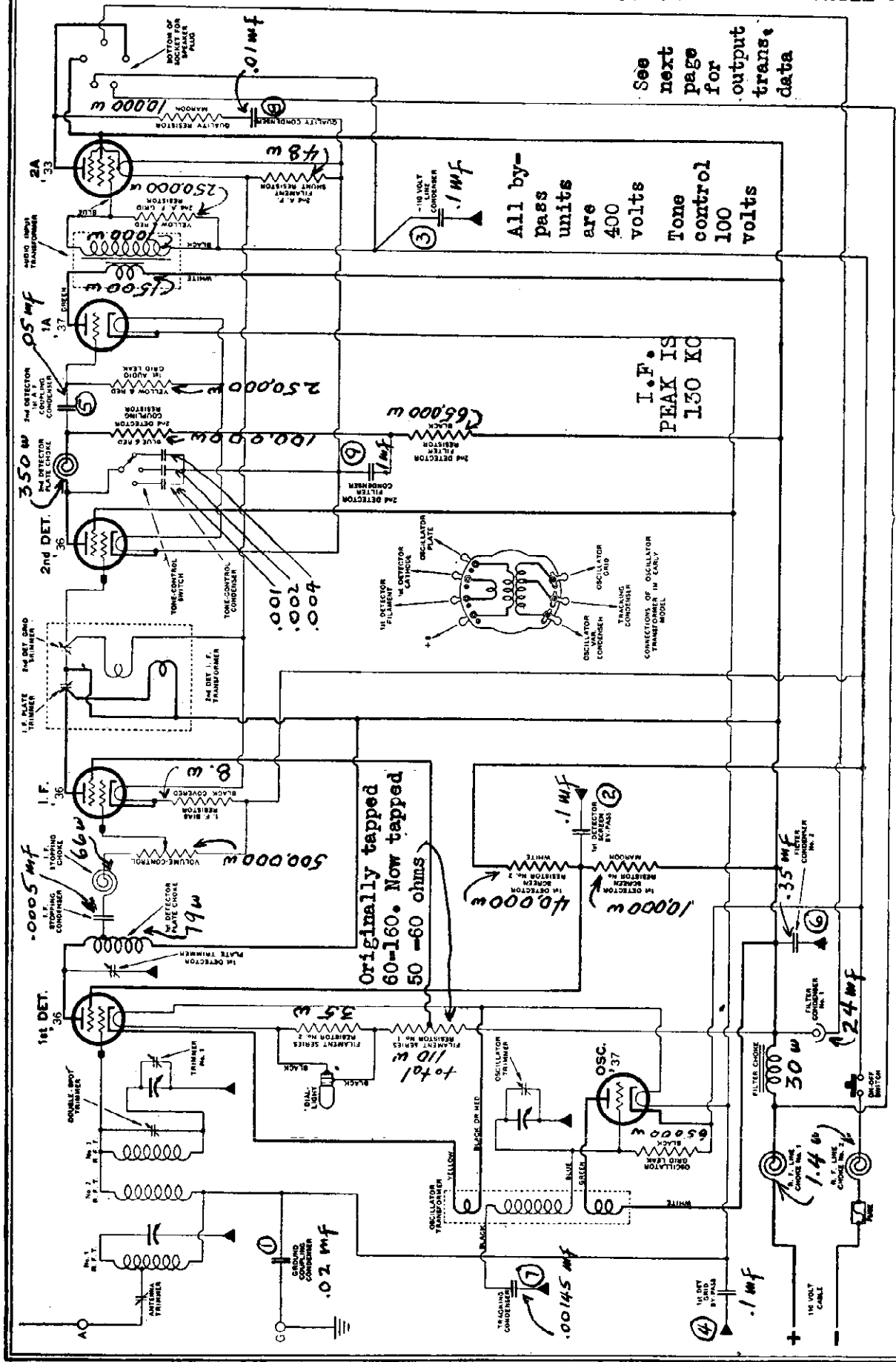

See next page for output trans. data

All by-pass units are 400 volts  
Tone control 100 volts

Originally tapped 60-160. Now tapped 50-60 ohms

I.F. PEAK IS 130 KC

Early Model 84-D does not have tone control; it has a condenser, instead of a resistor, across the secondary of the audio input transformer; it has a small phone condenser (500 m.f.) connected to the plate of the 2nd-detector, and it has an antenna choke connected between the antenna and ground posts.

Voltage data on page 212

Antenna choke 130 w 2nd A-E grid condenser # 10 is .0025 m.f.

MODEL 84-D

ATWATER KENT MFG. CO.

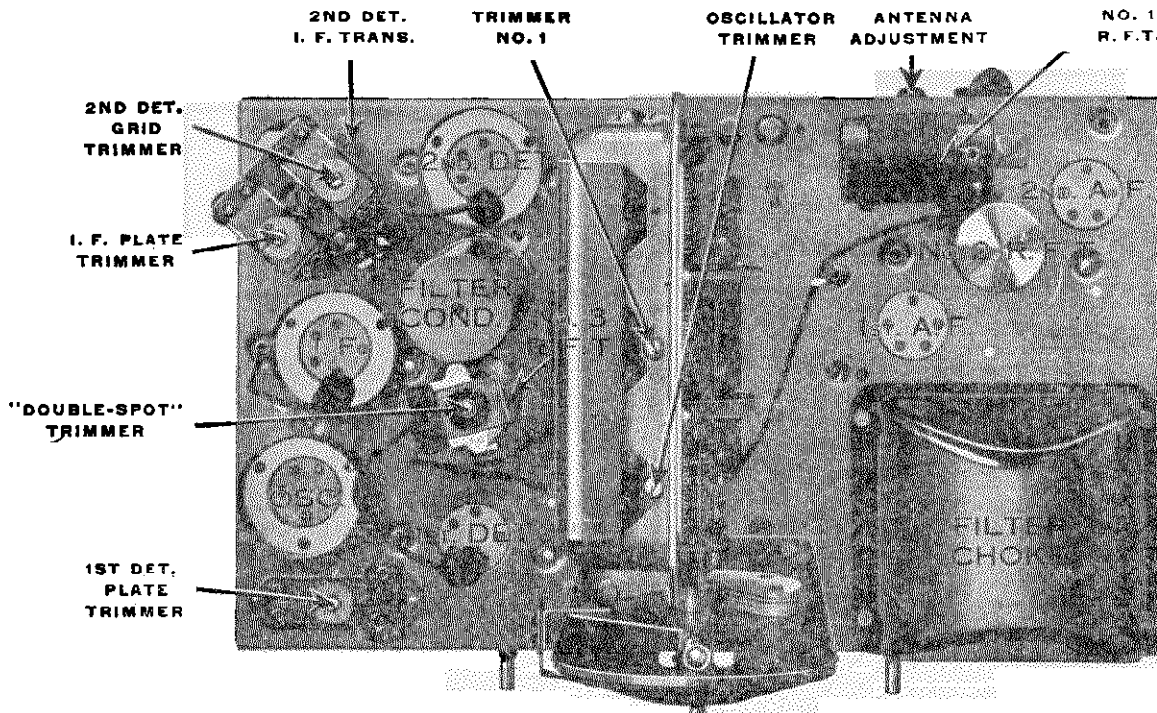

TOP VIEW OF MODEL 84-D.

OUTPUT TRANSFORMER

Primary 500 ohms  
Secondary 0.25 ohm

Field coil 1200 ohms

By-pass Condensers in Model 84-D

Condensers in R. F. By-pass No. 1

- 1—Ground coupling condenser.
- 2—1st-detector screen by-pass.
- 3—110-volt line condenser.
- 4—1st-detector grid by-pass.

R. F. By-pass No. 2

- 5—2nd-detector—1st-A. F. coupling condenser.
- 6—Filter condenser No. 2.
- 7—Tracking condenser.

R. F. By-pass No. 3

- 8—Quality condenser.
- 9—2nd-detector filter condenser.
- 10—2nd-A. F. grid condenser in early-type sets, 2nd-detector phone condenser in later-type sets.

Tone-control Condenser  
(Late-type sets only)

- 11—Not used.
- 12—Tone condenser.
- 13—Tone condenser.
- 14—Tone condenser.

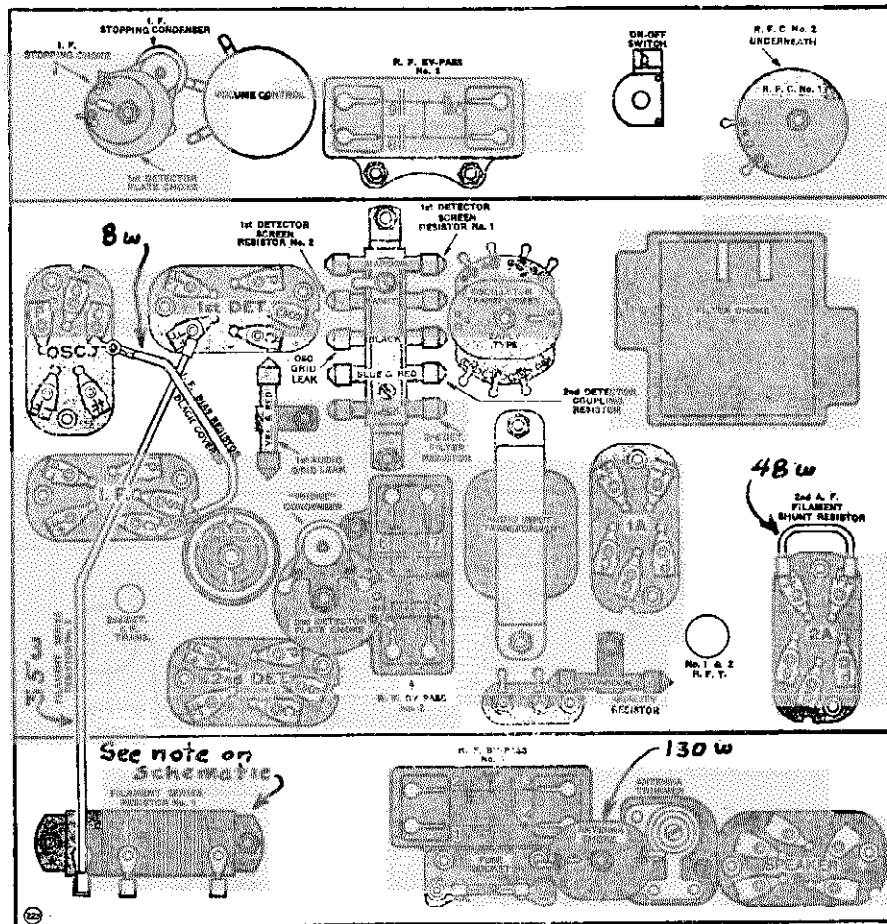

CHART OF MODEL 84-D. (EARLY TYPE WITHOUT TONE CONTROL.)

ATWATER KENT MFG. CO.

VOLTAGE TABLE FOR MODELS  
81, 81-B, 81-C, 82-D, 82-Q, 85-Q, 86, 87, 89, 90, 92, 92-F, 93, 94, 96, 96-F, 99, 99-F, 99-P

The voltages listed in this table are only approximate, and are measured values, not actual operating values.  
Use 250-volt scale of a 1,000-ohm-per-volt D. C. voltmeter.

Turn volume control to maximum.

In all sets equipped with sensitivity switch, voltage switch, or neon tuning light potentiometer: Before making measurements, place sensitivity switch in NORMAL position, voltage switch in REDUCED VOLTAGE position, or neon tuning light potentiometer in full counter-clockwise position.

All plate, screen and grid measurements are made from cathode in heater-type tubes, and from -F in plain-filament-type tubes.

Line voltage=110 volts.

	81	81-B	81-C	82-D	82-Q	85-Q	86	87	89	90	92	92-F	93**	94	96	96	96	96-F	99	99	99	99-F	99-P
	81-C	81-C	81-C	82-Q	82-Q	85-Q	86	87	89	90	92	92-F	93**	94	96	96	96	96-F	99	99	99	99-F	99-P
	Type	Type	Type	Type	Type	Type	Type	Type	Type	Type	Type	Type	Type	Type	Type	Type	Type	Type	Type	Type	Type	Type	Type
R. F. Tube	Filament	125	75	125	132	132	122	160	120	210	120	125	125	190	100	150	195	130	135	135	135	180	180
	Plate	—	—	—	60	62	45	80	50	75	45	35	—	100	45	70	50	55	45	45	85	70	70
	Screen	—	—	—	3	4	4	8	4	2	2	2	—	3	3	3	3	3	3	3	4	4	3
	Grid	5.5	5.5	5.5	2	2	2.4	2.4	2.4	2.4	2.4	2.4	2.4	2.4	2.4	2.4	2.4	2.4	2.4	2.4	2.4	2.4	2.4
1st Det. Tube	Filament	95	70	125	132	132	112	160	115	200	115	120	90	185	110	135	150	105	110	110	255	210	210
	Plate	—	—	—	40	40	40	80	40	70	40	30	20	90	40	35	45	40	35	40	70	55	55
	Screen	—	—	—	3	4	4	8	4	2	2	2	—	10	5	4	5	4	5	7	8	6	6
	Grid	—	—	—	2	2	2.4	2.4	2.4	2.4	2.4	2.4	2.4	2.4	2.4	2.4	2.4	2.4	2.4	2.4	2.4	2.4	2.4
I. F. Tube	Filament	—	—	—	2	2	2.4	2.4	2.4	2.4	2.4	2.4	2.4	2.4	2.4	2.4	2.4	2.4	2.4	2.4	2.4	2.4	2.4
	Plate	—	—	—	125	132	115	160	120	205	120	125	115	190	100	150	205	195	130	135	215	180	180
	Screen	—	—	—	60	62	45	80	50	75	45	35	—	100	45	40	50	55	45	45	85	70	70
	Grid	—	—	—	1	3	4	8	4	2	2	2	3	3	3	3	3	3	3	3	3	3	3
2nd Det. Tube	Filament	—	—	—	5.5	5.5	2.4	2.4	2.4	2.4	2.4	2.4	—	2.4	2.4	2.4	2.4	2.4	2.4	2.4	2.4	2.4	2.4
	Plate	—	—	—	55	45	80	90	110	95	90	90	—	80	95	95	90	105	110	105	100	80	80
	Screen	—	—	—	10	25	40	4	15	35	50	55	—	65	55	45	50	50	—	—	—	—	—
	Grid	—	—	—	2	3	6	4	4	7	7	7	—	8	7	7	7	7	15	15	14	12	12
1st A. F. Tube	Filament	5.5	5.5	5.5	2	2	2.4	2.4	2.4	2.4	2.4	2.4	—	2.4	2.4	2.4	2.4	2.4	2.4	2.4	2.4	2.4	2.4
	Plate	120	75	55	67	67	175	100	115	200	195	205	—	185	200	200	225	225	110	115	120	100	100
	Screen	123	—	—	—	—	185	—	—	210	205	215	—	195	210	210	235	235	—	—	—	—	—
	Grid	11	3	3	3	3	4	3	5	4	5	5	—	6	3	4	4	4	4	4	4	4	4
2nd A. F. Tube	Filament	—	—	—	2	2	—	—	—	—	—	—	—	—	—	—	—	—	—	—	—	—	—
	Plate	—	—	—	85	120	127	—	210	—	—	—	—	—	—	—	—	—	—	—	—	—	—
	Screen	—	—	—	90	125	132	—	215	—	—	—	—	—	—	—	—	—	—	—	—	—	—
	Grid	—	—	—	7	15	15	—	14	—	—	—	—	—	—	—	—	—	—	—	—	—	—
Osc. Tube	Filament	—	—	—	5	2	2.4	2.4	2.4	2.4	2.4	2.4	—	2.4	2.4	2.4	2.4	2.4	2.4	2.4	2.4	2.4	2.4
	Plate	—	—	—	100	60	62	80	90	75	80	85	—	100	80	70	80	80	75	65	115	90	90
	Screen	—	—	—	*	*	*	*	*	*	*	*	—	*	*	*	*	*	*	*	*	*	*
	Grid	—	—	—	2.4	2.4	2.4	2.4	2.4	2.4	2.4	2.4	—	2.4	2.4	2.4	2.4	2.4	2.4	2.4	2.4	2.4	2.4
Control Tube	Filament	5.5	—	—	—	—	2.4	—	2.4	—	2.4	2.4	—	—	—	—	—	—	—	—	—	—	—
	Plate	3	—	—	—	—	25	—	25	—	40	—	—	—	—	—	—	—	—	—	—	—	—
	Screen	—	—	—	—	—	5	—	5	—	—	—	—	—	—	—	—	—	—	—	—	—	—
	Grid	2	—	—	—	—	3	—	3	—	15	17	—	—	17	15	3	15	4	4	4	3	3

\* The measured oscillator grid voltage will vary dependent on several factors. In some cases, no reading will be secured for grid bias. In other cases the reading will be only slight, or it may be as high as 10 volts.  
\*\* In Model 93, make measurements with frequency range switch turned to low frequency scale.

MODEL 84, 84-F  
Early

ATWATER KENT MFG. CO.

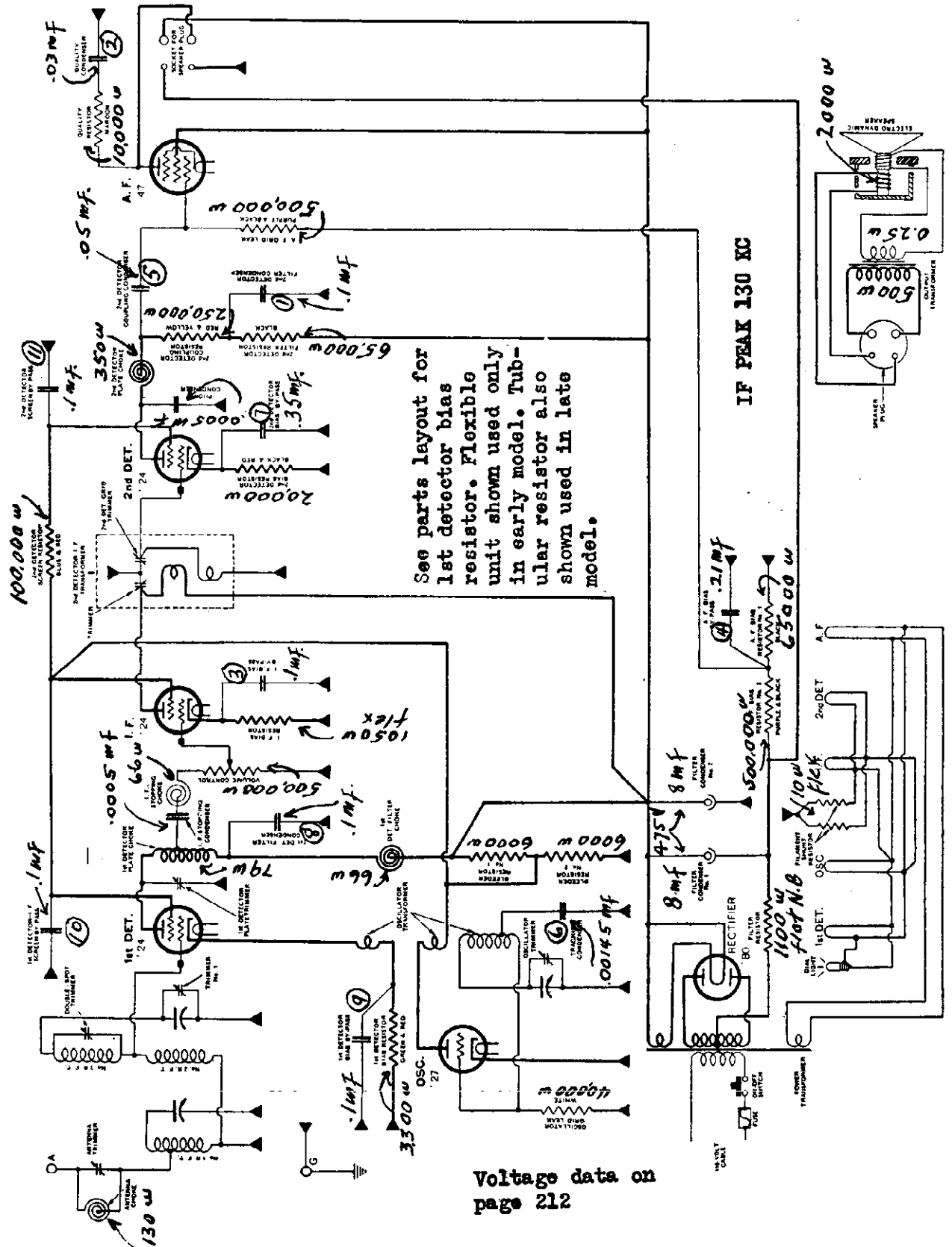

Voltage data on page 212

DIAGRAM OF EARLY-TYPE MODEL 84 AND 84-F (A. C.-OPERATED).  
In Model 84-F, the filter resistor (connected in series with the center-tap of the high-voltage winding) is NOT used.

ATWATER KENT MFG. CO.

MODEL 84, 84-F  
Late

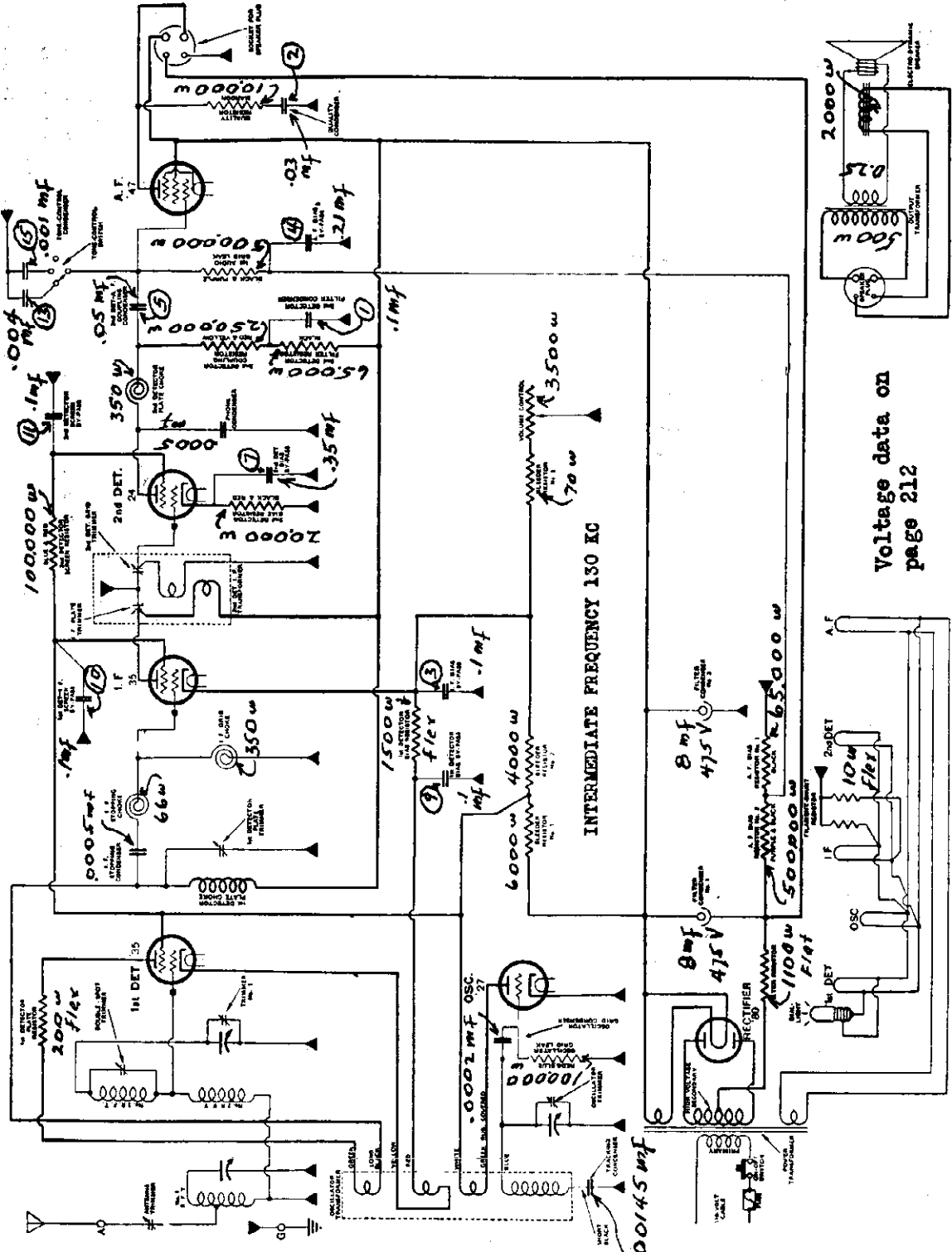

SPECIAL NOTE. Numerals within circles and adjacent to bypass condensers correspond with numbers marked within multi-section bypass condensers shown on parts layout. See next page.

DIAGRAM OF LATE-TYPE MODEL 81 AND 84-F (A. C. OPERATED).  
A few late-type Model 81 and 84-F receivers have slightly different oscillator transformers, as explained in the notes accompanying the parts list for these sets.  
The filter resistor shown in the above diagram is NOT used in Model 84-F.  
This set has a 1st-detector plate filter choke and condenser not shown in the diagram.

**MODEL 84, 84-F CHARTS**

**MODELS 84, 84-F**  
**Early and Late**

**ATWATER KENT MFG. CO.**

*not used,*

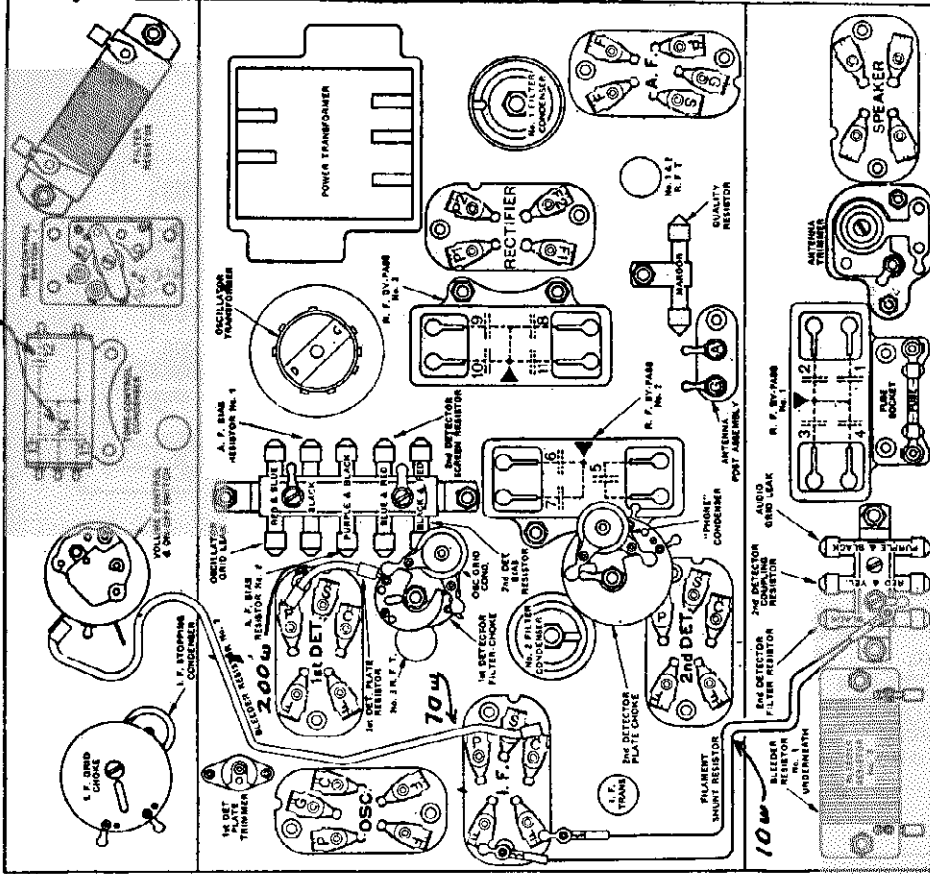

**CHART OF LATE-TYPE MODEL 84, 84-F.**

Some late-type Model 84, 84-F receivers have slightly different oscillator transformers and connections than indicated in the diagram. When servicing such sets, carefully note and adhere to the original method of wiring. A flexible type 1st-detector bias resistor (not shown above) is connected from condenser 9 to condenser 3.

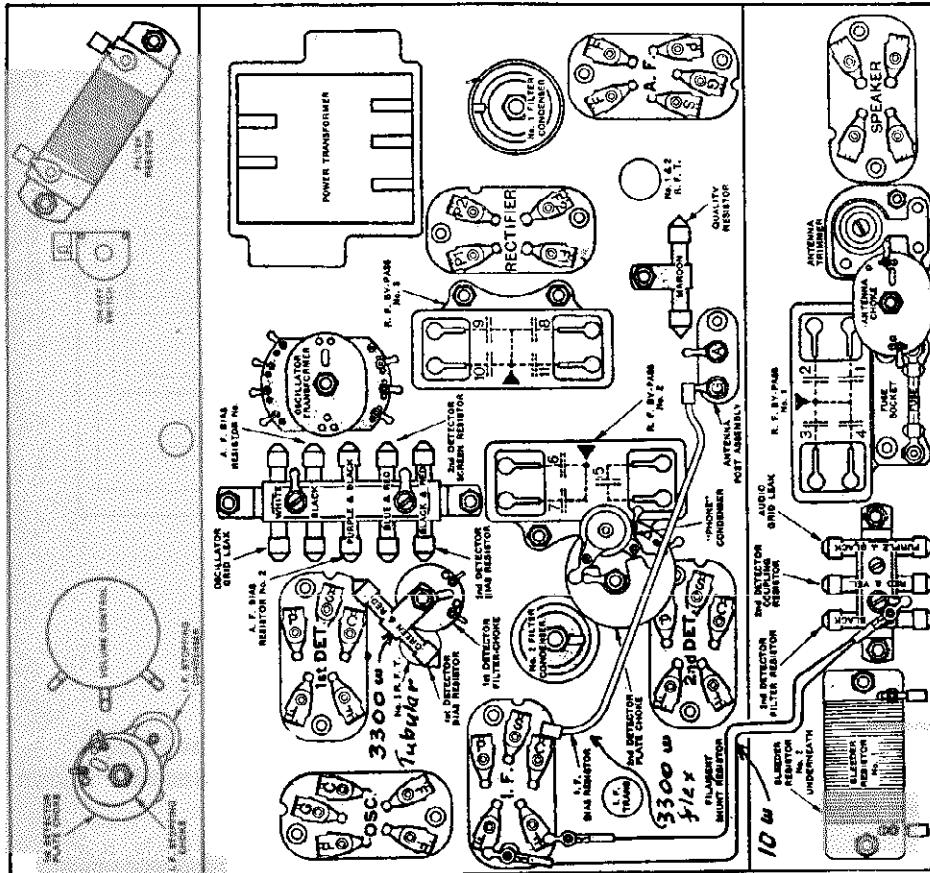

**CHART OF EARLY-TYPE MODEL 84, 84-F.**

In some early-type Model 84, 84-F, the 1st-detector bias resistor is a flexible type, and the quality resistor is wire-wound. These are both superseded by the tubular resistors indicated above. The filter-resistor at top-right is NOT used in any Model 84-F.

- 100 Volts**
- 8—Tone-control Condenser (used only in late type)
  - 12—Not used.
  - 13—Tone-control condenser.
  - 14—Not used.
  - 15—Tone-control condenser.

- 400 Volts**
- 8—1st-detector filter condenser.
  - 9—1st-detector bias by-pass.
  - 10—1st-detector—I. F. screen by-pass.
  - 11—2nd-detector screen by-pass.

- 400 Volts**
- 5—2nd-detector—A. F. coupling condenser
  - 6—Tracking condenser
  - 7—2nd-detector bias by-pass.

- 400 Volts**
- 1—2nd-detector filter condenser.
  - 2—Quality condenser
  - 3—I. F. bias by-pass.
  - 4—A. F. bias by-pass.

# ATWATER KENT MFG. CO.

MODEL 84-Q  
Early and Late

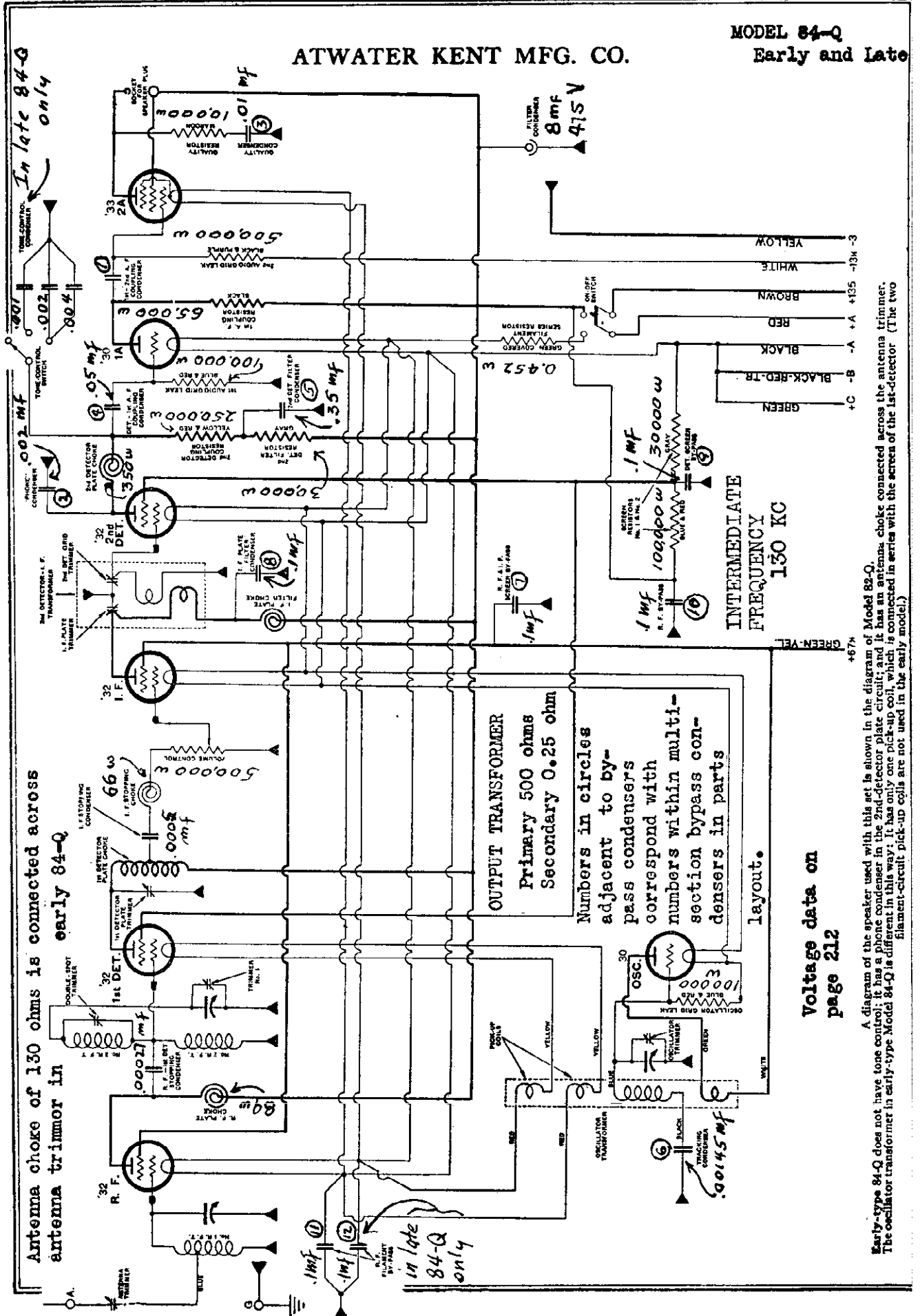

Antenna choke of 130 ohms is connected across antenna trimmer in early 84-Q

In late 84-Q only

In late 84-Q only

**OUTPUT TRANSFORMER**  
 Primary 500 ohms  
 Secondary 0.25 ohm

Numbers in circles adjacent to bypass condensers correspond with multi-section bypass condensers in parts layout.

**Voltage data on page 212**

**INTERMEDIATE FREQUENCY 130 KC**

A diagram of the speaker used with this set is shown in the diagram of Model 82-Q. Early-type 84-Q does not have tone control; it has a phono condenser in the 2nd detector plate circuit; and it has an antenna choke connected across the antenna trimmer. The oscillator transformer in early-type Model 84-Q is different in this way: It has only one pick-up coil, which is connected in series with the screen of the 1st-detector. (The two filament-circuit pick-up coils are not used in the early model.)

MODEL 84-Q  
Early and Late.

ATWATER KENT MFG. CO.

*In late 84-Q only*

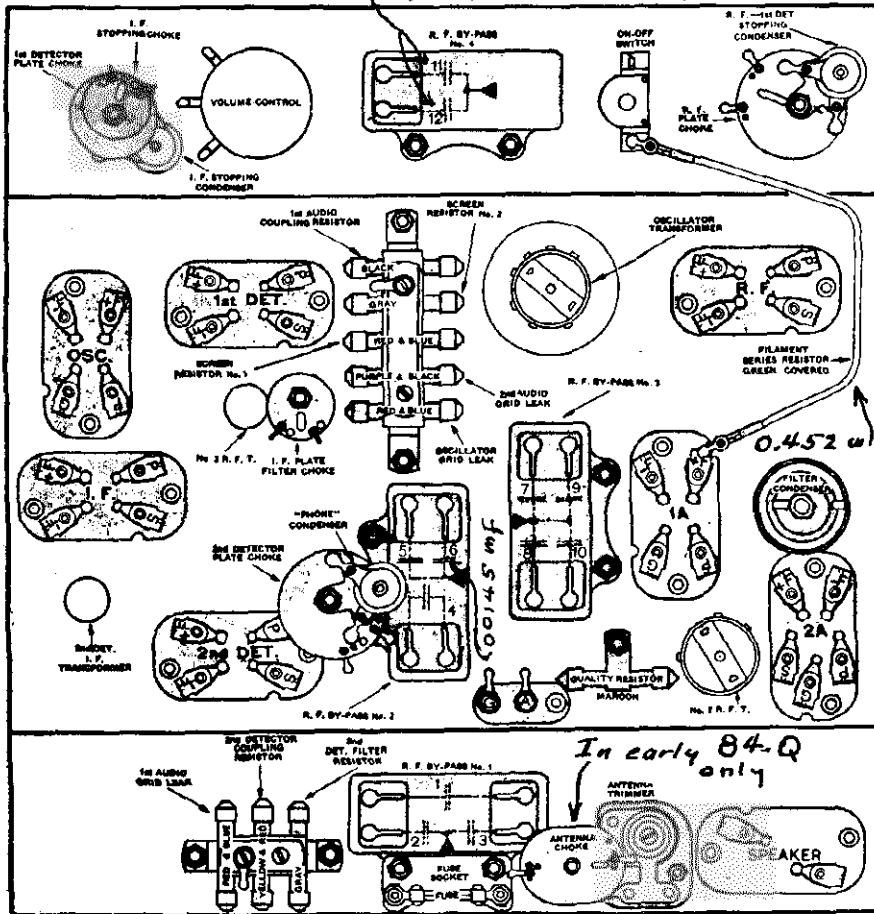

MODEL 84-Q

By-pass Condensers in Model 84-Q

R. F. By-pass No. 1

- 1—1st-2nd A. F. coupling condenser
- 2—Phone condenser.
- 3—Quality condenser.
- 4—2nd-detector—1st-A. F. coupling condenser.
- 5—2nd-detector filter condenser.
- 6—Tracking condenser.
- 7—R. F.-I. F. screen by-pass.
- 8—I. F. plate filter condenser.
- 9—1st-detector—2nd-detector screen by-pass.
- 10—+B filter condenser.

**400 Volts**

R. F. By-pass No. 2

**400 Volts**

R. F. By-pass No. 3

**400 Volts**

R. F. By-pass No. 4 (Later 84-Q only)

11—R. F. filament by-pass.

12—R. F. filament by-pass.

**400 Volts**

Tone control is 100 V.

CHART OF MODEL 84-Q. (EARLY TYPE WITHOUT TONE CONTROL.)

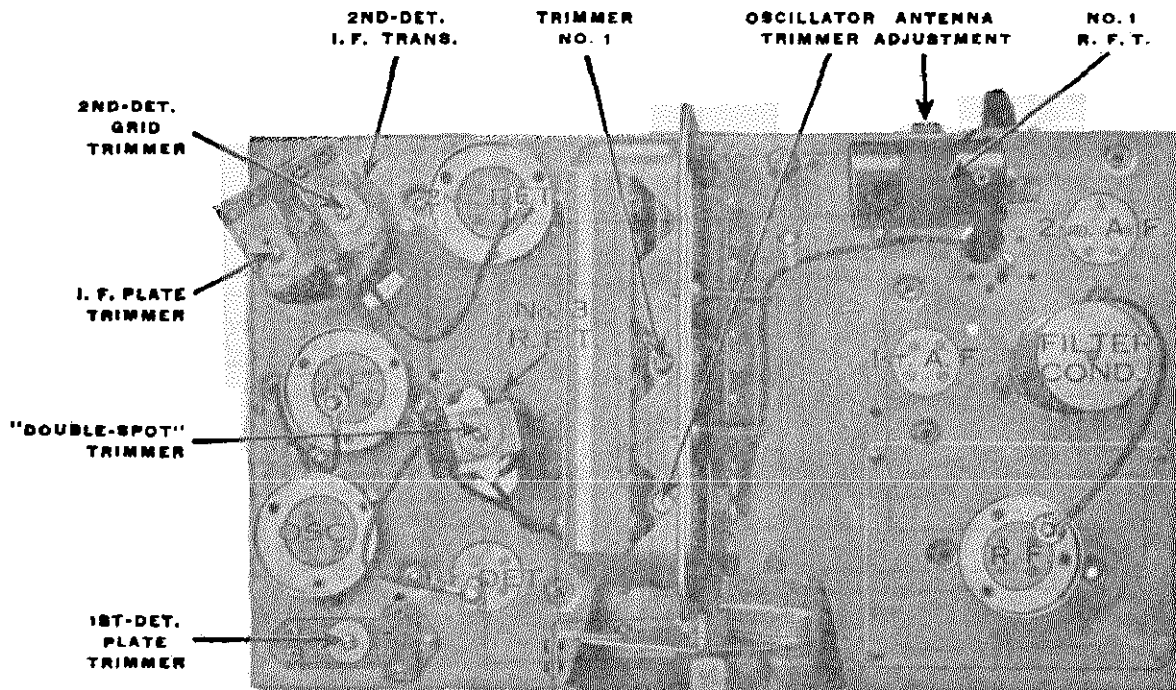

In a few early-model 84-Q receivers, the position of the R. F. and the 1st-A. F. socket is interchanged.



ATWATER KENT MFG. CO.

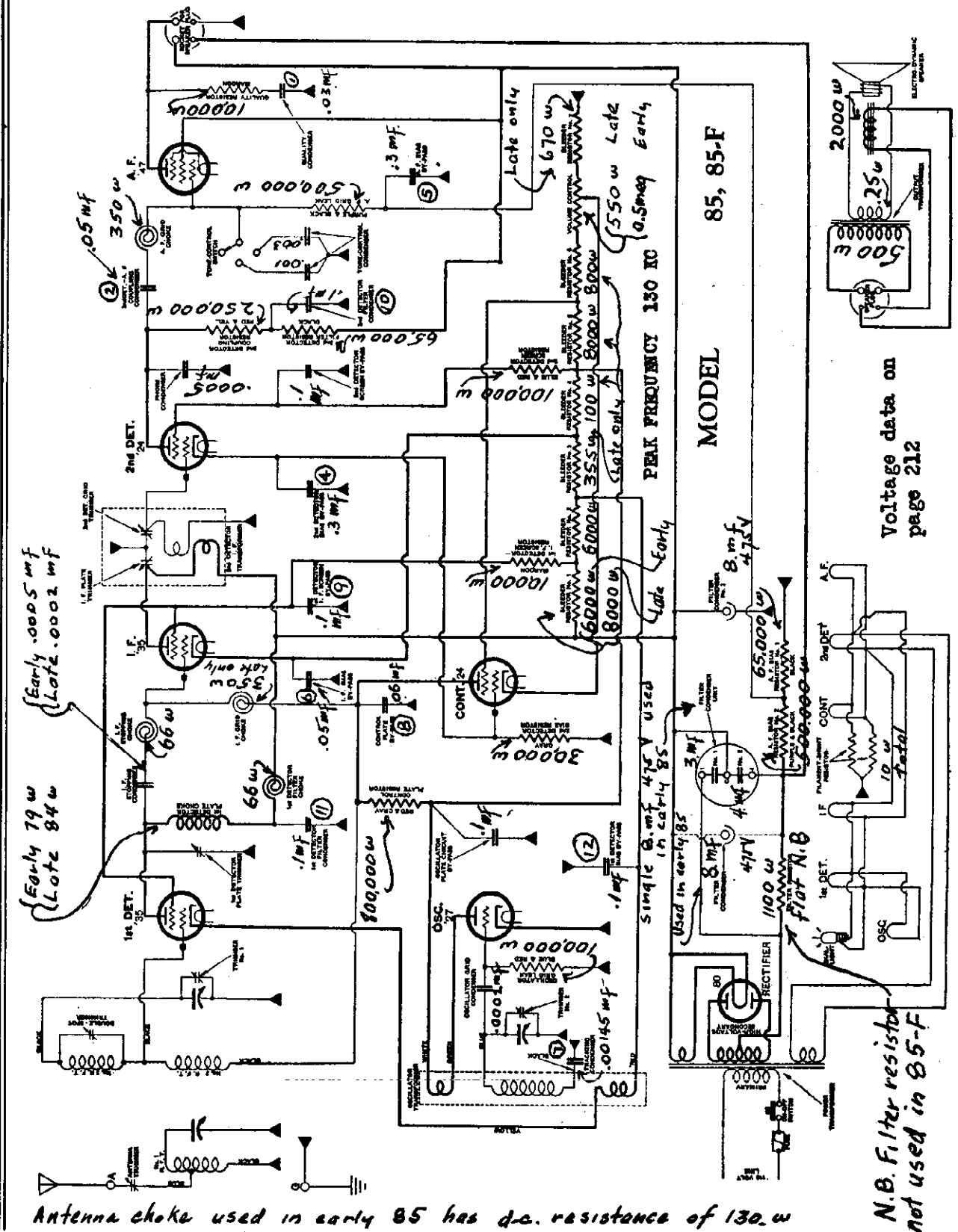

Voltage data on page 212

A few early-type Model 85 do not have automatic volume control; they have three electroiytic filter condensers; the circuit of these early Model 85 sets is similar to Model 80. The tracking condenser is mounted on the oscillator transformer in Model 82 and some 85 sets. The filament circuit of Model 82 is somewhat different from that shown above.

MODEL 85, 85-F

ATWATER KENT MFG. CO.

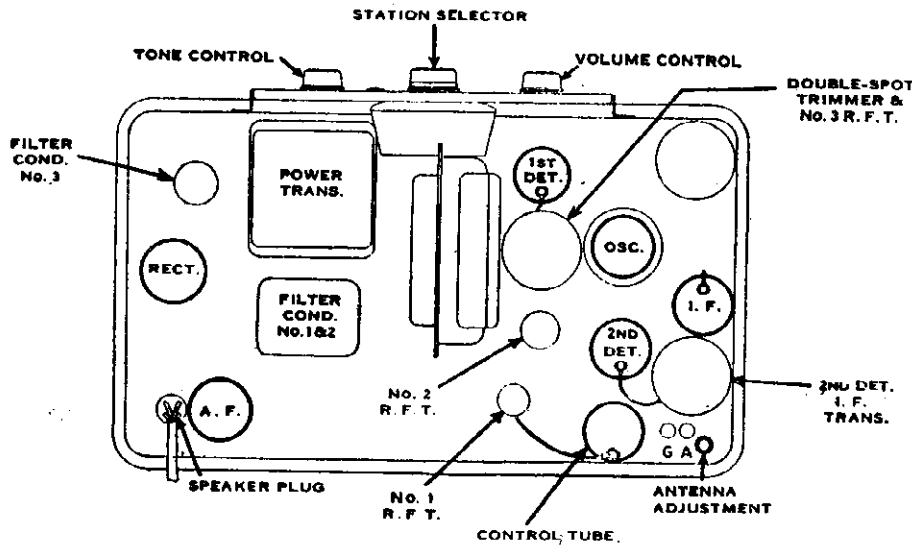

TOP VIEW OF MODEL 85, 85-F.

The circle in the top right corner represents the shield for the coupling unit between the 1st-detector and I. F. tubes.

See schematic

CONDENSERS

RF Bypass # 1  
# 19160 Early  
# 19980 Late  
All 400 volts

RF Bypass # 2  
# 19150 Early  
# 19990 Late  
All 400 volts

RF Bypass # 3  
# 15262  
All 400 volts  
Tone Control  
# 16490 Early  
# 20010 Late  
All 100 volts

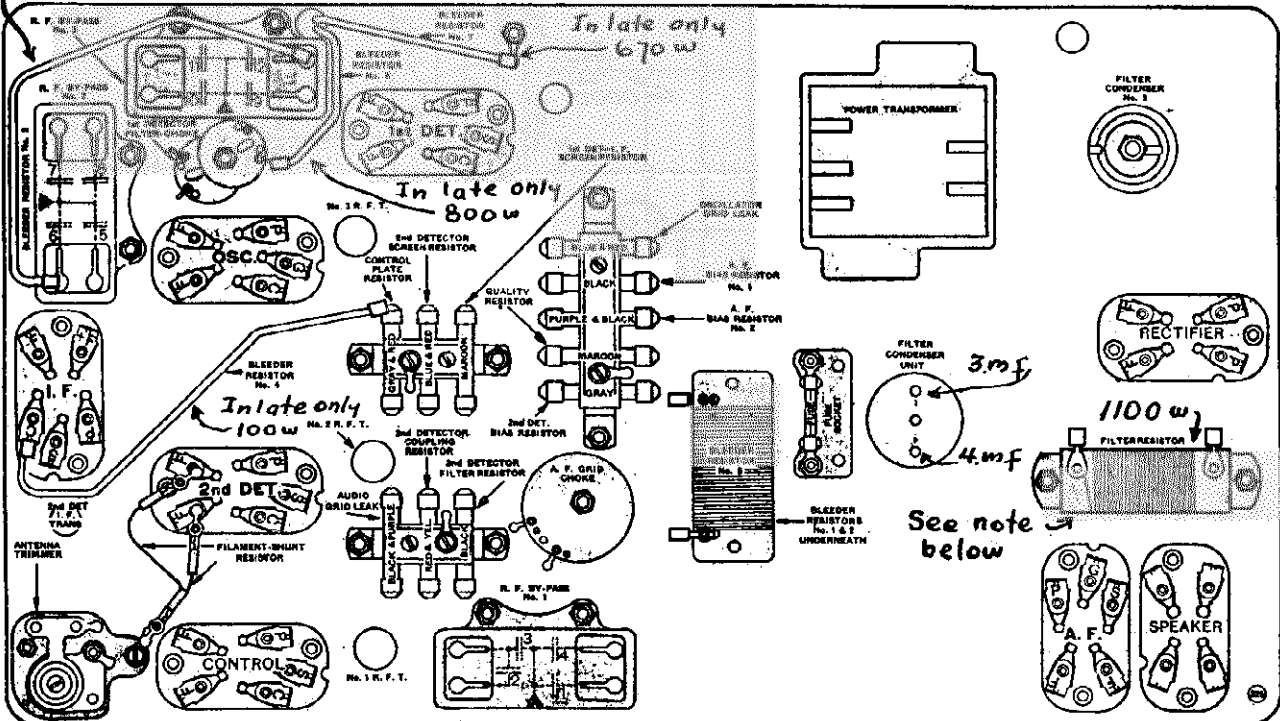

CHART OF MODEL 85, 85-F.

The filter resistor is not used in Model 85-F.

By-pass Condensers in Model 85, 85-F

- |  |   |   |   |
|--|---|---|---|
| <p><b>R. F. By-pass No. 1</b></p> <ol style="list-style-type: none"> <li>1—Quality condenser.</li> <li>2—2nd-detector—A. F. coupling condenser.</li> <li>3—Phone condenser.</li> <li>4—2nd-detector bias by-pass.</li> </ol> | <p><b>R. F. By-pass No. 2</b></p> <ol style="list-style-type: none"> <li>5—A. F. bias by-pass.</li> <li>6—I. F. bias by-pass.</li> <li>7—Tracking condenser.</li> <li>8—Control-plate by-pass.</li> </ol> | <p><b>R. F. By-pass No. 3</b></p> <ol style="list-style-type: none"> <li>9—1st-detector—I. F. screen by-pass.</li> <li>10—2nd-detector filter condenser.</li> <li>11—1st-detector filter condenser.</li> <li>12—1st-detector bias by-pass.</li> </ol> | <p><b>Tone-control Condenser (on front panel)</b></p> <p>Two top contacts—2nd-detector screen by-pass and oscillator plate-circuit by-pass.</p> <p>Two bottom contacts—tone-control condensers.</p> |
|--|---|---|---|

ATWATER KENT MFG. CO.

MODEL 85-Q  
1st Type  
Below serial  
163767

Numerals within circles adjacent to the bypass condensers correspond with the numbers shown upon the multi-section bypass condensers illustrated in the parts layout on the next page.

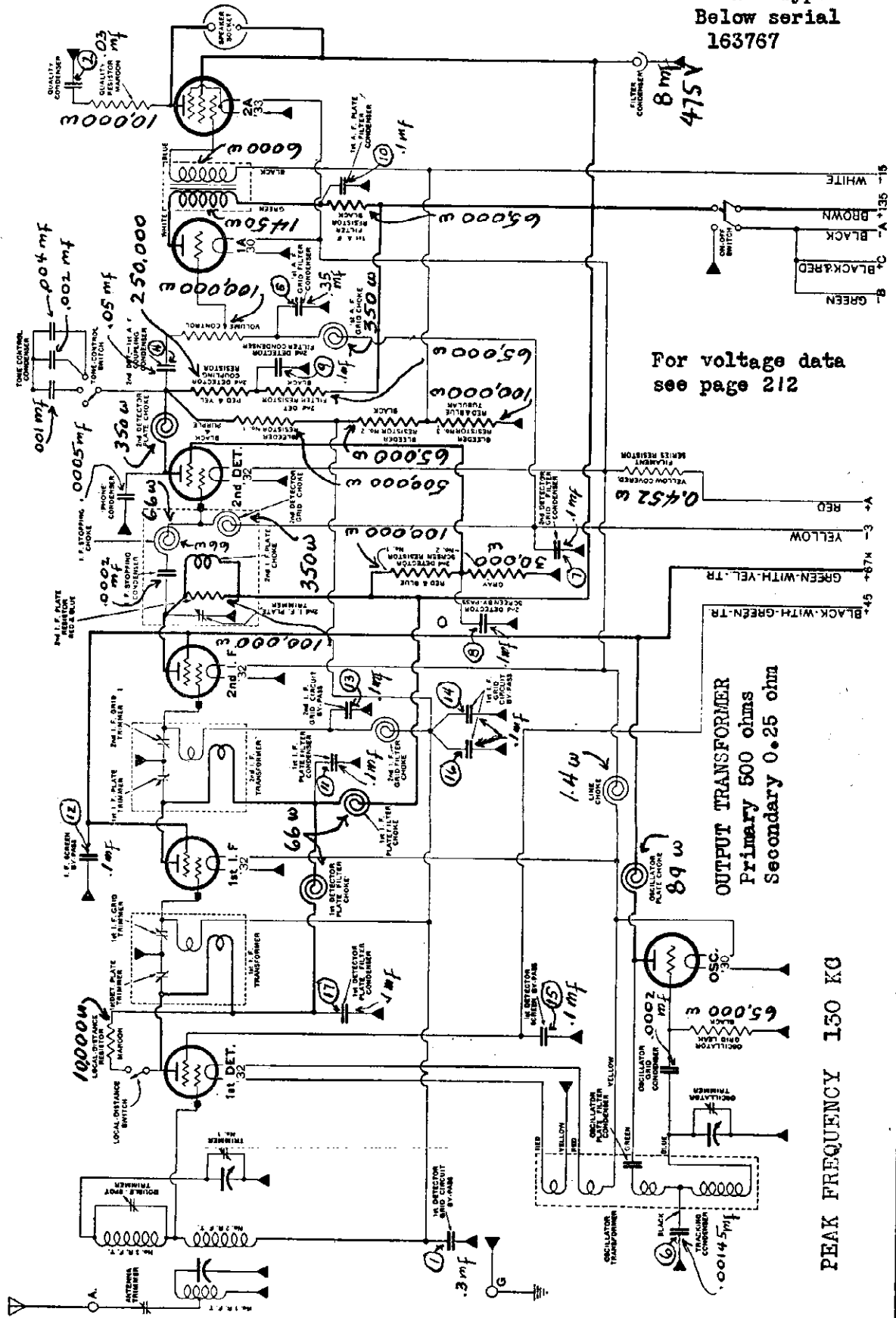

For voltage data see page 212

OUTPUT TRANSFORMER  
Primary 500 ohms  
Secondary 0.25 ohms

PEAK FREQUENCY 150 KG

MODEL 85-Q  
1st Type  
Below serial  
163767

ATWATER KENT MFG. CO.

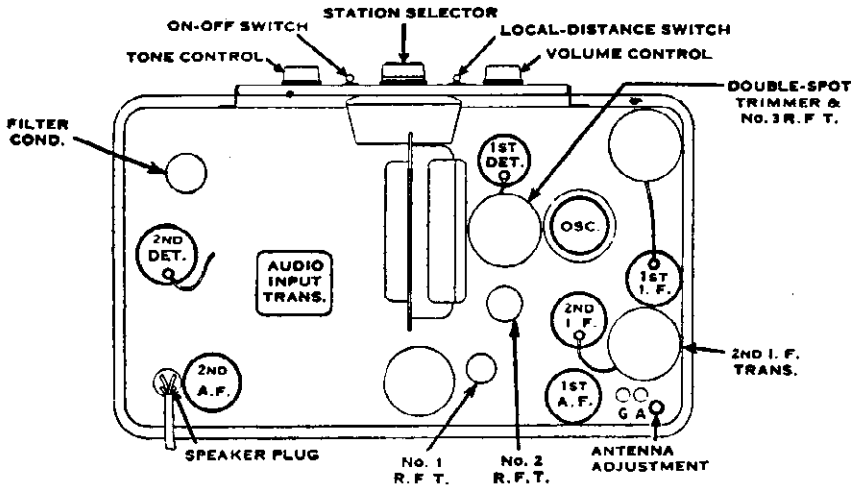

TOP VIEW OF MODEL 85-Q.

The circle in the top right corner indicates the shield for the coupling unit between the 1st-detector and the 1st-I. F. tubes. The circle in the bottom center is the shield covering the coupling unit between the 2nd-I. F. and the 2nd-detector tubes.

CONDENSERS

- RF Bypass # 1 # 19980 400 volts
- RF Bypass # 2 # 19150 400 volts
- RF Bypass # 3 # 15262 400 volts
- RF Bypass # 4 # 15262 400 volts
- RF Bypass # 5 # 15262 400 volts

Tone Control condenser # 16490 100 volts

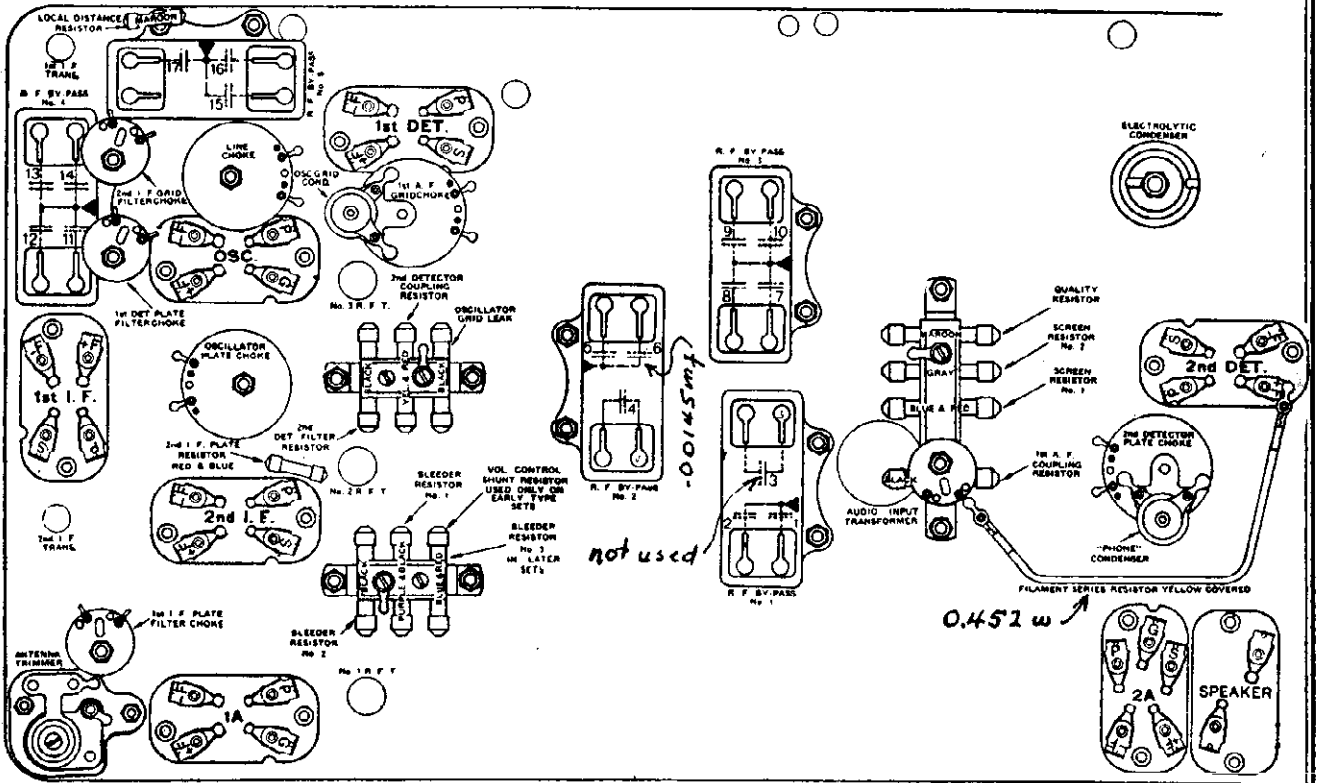

By-pass Condensers in Model 85-Q.

- | R. F. By-pass No. 1                  | R. F. By-pass No. 2                          | R. F. By-pass No. 3                   | R. F. By-pass No. 4                  | R. F. By-pass No. 5                     |
|--------------------------------------|--|---------------------------------------|--------------------------------------|---|
| 1—1st-detector grid-circuit by-pass. | 4—2nd-detector—1st-A. F. coupling condenser. | 7—2nd-detector grid filter condenser. | 11—1st-I. F. plate filter condenser. | 15—1st-detector screen by-pass.         |
| 2—Quality condenser.                 | 5—1st-A. F. grid filter condenser.           | 8—2nd-detector screen by-pass.        | 12—I. F. screen by-pass.             | 16—1st-I. F. grid-circuit by-pass.      |
| 3—Not used.                          | 6—Tracking condenser.                        | 9—2nd-detector filter condenser.      | 13—2nd-I. F. grid-circuit by-pass.   | 17—1st-detector plate filter condenser. |
|                                      |  | 10—1st-A. F. plate filter condenser.  | 14—1st-I. F. grid-circuit by-pass.   |   |

# ATWATER KENT MFG. CO.

MODEL 85-Q  
2nd Type  
Above serial  
163,767

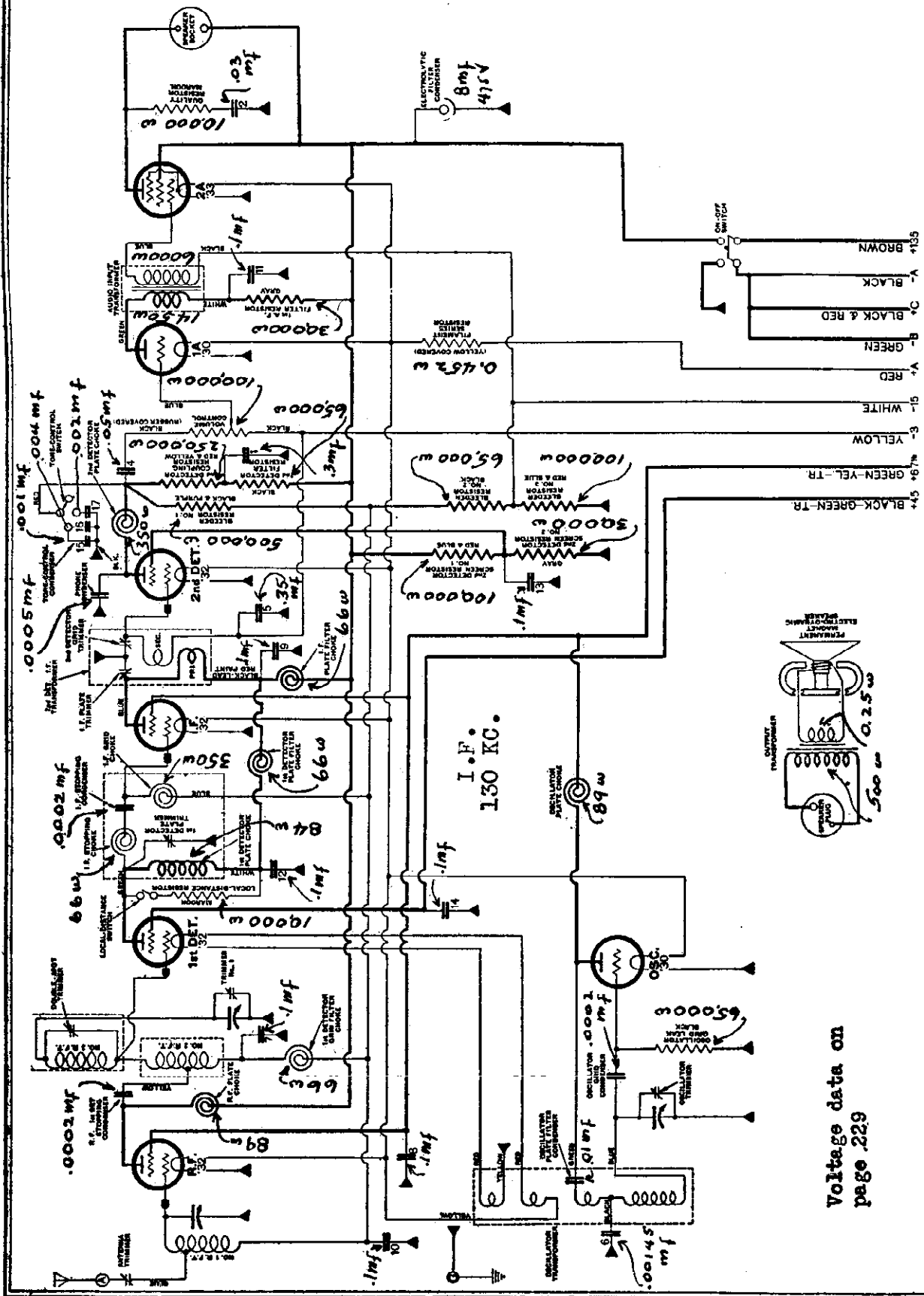

The 1st type of Model 85-Q has two stages of I.F. and no R.F. stage.

Numbers adjacent to bypass condensers correspond with numbers shown upon multi-section bypass units on parts layout on next page.

Voltage data on  
page .229

MODEL 85-Q  
2nd Type  
Above serial  
163,767

ATWATER KENT MFG. CO.

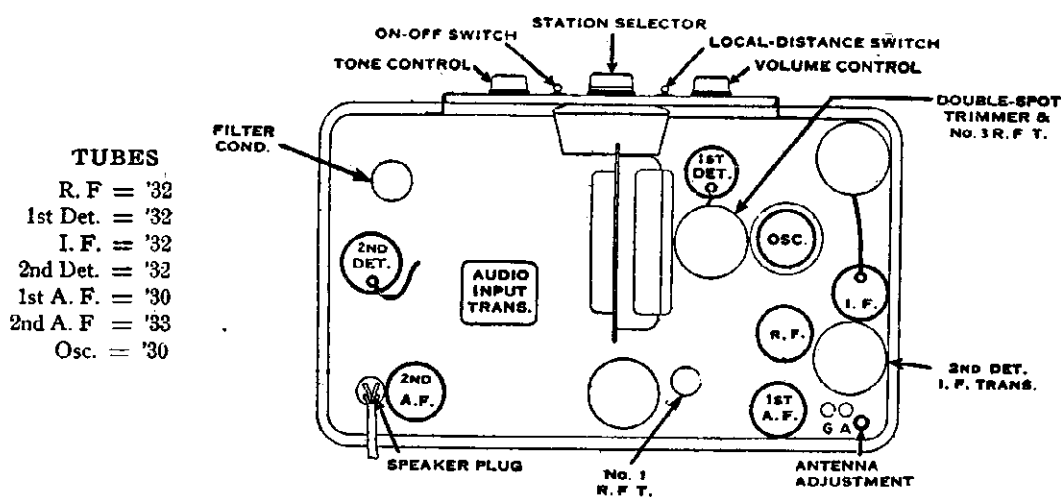

- TUBES**
- R. F. = '32
  - 1st Det. = '32
  - I. F. = '32
  - 2nd Det. = '32
  - 1st A. F. = '30
  - 2nd A. F. = '33
  - Osc. = '30

TOP VIEW.

The coil shield in the upper-right corner encloses the coupling unit between the 1st-detector and the I. F. tubes.  
The coil shield at bottom center encloses No. 2 R. F. T.

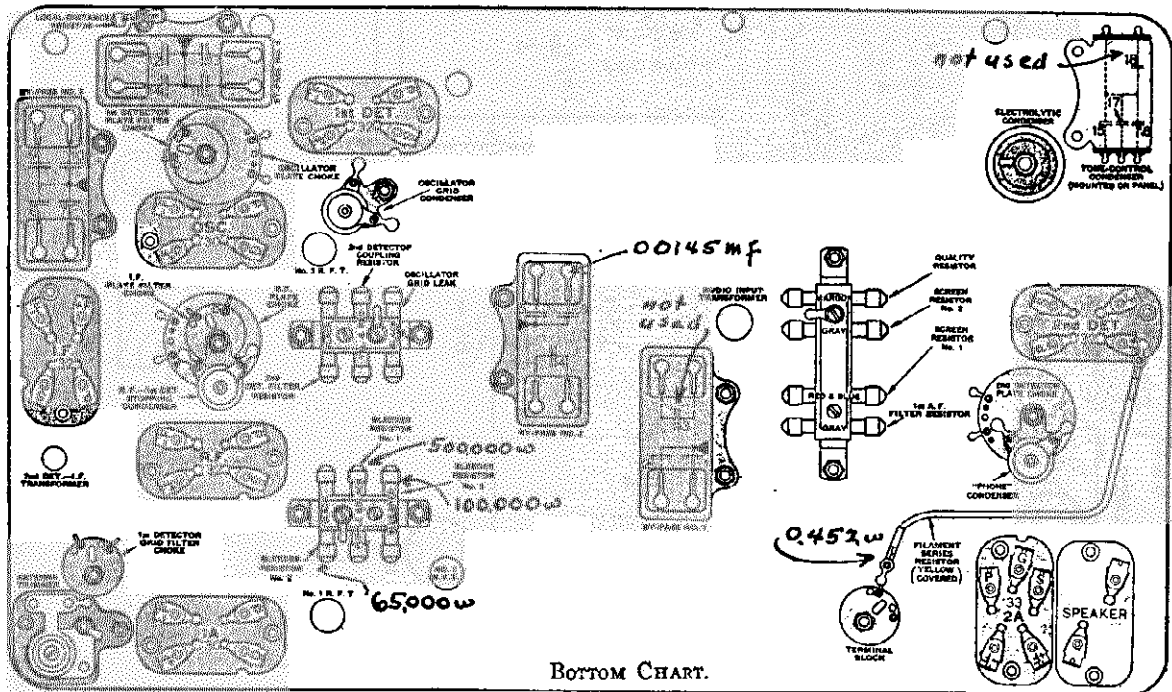

BOTTOM CHART.

ALL BYPASS CONDENSERS RATED AT 400 VOLTS. TONE CONTROL RATED AT 100 VOLTS

By-pass Condensers

- |   |   |  |   |   |
|---|---|--|---|---|
| <p><b>By-pass No. 1</b></p> <ul style="list-style-type: none"> <li>1—2nd-detector plate filter condenser.</li> <li>2—Quality condenser.</li> <li>3—Not used.</li> </ul> | <p><b>By-pass No. 2</b></p> <ul style="list-style-type: none"> <li>4—2nd-detector—1st-A. F. coupling condenser.</li> <li>5—2nd-detector grid-circuit by-pass.</li> <li>6—Tracking condenser.</li> </ul> | <p><b>By-pass No. 3</b></p> <ul style="list-style-type: none"> <li>7—1st-detector grid filter condenser.</li> <li>8—R. F.—I. F. screen by-pass.</li> <li>9—I. F. plate filter condenser.</li> <li>10—R. F.—I. F. grid filter condenser.</li> </ul> | <p><b>By-pass No. 4</b></p> <ul style="list-style-type: none"> <li>11—1st-A. F. plate filter condenser.</li> <li>12—1st-detector plate filter condenser.</li> <li>13—2nd-detector screen by-pass.</li> <li>14—1st-detector screen by-pass.</li> </ul> | <p><b>Tone-control Condenser</b></p> <ul style="list-style-type: none"> <li>15—Tone-control condenser.</li> <li>16—Tone-control condenser.</li> <li>17—Tone-control condenser.</li> <li>18—Not used.</li> </ul> |
|---|---|--|---|---|



MODEL 86, 86-F  
1st Type  
Below serial  
5,876,861

ATWATER KENT MFG. CO.

**FILTER CONDENSER.** The two small numbers adjacent to the filter condenser representations correspond with the numbers upon the condenser. The capacity between terminal (1) and the center stud is 3. mfd and between terminal (4) and the center stud it is 4. mfd.

**BYPASS CONDENSER.** The numbers in circles adjacent to the bypass condensers correspond with the designations within the multi-section units shown on the parts layout.

RF Bypass # 1	1.	.01 mfd	400 volts	2.	.03 mfd	400 volts	# 21170
	3.	.3 mfd	400 volts	4.	.0006 mfd	400 volts	
RF Bypass # 2	5.	.3 mfd	200 volts	6.	.02 mfd	200 volts	# 23330
	7.	.04 mfd	200 volts	8.	.05 mfd	200 volts	
RF Bypass # 3	9.	.1 mfd	400 volts	10.	.1 mfd	400 volts	# 15262
	11.	.1 mfd	400 volts	12.	.1 mfd	400 volts	
Tone Control	13.	.001 mfd	100 volts	14.	.003 mfd	100 volts	# 20010
	15.	.1 mfd	100 volts	16.	.1 mfd	100 volts	

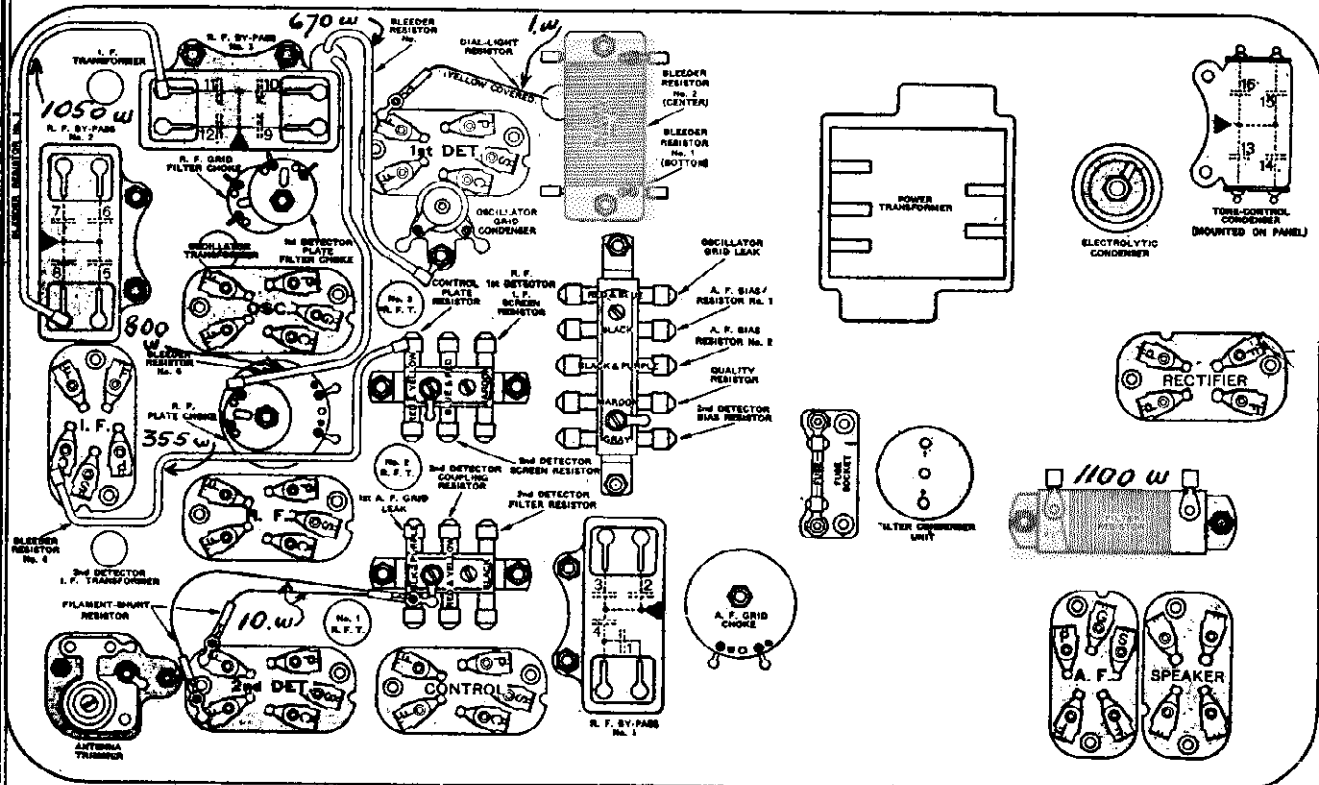

CHART OF MODEL 86, 86-F.

The filter resistor is not used in Model 86-F.

**By-pass Condensers in Model 86, 86-F**

**R. F. By-pass No. 1**

- 1—2nd-detector—A. F. coupling condenser.
- 2—Quality condenser.
- 3—2nd-detector bias by-pass.
- 4—Phone condenser.

**R. F. By-pass No. 2**

- 5—A. F. bias by-pass.
- 6—R. F. grid filter condenser.
- 7—Control plate by-pass.
- 8—R. F.—I. F. bias by-pass.

**R. F. By-pass No. 3**

- 9—1st-detector plate filter condenser.
- 10—R. F.—1st-detector—I. F. screen by-pass.
- 11—1st-detector bias by-pass.
- 12—2nd-detector filter condenser.

**Tone-control Condenser**

- 13—Tone-control condenser.
- 14—Tone-control condenser.
- 15—2nd-detector screen by-pass.
- 16—2nd-detector screen by-pass.



ATWATER KENT MFG. CO.

MODEL 86,86-F  
2nd Type

MODEL 86 (2nd Type) Above Serial No. 5876861  
MODEL 86-F (2nd Type) Above Serial No. 7168925

Voltage data on  
page 229

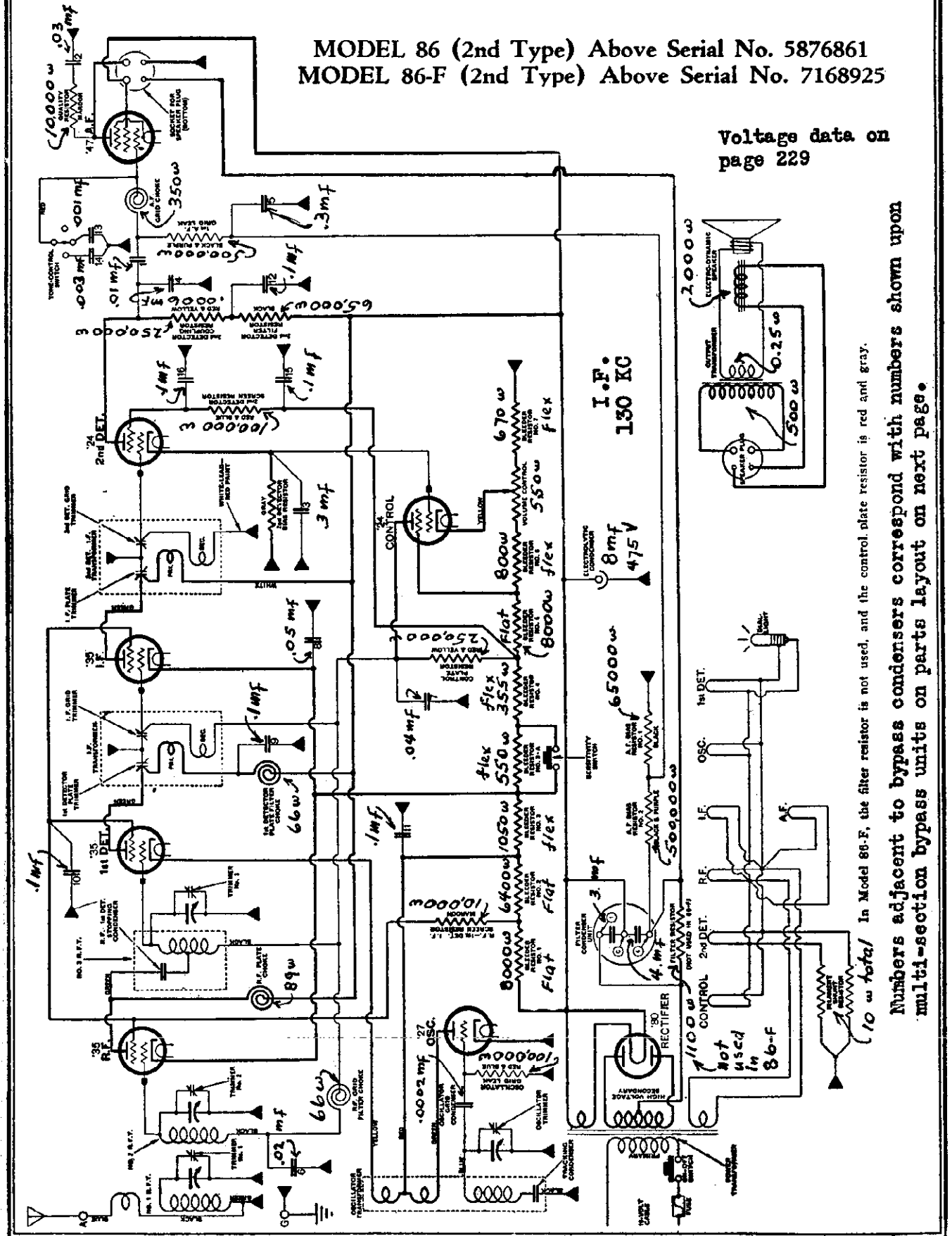

MODEL 86, 86-F  
2nd Type

ATWATER KENT MFG. CO.

MODEL 86 (2nd Type) Above Serial No. 5876861  
MODEL 86-F (2nd Type) Above Serial No. 7168925

- TUBES**
- R. F. = '35
  - 1st Det. = '35
  - I. F. = '35
  - 2nd Det. = '24
  - A. F. = '47
  - Osc. = '27
  - Control = '24
  - Rectifier = '80

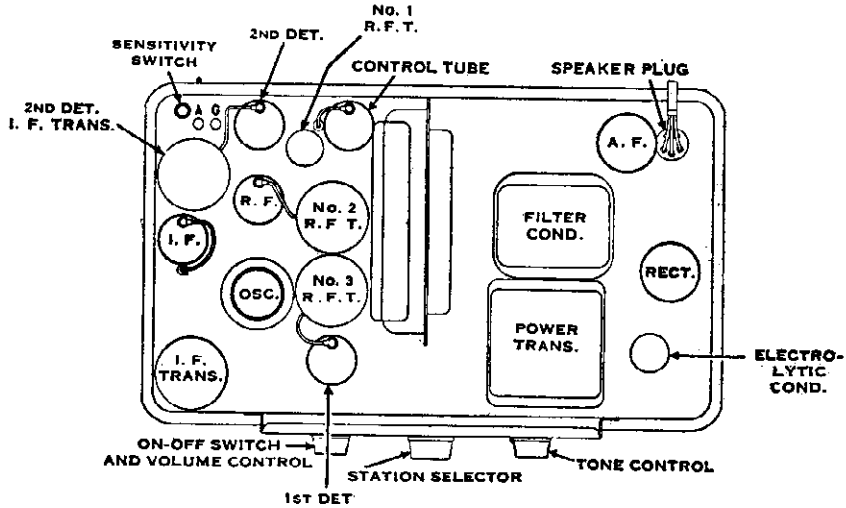

TOP VIEW.

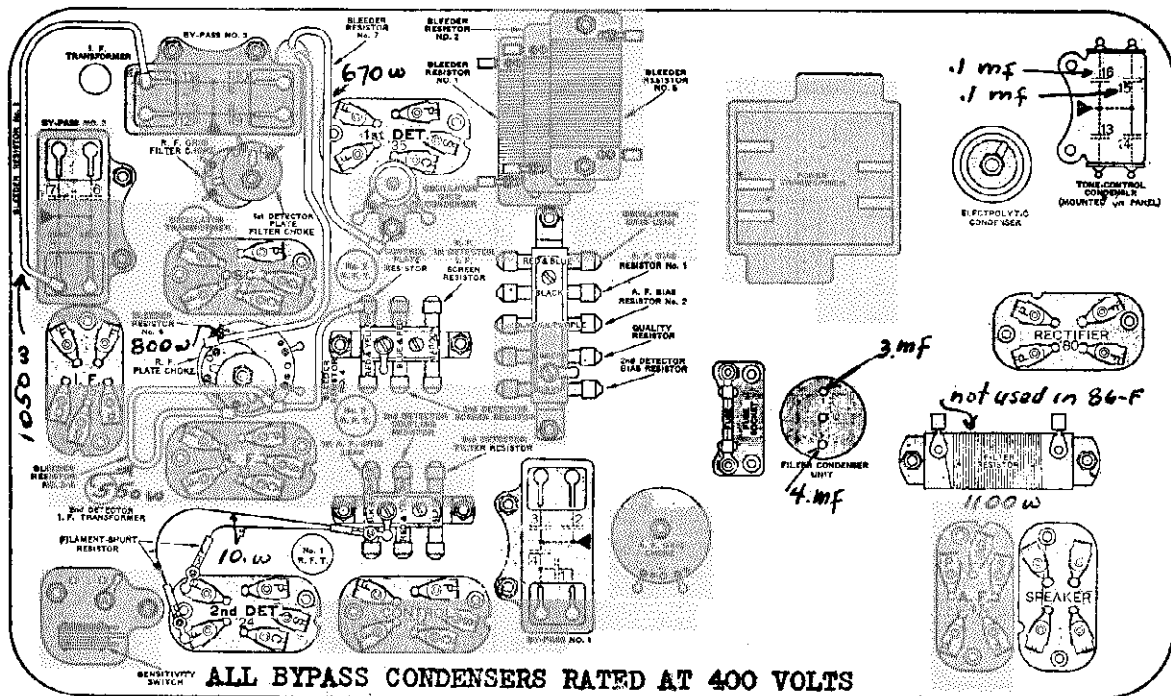

ALL BYPASS CONDENSERS RATED AT 400 VOLTS

BOTTOM CHART,  
The filter resistor is not used in 86-F.

**By-pass Condensers**

**100 Volts**

- By-pass No. 1**
- 1—2nd-detector—A. F. coupling condenser.
  - 2—Quality condenser.
  - 3—2nd-detector bias by-pass.
  - 4—Phone condenser,

- By-pass No. 2**
- 5—A. F. bias by-pass.
  - 6—R. F. grid filter condenser.
  - 7—Control plate by-pass.
  - 8—R. F.—I. F. bias by-pass.

- By-pass No. 3**
- 9—1st-detector plate filter condenser.
  - 10—Screen by-pass.
  - 11—1st-detector bias by-pass.
  - 12—2nd-detector plate filter condenser.

- Tone-control Condenser**
- 13—Tone-control condenser.
  - 14—Tone-control condenser.
  - 15—2nd-detector screen by-pass.
  - 16—2nd-detector screen by-pass.

ATWATER KENT MFG. CO.

MODEL 87  
1st Type  
Below serial  
2,525,871

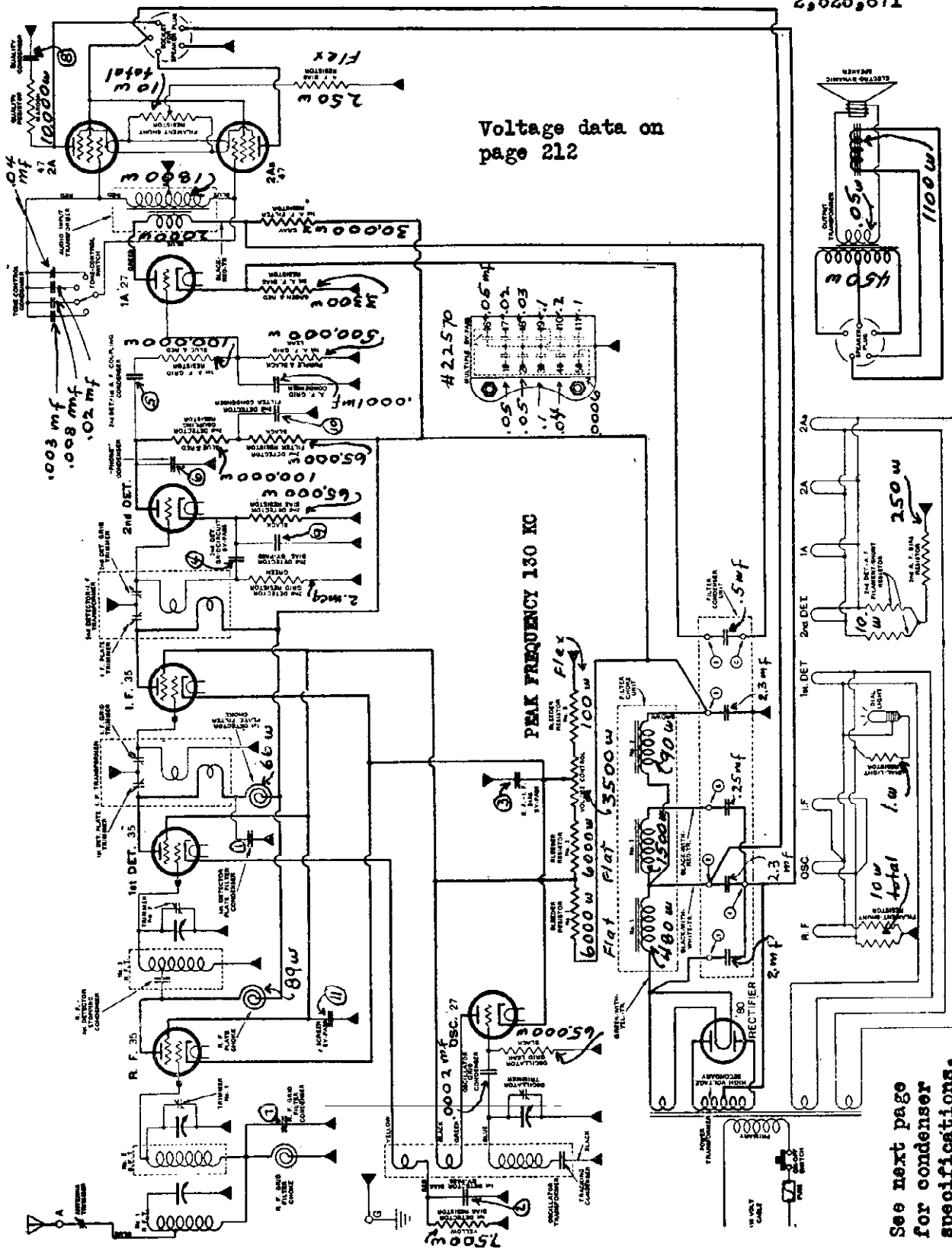

Voltage data on page 212

PEAK FREQUENCY 130 KC

See next page for condenser specifications.

DIAGRAM OF MODEL 87 (A. C.-OPERATED).

In a few early-type Model 87 receivers, No. 2 and No. 3 R. F. transformers are connected between the R. F. tube and the 1st-detector, similar to the arrangement used in early Model 89

MODEL 87  
1st Type  
Below serial  
2,525,871

ATWATER KENT MFG. CO.

**BYPASS CONDENSERS:** All bypass condensers located within the multiple unit are rated at 200 volts. The numbers shown within circles adjacent to the bypass condensers correspond with the numbers shown within the multiple bypass unit shown in connection with the schematic diagram. The multiple condenser unit is not marked with numbers. The condensers and numbers closest to the mounting holes represent the side of the condenser nearest the mounting holes.

**FILTER CONDENSERS.** The numbers in circles correspond with the numbers marked upon the filter unit. The following are the connections.

Filter # 1    2.0 mfd connected between terminals (1) and (4)  
Filter # 2    2.3 mfd connected between terminals (2) and (4)  
Filter # 3    2.3 mfd connected between terminal (6) and can  
1st A-F Bias    .5 mfd connected between terminal (3) and center stud  
Hum    .25 mfd connected between terminals (4) and (5)  
          .1 mfd connected between center stud and can  
          .1 mfd connected between terminal (2) and can

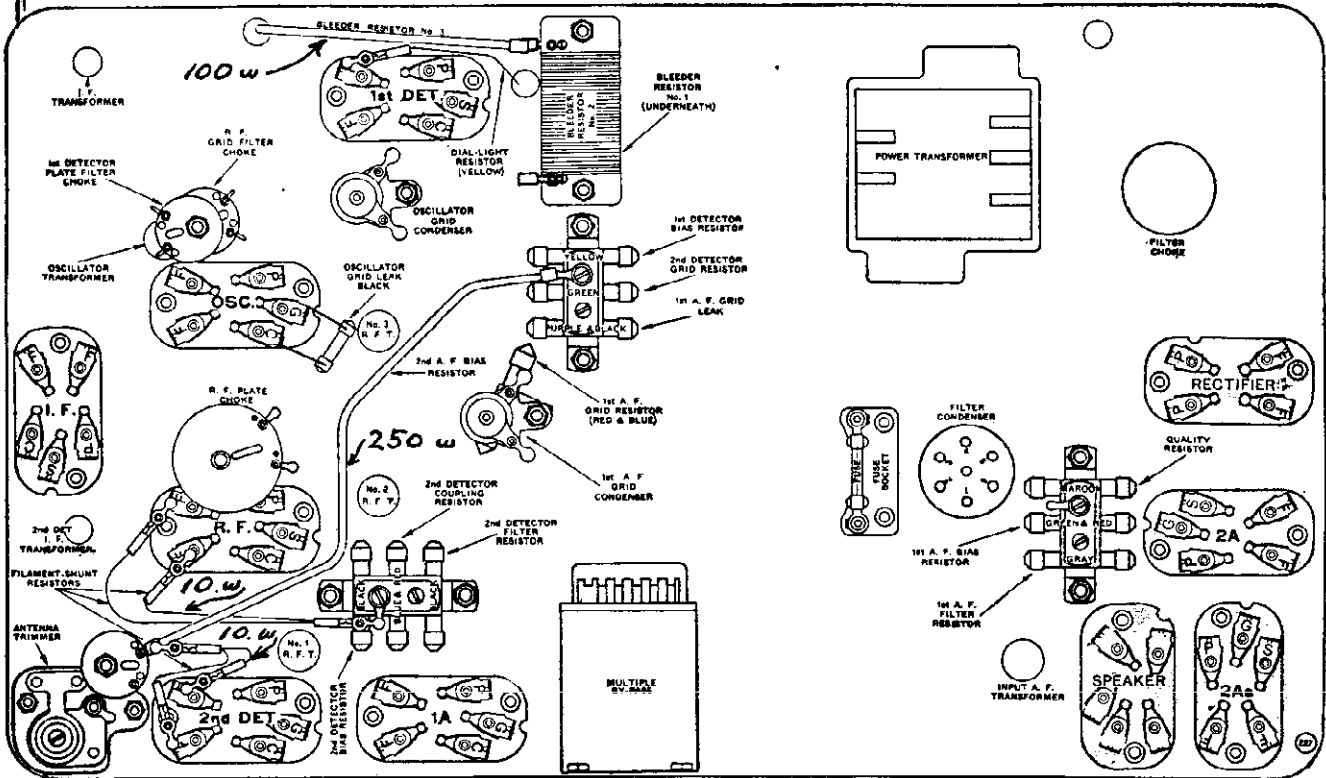

Condensers in Multiple By-pass Model 87

The internal connections of the multiple by-pass are shown

- |                                       |   |                                |   |
|---------------------------------------|---|--------------------------------|---|
| 1—1st-detector plate filter condenser | 4—2nd-detector grid-circuit by-pass         | 7—R. F. grid filter condenser. | 10—2nd-detector filter condenser,           |
| 2—1st-detector bias by-pass.          | 5—2nd-detector—1st-A. F coupling condenser. | 8—Quality condenser.           | 11—R. F.—1st-detector—I. F. screen by-pass. |
| 3—R. F.—I. F. bias by-pass.           | 6—Phone condenser                           | 9—2nd-detector bias by-pass.   |   |

# ATWATER KENT MFG. CO.

MODEL 87  
3rd Type  
Above serial  
2,525,871

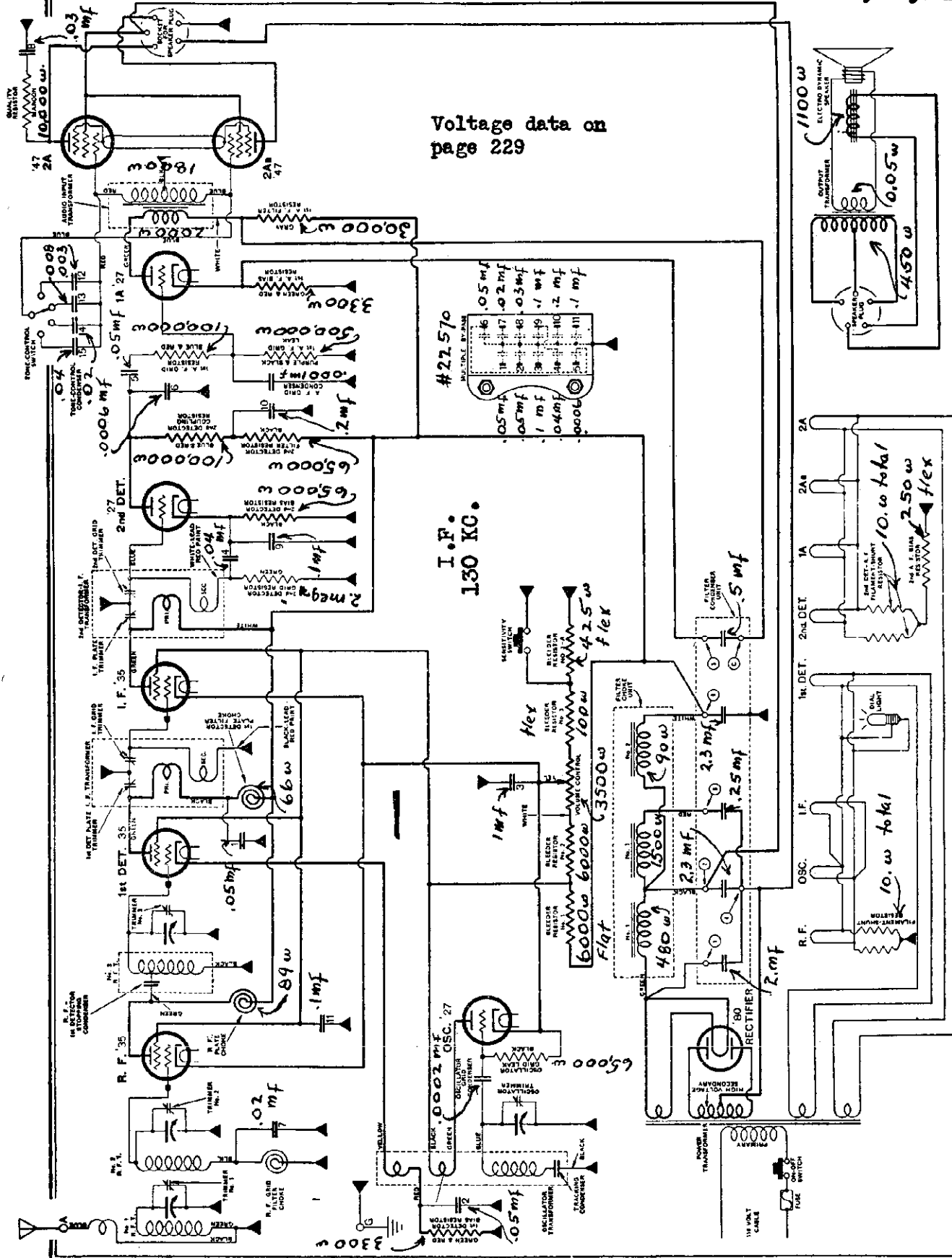

Voltage data on page 229

I. F. 130 KC.

#22570

16	0.5 mf
17	0.2 mf
18	0.5 mf
19	1 mf
20	0.4 mf
21	0.006 mf
22	0.1 mf
23	0.2 mf
24	0.5 mf
25	1 mf
26	2 mf
27	10 mf
28	100 mf
29	1000 mf
30	10000 mf
31	100000 mf
32	1000000 mf
33	10000000 mf
34	100000000 mf
35	1000000000 mf
36	10000000000 mf
37	100000000000 mf
38	1000000000000 mf
39	10000000000000 mf
40	100000000000000 mf
41	1000000000000000 mf
42	10000000000000000 mf
43	100000000000000000 mf
44	1000000000000000000 mf
45	10000000000000000000 mf
46	100000000000000000000 mf
47	1000000000000000000000 mf
48	10000000000000000000000 mf
49	100000000000000000000000 mf
50	1000000000000000000000000 mf
51	10000000000000000000000000 mf
52	100000000000000000000000000 mf
53	1000000000000000000000000000 mf
54	10000000000000000000000000000 mf
55	100000000000000000000000000000 mf
56	1000000000000000000000000000000 mf
57	10000000000000000000000000000000 mf
58	100000000000000000000000000000000 mf
59	1000000000000000000000000000000000 mf
60	10000000000000000000000000000000000 mf
61	100000000000000000000000000000000000 mf
62	1000000000000000000000000000000000000 mf
63	10000000000000000000000000000000000000 mf
64	100000000000000000000000000000000000000 mf
65	1000000000000000000000000000000000000000 mf
66	100 mf
67	1000 mf
68	100 mf
69	1000 mf
70	100 mf
71	1000 mf
72	100 mf
73	1000 mf
74	100 mf
75	1000 mf
76	100 mf
77	1000 mf
78	100 mf
79	1000 mf
80	100 mf
81	1000 mf
82	100 mf
83	1000 mf
84	100 mf
85	1000 mf
86	100 mf
87	1000 mf
88	100 mf
89	1000 mf
90	100 mf
91	1000 mf
92	100 mf
93	1000 mf
94	100 mf
95	1000 mf
96	100 mf
97	1000 mf
98	100 mf
99	1000 mf
100	100 mf

Numbers adjacent to bypass condensers correspond with numbers shown upon multi-

MODEL 87  
3rd Type  
Above serial  
2,525,871

ATWATER KENT MFG. CO.

By-pass Condensers

- 1—1st-detector plate filter condenser.
- 2—1st-detector bias by-pass.
- 3—R. F.—I. F. bias by-pass.
- 4—2nd-detector grid circuit by-pass.
- 5—2nd-detector—1st-A. F. coupling condenser.
- 6—Phone condenser.
- 7—R. F. grid filter condenser.
- 8—Quality condenser.
- 9—2nd-detector bias by-pass.
- 10—2nd-detector plate filter condenser.
- 11—Screen by-pass.

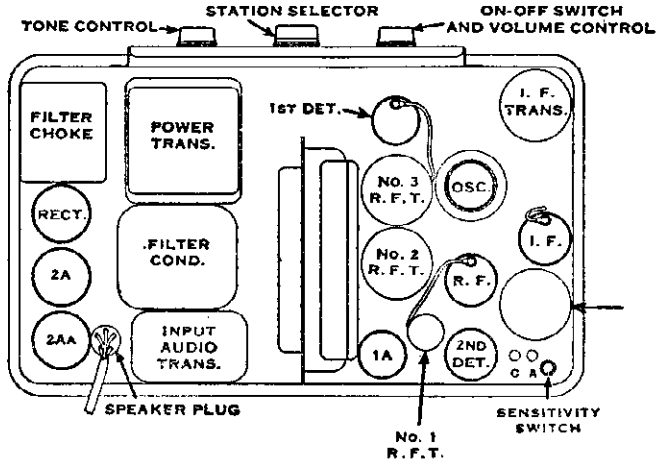

TOP VIEW.

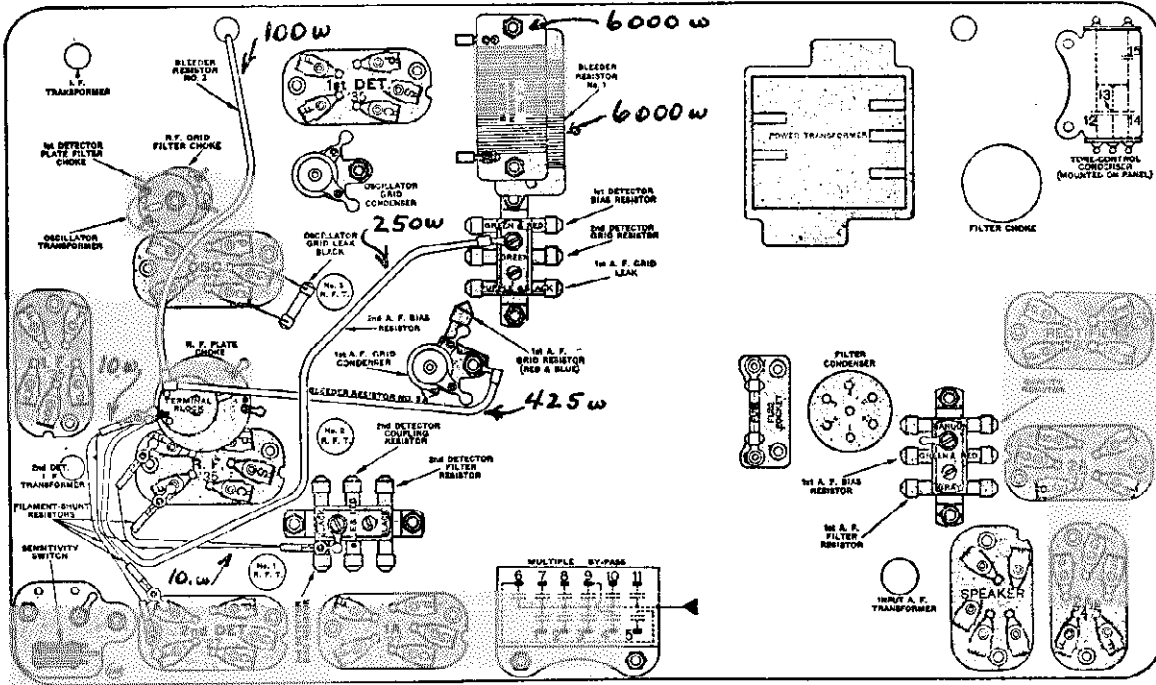

BOTTOM CHART.

**FILTER CONDENSERS.** The numbers in circles adjacent to the filter condensers correspond with the numbers marked upon the filter condenser terminal block. The following are the connections within the unit.

- Filter #1 2.0 mfd connected between terminals (1) and (4)
- Filter #2 2.3 mfd connected between terminals (2) and (4)
- Filter #3 2.3 mfd connected between terminal (6) and can
- Hum .25 mfd connected between terminals (4) and (5)
- A-F Filter .5 mfd connected between terminal (3) and center stud
- .1 mfd connected between terminal (2) and can (not used)
- .1 mfd connected between center stud and can (not used)

ATWATER KENT MFG. CO.

MODEL 87-D  
DC Superhet

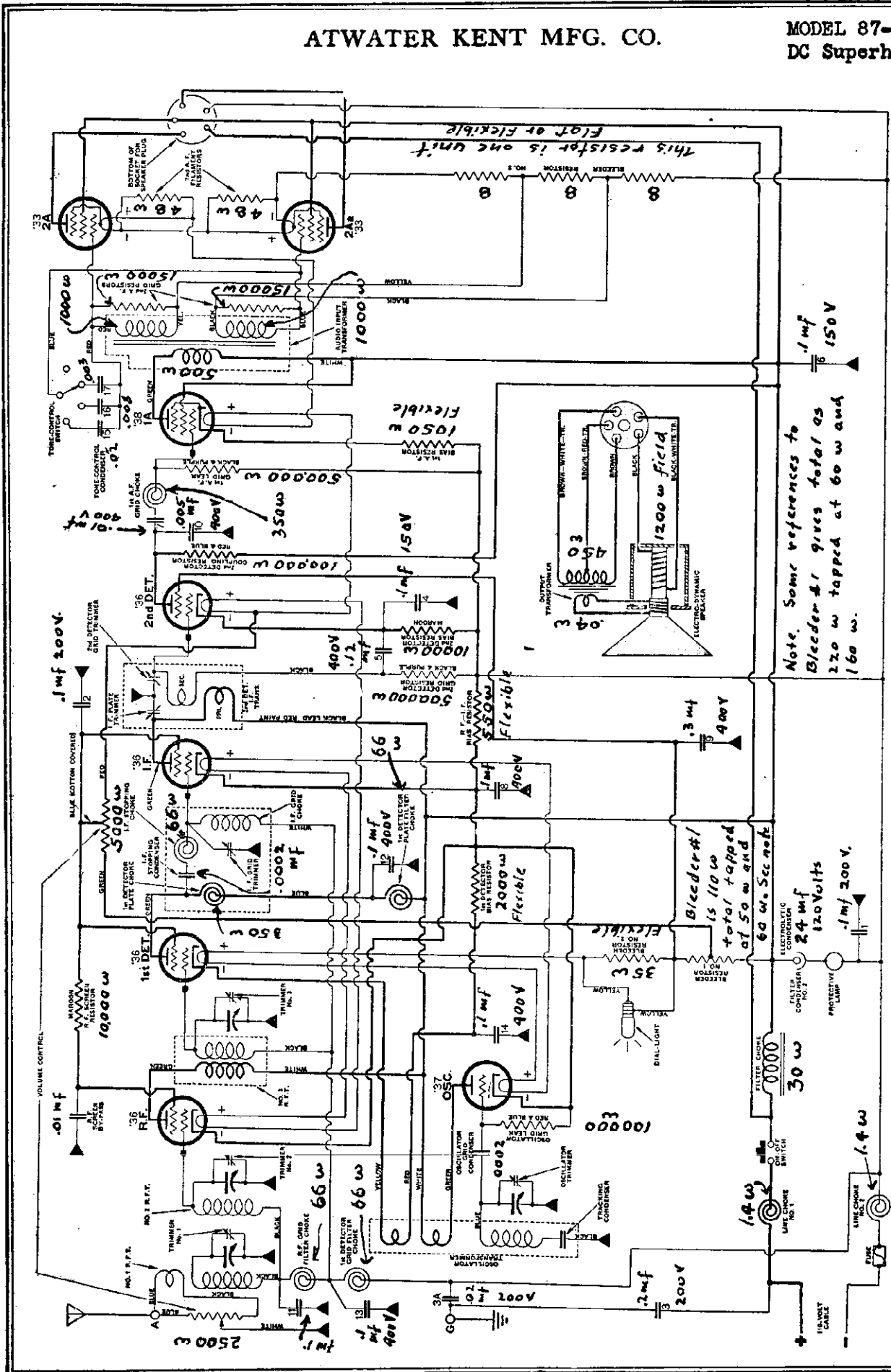

IF PEAK 130 KC

DIAGRAM OF MODEL 87-D.

The 2nd-A. F. grid resistors are colored gray and green.

See next page for condenser data.

**MODEL 87-D  
D.C. SUPERHET.**

**ATWATER KENT MFG. CO.**

The readings given in the table below were obtained with the 250-volt scale of a 1000-ohm-per-volt D. C. voltmeter. The values given are only approximate and are the measured values, not the actual operating voltages. All measurements are made from cathode in heater tubes and from —F in plain-filament-type tubes.

**Voltage Table for Model 87-D**  
Turn Volume Control to Maximum  
Line Voltage, 120

APPROXIMATE VOLTAGES				
R. F.	FILAMENT	PLATE	SCREEN	GRID
1ST-DET.	6	100	60	4
I. F.	6	100	60	3
2ND-DET.	6	65	40	SMALL
1ST-A. F.	6	93	98	4
2ND-A. F.	2	95	98	5
OSCILLATOR	6	100	—	5

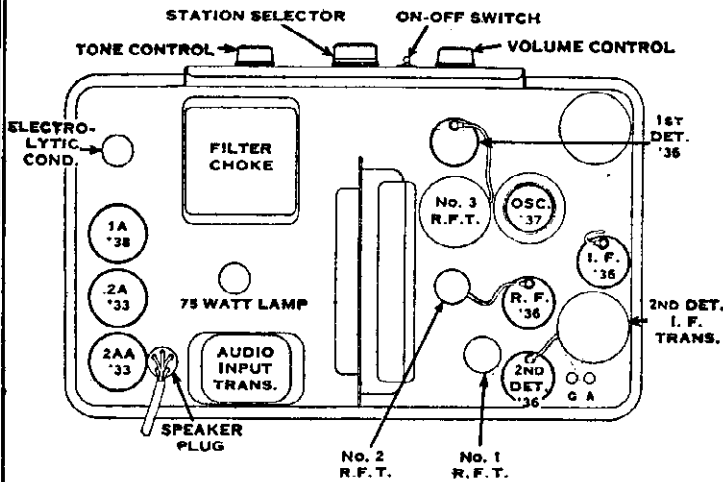

**TOP VIEW OF MODEL 87-D.**

The circle in the top right-hand corner indicates the shield for the coupling unit between the 1st-detector and the I. F. tube.

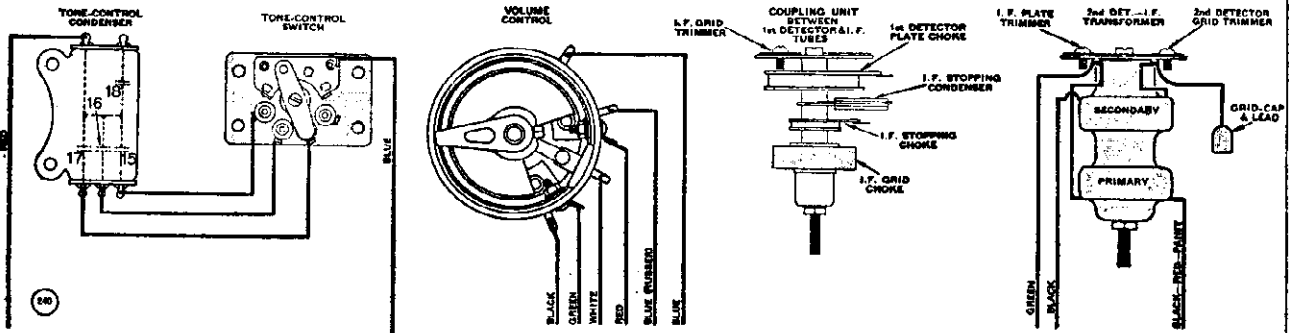

**CONNECTION OF PANEL UNITS AND I. F. TRANSFORMERS. MODEL 87-D.**

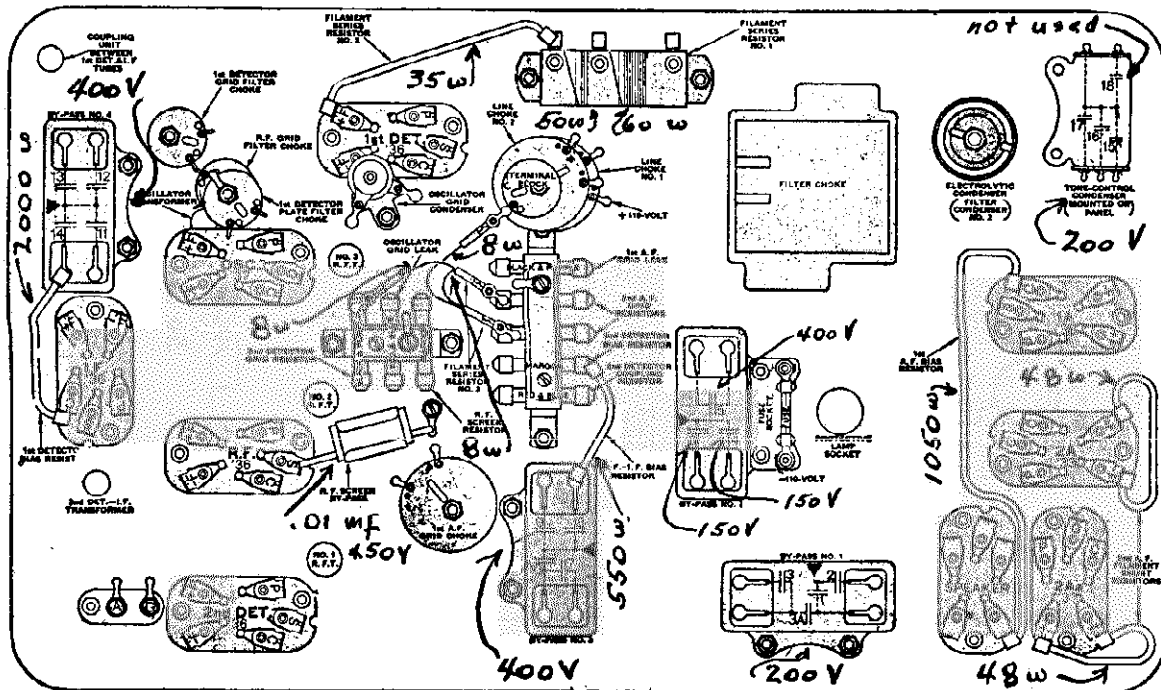

The 2nd-A. F. Grid resistors are colored gray and green.

**CHART OF MODEL 87-D.**



ATWATER KENT MFG. CO.

MODEL 89, 89-F, 89-P  
1st Type

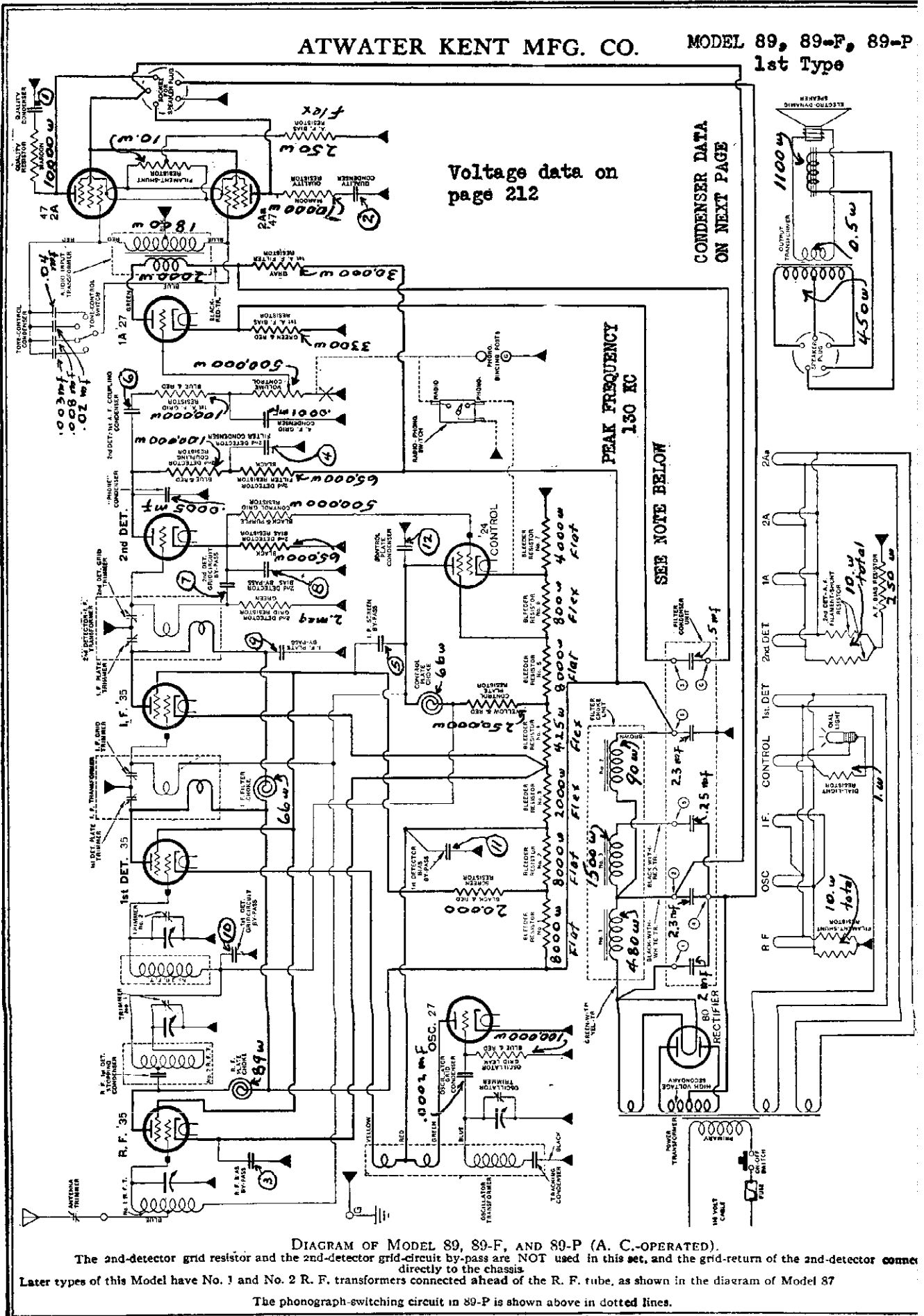

DIAGRAM OF MODEL 89, 89-F, AND 89-P (A. C.-OPERATED).

The 2nd-detector grid resistor and the 2nd-detector grid-circuit by-pass are NOT used in this set, and the grid-return of the 2nd-detector connect directly to the chassis.

Later types of this Model have No. 1 and No. 2 R. F. transformers connected ahead of the R. F. tube, as shown in the diagram of Model 87

The phonograph-switching circuit in 89-P is shown above in dotted lines.

MODEL 89, 89-F, 89-P  
 89 Below serial 6,755,181  
 89-F Below serial 1,585,395  
 89-P Below serial 1,935,904

ATWATER KENT MFG. CO.

**FILTER CONDENSERS.** The numerals adjacent to the filter condensers shown upon the wiring diagram correspond with the numbers stamped upon the condenser terminal block. The following are the connections:

Filter # 1	2.0 mfd	connected between terminals (1) and (4)
Filter # 2	2.3 mfd	connected between terminals (2) and (4)
Filter # 3	2.3 mfd	connected between terminal (6) and can
Hum	.25 mfd	connected between terminals (5) and (4)
A-F Filter	.5 mfd	connected between terminal (6) and center stud

**BYPASS CONDENSERS.** The numerals within circles adjacent to the bypass condensers shown upon the schematic wiring diagram correspond with the numbers shown upon the multi-section bypass units below.

Quality Condenser	1.	.03 mfd	450 volts	2.	.03 mfd	450 volts # 21450
RF Bypass # 1	6.	.05 mfd	400 volts	7.	.04 mfd	400 volts # 21440
	8.	.3 mfd	400 volts	*	See Note.	
RF Bypass # 2	3.	.1 mfd	400 volts	4.	.1 mfd	400 volts # 22050
	5.	.3 mfd	400 volts			
RF Bypass # 3	9.	.1 mfd	400 volts	10.	.02 mfd	400 volts # 21430
	11.	.06 mfd	400 volts	12.	.1 mfd	400 volts

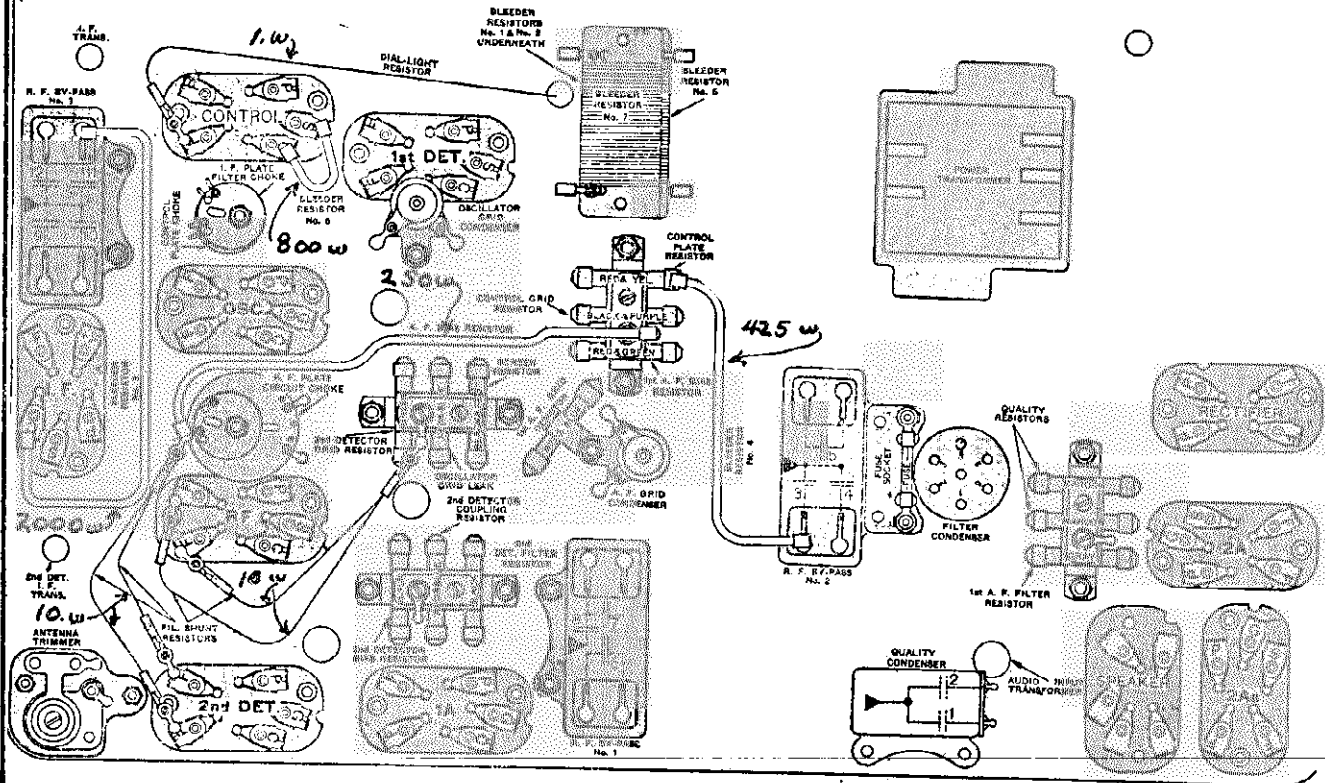

CHART OF MODEL 89, 89-F.

The 2nd-detector grid resistor is not used in late-type Model 89 89-F, 89-P.

- Quality Condenser**
- 1—Quality condenser.
  - 2—Quality condenser.

**R. F. By-pass No. 1**

- 6—2nd-detector—1st. A. F. coupling condenser.
- 7—2nd-detector grid-circuit by-pass.
- 8—2nd-detector bias by-pass.

(A small "phone" condenser, not shown, is connected internally to the lower-left terminal of by-pass No. 1.)

**R. F. By-pass No. 2**

- 3—R. F. bias-by-pass.
- 4—2nd-detector filter condenser.
- 5—I. F. screen by-pass.

**R. F. By-pass No. 3**

- 9—I. F. plate by-pass.
- 10—1st-detector grid-circuit by-pass.
- 11—1st-detector bias by-pass.
- 12—Control-plate condenser.

MODEL 89, 89-F, 89-P  
3rd Type

ATWATER KENT MFG. CO.

MODEL 89 (3rd Type) Above Serial No. 6755181  
MODEL 89-F (3rd Type) Above Serial No. 1585395  
MODEL 89-P (3rd Type) Above Serial No. 1935904

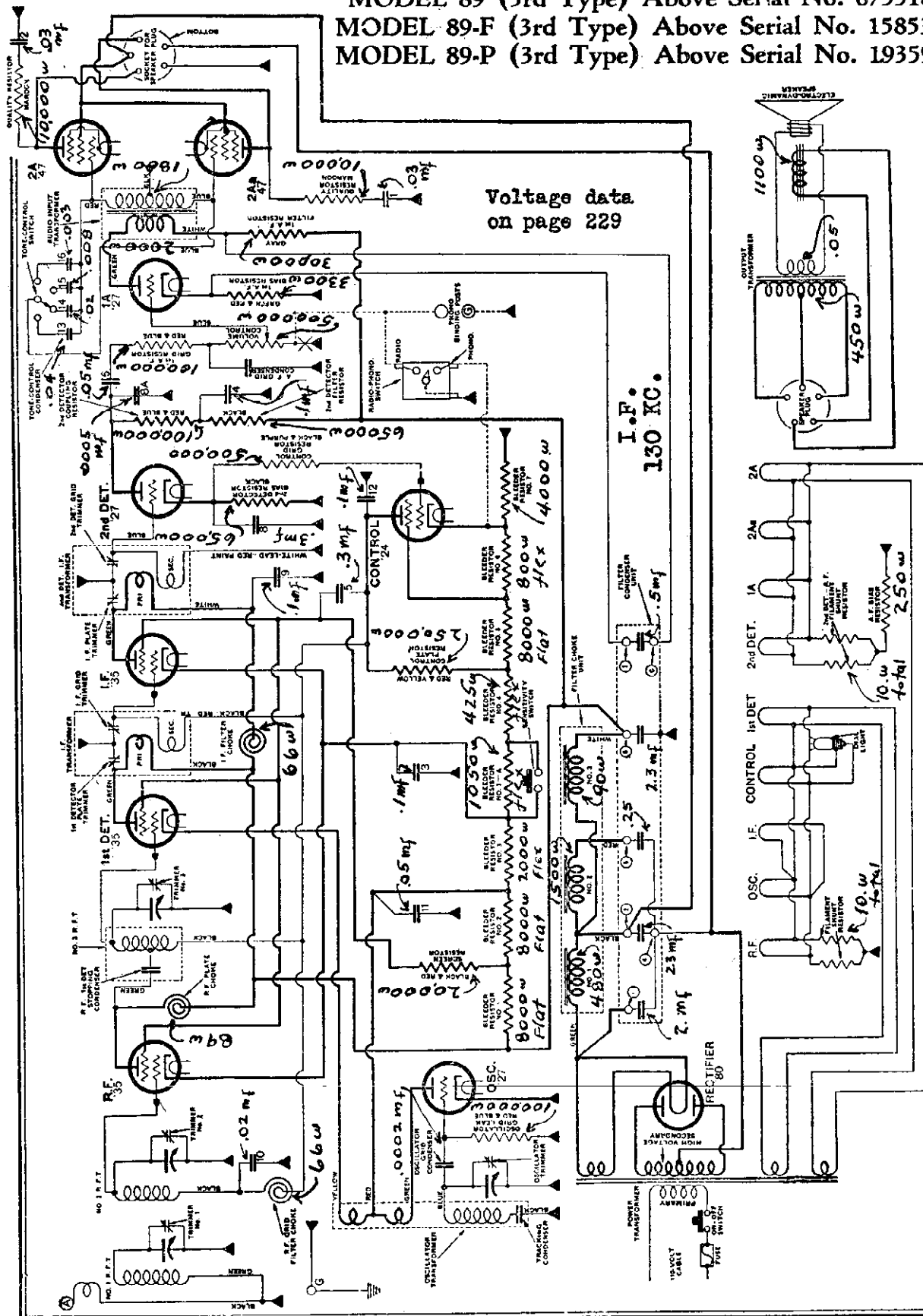

The phonograph-switching circuit in 89-P is shown above in dotted lines  
 Numbers adjacent to bypass condensers correspond with numbers shown upon multi-  
 section bypass units in parts layout on next page.

MODEL 89, 89-F, 89-P  
3rd Type

ATWATER KENT MFG. CO.

MODEL 89 (3rd Type) Above Serial No. 6755181  
MODEL 89-F (3rd Type) Above Serial No. 1585395  
MODEL 89-P (3rd Type) Above Serial No. 1935904

- TUBES**
- R. F. = '35
  - 1st Det. = '35
  - I. F. = '35
  - 2nd Det. = '27
  - 1st A. F. = '27
  - 2nd A. F. = '47(2)
  - Osc. = '27
  - Control = '24
  - Rectifier = '80

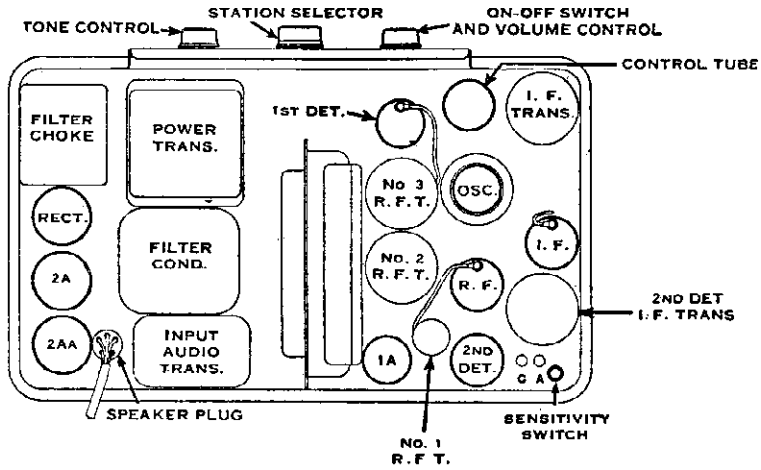

TOP VIEW.

Model 89-P has two binding posts for pick-up connection at the rear of the chassis, and a radio-phonograph toggle switch is mounted on the front panel.

- RF Bypass # 1 rated at 400 volts      Quality condenser rated 450 volts
- RF Bypass # 2 rated at 200 volts      Tone control rated 200 volts
- RF Bypass # 3 rated at 400 volts

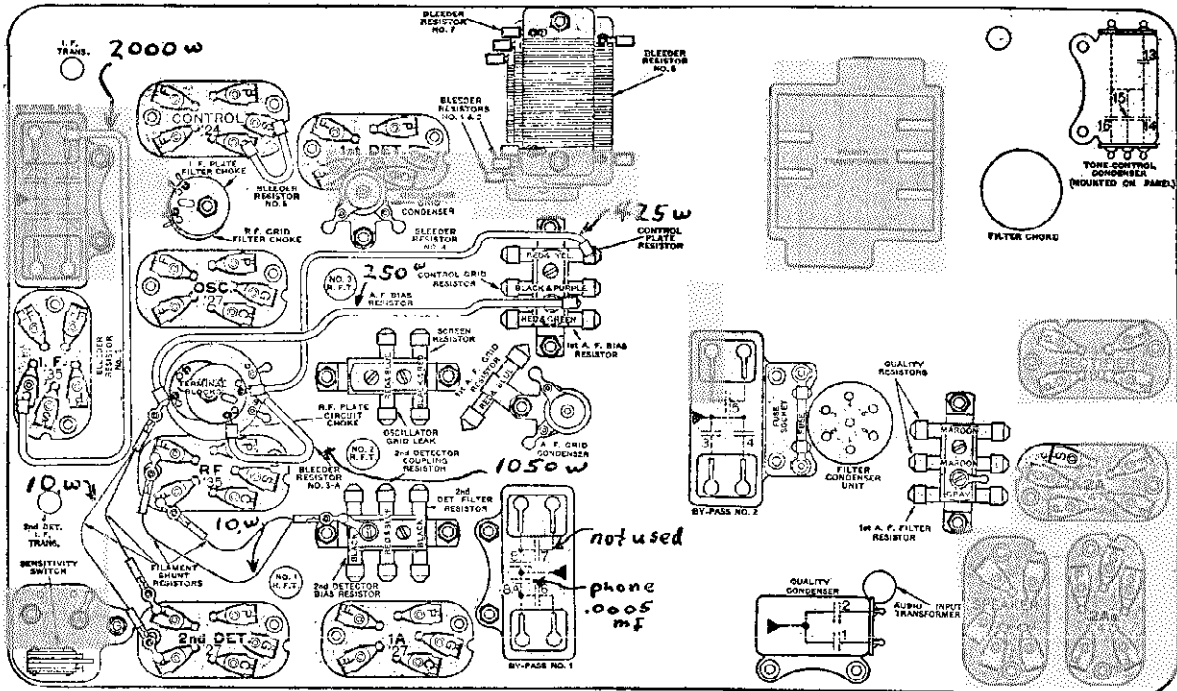

BOTTOM CHART.

By-pass Condensers

- |  |  |  |   |
|--|--|--|---|
| <p><b>By-pass No. 1</b></p> <ul style="list-style-type: none"> <li>6—2nd-detector—1st-A. F. coupling condenser.</li> <li>7—Not used.</li> <li>8—2nd-detector bias by-pass.</li> <li>8A—Phone condenser.</li> </ul> | <p><b>By-pass No. 2</b></p> <ul style="list-style-type: none"> <li>3—R. F.—I. F. bias by-pass.</li> <li>4—2nd-detector plate filter condenser.</li> <li>5—Screen by-pass.</li> </ul> | <p><b>By-pass No. 3</b></p> <ul style="list-style-type: none"> <li>9—I. F. plate filter condenser.</li> <li>10—R. F. grid filter condenser.</li> <li>11—1st-detector bias by-pass.</li> <li>12—Control plate by-pass.</li> </ul> | <p><b>Tone-control Condenser</b></p> <ul style="list-style-type: none"> <li>13—Tone-control condenser.</li> <li>14—Tone-control condenser.</li> <li>15—Tone-control condenser.</li> <li>16—Tone-control condenser.</li> </ul> |
|--|--|--|---|

ATWATER KENT MFG. CO.

MODEL 90, 90-F

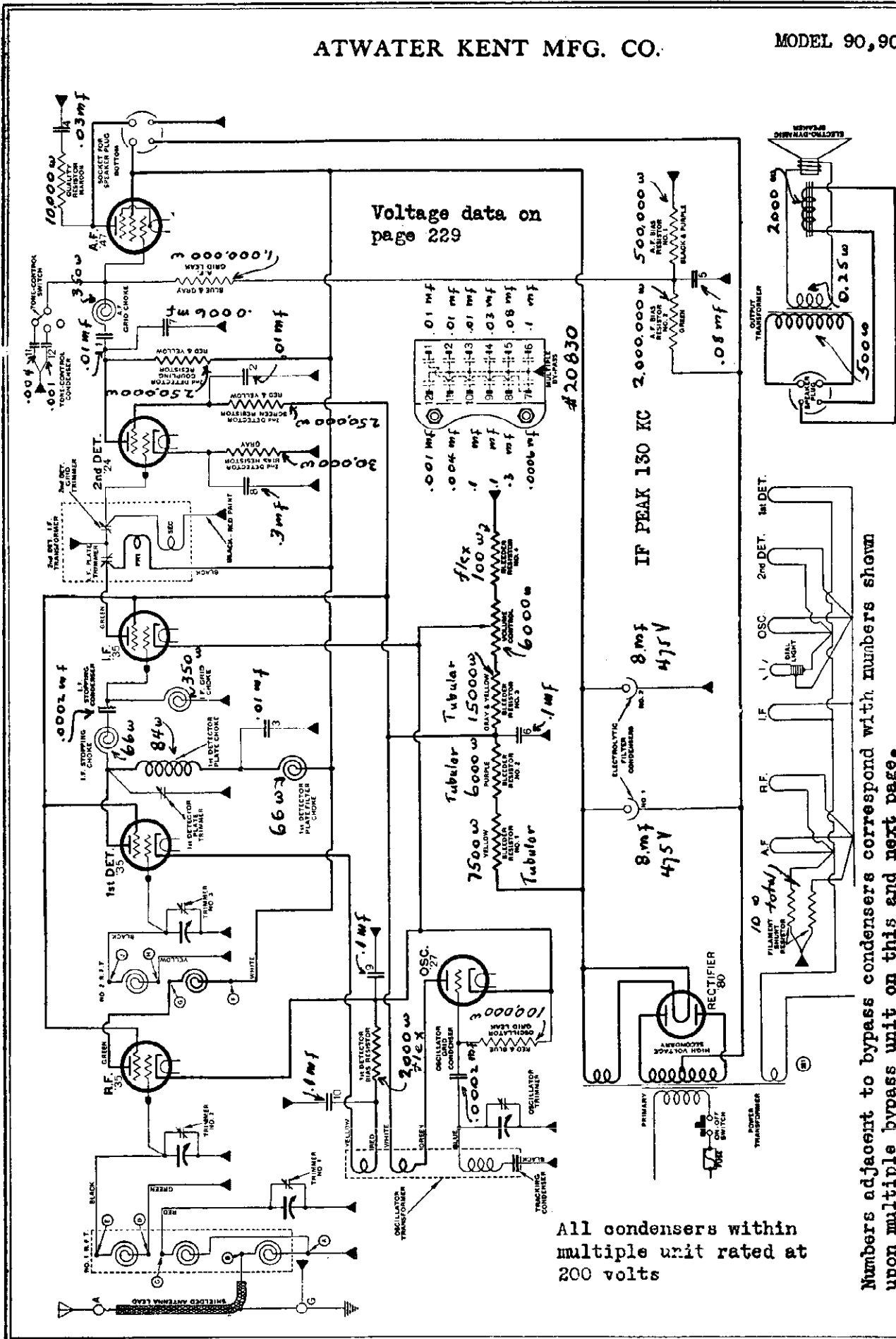

Voltage data on page 229

All condensers within multiple unit rated at 200 volts

Numbers adjacent to bypass condensers correspond with numbers shown upon multiple bypass unit on this and next page.

The colors of bleeders No. 1 and No. 2 may be reversed in some sets. This does not affect the operation.

MODEL 90,90-F  
Early and Late

ATWATER KENT MFG. CO.

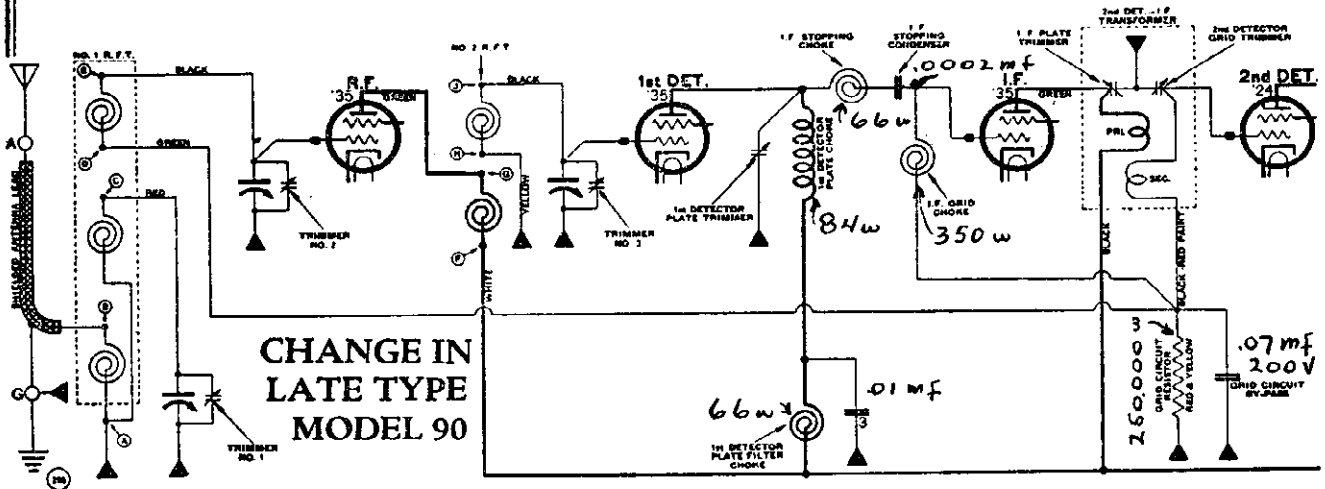

In late type Model 90, the grid returns of the R. F., I. F., and 2nd-detector tubes are connected to ground through a red-and-yellow resistor as shown above.

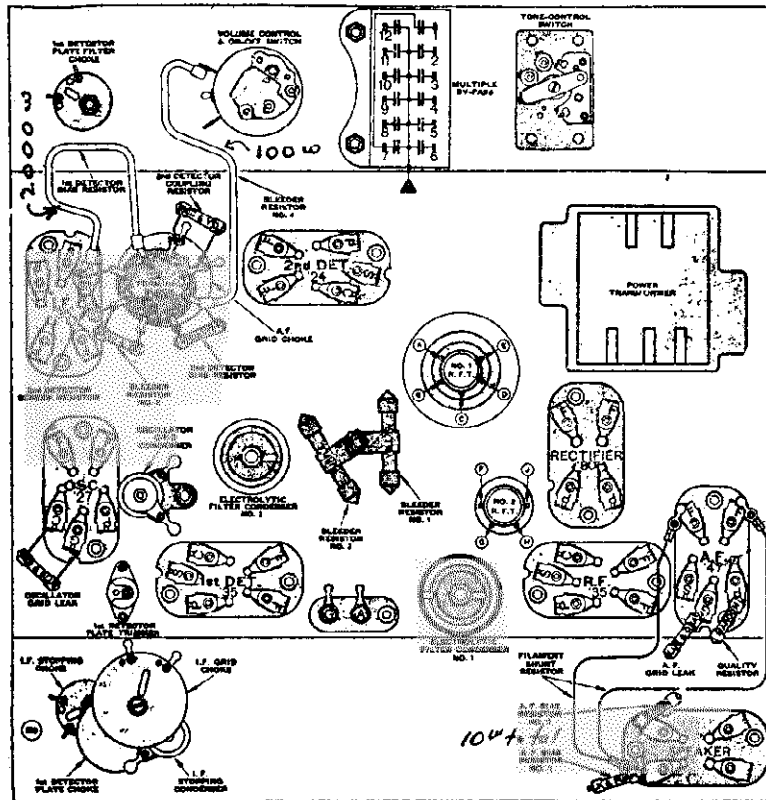

**BOTTOM CHART.**

In some sets, the colors of bleeders No. 1 and No. 2 may be reversed. This does not affect the operation.

In late-type sets, the connections to R. F. T. No. 2 are as follows:—Yellow to F, black to G, white to H, green to J.

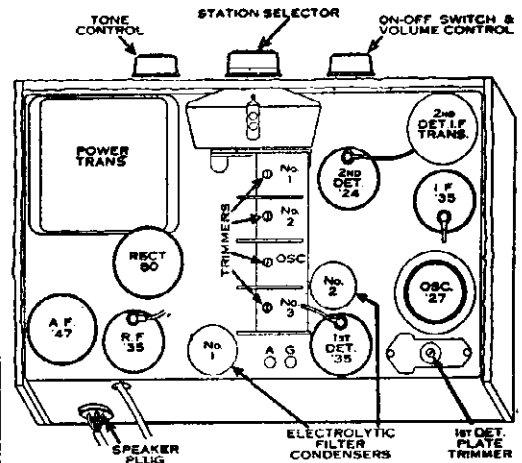

**TOP VIEW.**

**All Bypass condensers are rated at 200 volts**

**By-pass Condensers**

- 1—2nd-detector—A. F. coupling condenser.
- 2—2nd-detector screen by-pass.
- 3—1st-detector plate filter condenser.
- 4—Quality condenser.
- 5—A. F. bias by-pass.
- 6—R. F.—1st-detector—I. F. screen by-pass.
- 7—Phone condenser.
- 8—2nd-detector bias by-pass.
- 9—R. F. bias by-pass.
- 10—1st-detector bias by-pass.
- 11—Tone-condenser.
- 12—Tone condenser.

ATWATER KENT MFG. CO.

MODEL 91-B  
MODEL 91-C  
MODEL 91

(Intermediate Frequency, 260 Kilocycles)

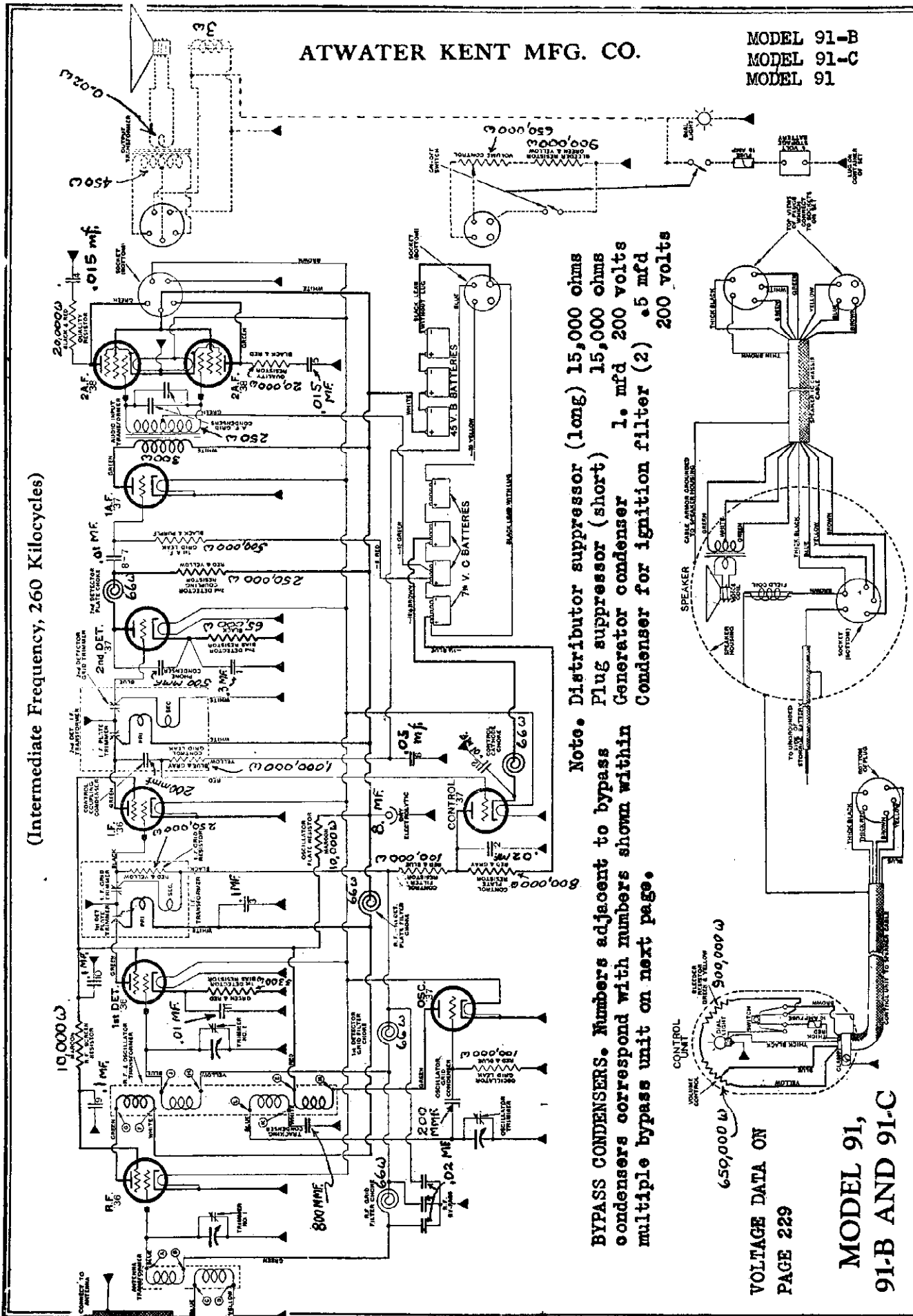

**Note.** Distributor suppressor (long) 15,000 ohms  
 Plug suppressor (short) 15,000 ohms  
 Generator condenser 1. mf'd 200 volts  
 Condenser for ignition filter (2) .5 mf'd 200 volts

**BYPASS CONDENSERS. Numbers adjacent to bypass condensers correspond with numbers shown within multiple bypass unit on next page.**

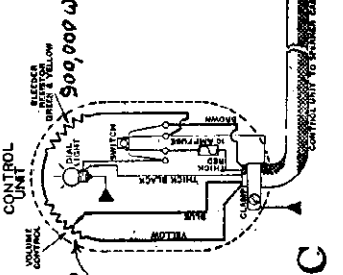

VOLTAGE DATA ON  
 PAGE 229  
 MODEL 91,  
 91-B AND 91-C

MODEL 91-B  
MODEL 91-C  
MODEL 91

ATWATER KENT MFG. CO.

MODEL 91, 91-B, 91-C

(Intermediate Frequency, 260 Kilocycles)

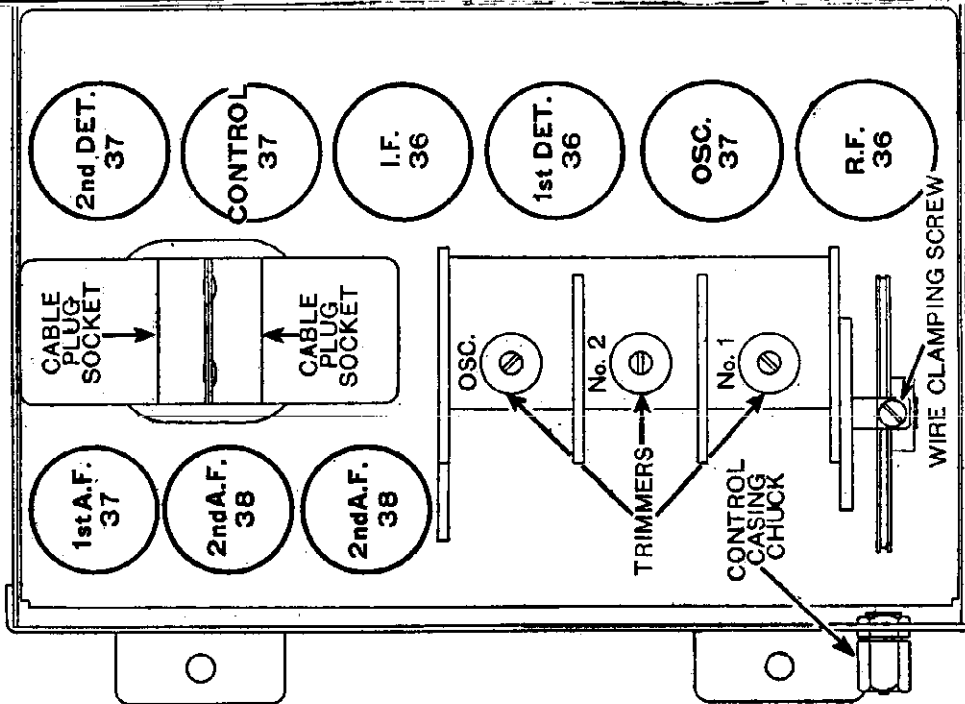
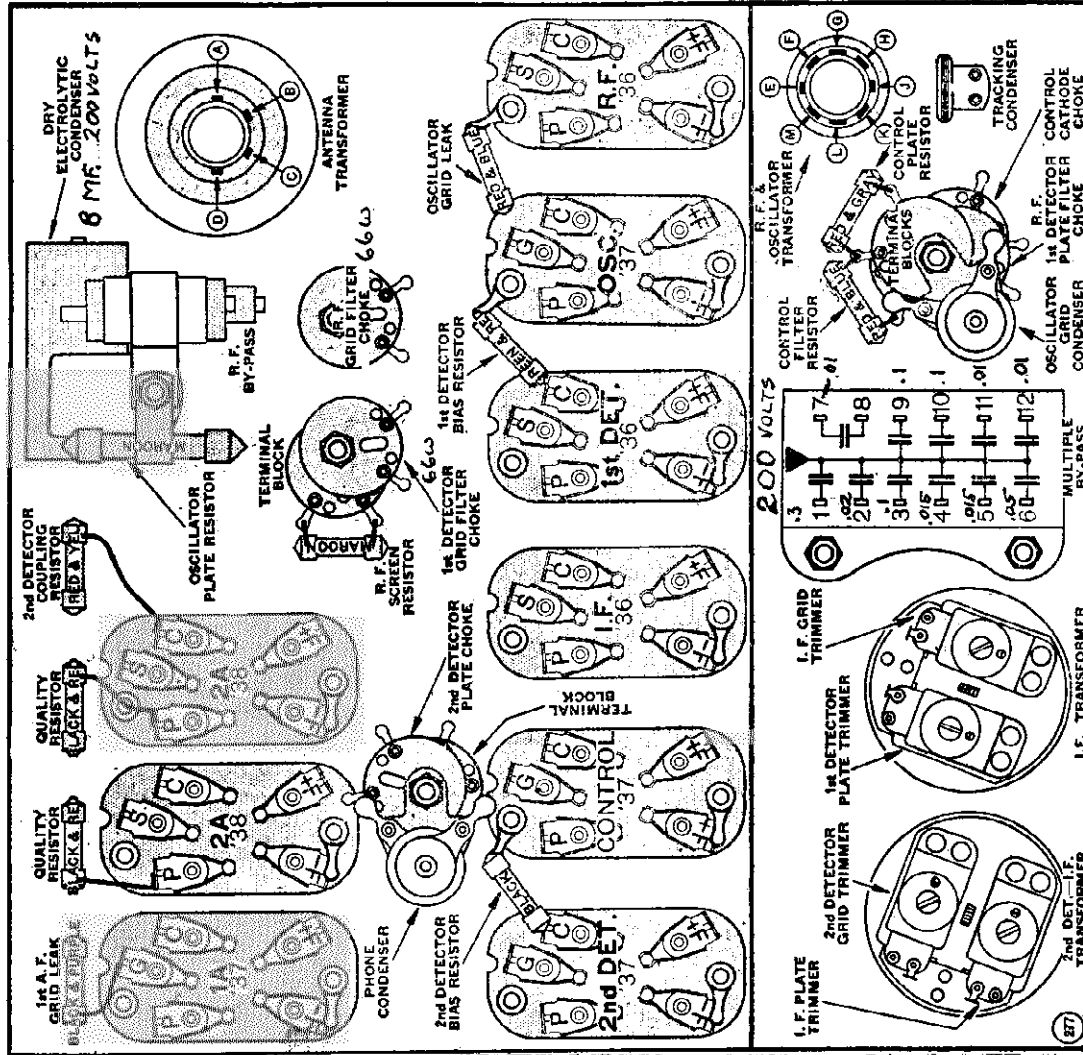

TOP VIEW OF MODEL 91, 91-B AND 91-C CHASSIS SHOWING LOCATION OF TUBES.

BOTTOM CHART OF MODEL 91, 91-B AND 91-C.



# ATWATER KENT MFG. CO.

## MODEL 92 Early and Late

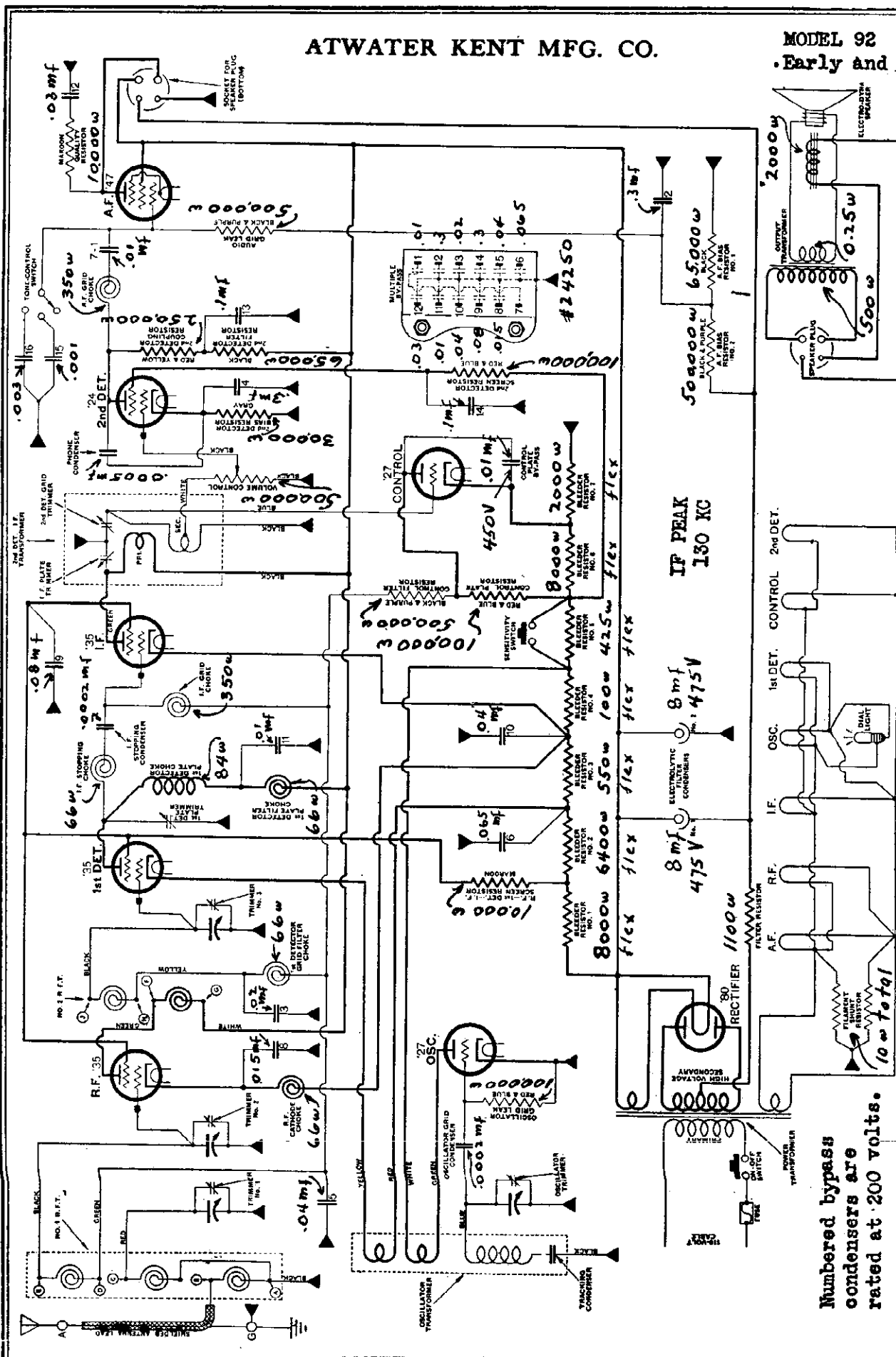

**Numbered bypass  
condensers are  
rated at 200 volts.**

**Voltage data  
on page 229**

The changes from early to late type consist of the addition of a choke in the R. F. cathode, the use of a separate control-plate by-pass, and a slight rearrangement of leads to the multiple by-pass.

MODEL 92  
Early and Late

ATWATER KENT MFG. CO.

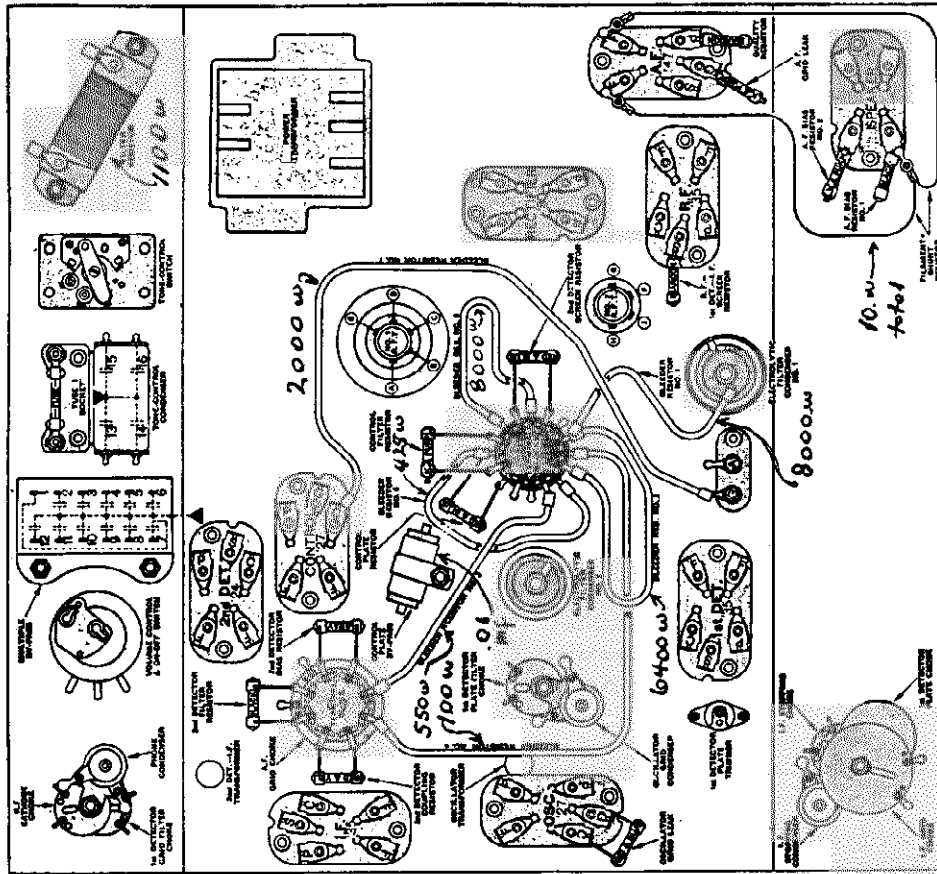

BOTTOM CHART OF LATE TYPE MODEL 92.

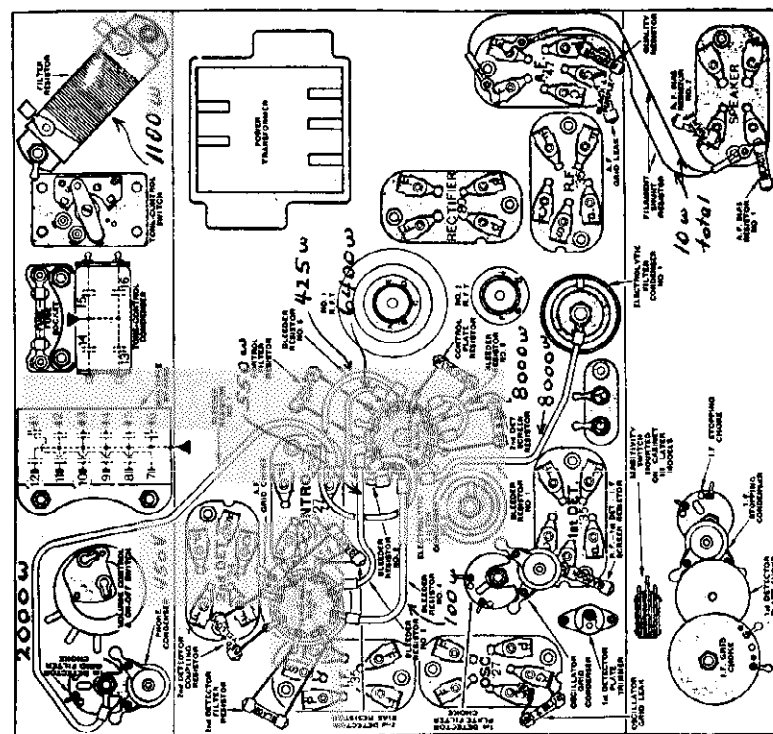

By-pass Condensers in Early-Type Model 92

- 1—2nd-detector—A. F. coupling condenser.
- 2—A. F. bias by-pass.
- 3—1st-detector grid filter condenser
- 4—2nd-detector bias by pass
- 5—R. F. grid filter condenser.
- 6—1st-detector bias by-pass.
- 7—2nd detector—A. F. coupling condenser.
- 8—R. F. I. F. bias by pass.
- 9—R. F. 1st-detector—I. F. screen by pass.
- 10—1st-detector plate filter condenser.
- 11—Control plate by pass.
- 12—Quality condenser.

Numbers adjacent to bypass condensers correspond with numbers shown upon multi-section bypass units in schematic diagram on preceding page.

# ATWATER KENT MFG. CO.

MODEL 92-F

Voltage data on page 229

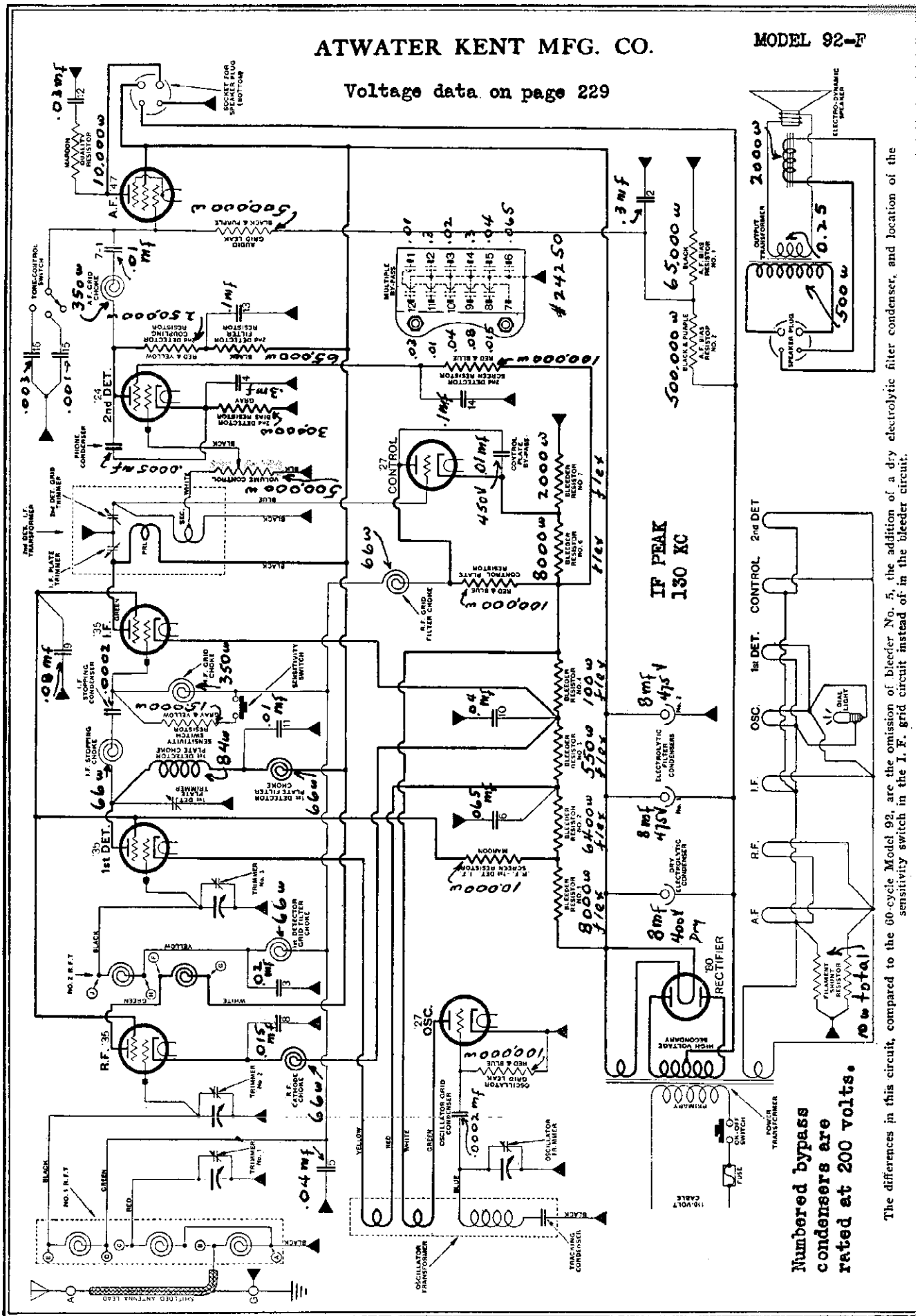

**Numbered bypass  
condensers are  
rated at 200 volts.**

The differences in this circuit, compared to the 60-cycle Model 92, are the omission of bleeder No. 5, the addition of a dry electrolytic filter condenser, and location of the sensitivity switch in the I. F. grid circuit instead of in the bleeder circuit.

MODEL 92  
MODEL 92-F

ATWATER KENT MFG. CO.

**By-pass Condensers in Late-Type  
92 and 92-F**

- 1—2nd-detector—A. F. coupling condenser.
- 2—A. F. bias by-pass.
- 3—1st-detector grid filter condenser.
- 4—2nd-detector bias by-pass.
- 5—R. F. grid filter condenser.
- 6—1st-detector bias by-pass.
- 7—2nd-detector—A. F. coupling condenser.
- 8—R. F. bias by-pass.
- 9—R. F. 1st-detector—I. F. screen by-pass.
- 10—I. F. bias by-pass.
- 11—1st-detector plate filter condenser.
- 12—Quality condenser.

**Tone-control Condenser**

- 13—2nd-detector plate filter condenser.
- 14—2nd-detector screen by-pass.
- 15—Tone condenser.
- 16—Tone condenser.

**MODEL 92, 92-F TOP VIEW**

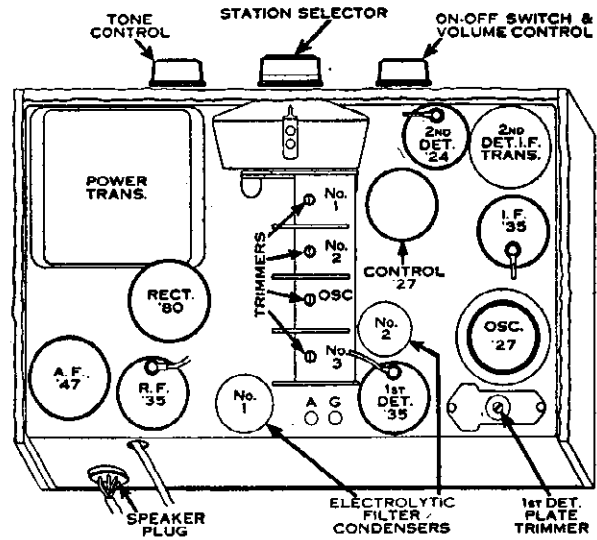

**MODEL 92-F CHART**

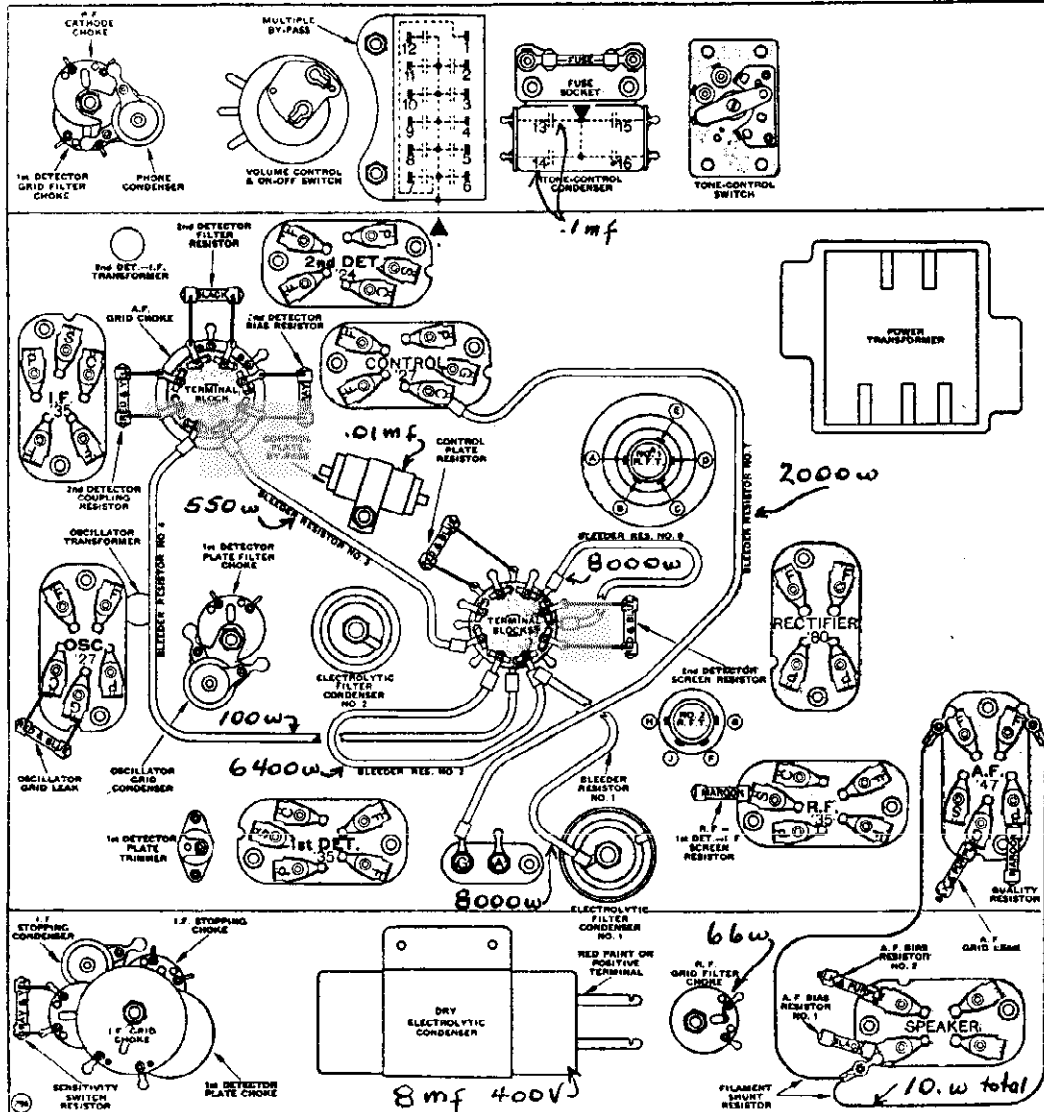

ATWATER KENT MFG. CO.

MODEL 93  
Short Wave  
Converter

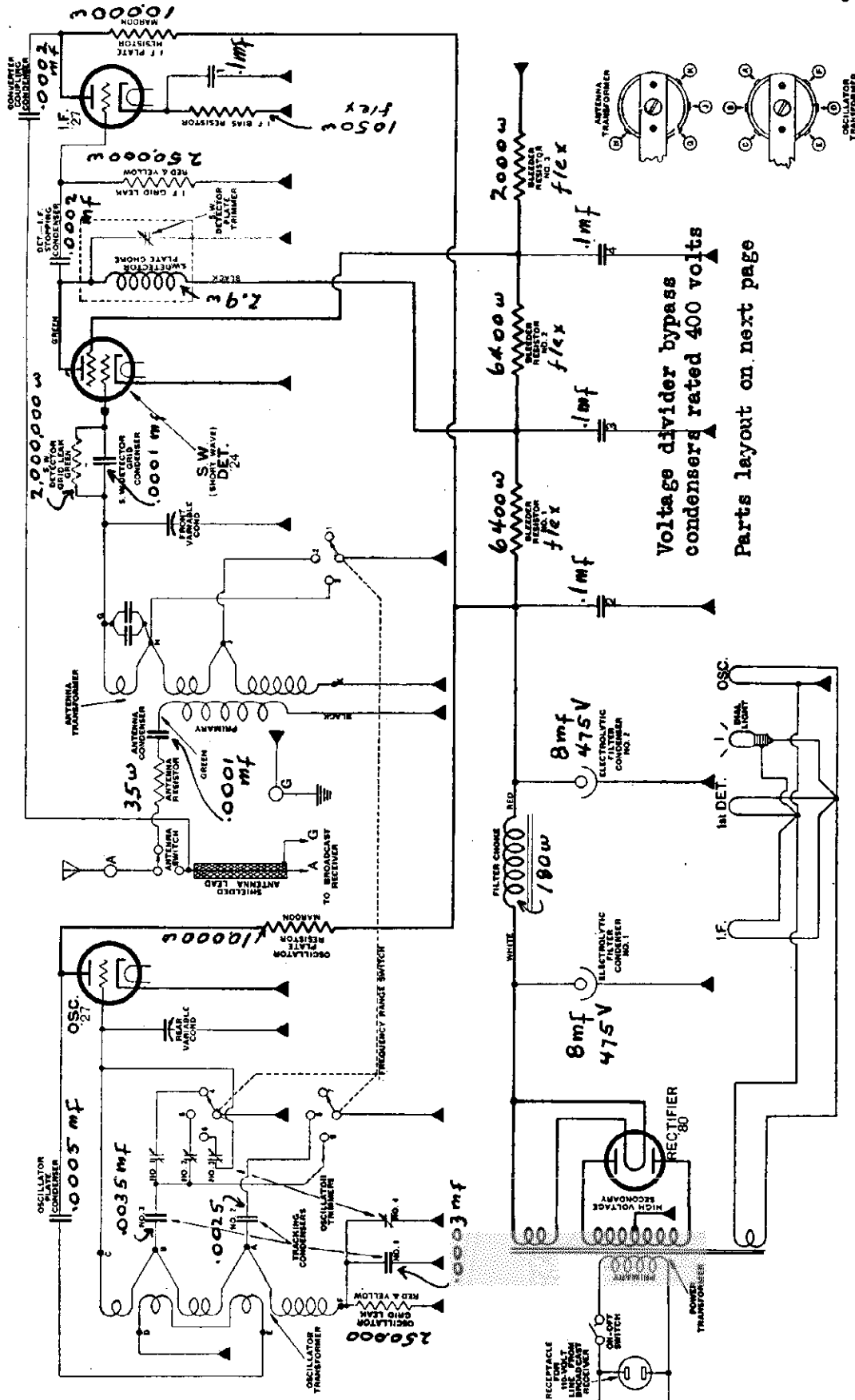

Voltage divider bypass  
condensers rated 400 volts

Parts layout on next page

THE INTERMEDIATE FREQUENCY IS 1,000 KILOCYCLES.

The two fixed condensers across contacts G and H of the antenna transformer are listed as "compensating condensers" in the parts list. In a few early-type sets, a paper-and-foil condenser is used instead of electrolytic filter condenser No. 1. In some Model 93 converters, an antenna choke, not shown above, is connected across the antenna condenser. This choke is No. 26510 ← 2.7 μ

Voltage data on  
page 229

MODEL 93 SHORT WAVE CONVERTER

**MODEL 93**  
**Short Wave**  
**Converter**

**ATWATER KENT MFG. CO.**

**SHORT WAVE CONVERTER**

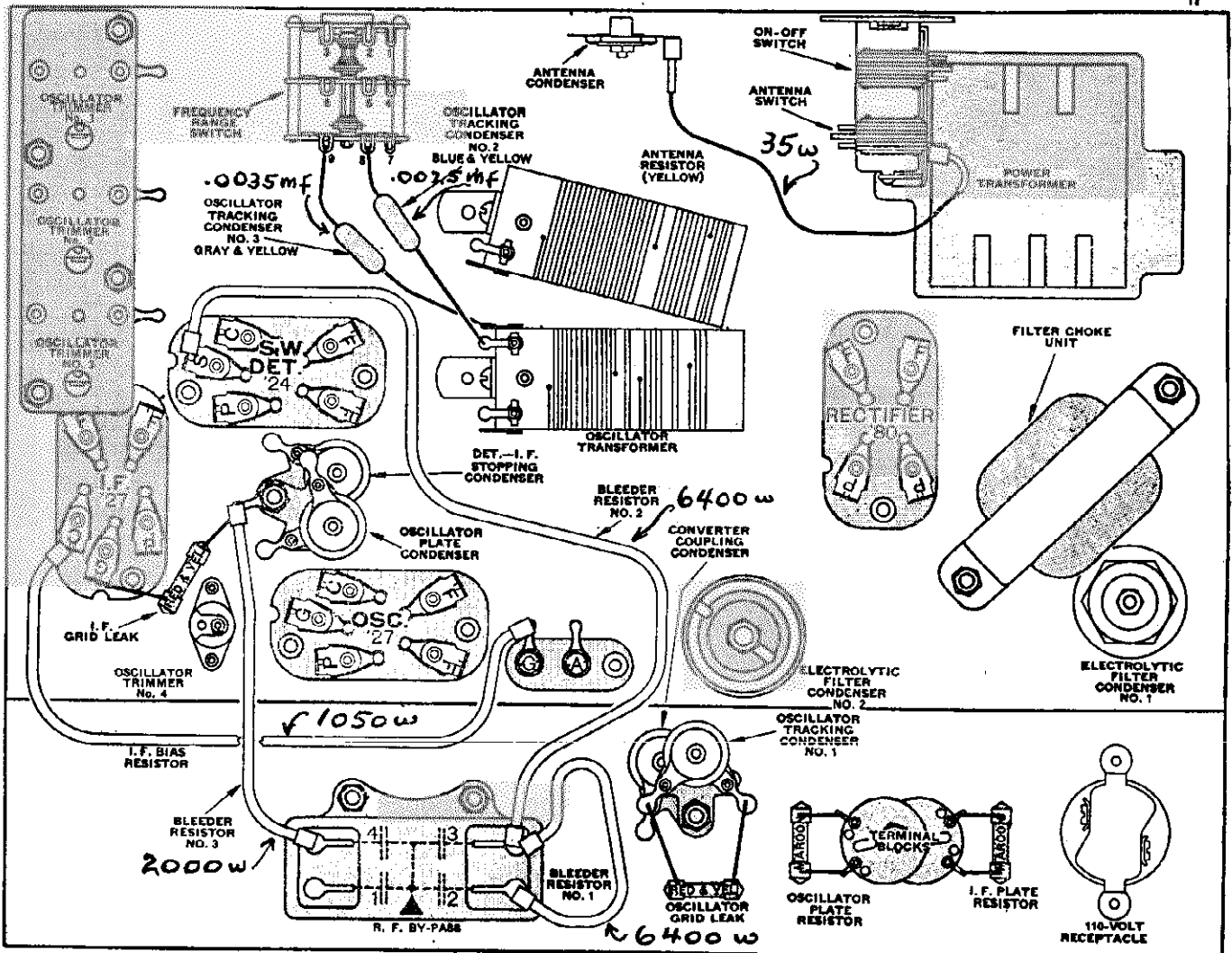
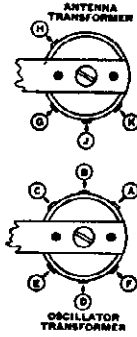
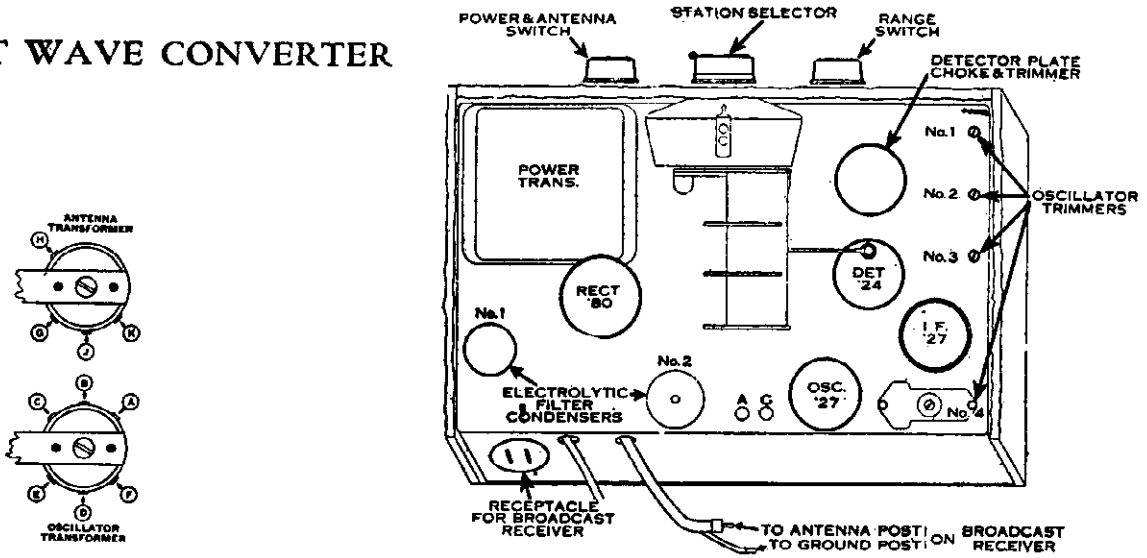

**BOTTOM CHART.**

In servicing this converter, do not change the original position of the wiring as it will disturb the dial calibration. An antenna choke, No. 26510, not shown above, is connected across the antenna condenser in some Model 93 converters.

ATWATER KENT MFG. CO.

MODEL 94,94-F

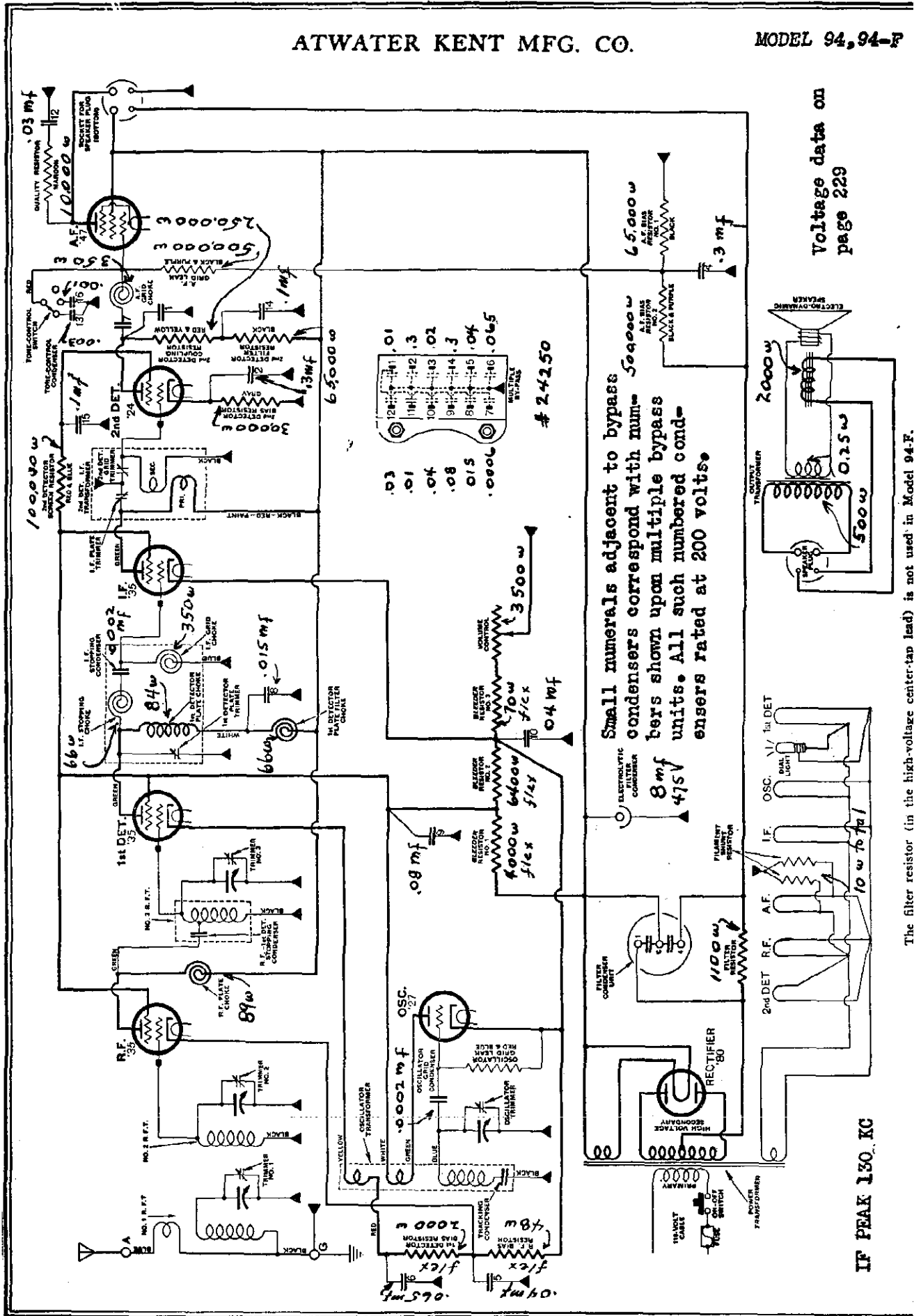

MODEL 94, 94-F

ATWATER KENT MFG. CO.

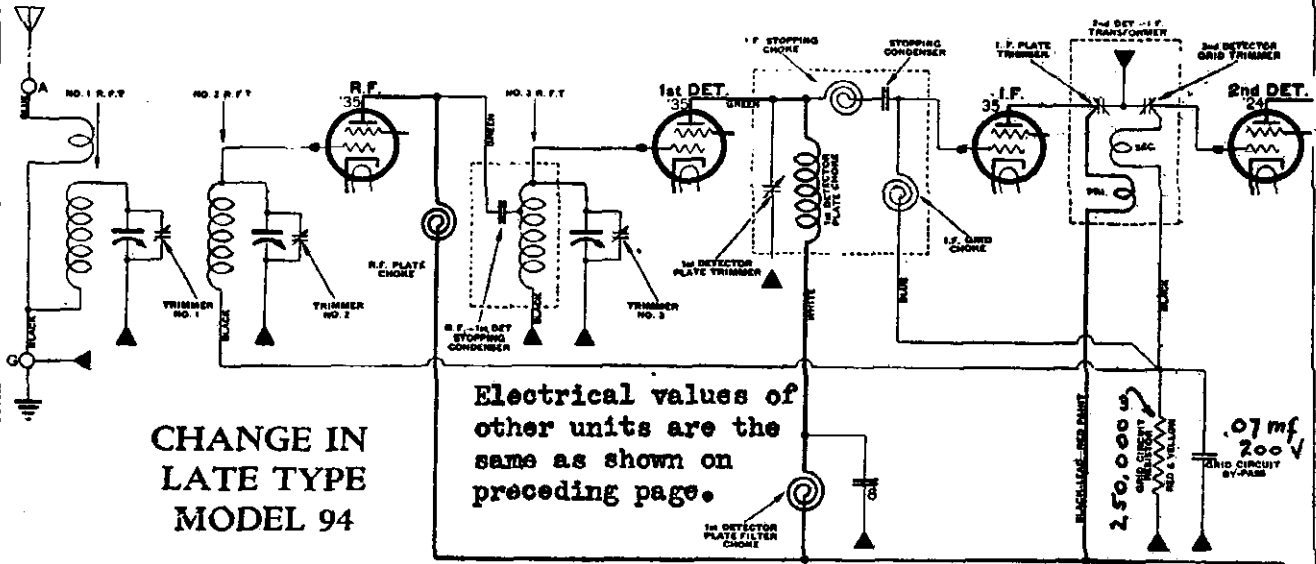

In late type Model 94, the grid returns of the R. F., I. F., and 2nd-detector tubes are connected to ground through a red-and-yellow resistor as shown above.

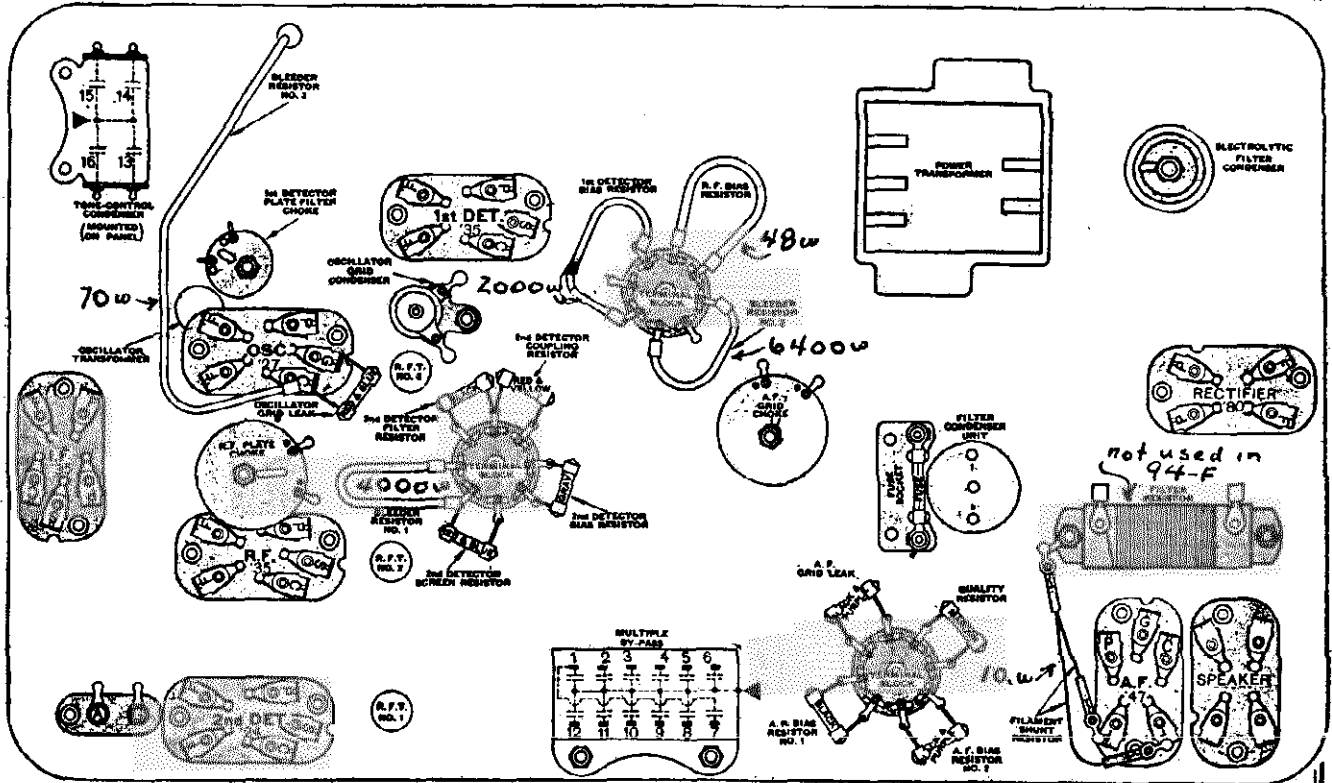

**BOTTOM CHART.**

The filter resistor is not used in Model 94-F.

- Condensers in Multiple, By-pass**
- 1—Phone condenser.
  - 2—2nd-detector bias by-pass.
  - 3—Not used.
  - 4—A. F. bias by-pass.
  - 5—R. F. bias by-pass.
  - 6—1st-detector bias by-pass.

- 7—2nd-detector—A. F. coupling condenser.
- 8—1st-detector plate filter condenser.
- 9—R. F. 1st-detector—I. F. screen by-pass.
- 10—I. F. bias by-pass.
- 11—Not used.
- 12—Quality condenser

- Tone-control Condensers (on panel)**
- 13—Tone condenser.
  - 14—2nd-detector plate filter condenser.
  - 15—2nd-detector screen by-pass.
  - 16—Tone condenser.



# ATWATER KENT MFG. CO.

MODEL 96  
1st Type  
Below serial  
7,289,385

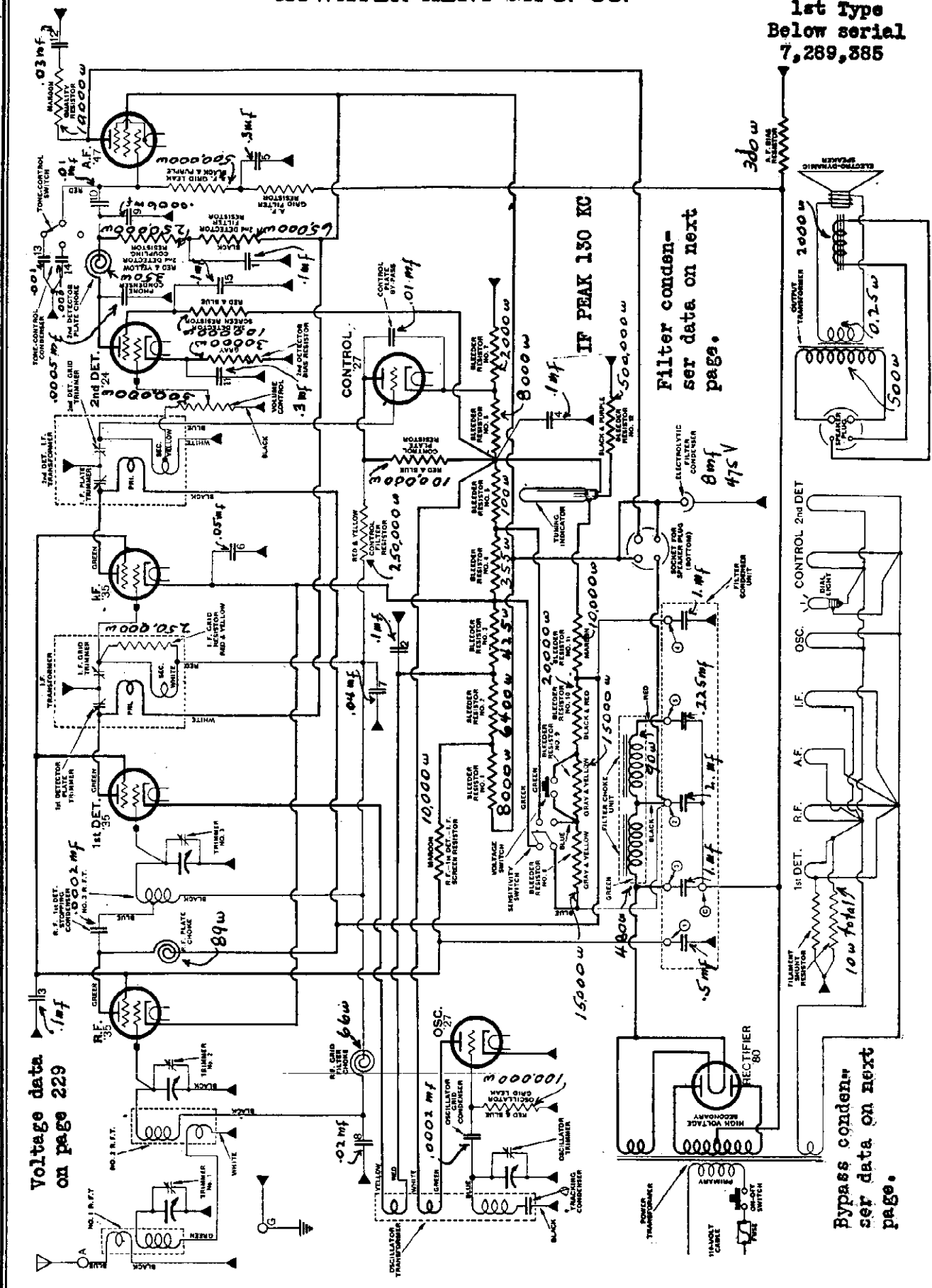

Voltage data  
on page 229

Filter condenser-  
see data on next  
page.

Bypass condenser-  
see data on next  
page.

MODEL 96  
1st Type  
Below serial  
7.289.385

ATWATER KENT MFG. CO.

MODEL 96, 96-F TOP VIEW

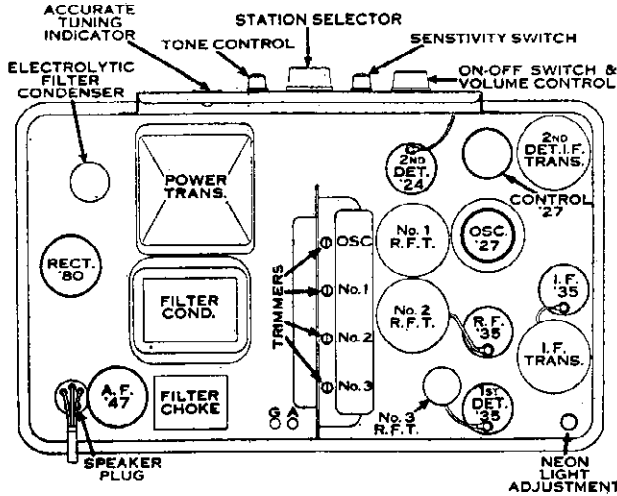

BYPASS CONDENSERS

- RF Bypass # 1  
400 volts
- RF Bypass # 2  
200 volts
- RF Bypass # 3  
400 volts
- Tone Control  
100 volts

- By-pass No. 2
- 5—A. F. grid filter condenser.
  - 6—R. F.—I. F. bias by-pass.
  - 7—1st-detector—I. F. grid filter condenser.
  - 8—R. F. grid filter condenser.

- By-pass No. 3
- 9—Phone condenser.
  - 10—2nd-detector — A. F. coupling condenser.
  - 11—2nd-detector bias-by-pass.
  - 12—Quality condenser.

- By-pass No. 1
- 1—2nd-detector plate filter condenser.
  - 2—1st-detector bias by-pass.
  - 3—R. F. 1st-detector — I. F. screen by-pass.
  - 4—Control plate filter condenser.

- Tone-control Condenser (on panel)
- 18—Tone condenser.
  - 14—Tone condenser.
  - 15—2nd-detector screen by-pass.
  - 16—Not used.

**FILTER CONDENSERS.** The small numbers adjacent to the filter condensers correspond with the numbers marked upon the filter condenser terminal block. The following are the internal connections.

- Filter # 1      1. mfd    connected between terminal (3) and center stud
- Filter # 2      2. mfd    connected between terminal (2) and center stud
- Filter # 3      1. mfd    connected between terminal (4) and can
- Hum            .225 mfd connected between terminal (5) and center stud
- Divider        .5 mfd    connected between terminal (1) and can

CHART OF MODEL 96 (1st Type) Below Serial No. 7289385

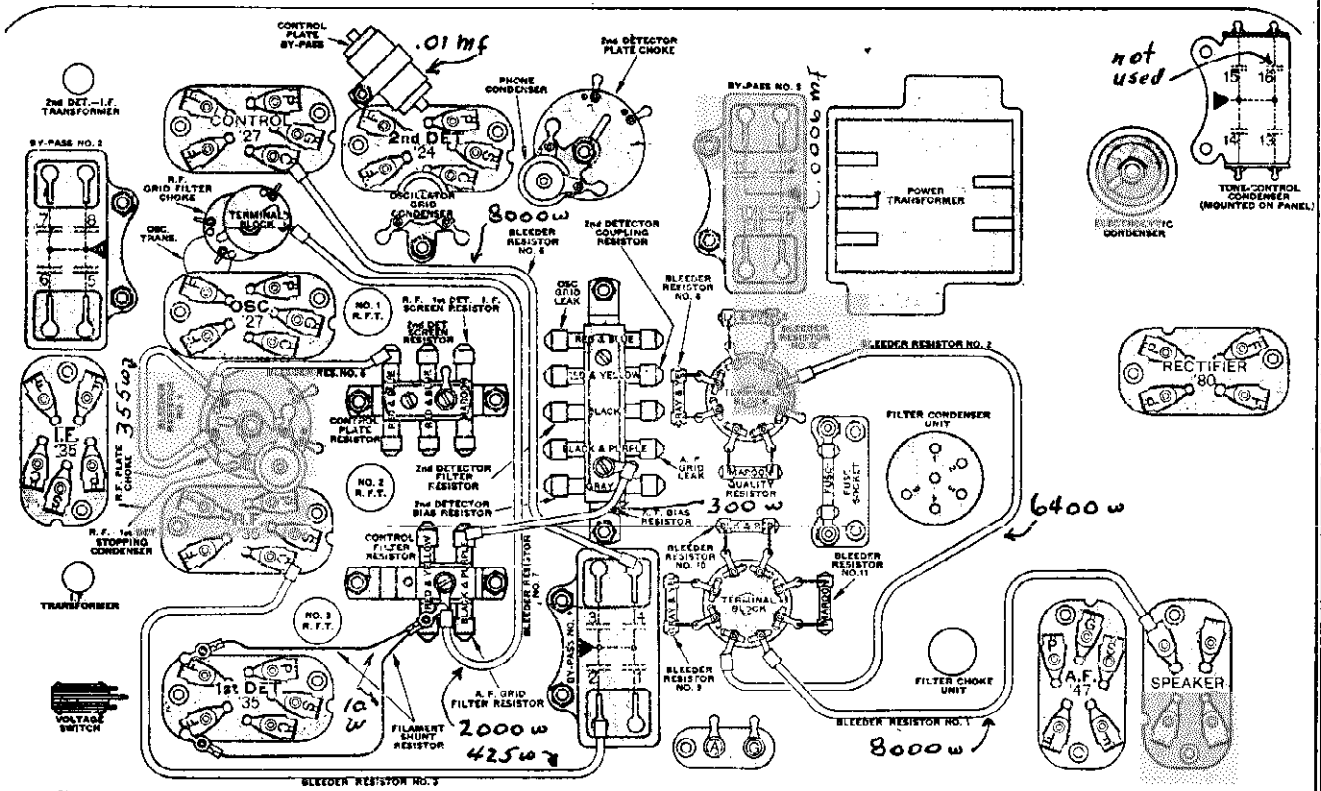

# ATWATER KENT MFG. CO.

MODEL 96  
2nd Type  
Serial 7289385  
to 7291674

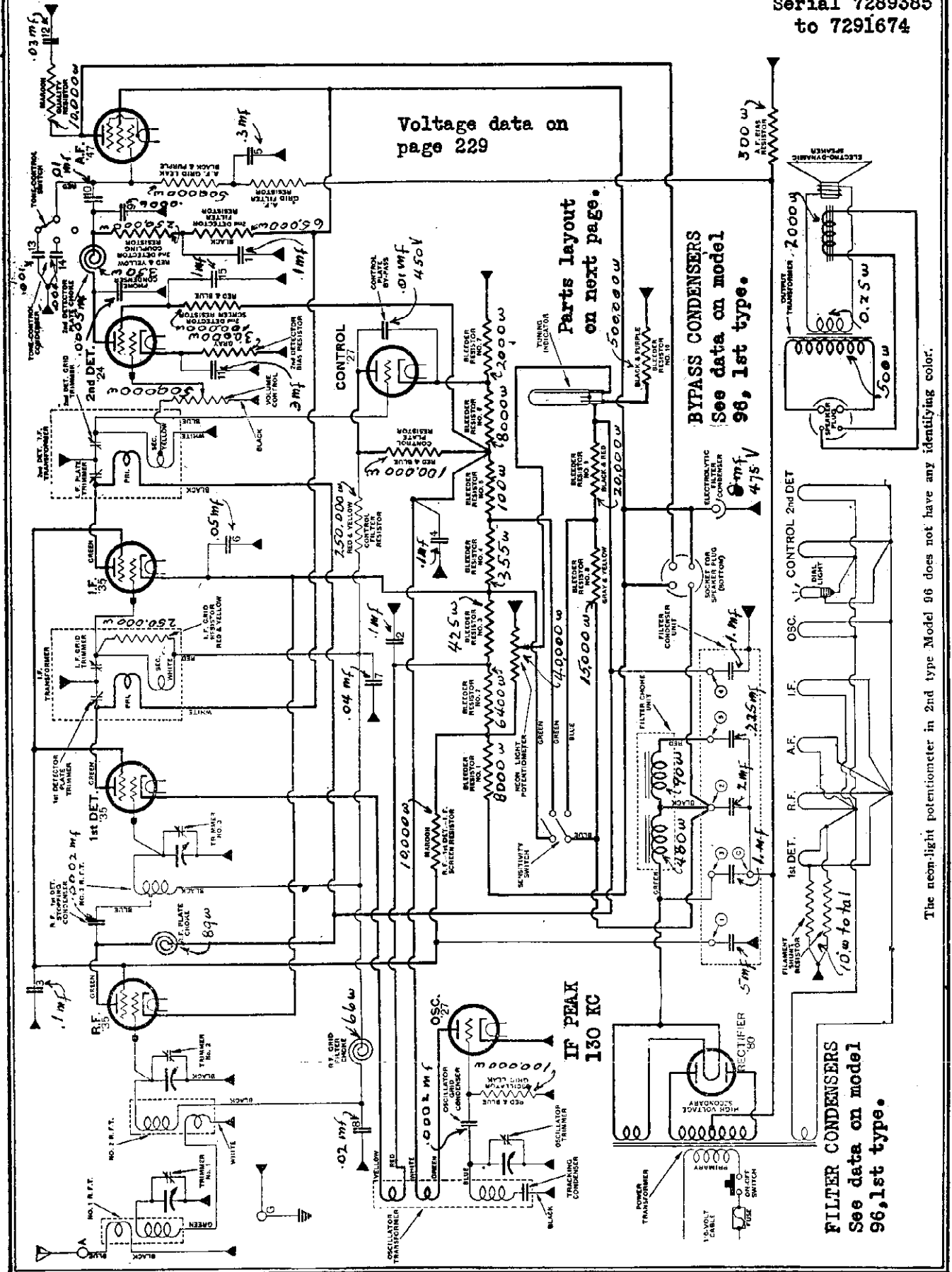

Voltage data on page 229

Parts layout on next page.

BYPASS CONDENSERS See data on model 96, 1st type.

FILTER CONDENSERS See data on model 96, 1st type.

The neon-light potentiometer in 2nd type Model 96 does not have any identifying color.



ATWATER KENT MFG. CO.

MODEL 96  
3rd Type  
Above serial  
7,291,674

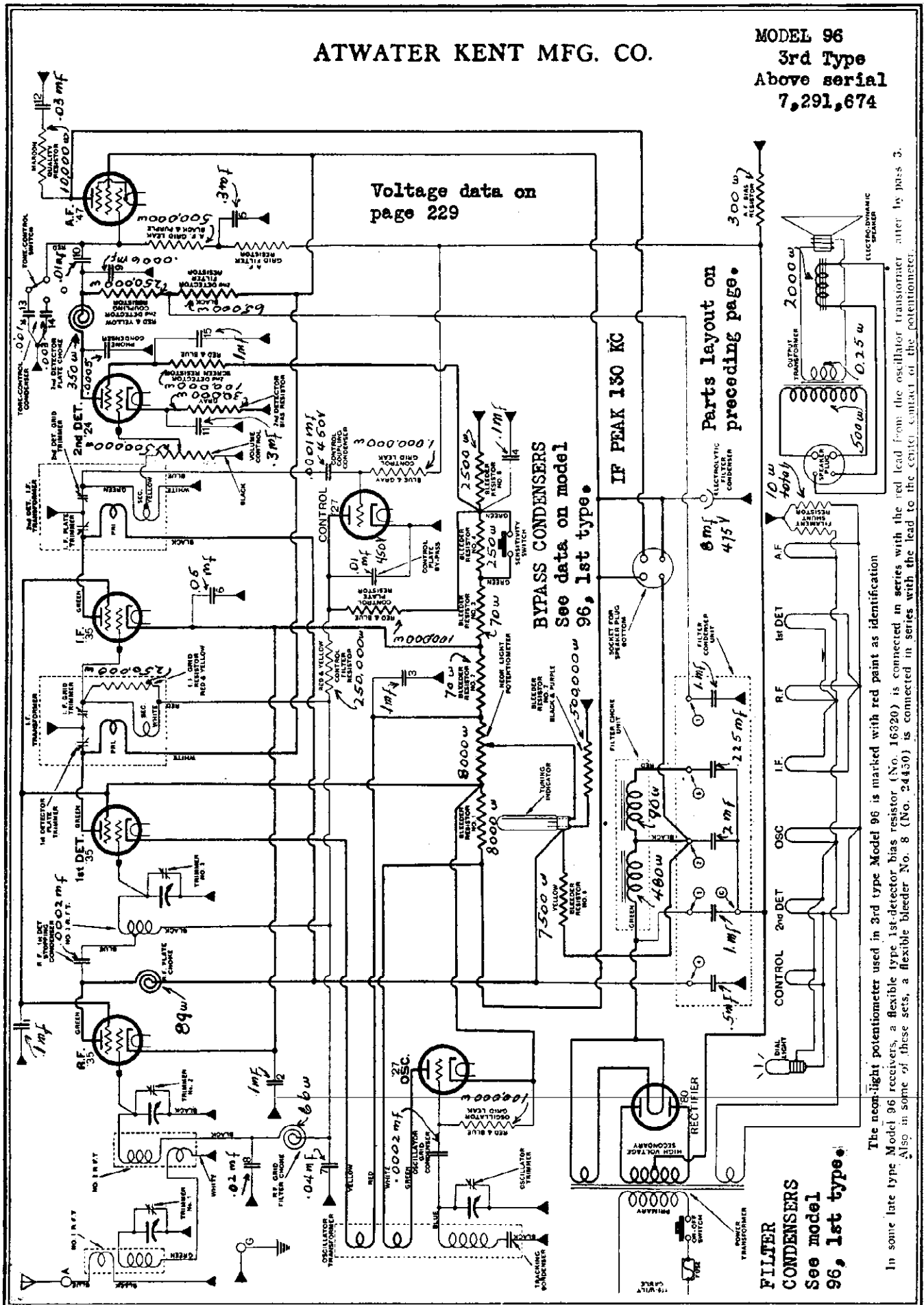

Voltage data on page 229

Parts layout on preceding page.

BYPASS CONDENSERS  
See data on model 96, 1st type.

IF PEAK 130 KC

FILTER CONDENSERS  
See model 96, 1st type.

The neon-light potentiometer used in 3rd type Model 96 is marked with red paint as identification

In some late type Model 96 receivers, a flexible type 1st-detector bias resistor (No. 16320) is connected in series with the red lead from the oscillator transformer after by pass 3. Also in some of these sets, a flexible bleeder No. 8 (No. 24450) is connected in series with the lead to the center contact of the potentiometer.

ATWATER KENT MFG. CO.

TABLE OF VOLTAGES ACROSS BLEEDER RESISTORS IN MODELS

85-Q, 86, 87, 89, 90, 92, 92-F, 93, 94, 96, 96-F, 99, 99-F, 99-P

Turn volume control to maximum.

In all sets equipped with sensitivity switch, voltage switch, or neon tuning light potentiometer: Before making measurements, place sensitivity switch in NORMAL position, voltage switch in REDUCED VOLTAGE position, or neon tuning light potentiometer in full counter-clockwise position.

Line voltage=110 volts.

Bleeder Resistor No.	85-Q 2nd Type	86 2nd Type	87 3rd Type	89 3rd Type	90	92	92-F	93	94	96 1st Type	96 2nd Type	96 3rd Type	96-F	99 1st Type	99 2nd Type	99 3rd Type and 99-P	99-F
1	45	65	80	60	74*	68	72	75	95	70	90	80	97	82	93	62	50
2	9	47	45	55	60*	50	48	70	100	50	45	1	54	55	70	115	95
3	15	5	2	8	50	5	5	20	3	5	4	1	5	50	42	8	6
3-A	—	4	7	6	—	—	—	—	—	—	—	—	—	—	—	—	—
4	—	3	—	1	2	1	2	—	—	5	4	5	5	8	6	1	1
5	—	50	—	48	—	3	—	—	—	2	1	50	1	5	3	5**	5
6	—	5	—	5	—	62	70	—	—	65	55	32	66	1	1	60	45
7	—	5	—	25	—	15	18	—	—	17	15	112	17	60	49	15	15
8	—	—	—	—	—	—	—	—	—	32	28	—	50	7	7	22	22
9	—	—	—	—	—	—	—	—	—	32	33	—	7	26	27	47	37
10	—	—	—	—	—	—	—	—	—	38	95	—	125	33	24	5	1
11	—	—	—	—	—	—	—	—	—	2	—	—	—	25	35	170	122
12	—	—	—	—	—	—	—	—	—	60	—	—	—	5	98	—	—
13	—	—	—	—	—	—	—	—	—	—	—	—	—	10	—	—	—
14	—	—	—	—	—	—	—	—	—	—	—	—	—	90	—	—	—

\* The readings across No. 1 and No. 2 bleeders in Model 90 may be reversed; see note under diagram of Model 90.  
 \*\* Bleeder No. 5 is not used in 99-P and the grid voltage of the '35 tubes is lower than indicated.

VOLTAGE TABLE

91, 91-B, 91-C, 188, 188-F, 260, 260-F, 469, 469-F

The voltages listed in this table are only approximate and are measured values, not actual operating values.

Use 250-volt scale of a 1000-ohm-per-volt voltmeter.

TONEBEAM ADJUSTMENT FULL COUNTER CLOCKWISE;  
 RANGE SWITCH AT LOCAL.

All plates, screen and grid measurements are made from cathode in heater-type tubes, and from -F in plain-filament-type tubes.

LINE VOLTAGE = 110 VOLTS

VOLTAGES ACROSS BLEEDER AND BIAS RESISTORS

RESISTOR	188 188-F	260 260-F 1st type	260 260-F 2nd type	469 469-F
Bleeder No. 1	50	92	90	50
Bleeder No. 2	85	108	75	110
Bleeder No. 3	70	73	55	8
Bleeder No. 4	11	20	15	12
Bleeder No. 5	—	88	30	Slight
Bleeder No. 6	—	50	85	35
Bleeder No. 7	—	—	—	55
1st-detector bias	5	2	1	3
R. F.-I. F. bias No. 1	Slight	4	6	1
R. F.-I. F. bias No. 2	7	2	2	—
2nd-I. F. bias	—	Slight	Slight	—
2nd-detector bias	5	—	—	15
1st-A. F. bias	—	5	5	—
A. F. bias	12	15	15	15
Tonebeam adjustment	—	95	120	65

TUBE	CIRCUIT	91 91-B 91-C	188 188-F	260 260-F 1ST TYPE	260 260-F 2ND TYPE	469 469-F
R. F. TUBE	FILAMENT	6	2.4	2.4	2.4	2.4
	PLATE	130	130	200	250	125
	SCREEN	80	75	90	70	110
	GRID	2	3	2	1	2
1ST-DET. TUBE	FILAMENT	6	2.4	2.4	2.4	2.4
	PLATE	125	130	200	250	160
	SCREEN	75	75	20	60	100
	GRID	5	1	1	2	5
I. F. TUBE	FILAMENT	6	2.4	2.4	2.4	2.4
	PLATE	130	130	200	250	125
	SCREEN	85	75	90	70	110
	GRID	2	4	2	1	2
2ND-DET. TUBE	FILAMENT	6	2.4	2.4	2.4	2.4
	PLATE	60	95	**	**	170
	SCREEN	—	55	**	**	—
	GRID	9	4	**	**	15
1ST-A. F. TUBE	FILAMENT	6	2.4	2.4	2.4	2.4
	PLATE	130	205	115	110	230
	SCREEN	—	215	—	—	235
	GRID	3	3	2	1	15
2ND-A. F. TUBE	FILAMENT	6	—	2.4	2.4	—
	PLATE	127	—	250	225	—
	SCREEN	130	—	255	230	—
	GRID	12	—	15	15	—
OSC TUBE	FILAMENT	6	2.4	2.4	2.4	2.4
	PLATE GRID	100 *	85 *	55 *	40 *	75 *
CONTROL TUBE	FILAMENT	6	2.4	2.4	2.4	2.4
	PLATE	5	40	**	**	14
	GRID	2.5	10	**	**	10

\* The measured oscillator grid voltage will vary dependent on several factors. In some cases, no reading will be secured for grid bias. In other cases, the reading will be only slight, or it may be as high as 10 volts.  
 \*\* In Model 260 and 260-F, the 2nd-detector also functions as automatic-volume-control tube. The voltages that can be read at this socket are as follows: 1st type, cathode to ground 20 volts, grid to ground 7 volts. 2nd type, cathode to ground 15 volts, grid to ground 5 volts.

# ATWATER KENT MFG. CO

MODEL 96-F

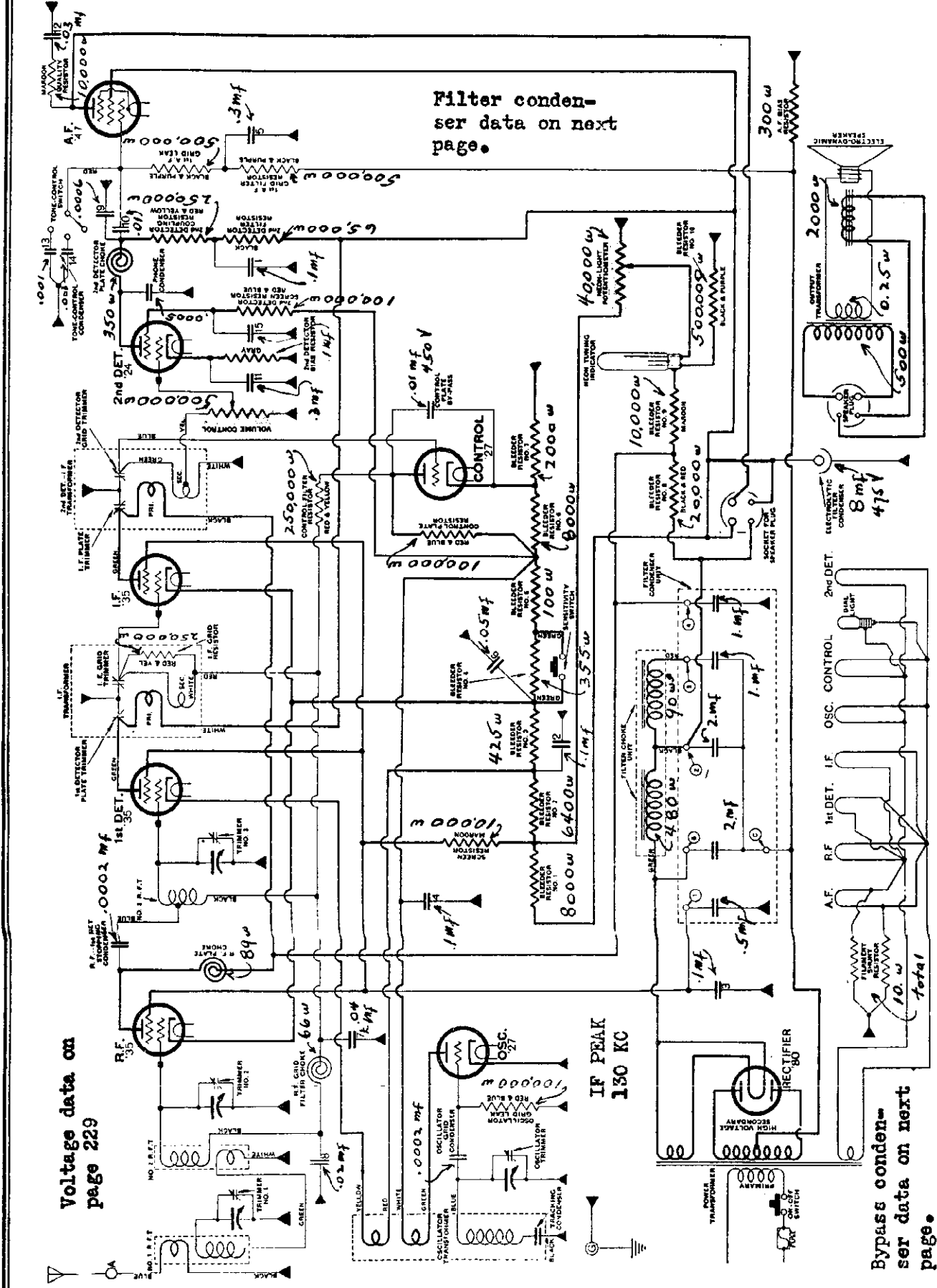

Voltage data on page 229

IF PEAK 130 KC

Bypass condenser data on next page.

MODEL 96-F

ATWATER KENT MFG. CO.

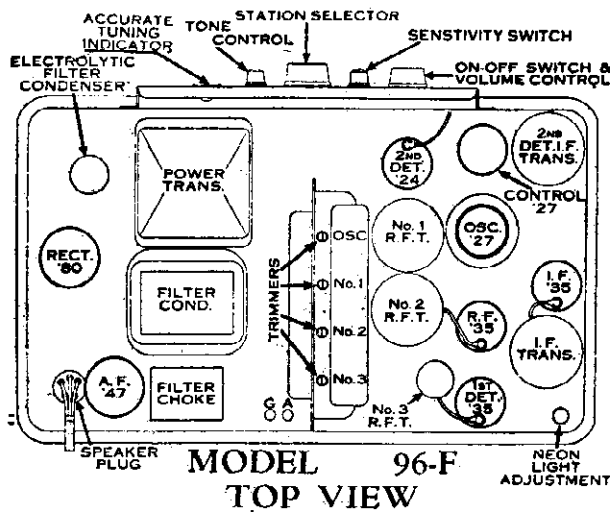

MODEL 96-F TOP VIEW

- By-pass No. 1**
- 1—2nd-detector plate filter condenser.
  - 2—1st-detector bias by-pass.
  - 3—R. F. 1st-detector—I. F. screen by-pass.
  - 4—Control plate filter condenser.

- Tone-control Condenser (on panel)**
- 13—Tone condenser.
  - 14—Tone condenser.
  - 15—2nd-detector screen by-pass.
  - 16—Not used.

- By-pass No. 2**
- 5—A. F. grid filter condenser.
  - 6—R. F.—I. F. bias by-pass.
  - 7—1st detector—I. F. grid filter condenser.
  - 8—R. F. grid filter condenser.

**BYPASS CONDENSERS**

- RF Bypass # 1**  
400 volts
- RF Bypass # 2**  
200 volts
- RF Bypass # 3**  
400 volts
- Tone Control**  
100 volts

- By-pass No. 3**
- 9—Phone condenser.
  - 10—2nd-detector—A. F. coupling condenser.
  - 11—2nd-detector bias by-pass.
  - 12—Quality condenser.

**FILTER CONDENSERS.** The filter condenser block employed in the 96-F is not the same as that used in the 96 (1st type). The small numerals adjacent to the filter condensers correspond with the numerals marked upon the filter condenser terminal block. The following are the internal connections.

- |            |         |  |
|------------|---------|--|
| Filter # 1 | 2.0 mfd | connected between terminal 5 and center stud   |
| Filter # 2 | 2.0 mfd | connected between terminal (2) and center stud |
| Filter # 3 | 1.0 mfd | connected between terminal (4) and can         |
| Hum        | 1.0 mfd | connected between terminal (3) and center stud |
| Bypass     | .5 mfd  | connected between terminal (1) and can         |

**MODEL 96-F BOTTOM CHART**

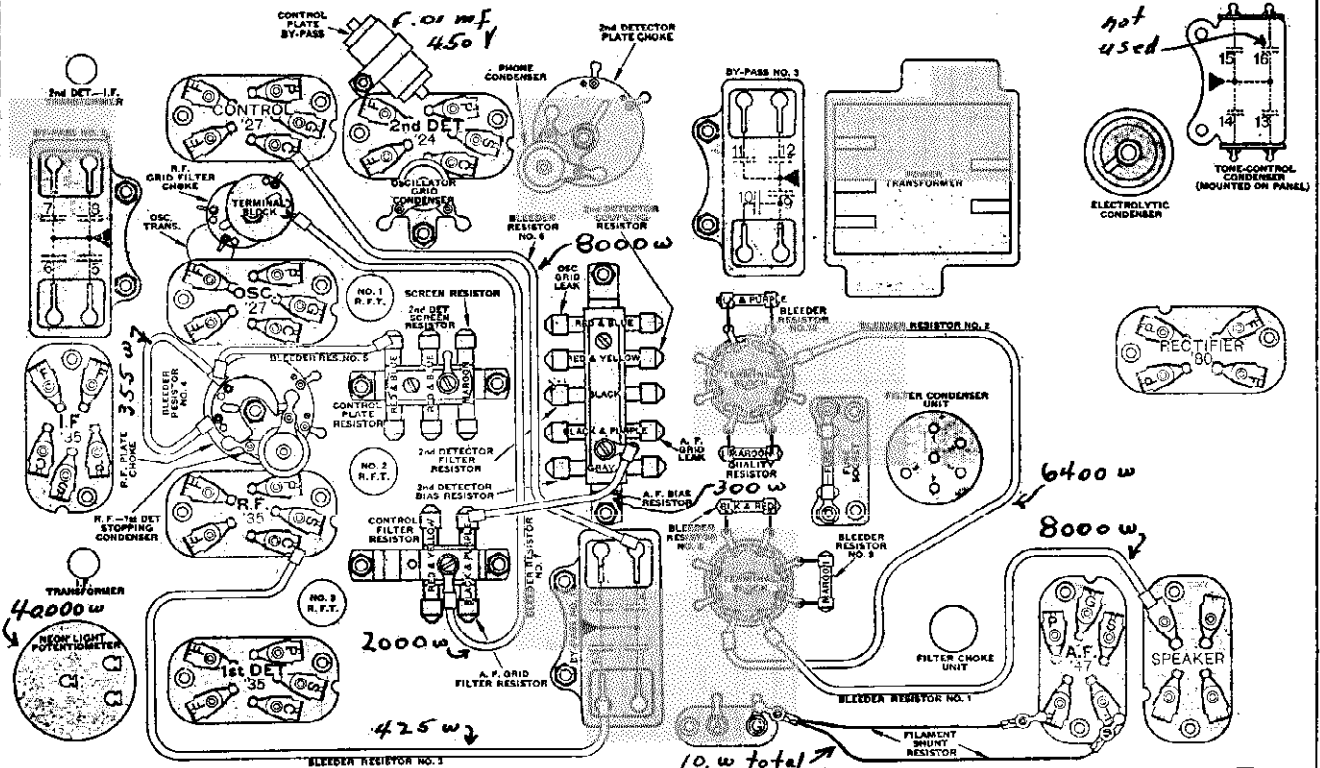



ATWATER KENT MFG. CO.

MODEL 99  
1st and 2nd  
Types

1st Type Below Serial No. 4882380

2nd Type from 4882380 to 4884901

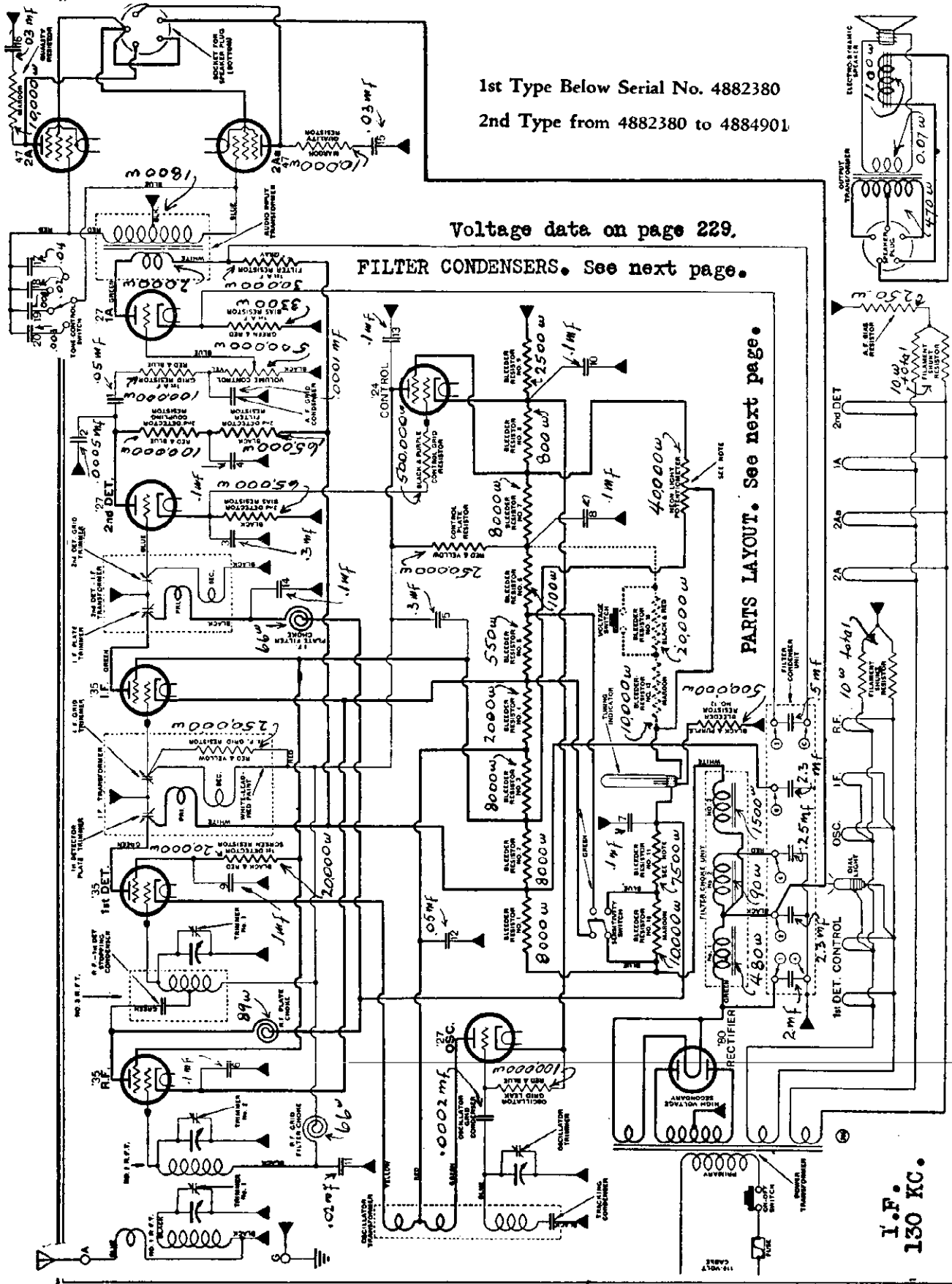

Voltage data on page 229.

FILTER CONDENSERS. See next page.

PARTS LAYOUT. See next page.

I.F.  
130 KC.

NOTE—In 1st type sets, the neon-light potentiometer is not used, and the circuit is connected as shown in dotted lines. In a few sets using the potentiometer, bleeder No. 11 is yellow. In sets using the potentiometer, bleeder No. 11 is yellow-and-gray. In a few sets using the potentiometer, bleeder No. 11 consists of two gray resistors in parallel. The neon-light potentiometer in 2nd type Model 99 does not have any identifying color.

**MODEL 99**

**1st Type**

**Below serial 4,882,380**

**ATWATER KENT MFG. CO.**

The small numerals adjacent to the filter condensers upon the schematic wiring diagram correspond with the numbers marked upon the filter condenser terminal block. Also with the numbers shown upon the parts layout. The following are the internal connections. All of the units within the can are NOT used.

- Filter # 1 2.0 mfd connected between terminals (1) and (4)
- Filter # 2 2.3 mfd connected between terminals (2) and (4)
- Filter # 3 2.3 mfd connected between terminal (6) and can
- Hum .25 mfd connected between terminals (5) and (4)
- A-F filter .5 mfd connected between terminal (3) and center stud
- .1 mfd connected between terminal (2) and can (not used)
- .1 mfd connected between center stud and can (not used)

**CHART OF MODEL 99 (1st Type) Below Serial No. 4882380**

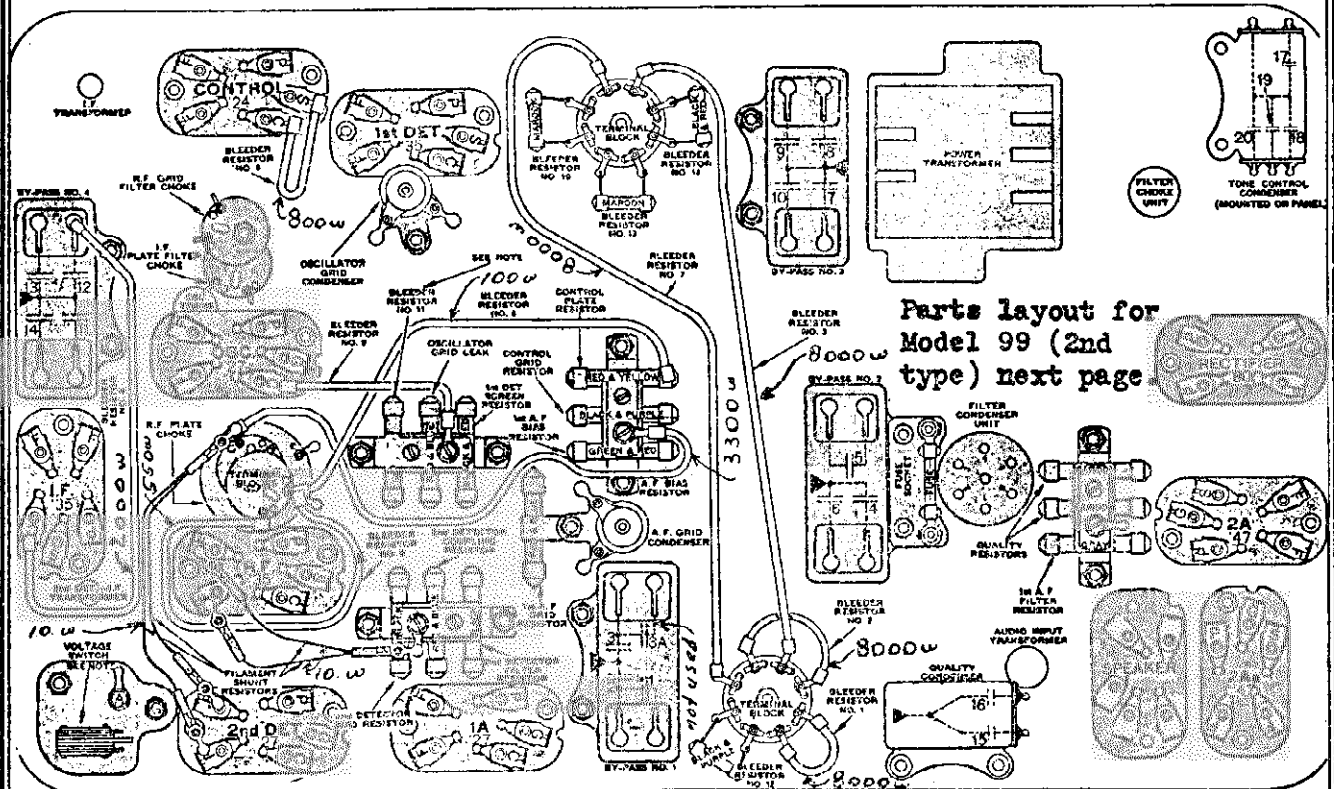

Bleeder Resistor No. 11 is Yellow.

**MODEL 99, 99-F, 99-P TOP VIEW**

- By-pass No. 1**
- 1—2nd-detector — A F coupling condenser
  - 2—Phone condenser
  - 3—2nd-detector bias by-pass
  - 3A—Not used.
- 400 volts #21440**
- By-pass No. 2**
- 4—2nd-detector plate filter condenser
  - 5—Screen by-pass.
  - 6—R. F. bias by-pass.
- 200 volts #22050**
- By-pass No. 3**
- 7—R. F. plate filter condenser.
  - 8—Control plate filter condenser
  - 9—1st-detector screen by-pass.
  - 10—Control cathode by-pass.
- 400 volts #15282**

- By-pass No. 4**
- 11—R. F. grid filter condenser
  - 12—1st-detector bias by-pass.
  - 13—Control plate by-pass.
  - 14—I. F. plate filter condenser
- 400 volts #21450**
- Quality Condenser**
- 15—Quality condenser
  - 16—Quality condenser.
- 450 volts #21450**
- Tone-control Condenser (on panel)**
- 17—Tone condenser.
  - 18—Tone condenser.
  - 19—Tone condenser.
  - 20—Tone condenser.
- 200 volts #21930**

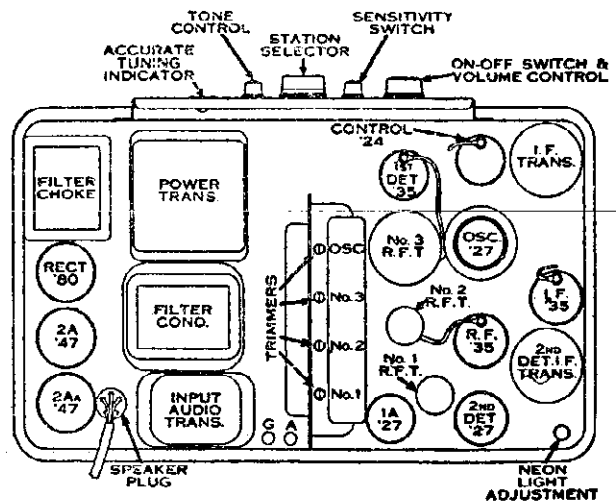

# ATWATER KENT MFG. CO.

MODEL 99 (2nd)  
99 (3rd)

## CHART OF MODEL 99 (2nd Type) Serial Nos. 4882380 to 4884901

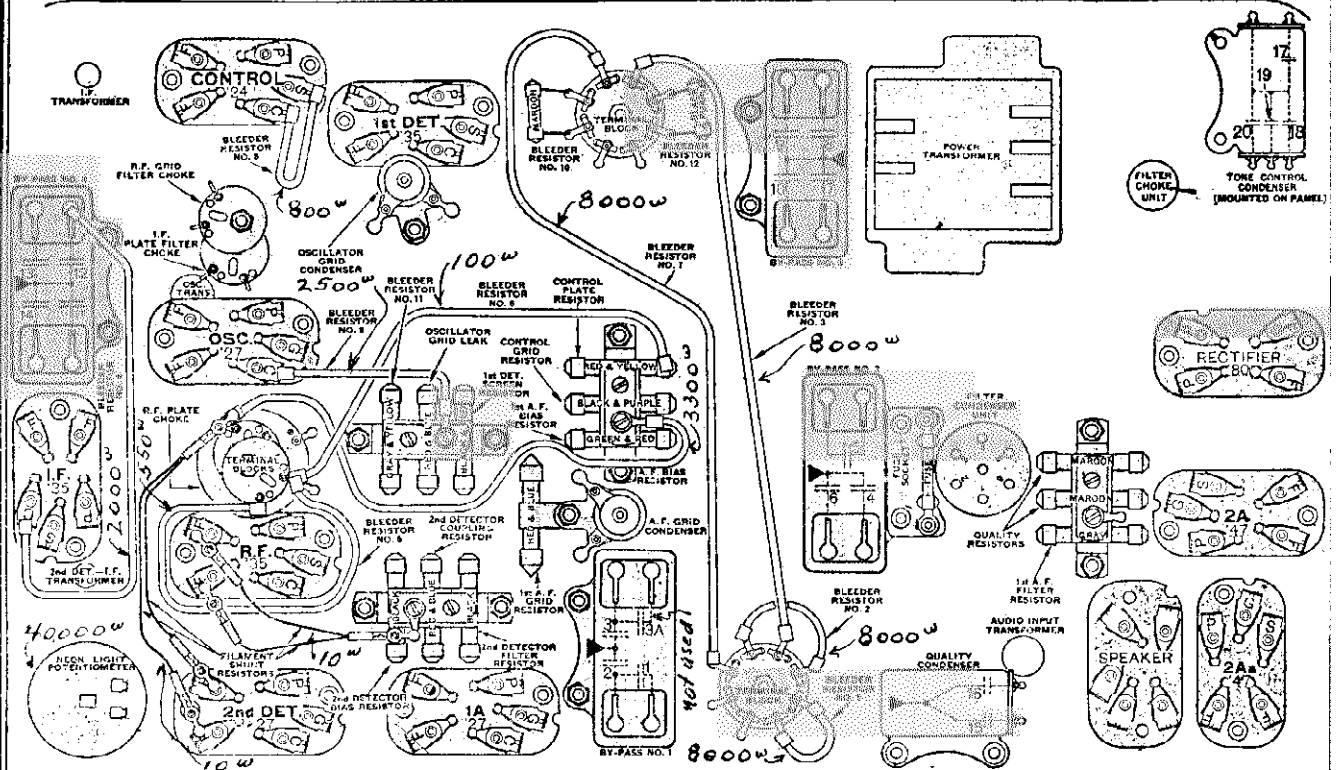

## CHART OF MODEL 99 (3rd Type) Above Serial No. 4884901 MODELS 99-F AND 99-P

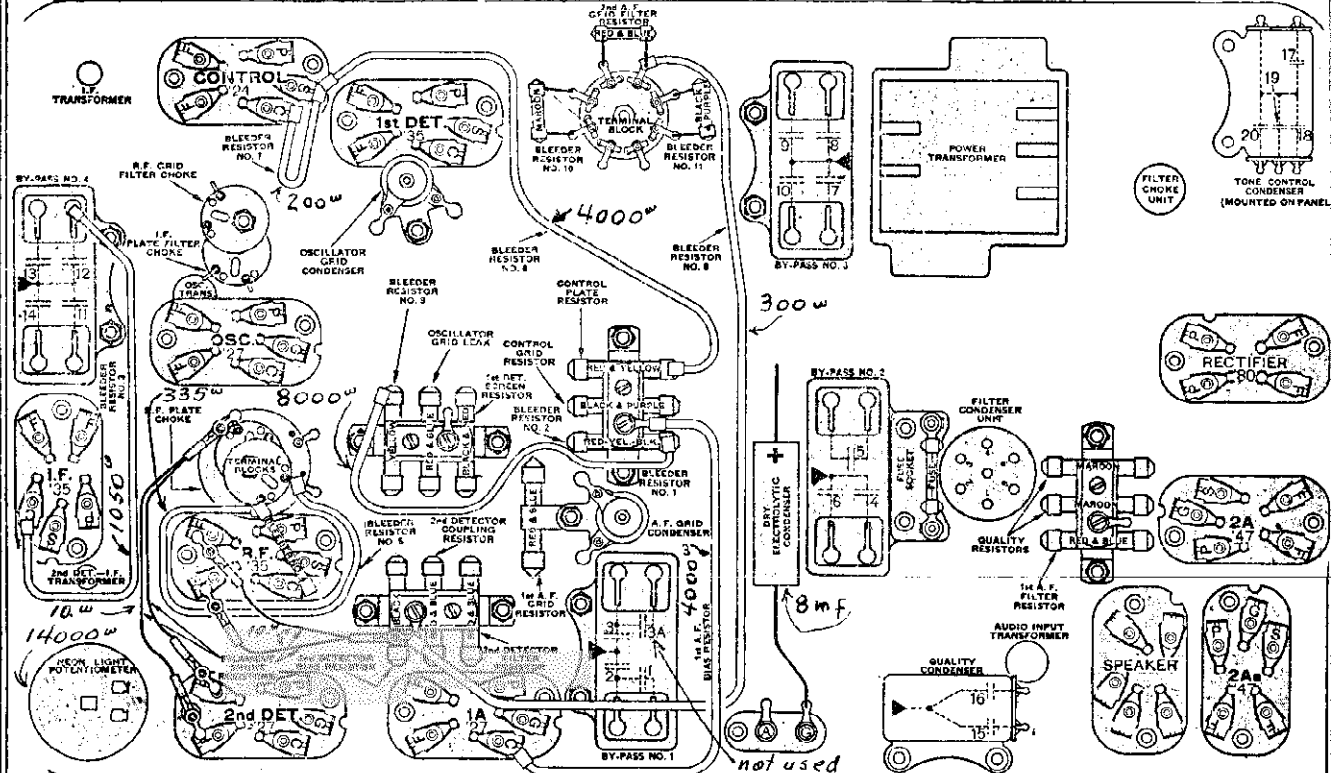

Additional data on 99 (3rd type), 99-F and 99-P will be found on the next page. Also filter condenser data for 99-F will be found on the same page.

MODEL 99 (3rd)  
Above serial  
4,884,901

ATWATER KENT MFG. CO.

MODEL 99 (3rd Type)  
Above Serial No. 4884901

BYPASS CONDENSERS  
for 99 (3rd type)  
on next page

PARTS LAYOUT. See preced-  
ing page.

The neon-light potentiometer in 3rd type Model 99 is marked with green paint as identification.

FILTER CONDENSERS FOR 99-F. This data is shown  
upon the next page.

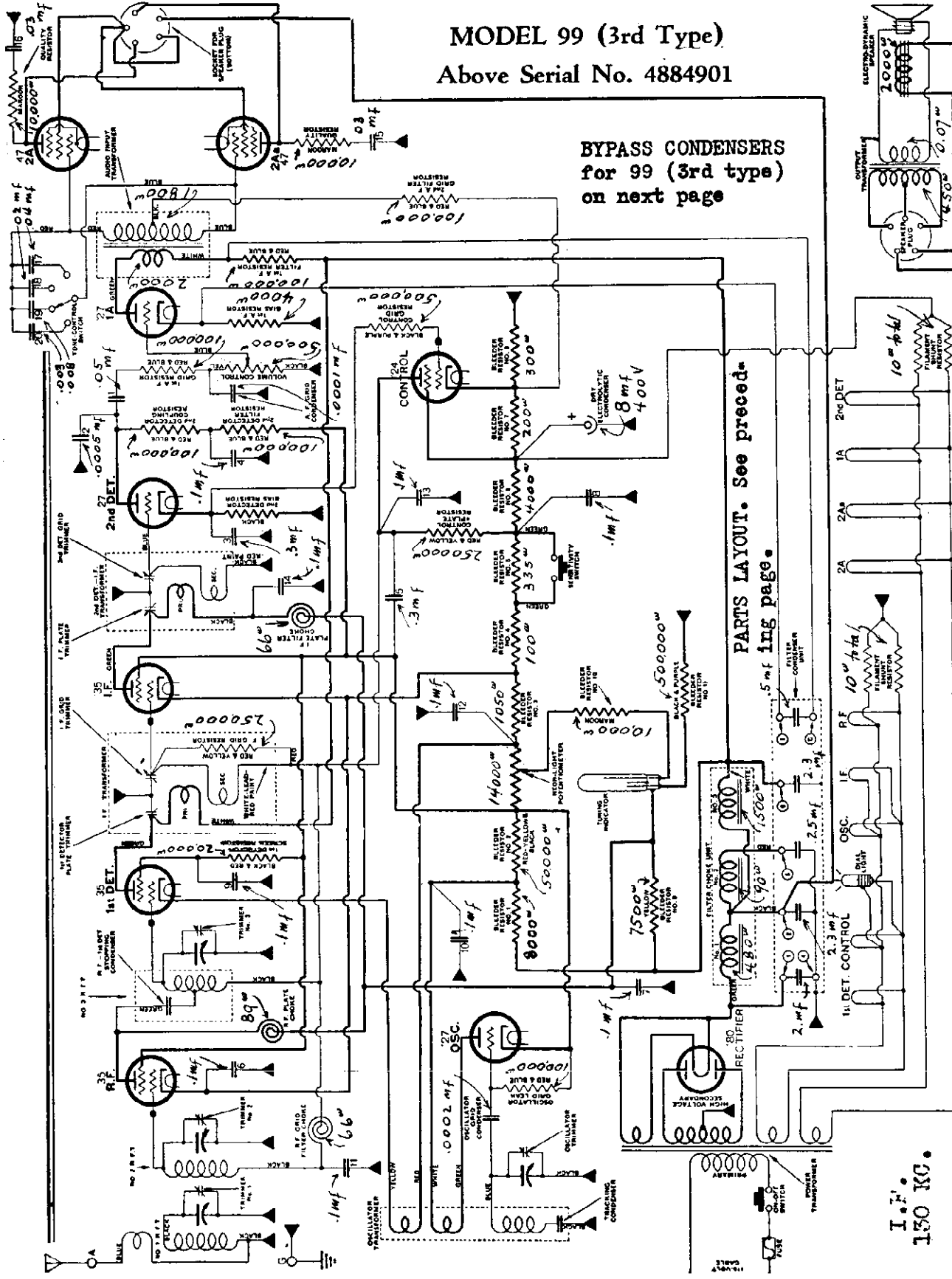

I.F.  
150 KC.

FILTER CONDENSERS. Filter condensers employed in  
99 (3rd type) are the same as in 1st and 2nd types.

## ATWATER KENT MFG. CO.

MODEL 99-F  
99-P

## SPECIAL NOTE.

The model 99-F receiver is the same as the model 99 (3rd type) except for the use of a different filter condenser and for the use of a speaker field coil of 1100 ohms. The internal connections of this filter condenser # 25130 are shown below. Also data pertaining to the model 99-P. In all other respects, the receivers are like the model 99-(3rd type).

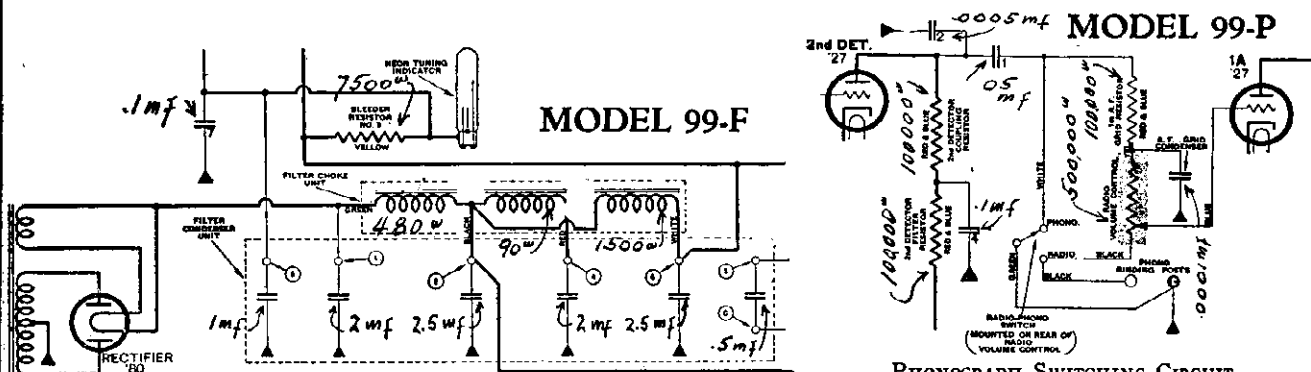

FILTER CIRCUIT OF MODEL 99-F

The rest of the circuit is the same as the 3rd type Model 99.

PHONOGRAPH SWITCHING CIRCUIT

The rest of the circuit is the same as the 3rd type Model 99, except that there is no sensitivity switch and bleeder No. 5 is omitted.

**FILTER CONDENSER CONNECTIONS.** The small numerals in circles adjacent to the filter condensers shown above correspond with the numerals marked upon the filter condenser terminal block and also with the numbers shown upon the parts layout. The following are the internal connections.

Filter # 1	2.0 mfd	connected between terminal (1) and can
Filter # 2	2.5 mfd	connected between terminal (2) and can
Filter # 3	2.5 mfd	connected between terminal (6) and can
Hum	2.0 mfd	connected between terminal (4) and can
	1.0 mfd	connected between terminal (5) and can
	.5 mfd	connected between terminal (3) and center stud

**BYPASS CONDENSERS** for models 99 (3rd type), 99-F and 99-P.

The numbers shown adjacent to the bypass condensers in the schematic wiring diagram correspond with the numerals designated in the parts layout within the bypass condenser cans. The following are the specifications.

RF Bypass # 1	#21440	400 volts	Condensers 1,2,3 and 3A. (3A is not used)
RF Bypass # 2	#22050	200 volts	Condensers 4,5 and 6
RF Bypass # 3	# 15262	400 volts	Condensers 7,8,9 and 10
RF Bypass # 4	#15262	400 volts	Condensers 11,12,13 and 14
Quality	#21450	450 volts	Condensers 15 and 16
Tone control	#21530	200 volts	Condensers 17,18,19 and 20



ATWATER KENT MFG. CO.

MODEL 188, 189-F  
1st Type

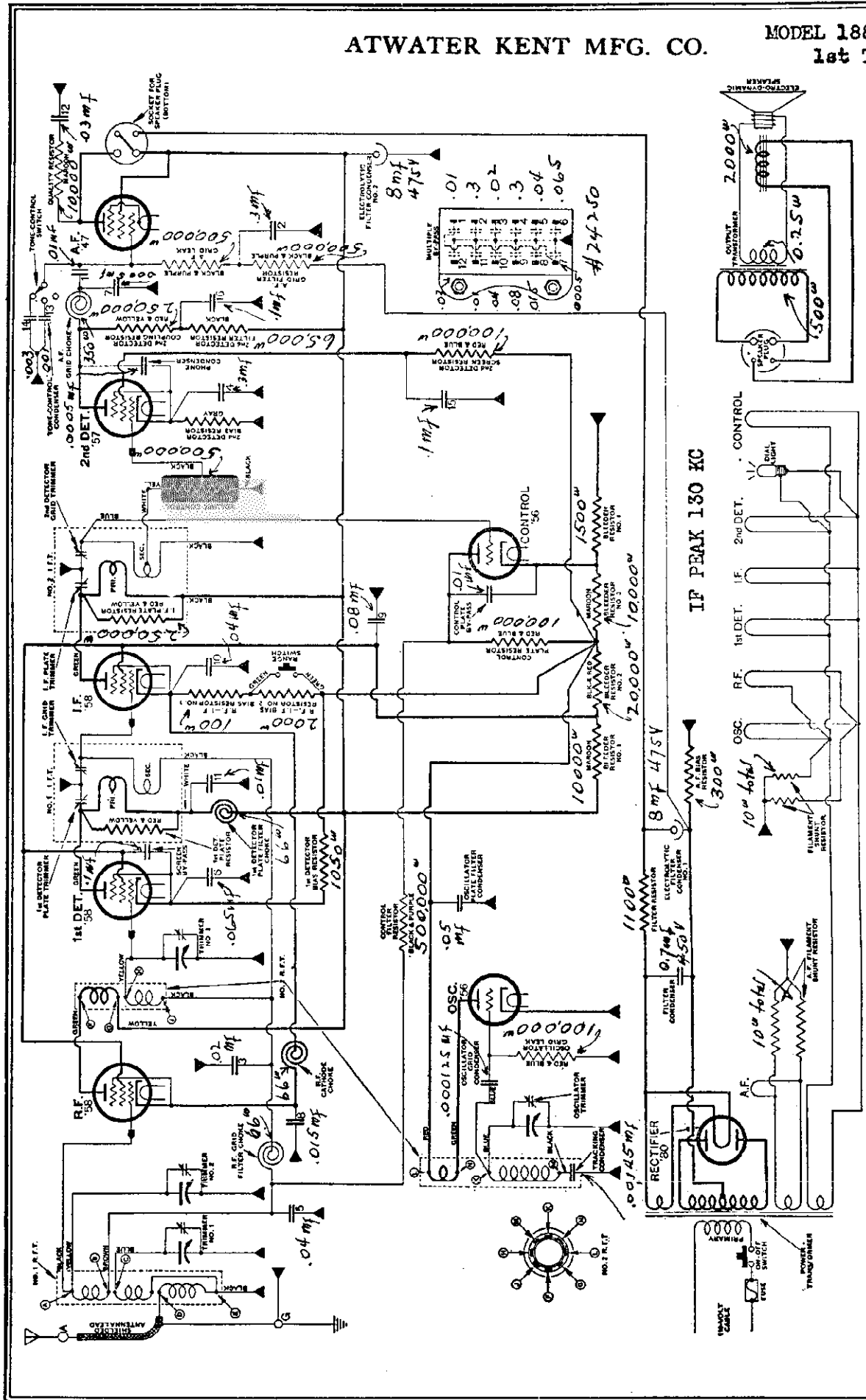

In late-type sets, bleeder No. 2 is black. In late-type Models 188 and 189-F, the oscillator grid winding on No. 2 R. F. T. is split into two separate sections, thus making five coils instead of four on this transformer. Also, a small compensating condenser (No. 16346) is connected across contacts K and M of No. 2 R. F. T.

The late-type No. 23028 R. F. transformer group, which incorporates these changes, supersedes the early-type group. The early-type group is not supplied for service. When installing the late group in place of an early group, it is essential to remove the early-type 1st detector bias resistor No. 21036, and install in its place a late-type 1st detector bias resistor No. 10328. A No. 16320 flexible resistor is provided for this purpose with each No. 23028 K. F. transformer group.

It is also necessary to connect the blue lead from the oscillator grid condenser (125 mmf.) to the extra terminal at the side of No. 2 R. F. T. instead of to terminal K. The extra terminal is the center tap of the oscillator grid coil.

**MODEL 188, 188-F**  
1st Type

**ATWATER KENT MFG. CO.**

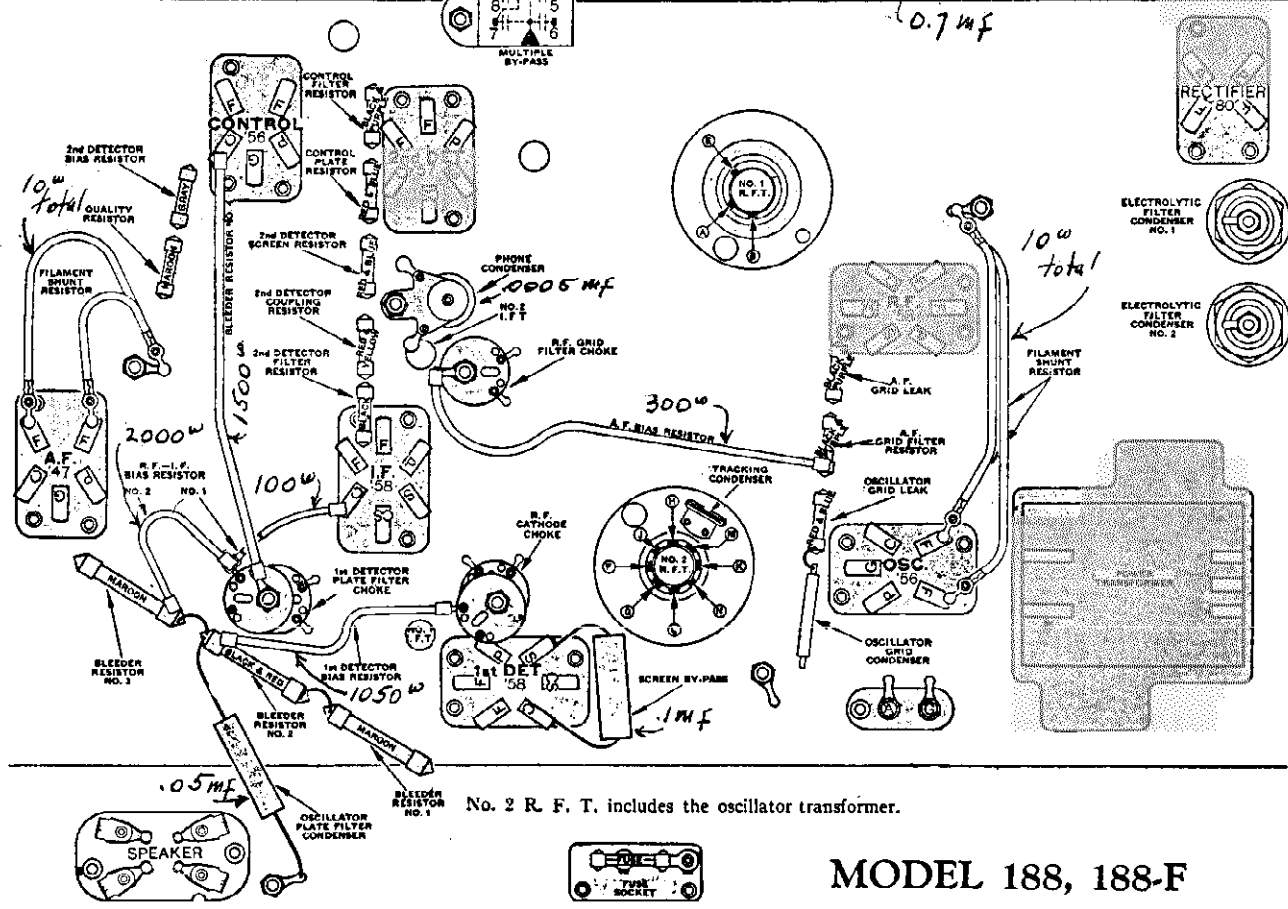
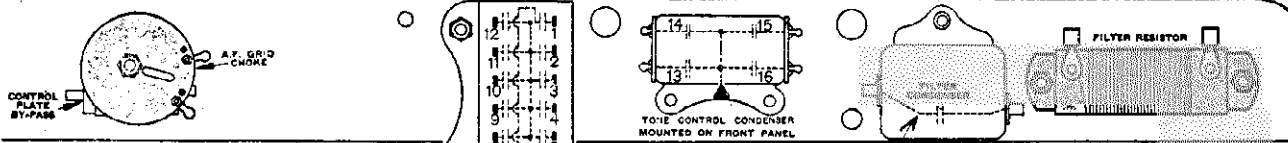
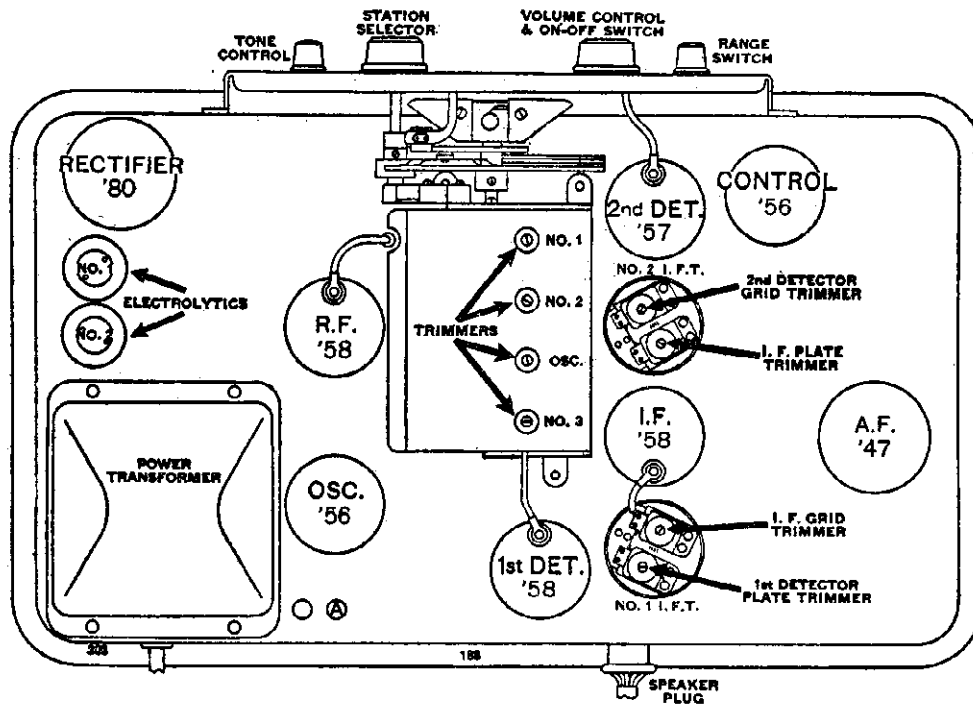

**MODEL 188, 188-F**



# ATWATER KENT MFG. CO.

MODEL 188,188-F  
2nd Type  
Above serial  
8,074,387  
5,693,025

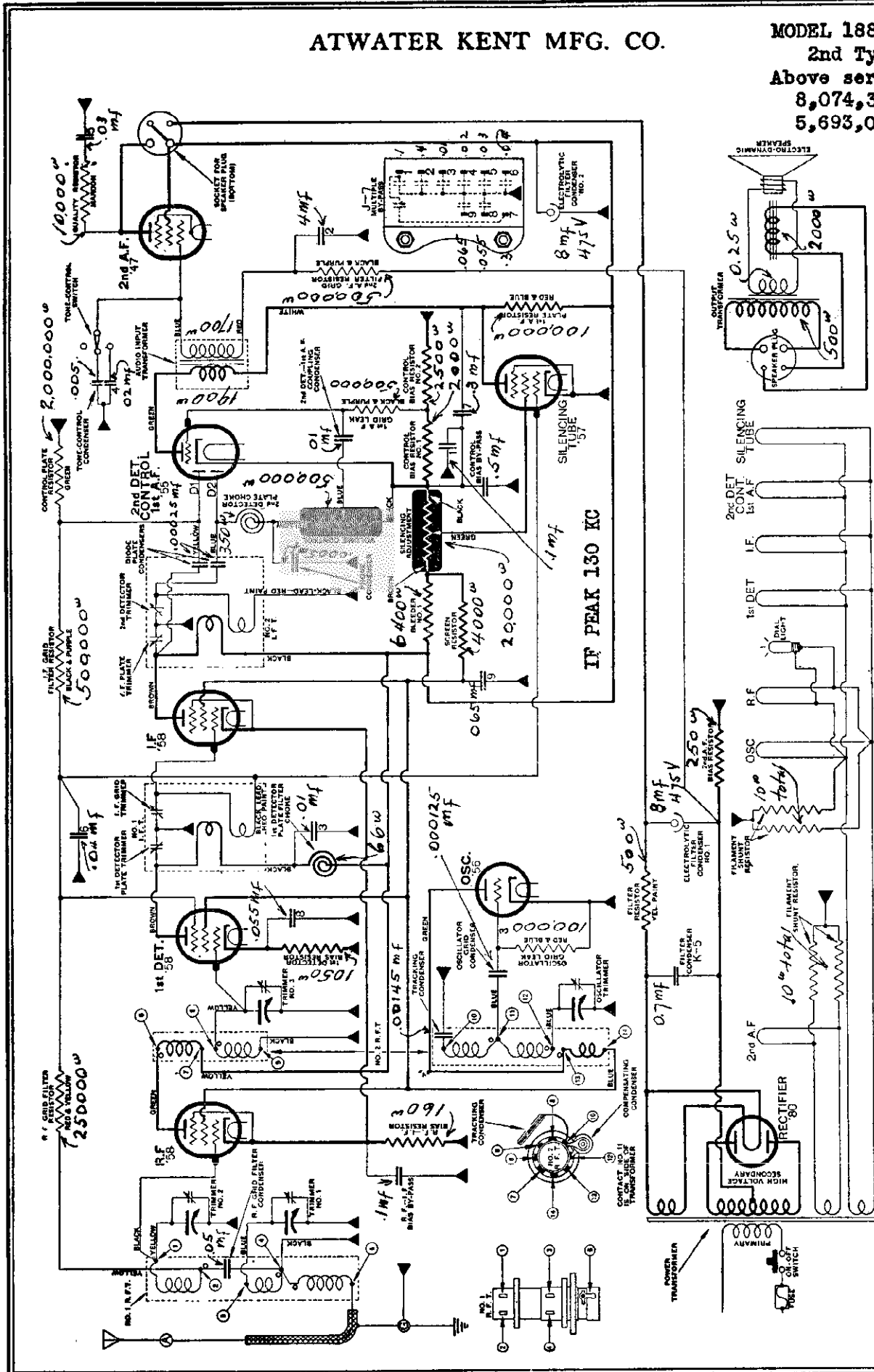

Small numerals adjacent to numbered bypass condensers correspond with units shown within multiple condenser shown on this page and upon the parts layout on next page.

MODEL 188,188-F  
 2nd Type  
 Above serial  
 8,074,387  
 5,693,025

ATWATER KENT MFG. CO.

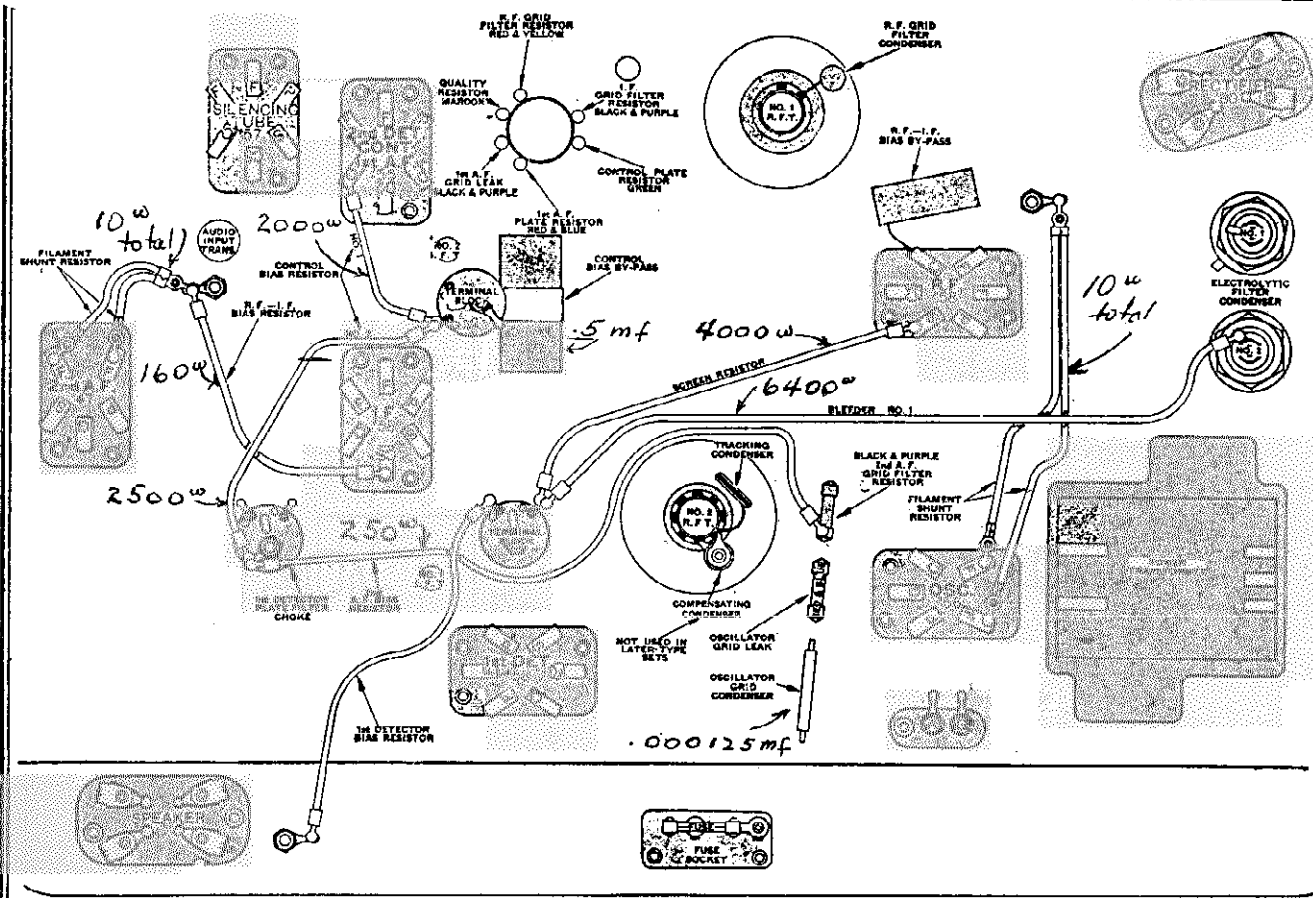
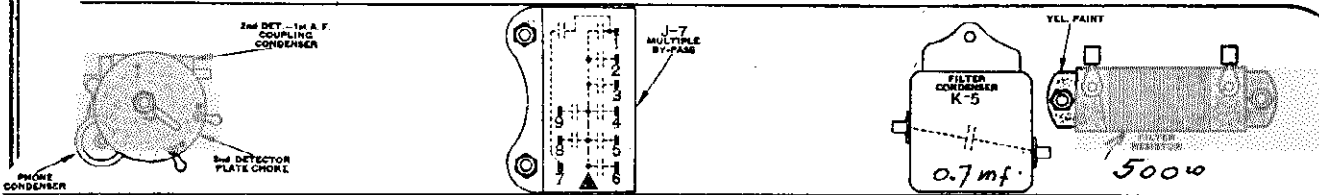
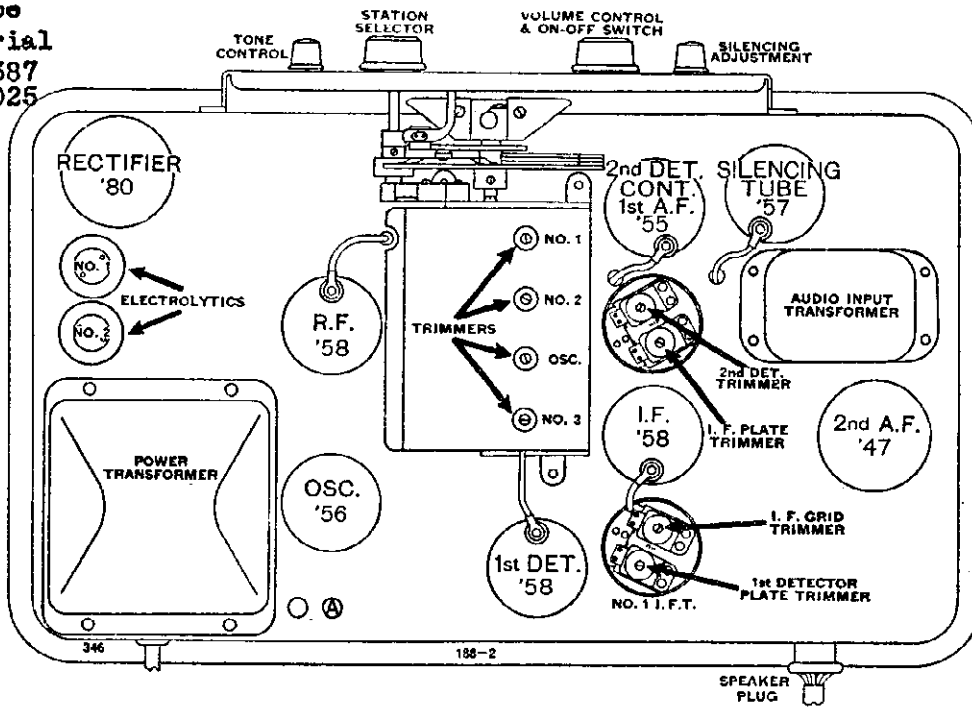

### ATWATER KENT MFG. CO.

### MODEL 228 Early and Late

For voltage data see  
model 92-92-F

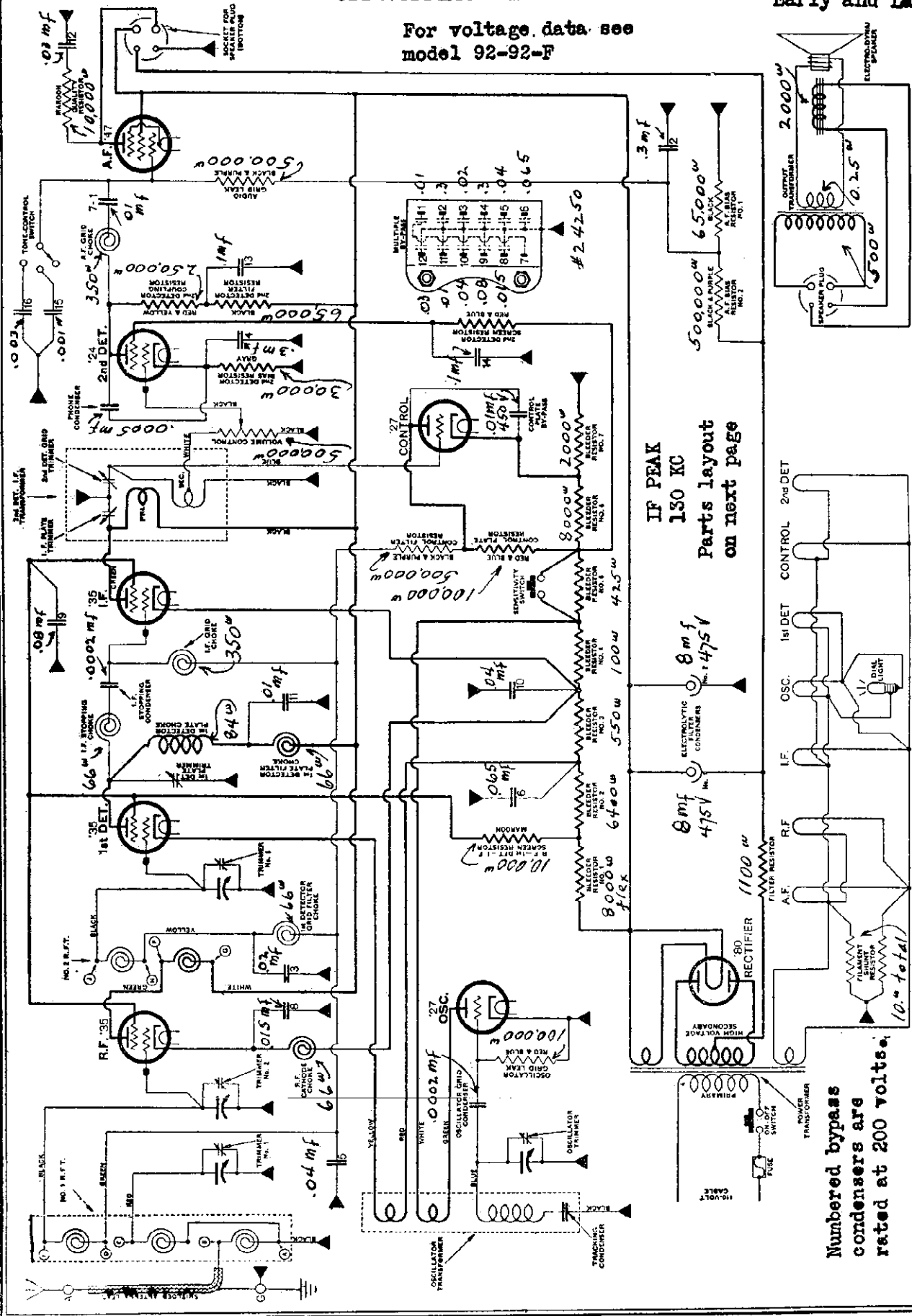

**IF PEAK  
130 KC  
Parts layout  
on next page**

**Numbered bypass  
condensers are  
rated at 200 volts.**

The changes from early to late type consist of the addition of a choke in the R. F. cathode, the use of a separate control-plate by-pass, and a slight re-arrangement of leads to the multiple by-pass.

MODEL 228  
Early and Late

ATWATER KENT MFG. CO.

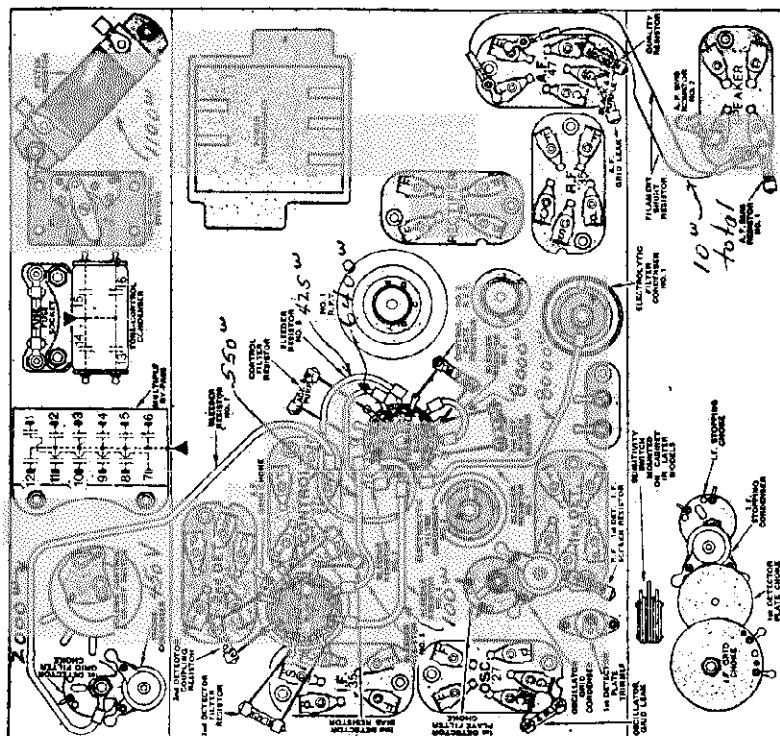
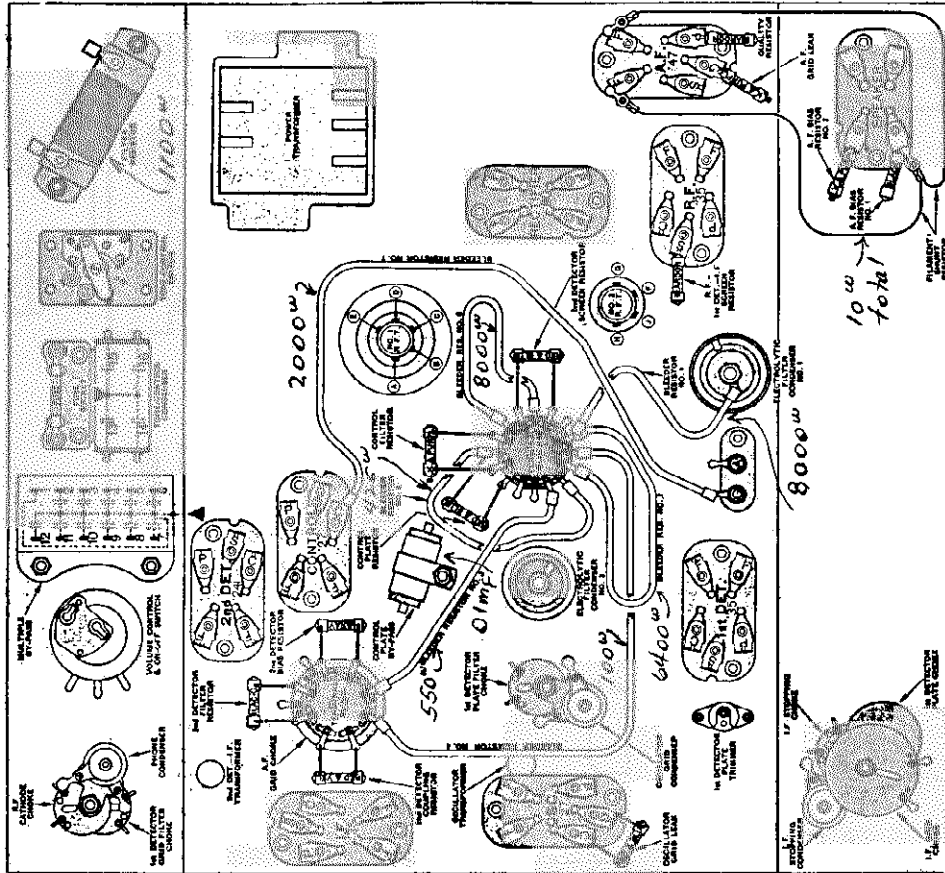

**By-pass Condensers**

- 1—2nd-detector—A. F. coupling condenser.
- 2—A. F. bias by pass.
- 3—1st-detector grid filter condenser.
- 4—2nd-detector bias by-pass.
- 5—R. F. grid filter condenser.
- 6—1st-detector bias by-pass.
- 7—2nd-detector—A. F. coupling condenser
- 8—R. F.—I. F. bias by-pass.
- 9—R. F. 1st-detector—I. F. screen by pass
- 10—1st-detector plate filter condense.
- 11—Control plate by-pass.
- 12—Quality condenser

228 · Early

228 Late

Numbers adjacent to bypass condensers correspond with numbers shown upon multi-section units in schematic diagram on preceding page.

PARTS LAYOUT

ATWATER KENT MFG. CO.

MODEL 228-F

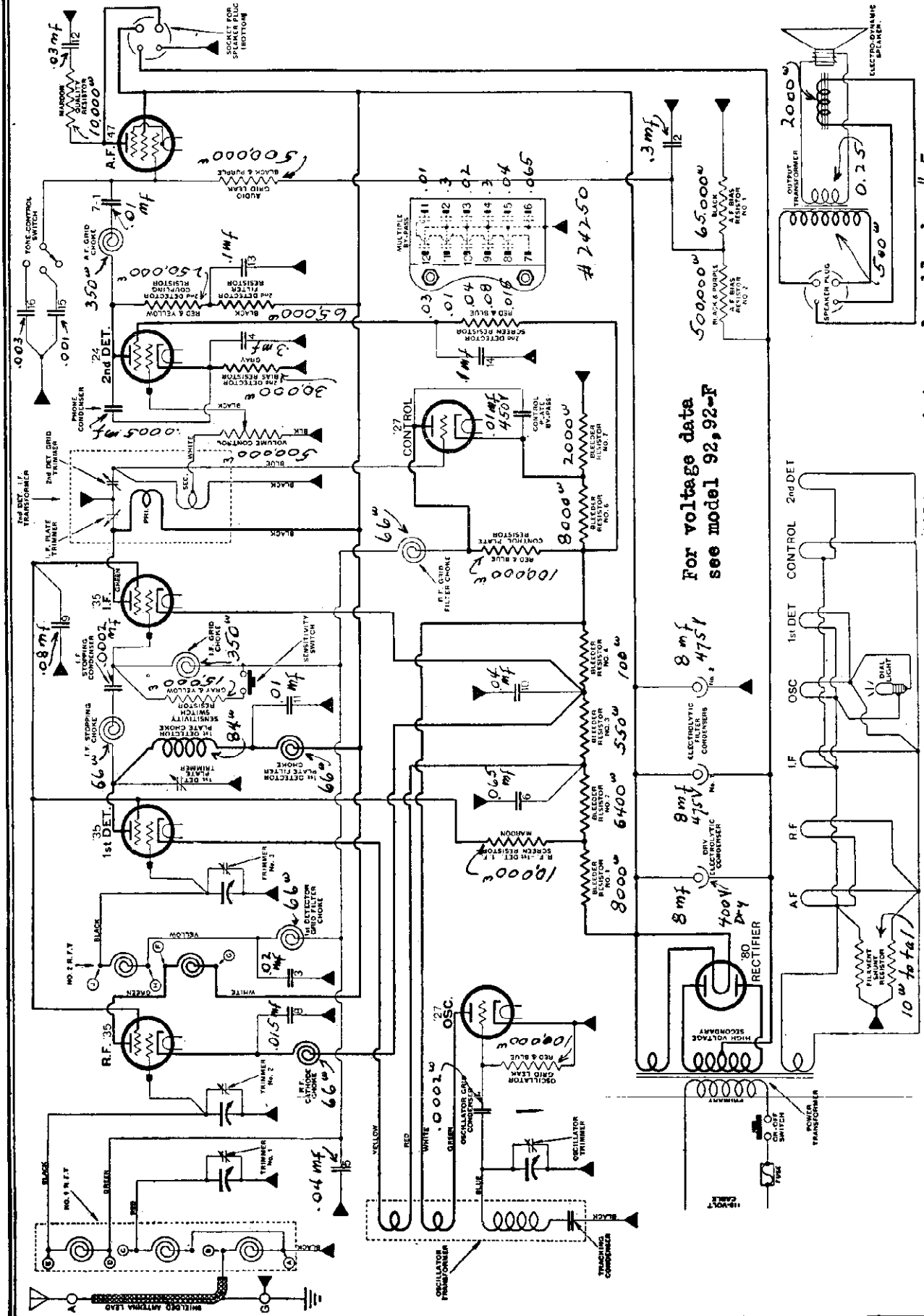

For voltage data see model 92,92-F

The difference between the 228 and 228-F is the omission of the filter resistor, also bleeder # 5, and the omission of the sensitivity switch.

MODEL 228-F Chart  
 228-F Top View  
 228 Top View

ATWATER KENT MFG. CO.

- By-pass Condensers in Late-Type**
- 1—2nd-detector—A. F. coupling condenser
  - 2—A. F. bias by-pass.
  - 3—1st-detector grid filter condenser
  - 4—2nd-detector bias by-pass.
  - 5—R. F. grid filter condenser.
  - 6—1st-detector bias by-pass.
  - 7—2nd-detector—A. F. coupling condenser
  - 8—R. F. bias by-pass.
  - 9—R. F. 1st-detector—I. F. screen by-pass.
  - 10—I. F. bias by-pass.
  - 11—1st-detector plate filter condenser.
  - 12—Quality condenser.
- Tone-control Condenser**
- 13—2nd-detector plate filter condenser
  - 14—2nd-detector screen by-pass.
  - 15—Tone condenser.
  - 16—Tone condenser.

TOP VIEW

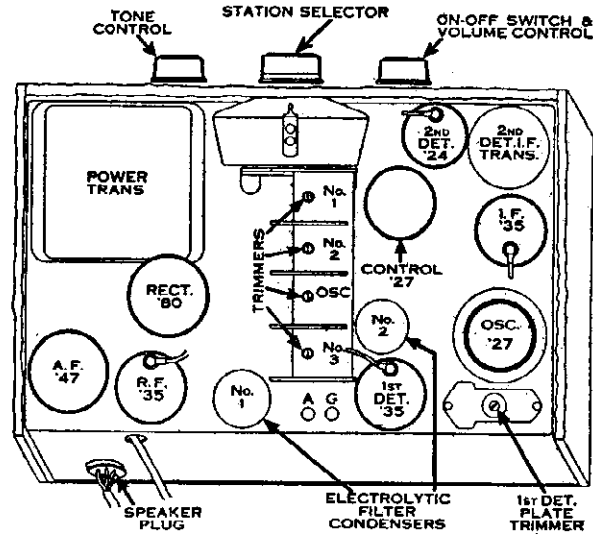

MODEL 228-F CHART

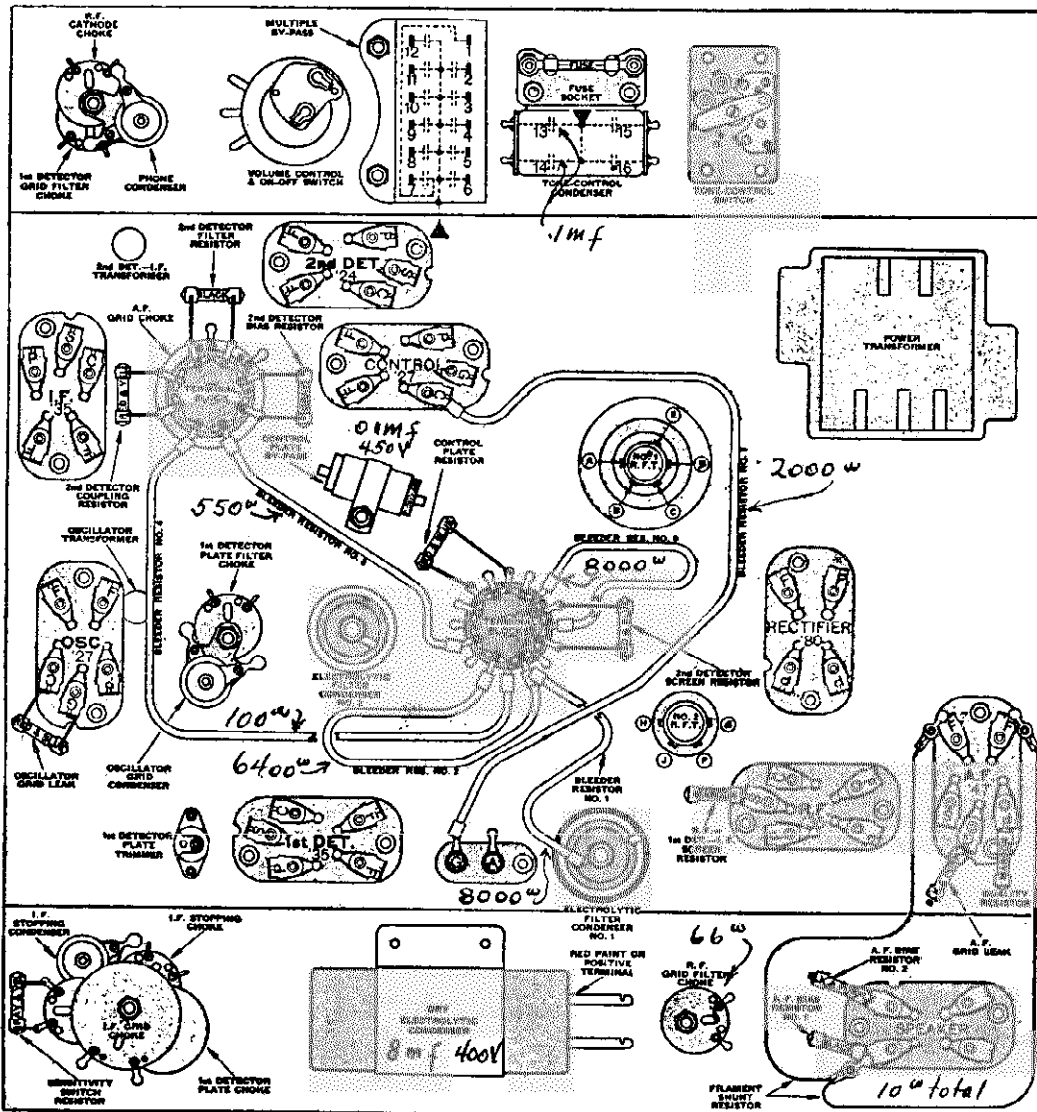

ATWATER KENT MFG. CO.

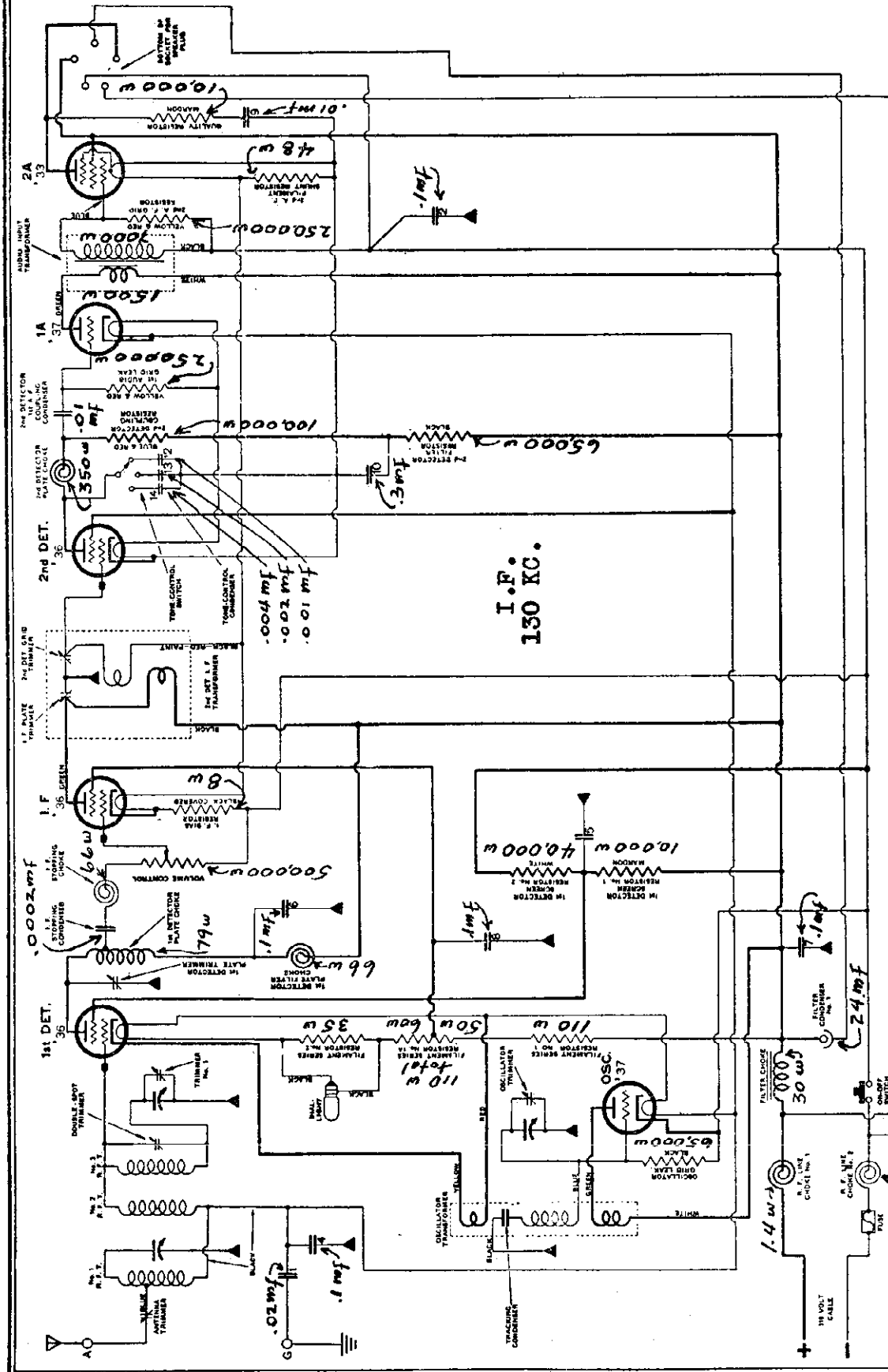

CONDENSER DATA. See next page.  
 All bypass condensers are rated  
 at 400 volts. Tone control con-  
 densers are rated at 100 volts.

OUTPUT TRANSFORMER (Next page)  
 Primary 300 ohms  
 Secondary 0.25 ohm  
 Field coil 1200 ohms

For voltage data  
 see model 82-D,  
 2nd type.

MODEL 228-D

ATWATER KENT MFG. CO.

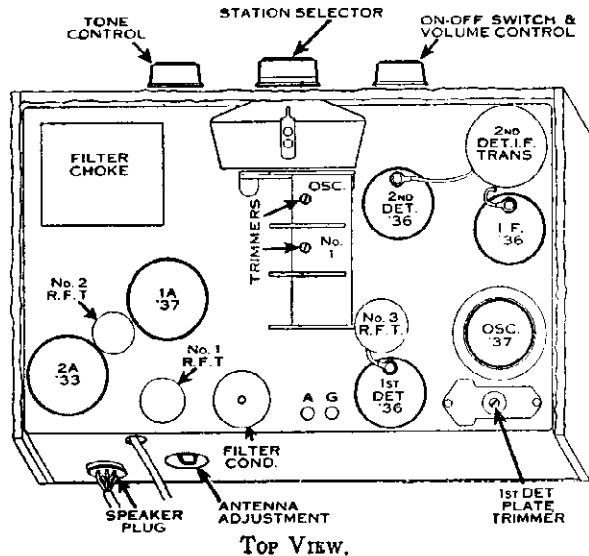

TOP VIEW.

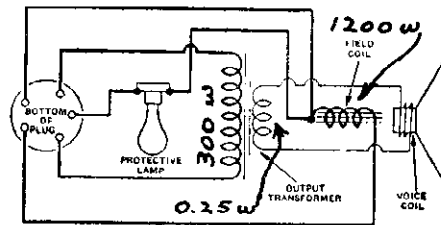

CIRCUIT OF SPEAKER

The protective lamp (75 watts) is connected in series with the electrolytic filter condenser in the chassis. If the 110-volt D. C. supply plug is reversed, the lamp will light. When the 110-volt plug is properly inserted, the lamp does not light. This action is due to the fact that the electrolytic condenser passes current if the polarity of the applied D. C. voltage is not correct.

**By-pass Condensers**

**By-pass No. 1**

- 1—Ground coupling condenser.
- 2—Negative 110-volt line by-pass.
- 3—Not used.
- 4—1st-detector grid filter condenser.

**By-pass No. 2**

- 5—1st-detector screen by-pass.
- 6—1st-detector plate filter condenser.
- 7—Filter condenser No. 2.
- 8—I. F. screen by-pass.

**By-pass No. 3**

- 9—Quality condenser.
- 10—2nd-detector plate filter condenser
- 11—Negative 110-volt line by-pass.

**Tone-Control Condenser**

- 12—Tone-control condenser.
- 13—Tone-control condenser.
- 14—Tone-control condenser.
- 15—Not used.

All bypass condensers rated at 400 volts. Tone control condensers rated at 100 volts

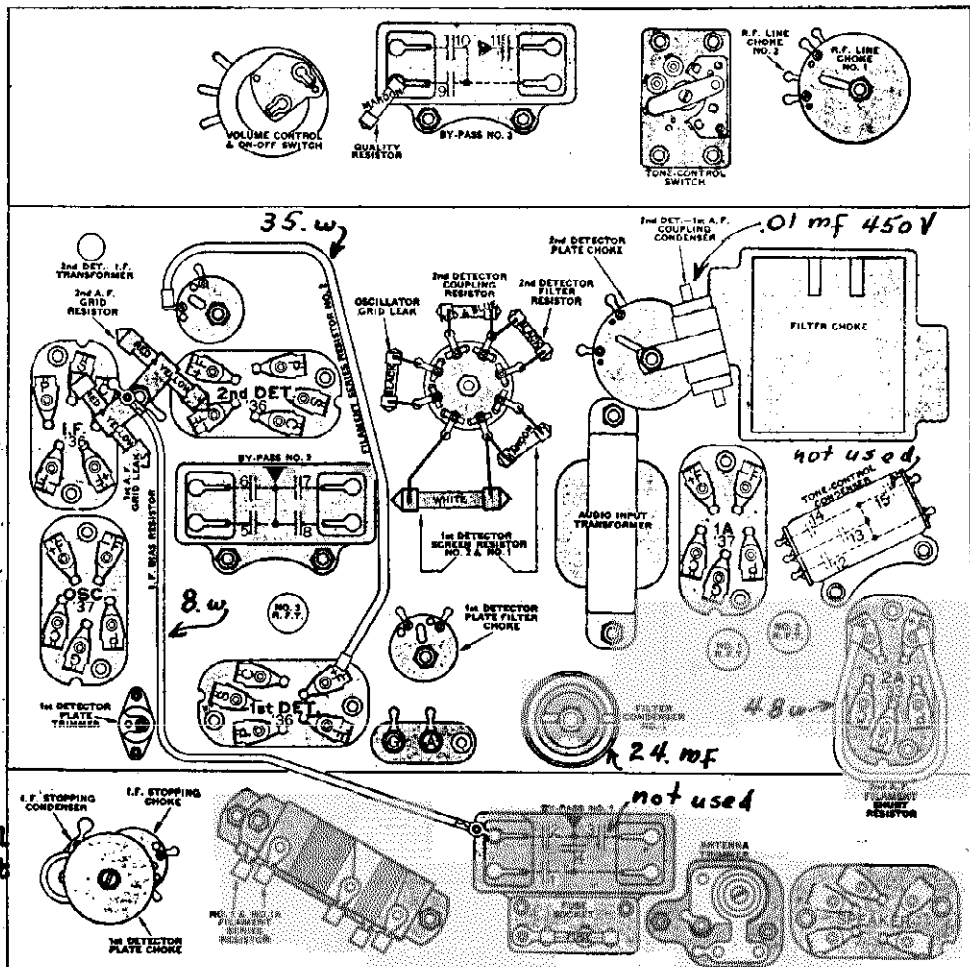

BOTTOM CHART.



MODEL 228-Q

ATWATER KENT MFG. CO

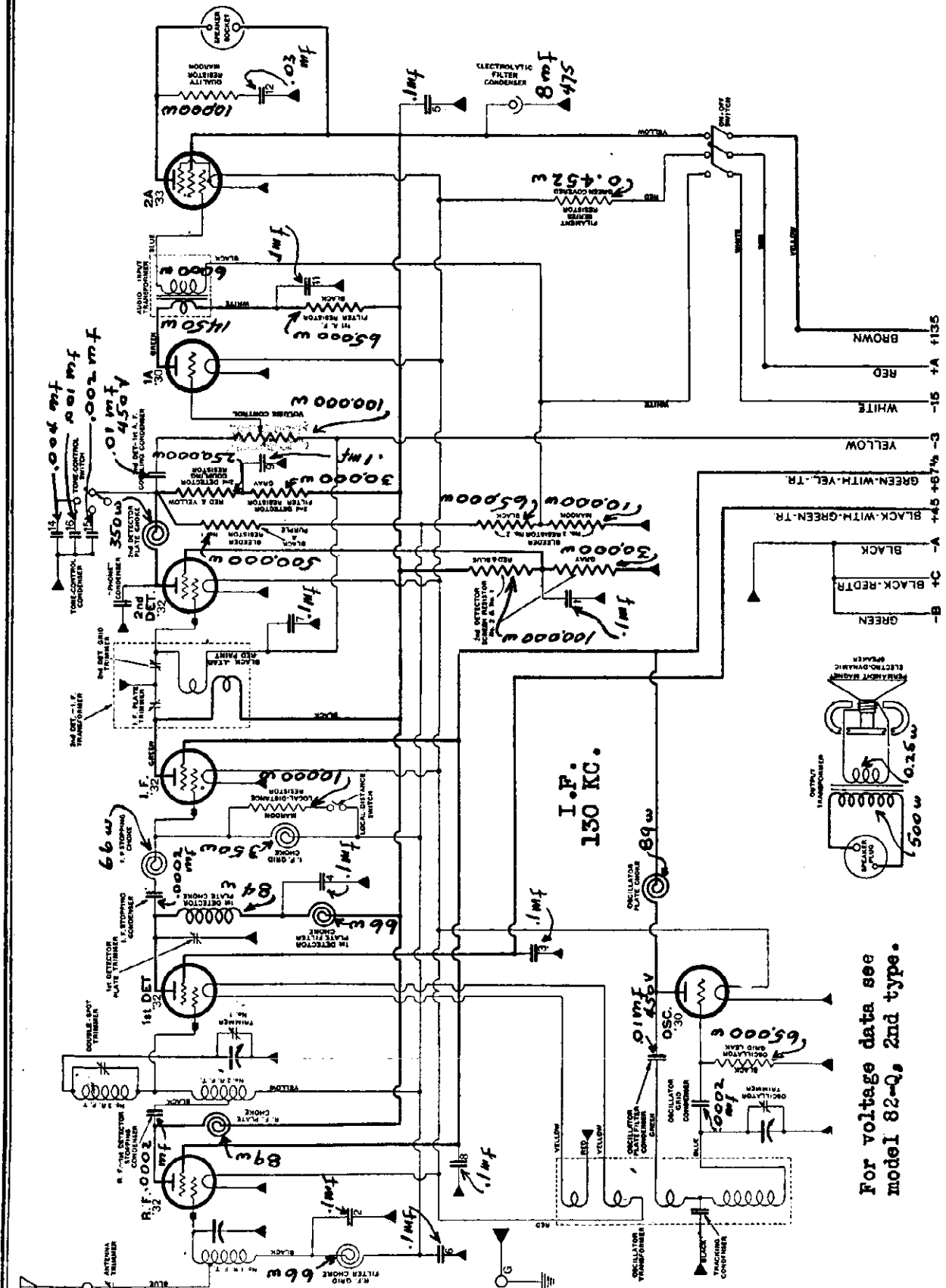

For voltage data see model 82-Q, 2nd type.

Numbers adjacent to bypass condensers correspond with numbers shown upon multi-section bypass units in parts layout on next page.

MODEL 228-Q

ATWATER KENT MFG. CO.

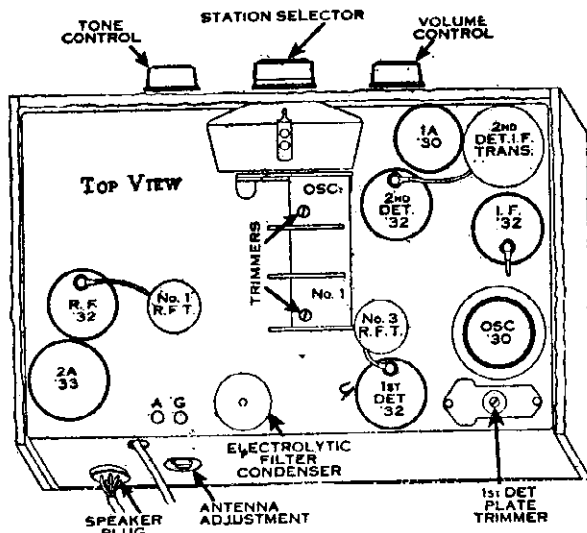

By-pass Condensers

By-pass No. 1

- 1—2nd-detector screen by-pass. **All 400 volts**
- 2—R. F. grid filter condenser.
- 3—1st-detector screen by-pass.
- 4—1st-detector plate filter condenser.

By-pass No. 2

- 5—+B by-pass.
- 6—1st-detector—I. F. grid filter condenser. **All 400 volts**
- 7—2nd-detector grid-circuit by-pass.
- 8—R. F.—I. F. screen by-pass.

By-pass No. 3

- 9—2nd-detector plate filter condenser.
- 10—Not used.
- 11—1st-A. F. plate filter condenser. **All 400 volts**
- 12—Quality condenser.

Tone-control Condenser

- 13—Not used.
- 14—Tone-control condenser. **All 100 volts**
- 15—Tone-control condenser.
- 16—Tone-control condenser.

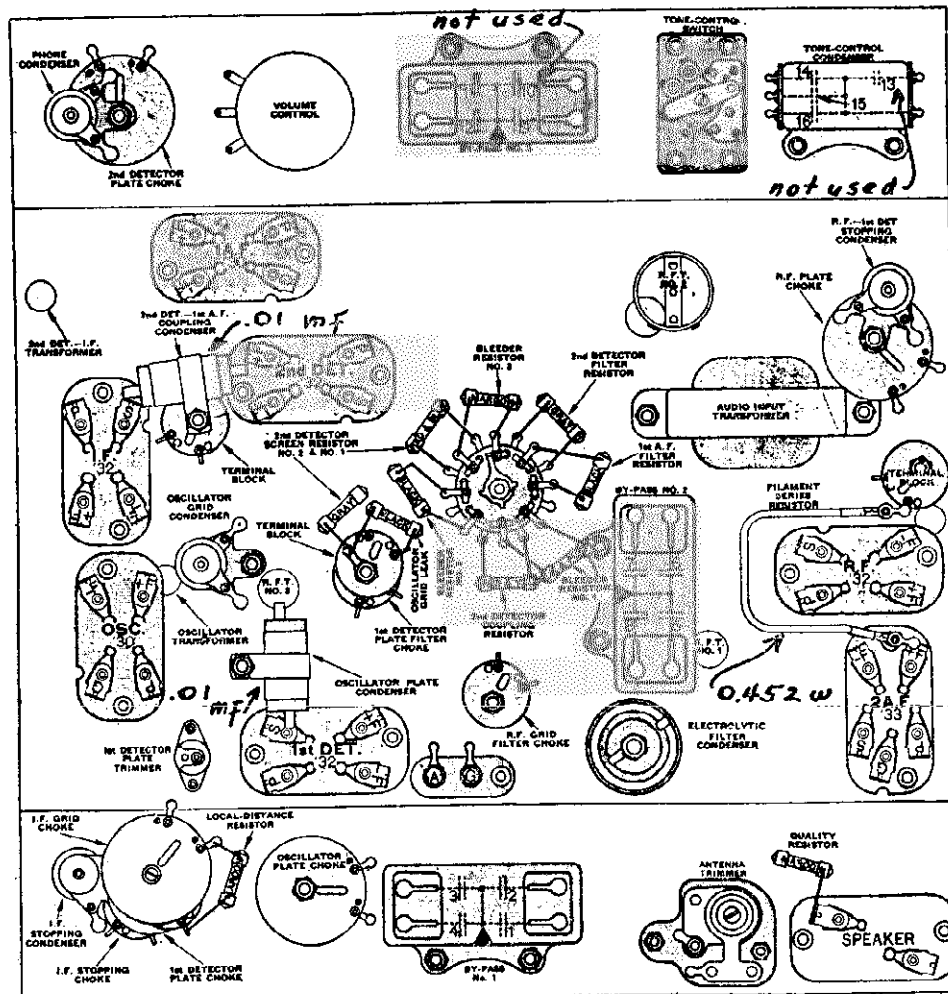

RAYMOND CHART

# ATWATER KENT MFG. CO.

MODEL 246

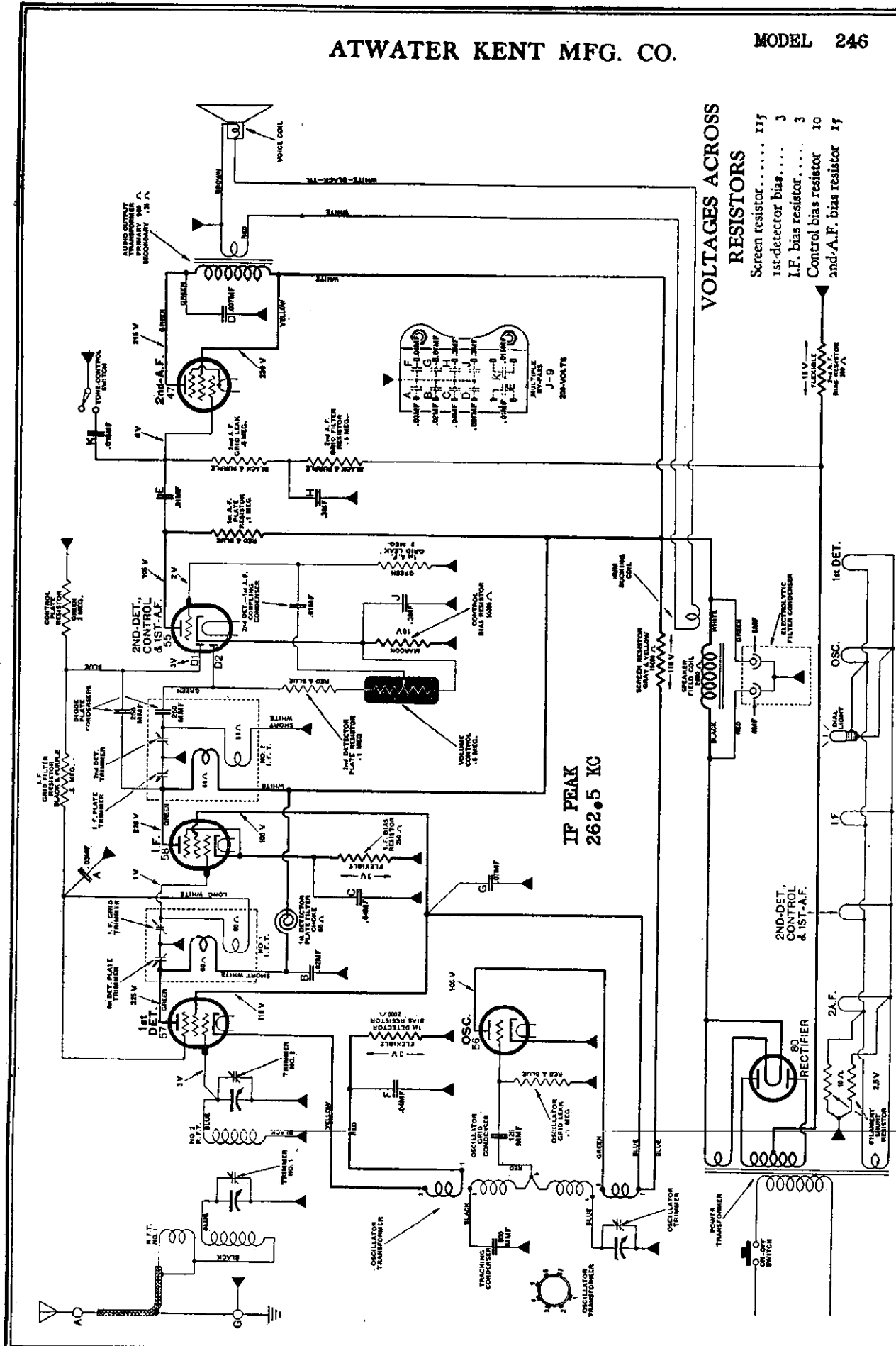

**VOLTAGES ACROSS RESISTORS**

Screen resistor, . . . . .	115
1st-detector bias, . . . . .	3
I.F. bias resistor, . . . . .	3
Control bias resistor	10
and-A.F. bias resistor	17

The plate screen and grid voltages, shown in the above diagram, are made from the cathode of the respective tubes. Use the 250-volt scale of a 1000-ohm-per-volt-D. C. voltmeter. Line voltage = 110 volts.

MODEL 246

ATWATER KENT MFG. CO.

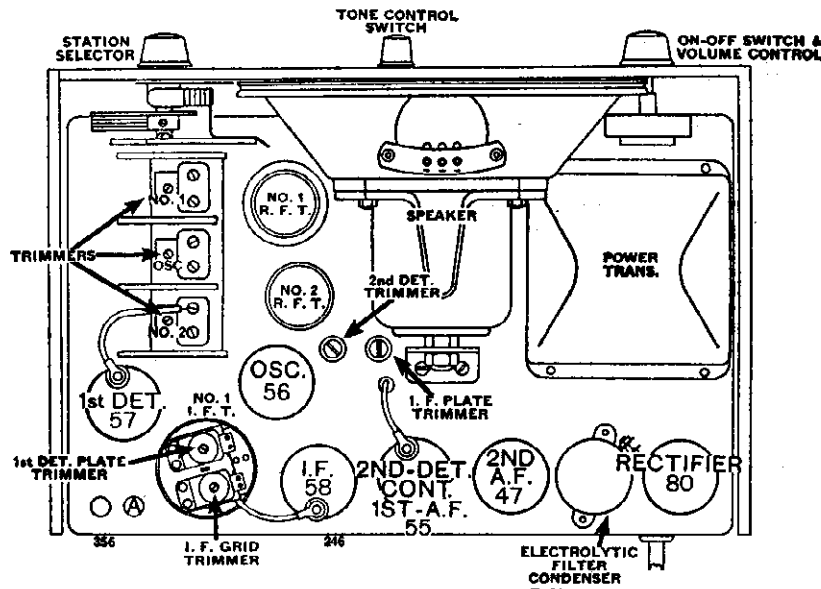

VOLTAGE TABLE FOR MODEL 246

All measurements made from cathode.

Line Voltage, 110 volts

Filament.....	2.4	Filament.....	2.4
Plate.....	105	Plate.....	215
D1.....	55	Screen.....	230
D2.....	55	Grid.....	4
Grid.....	2	Filament.....	2.4
		Plate.....	215
		Screen.....	230
		Grid.....	4

\*The oscillator grid voltage varies.

\*\*The voltage from 2D to cathode is zero when no signal or noise is being picked up.

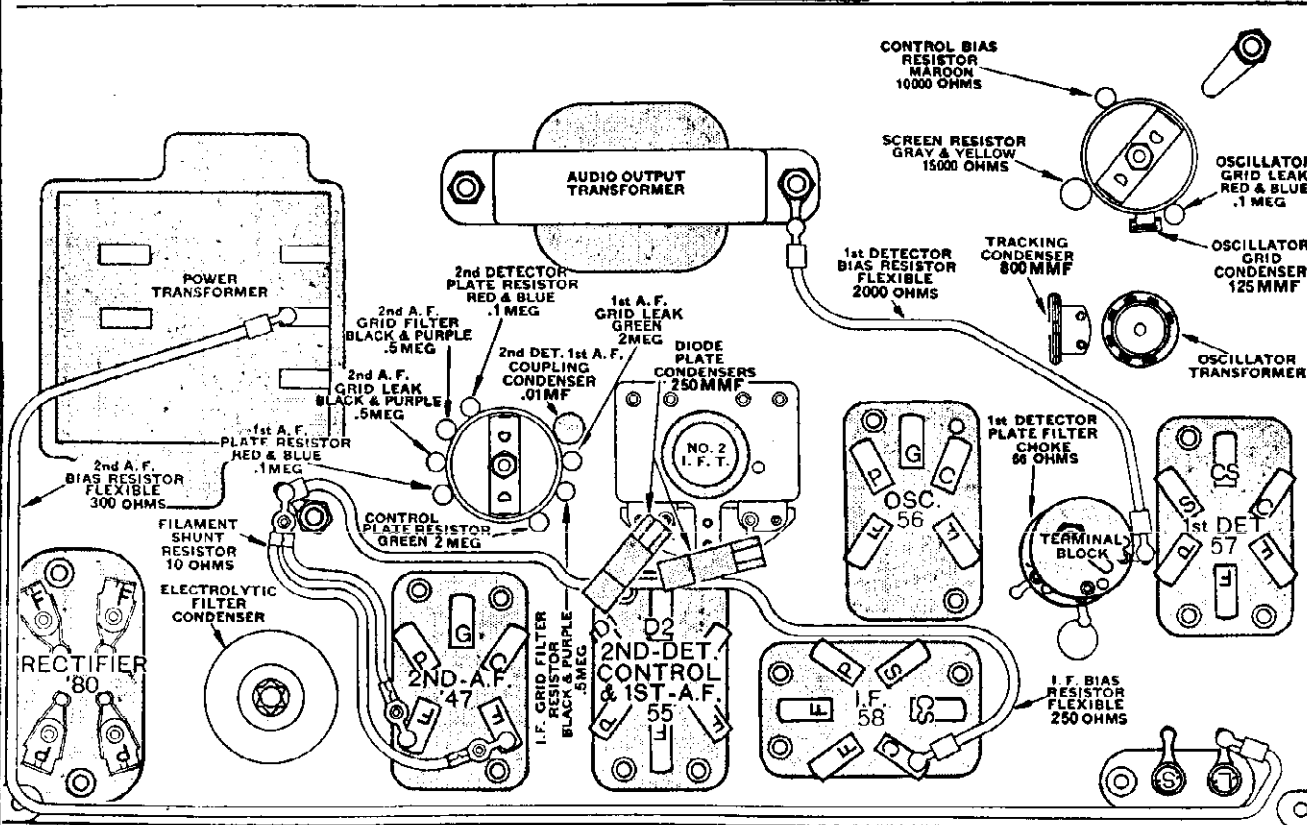
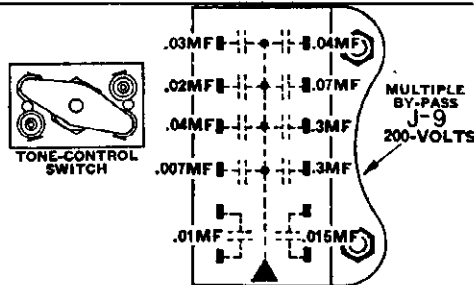

# ATWATER KENT MFG. CO.

MODEL 260, 260-F  
1st Type  
Below serial  
8,422,101

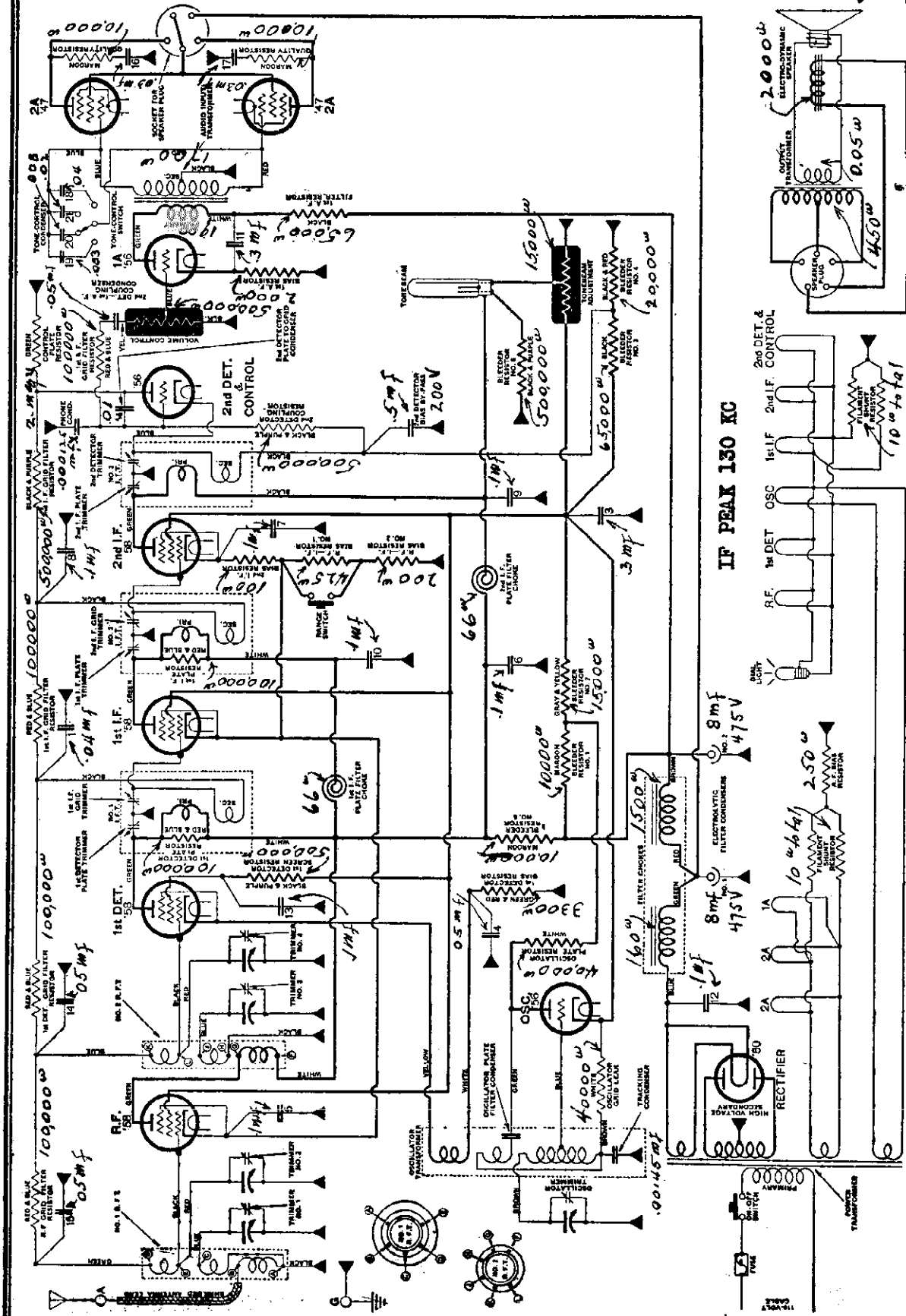

IF PEAK 130 KC

Numbers adjacent to bypass condensers correspond with numbers shown within multi-section bypass units on parts layout. See next page.

MODEL 260, 260-F  
 1st Type  
 Below serial  
 8,422,101

ATWATER KENT MFG. CO.

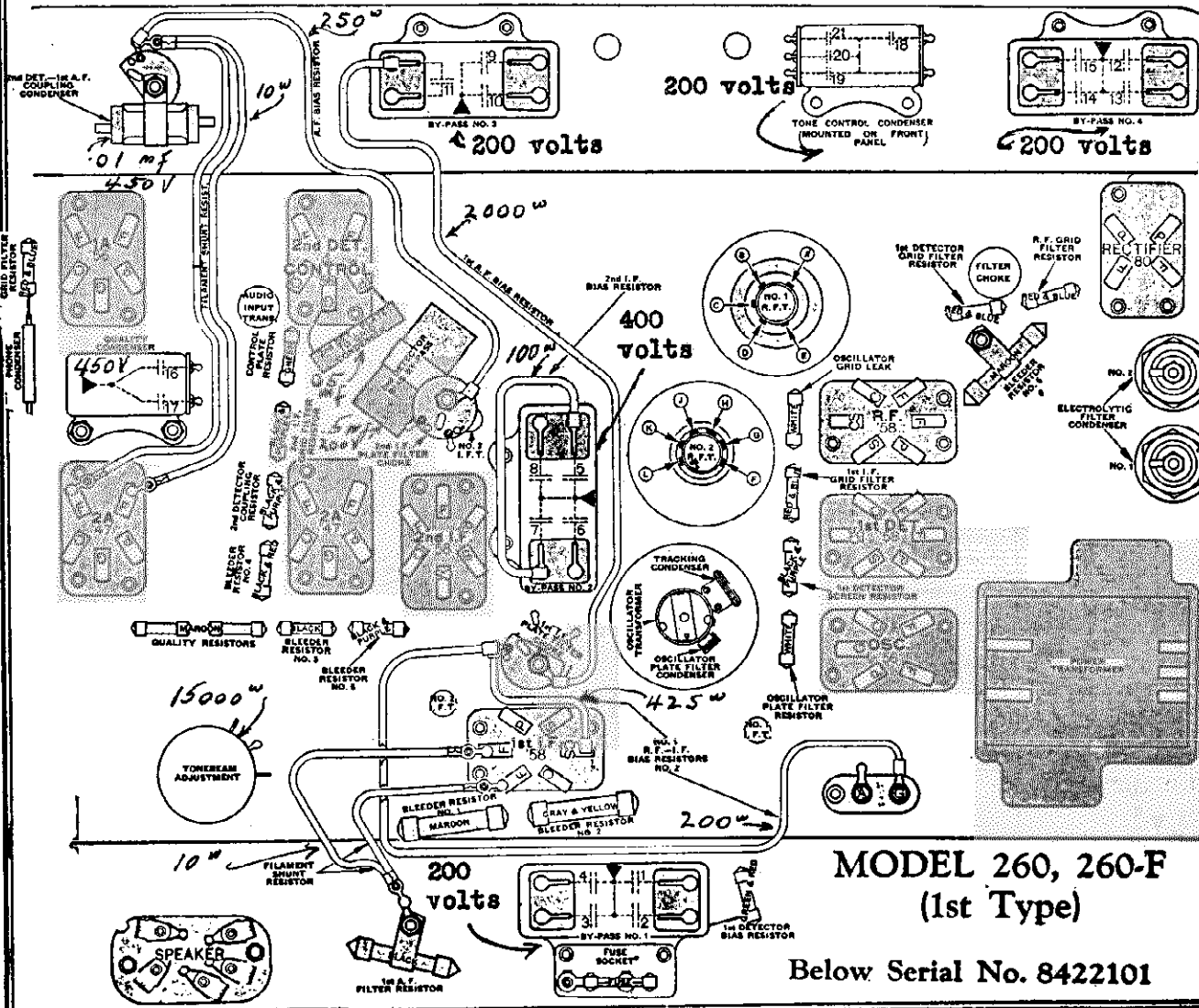
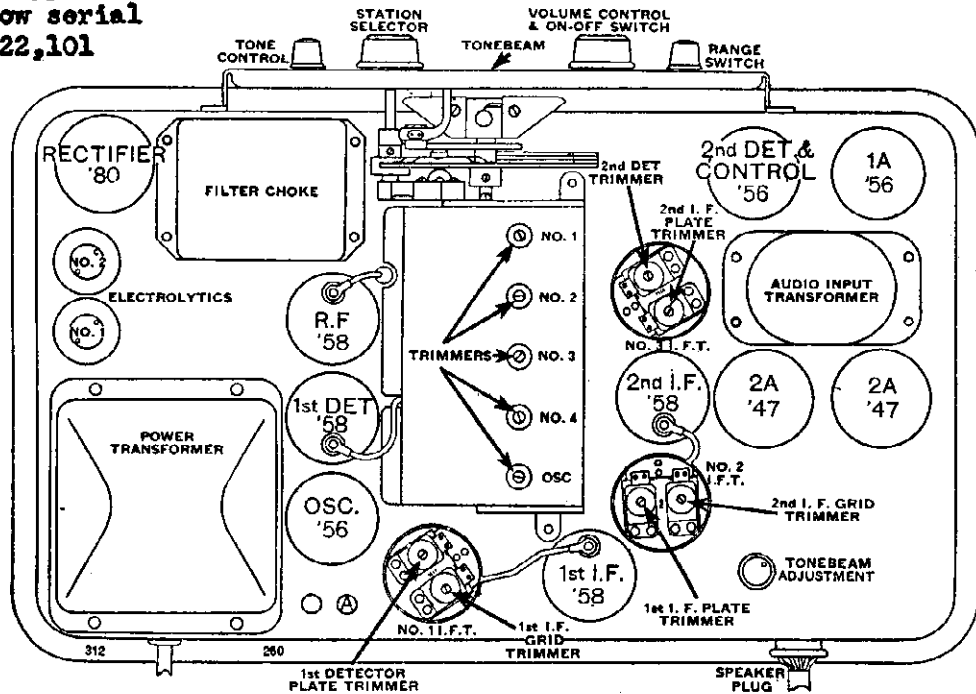

MODEL 260, 260-F  
 (1st Type)

Below Serial No. 8422101

ATWATER KENT MFG. CO.

MODEL 260,260-F  
2nd Type  
Above serial  
8,422,101

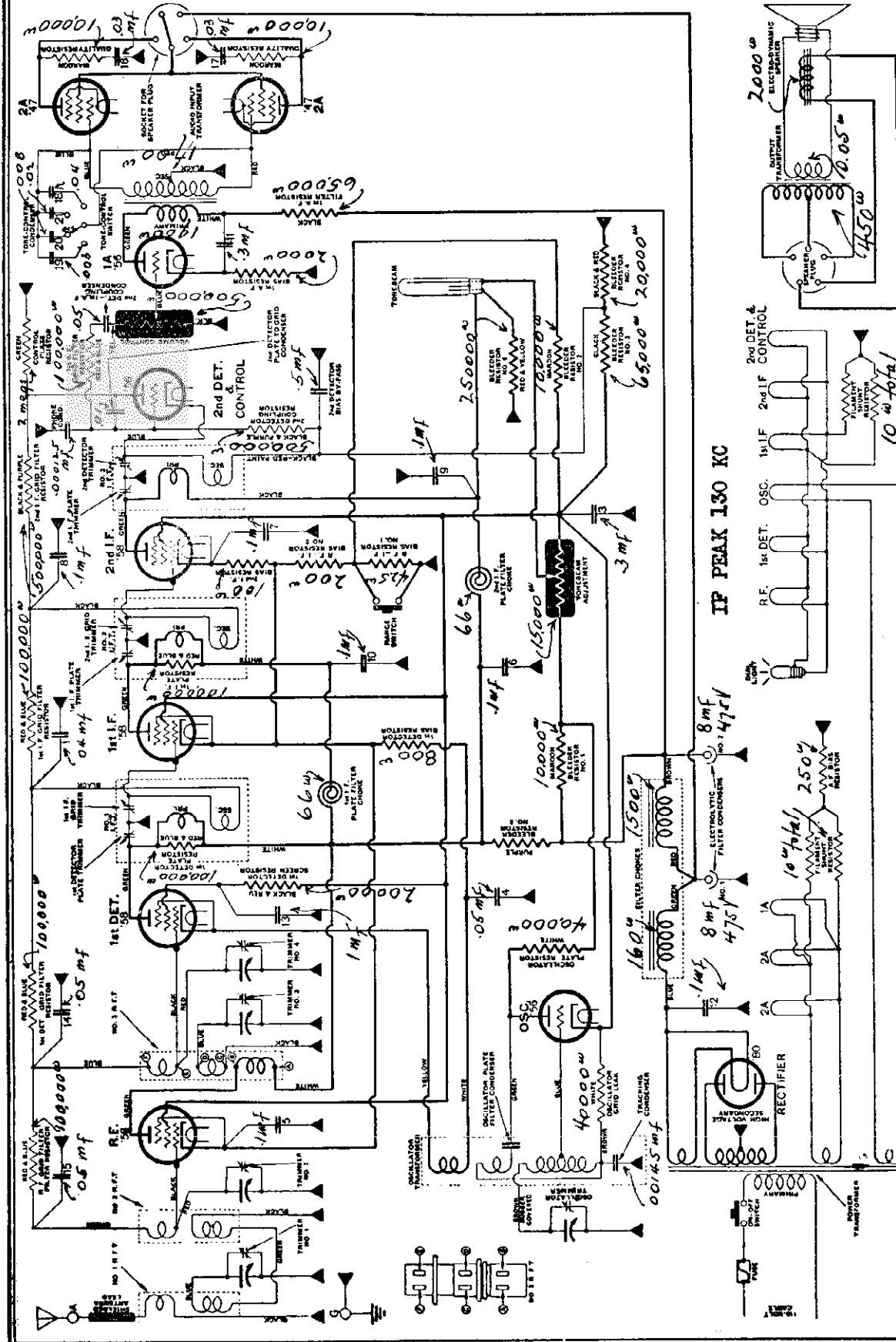

IP PEAK 130 KC

Numbers adjacent to bypass condensers correspond with numbers shown within multi-section bypass condensers on parts layout. See next page.

MODEL 260,260-F

ATWATER KENT MFG. CO.

2nd Type

Above serial 8,422,101

MODEL 260, 260-F CHART (2nd Type) Above Serial No. 8422101

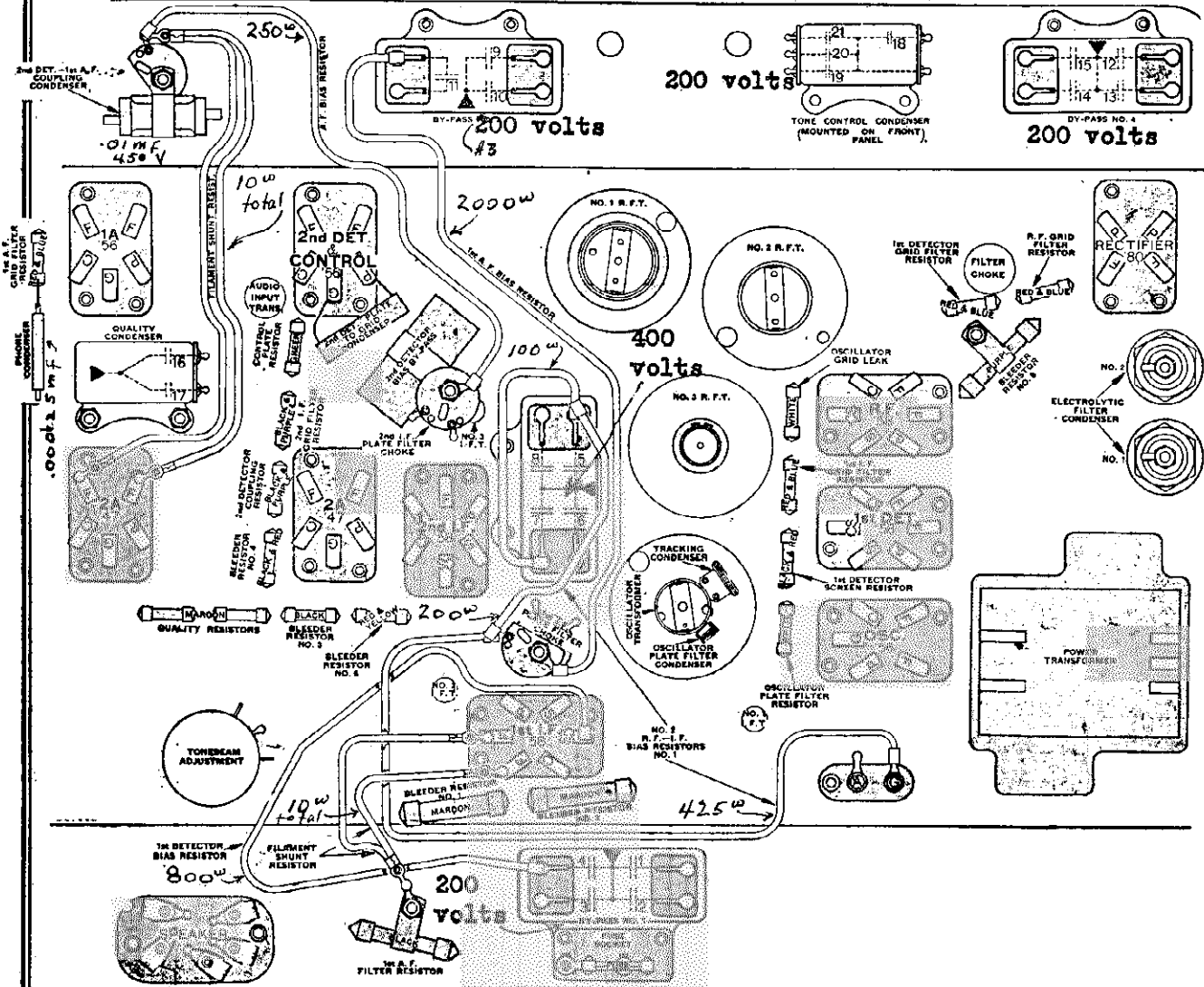

The flexible resistor connected to condensers 5 and 7 is the 2nd I. F. bias resistor.

**BYPASS/CONDENSERS**

RF Bypass # 1	# 23330	200 volts
RF Bypass # 2	# 15262	400 volts
RF Bypass # 3	# 22050	200 volts
RF Bypass # 4	# 27120	200 volts
Tone control	# 21530	200 volts
Quality	# 21450	450 volts

- 2nd detector bias bypass .05 mfd 200 volts
- 2nd detector plate to grid .05 mfd 200 volts
- 2nd detector-1st A-f coupling .01 mfd 450 volts
- Phone condenser .000125 mfd 500 volts



ATWATER KENT MFG. CO.

MODEL 260,260-  
3rd Typ  
Above seria  
6,188,242

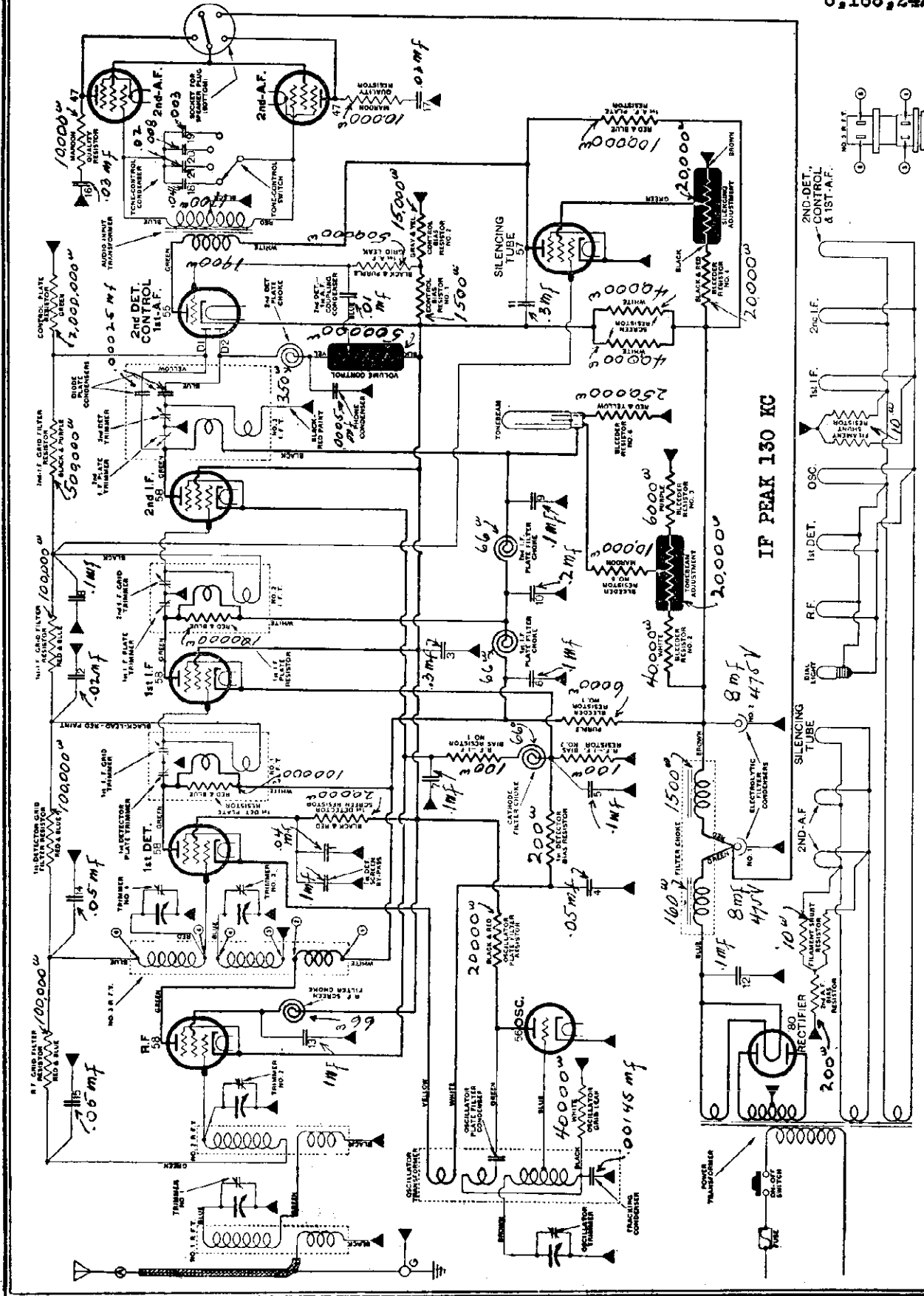

In late-type sets, the 2nd detector plate choke is replaced by a No. 20980 red-and-blue resistor, and the black-and-red bleeder No. 4 is replaced by a No. 29710 gray resistor, and in these sets, the voltage across bleeder No. 4 is about 160 volts, and the voltage across the silencing adjuster is about 107 volts.

MODEL 260, 260-F  
3rd Type

ATWATER KENT MFG. CO.

Above serial  
6,188,242

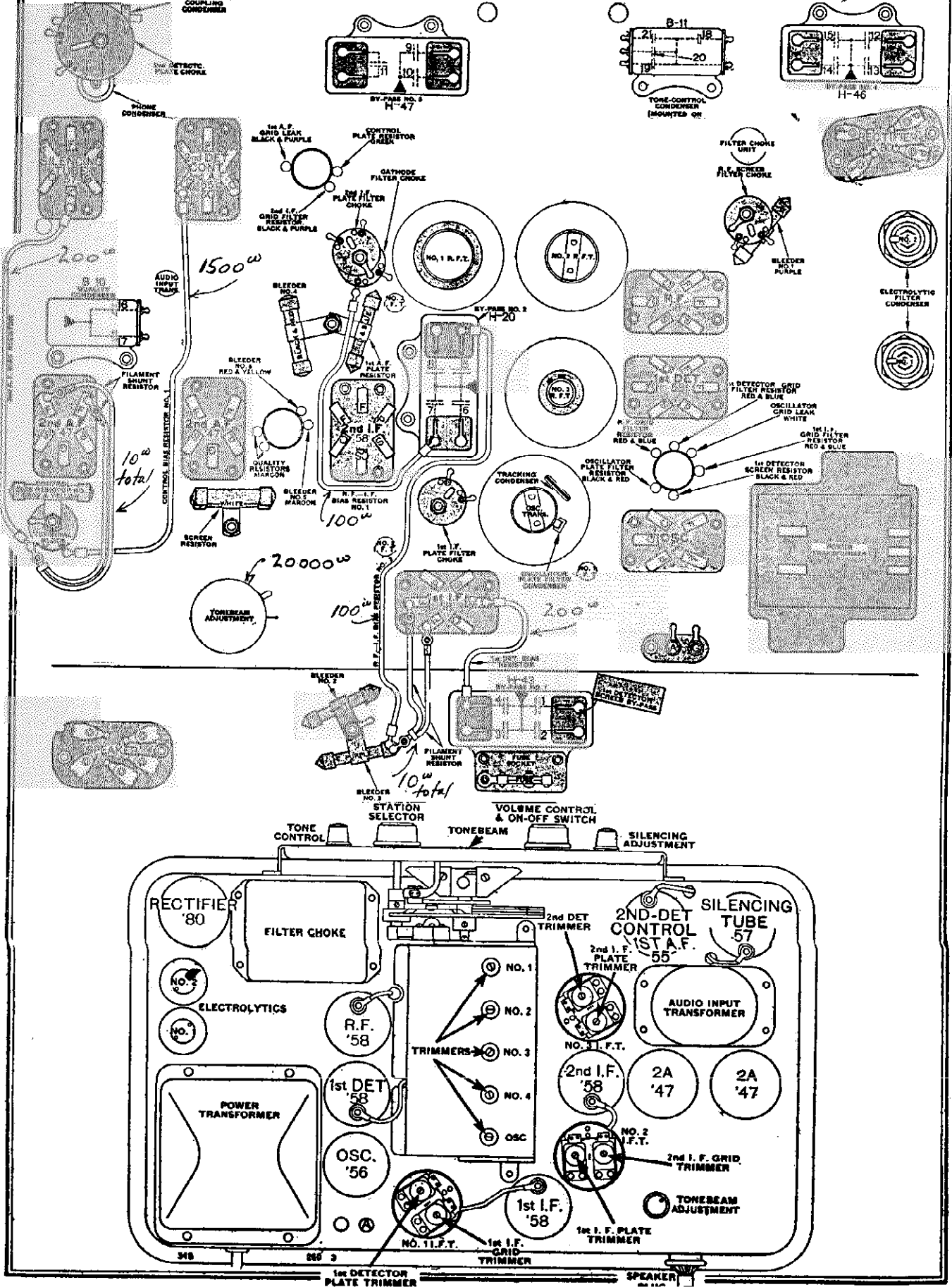

ATWATER KENT MFG. CO.

MODEL 469, 469-F  
1st Type

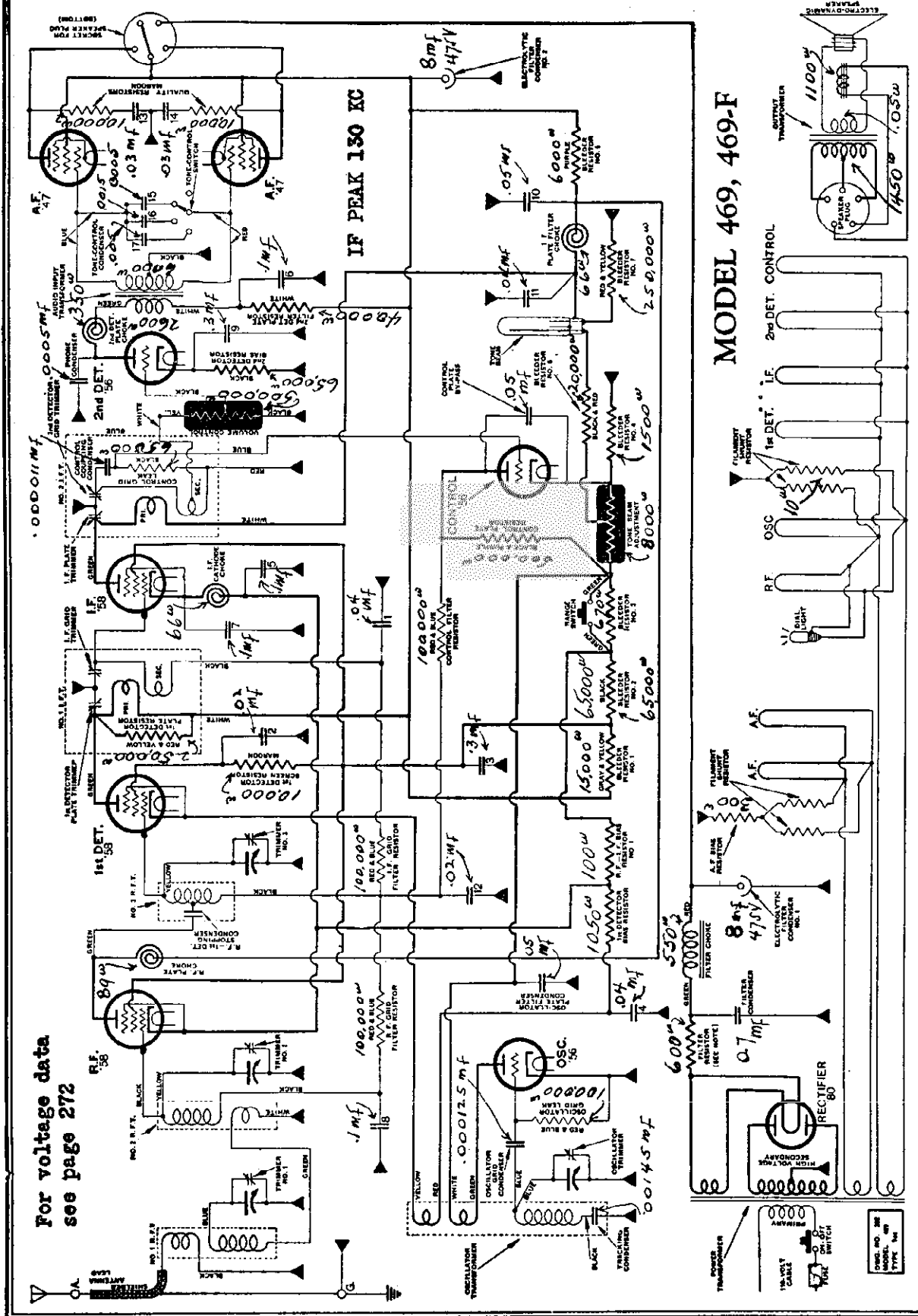

For voltage data  
see page 272

MODEL 469, 469-F

Early-type Model 469 receivers employed a T-12-A transformer which necessitated the use of a filter resistor (No. 19180-X) as shown above. Later types of this model use a T-23 power transformer which does not require the filter resistor. The T-12-A transformer is not supplied for service, being superseded by the T-23. When installing T-23 in place of a defective T-12-A, it is necessary to remove or short circuit the filter-resistor.

In late-type 469, the 2nd detector filter resistor is sealed inside the audio input transformer, which has six leads: The white lead is for connection to condenser 6, and a yellow lead is for connection to plus B. When replacing an early-type audio input transformer, with the late-type, it is necessary to remove the external 2nd-detector filter resistor.

MODEL 469,469-F  
1st Type

ATWATER KENT MFG. CO.

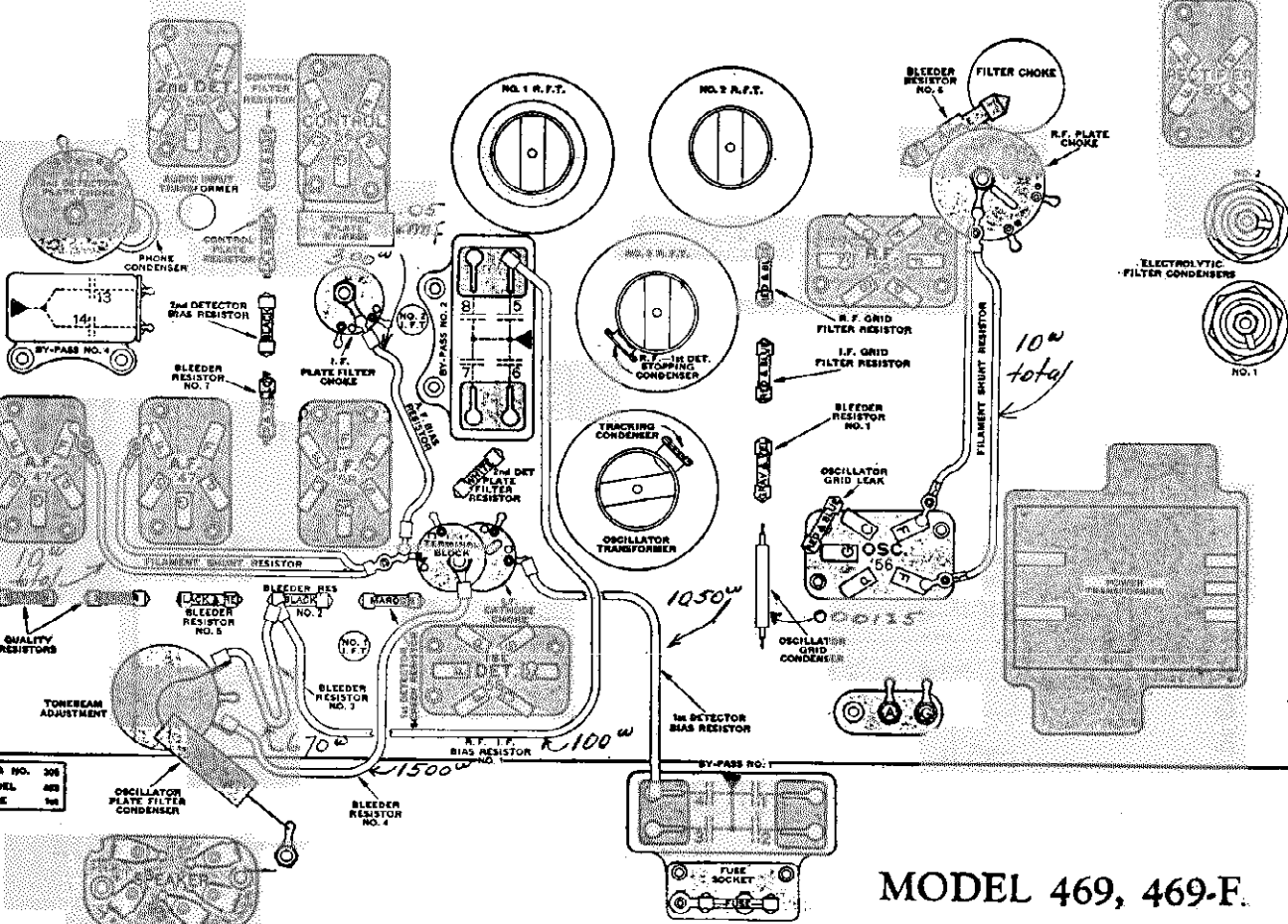
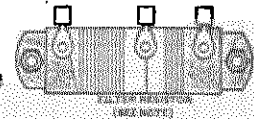
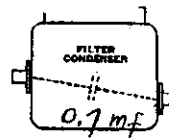
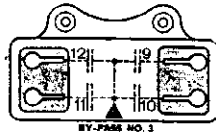
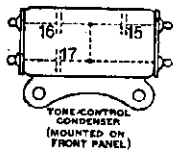
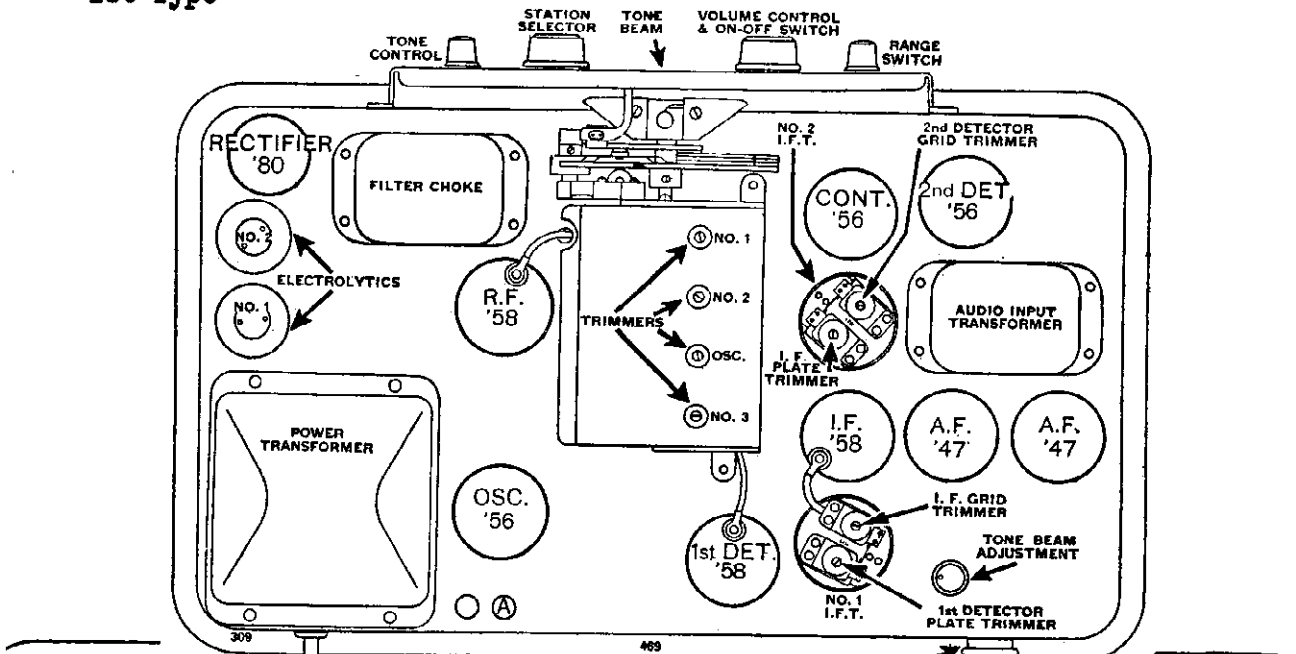

MODEL 469, 469-F.

ATWATER KENT MFG. CO.

MODEL 469 - 469-F  
 Second Type  
 Above Serial  
 8498122  
 6186242

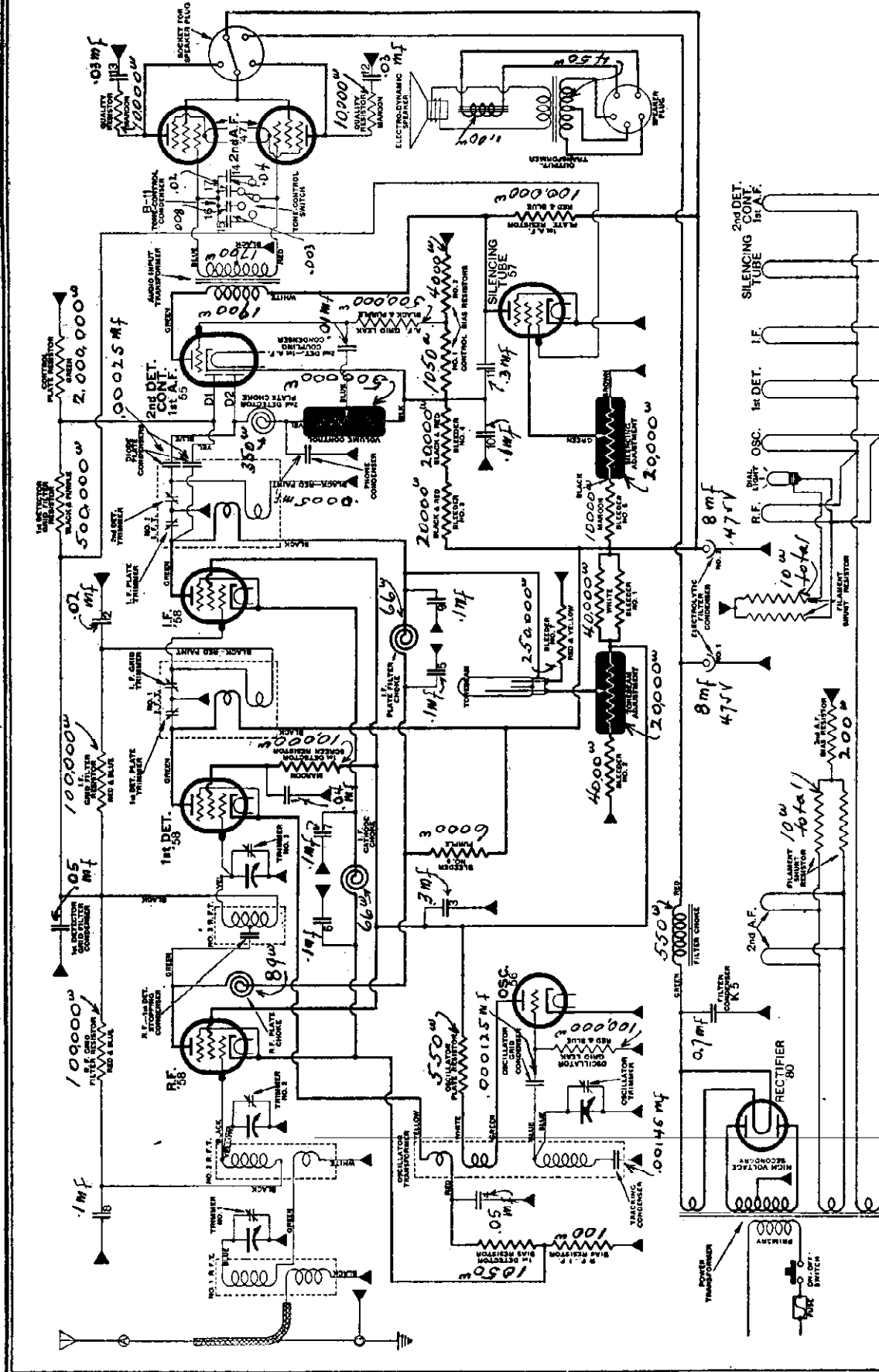

IF PEAK 130 KC

Small numerals adjacent to numbered bypass condensers correspond with units shown within multiple condenser shown on this page and upon the parts layout on next page.

Voltage data page 280

MODEL 469 - 469-P  
2nd Type  
Above Serial  
8498122  
6186242

# ATWATER KENT MFG. CO.

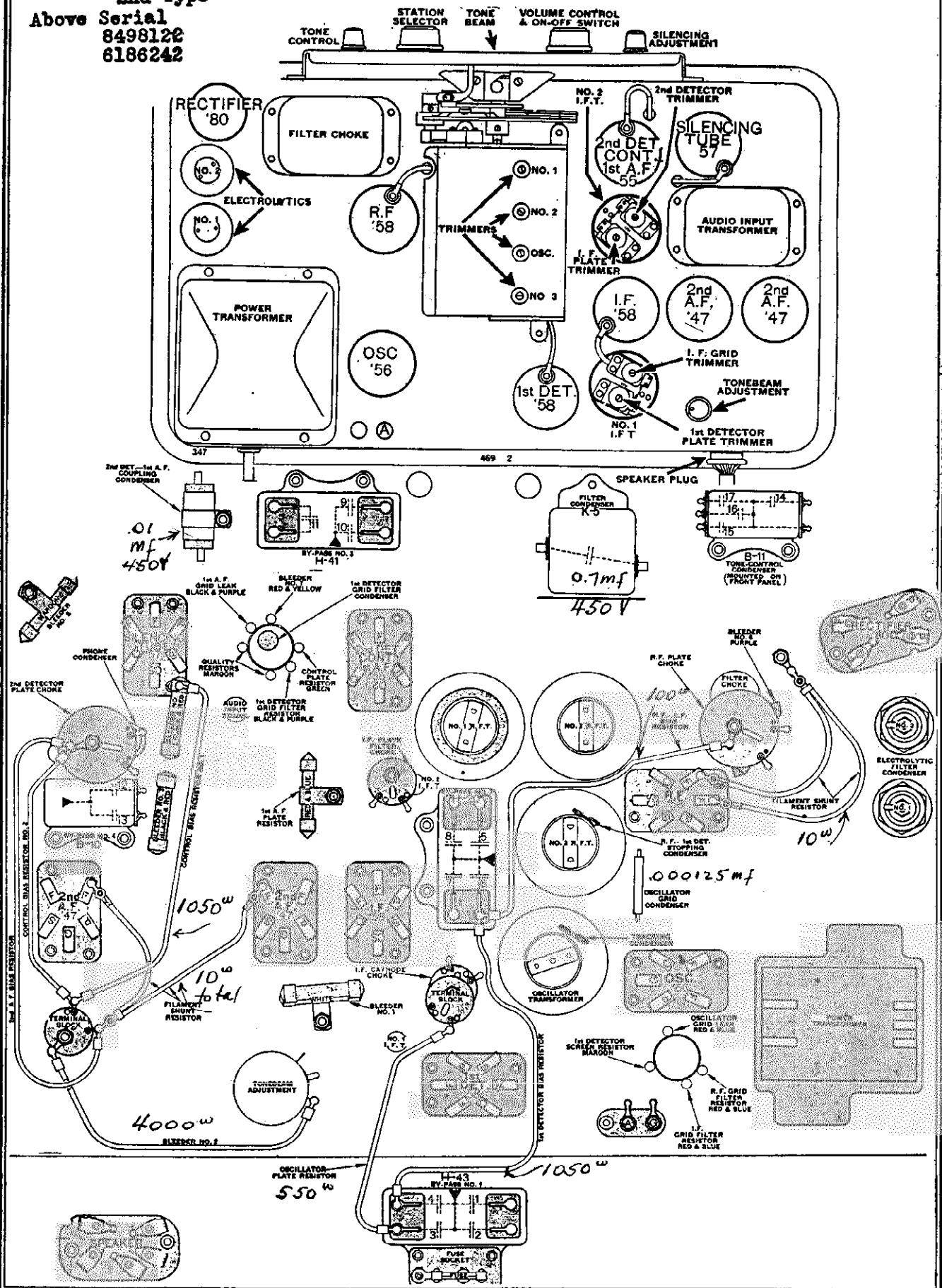

ATWATER KENT MFG. CO.

MODEL 480

(Intermediate Frequency, 472½ Kilocycles)

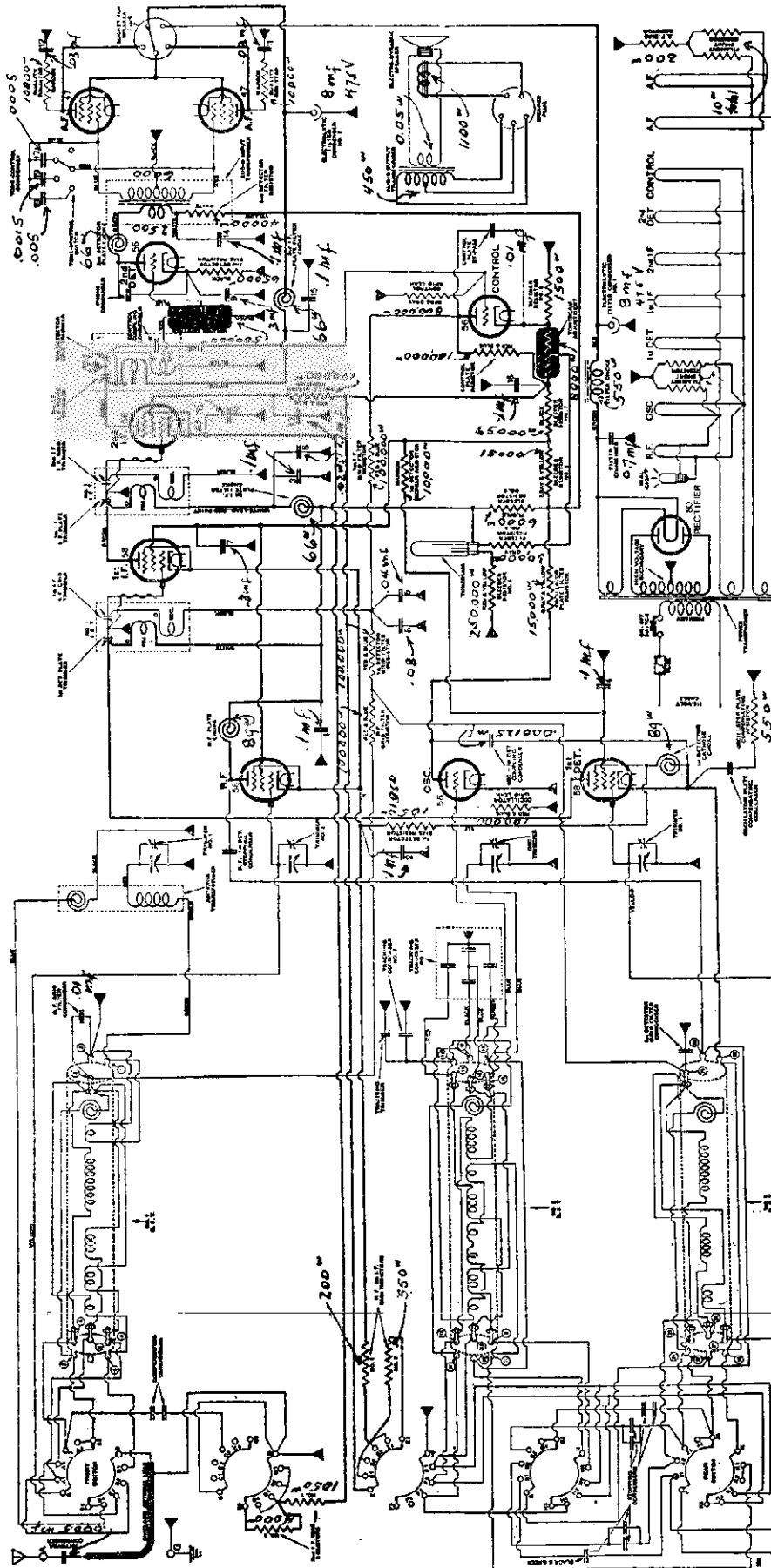

Voltage data on page 280

BYPASS CONDENSERS. See parts layout on next page.

In some early-type Model 480 receivers the circuit arrangement and contacts of the frequency-band switch are different from that shown above.

MODEL 480

ATWATER KENT MFG. CO.

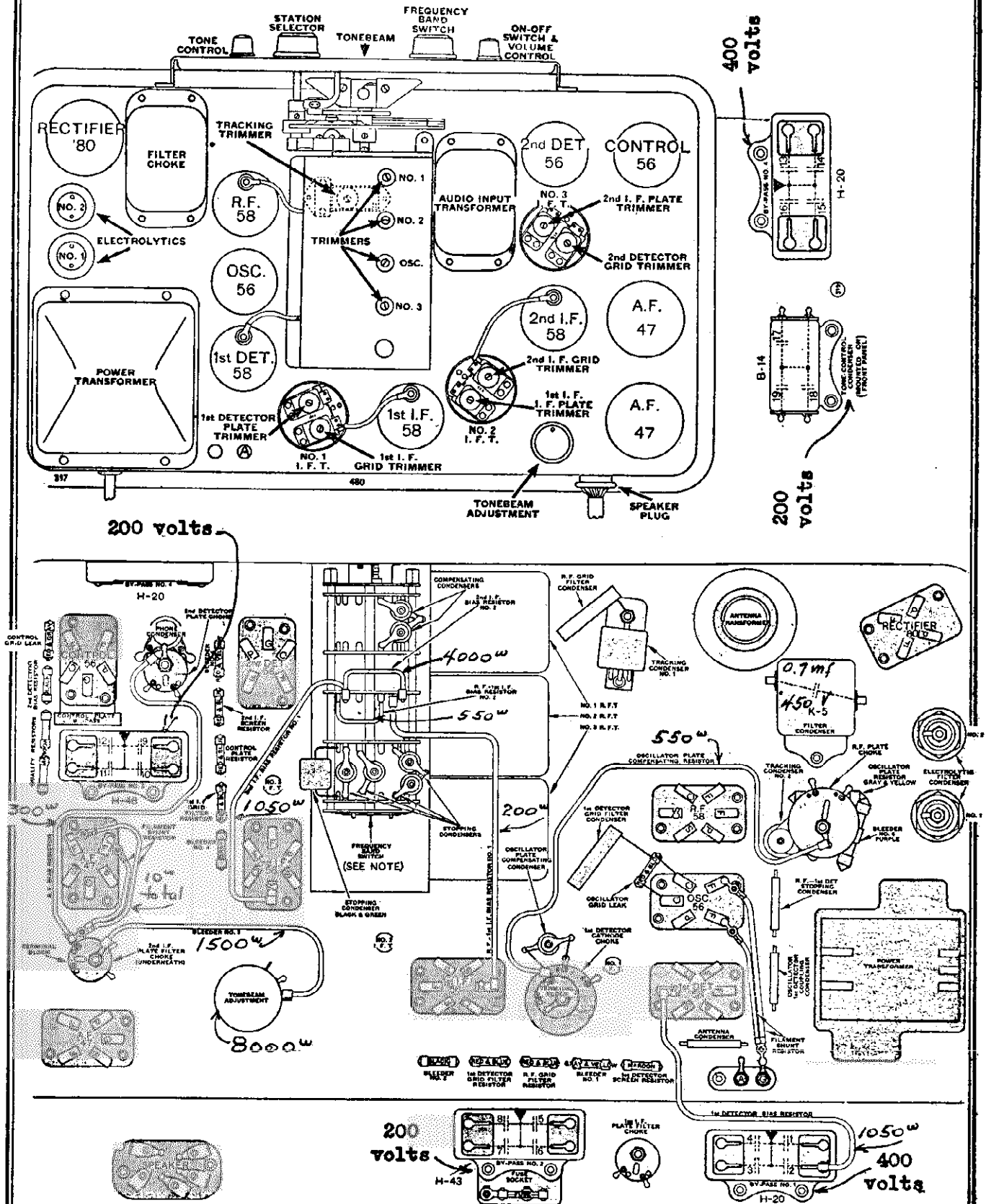

In late-type Model 480 receivers, the arrangement of the frequency-band switch is different from that shown above. The late arrangement is shown in the diagram on page 409.



ATWATER KENT MFG. CO.

MODEL 480

# MODEL 480 FREQUENCY-RANGE-SWITCH CIRCUIT (Early Type)

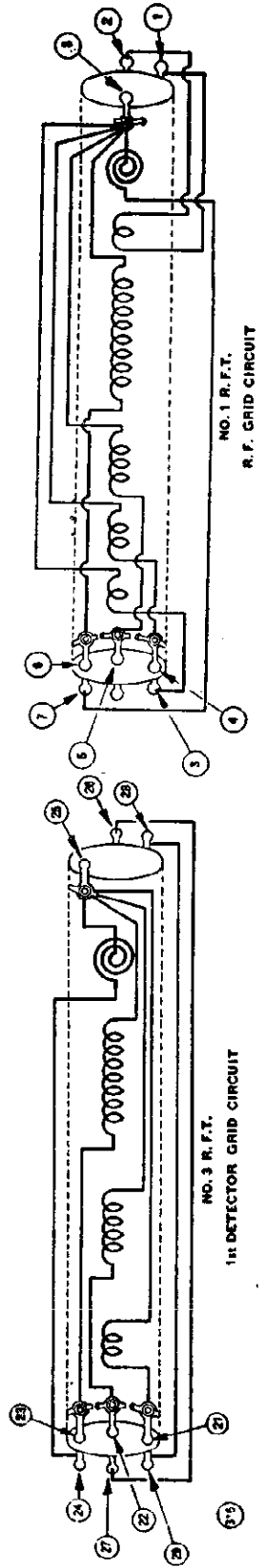
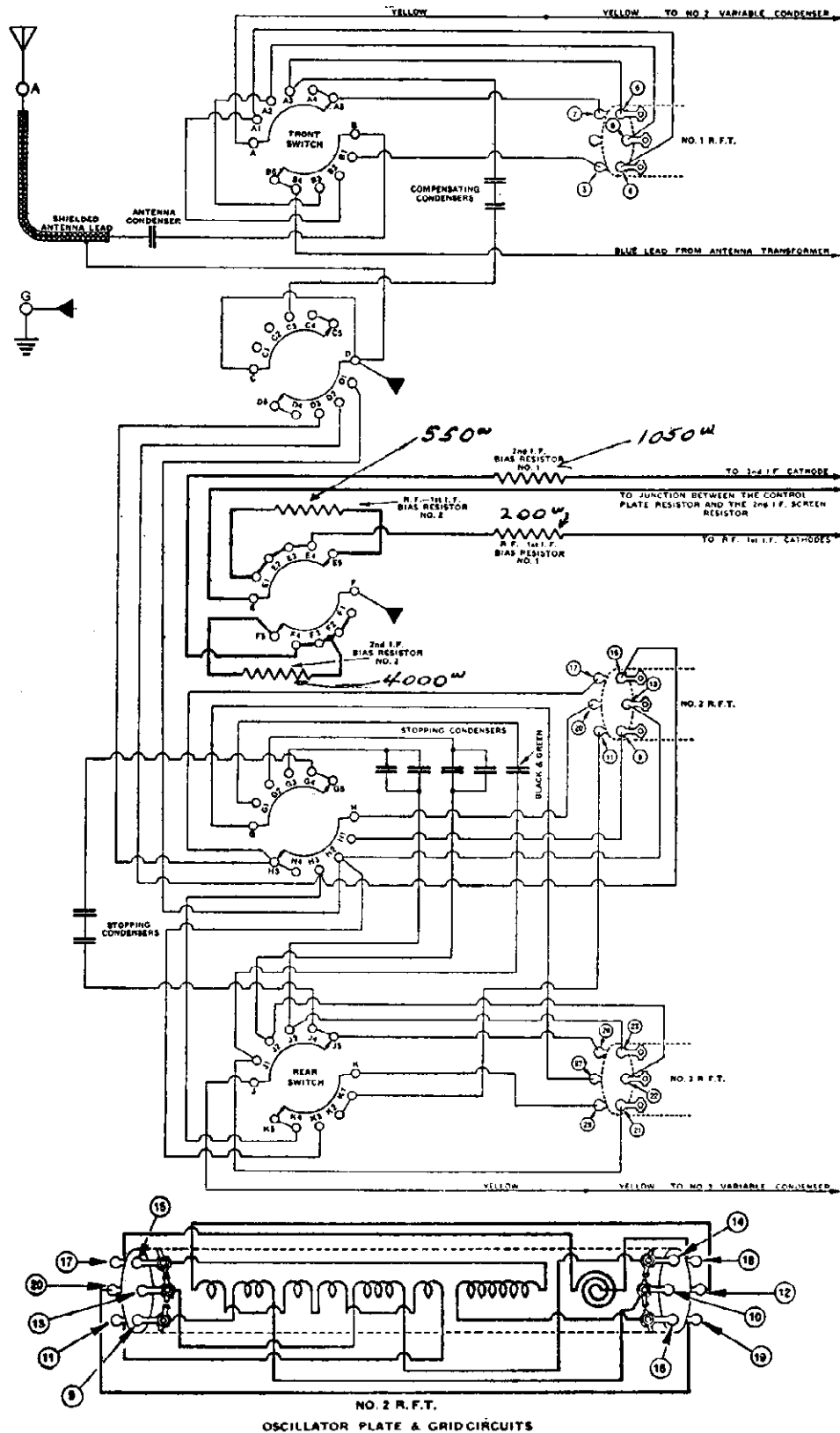

MODEL 480

ATWATER KENT MFG. CO.

MODEL 480 SIMPLIFIED SCHEMATIC

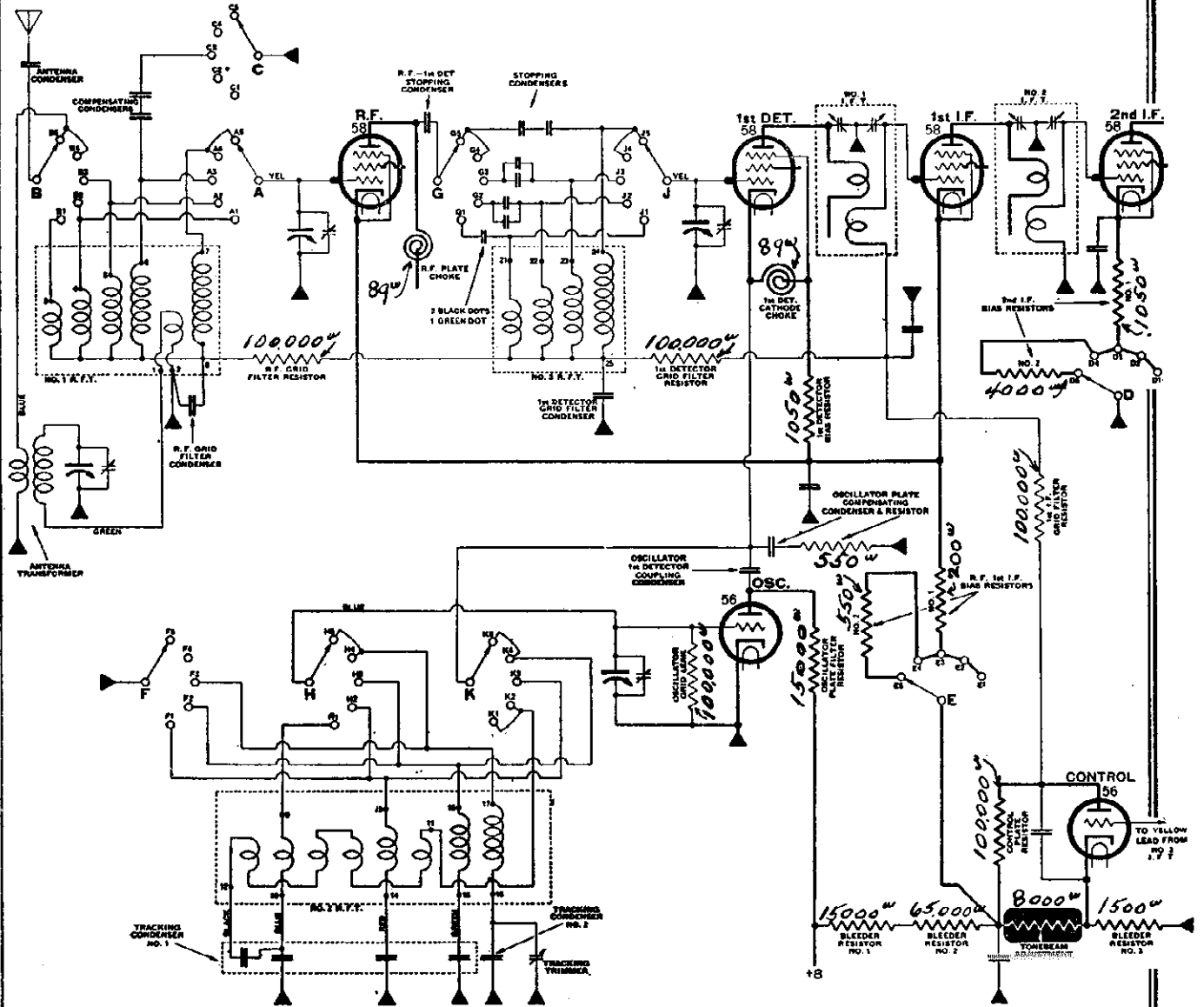

The frequency range switch in Model 480 has five positions as follows:

- 1st. position — 8.2 to 21.2 megacycles.
- 2nd. position — 3.6 to 9.2 megacycles.
- 3rd. position — 1.5 to 4 megacycles.
- 4th. position — "Distance" broadcast.
- 5th. position — "Local" broadcast.

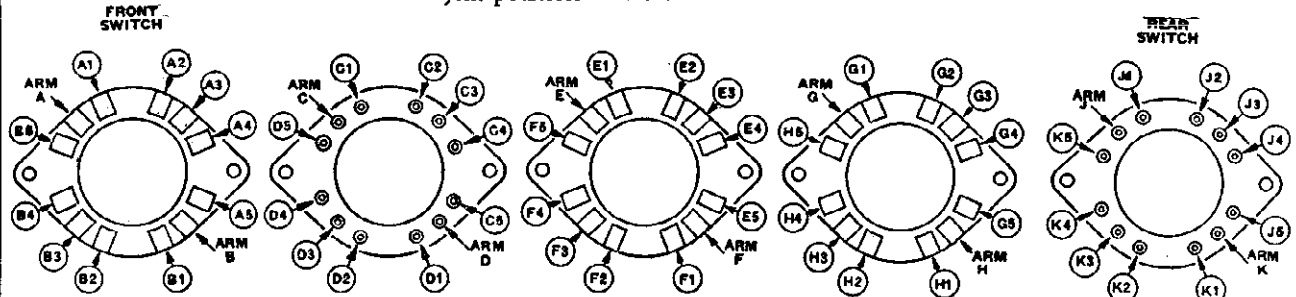

ATWATER KENT MFG. CO.

MODEL 469-D  
MODEL 558-D

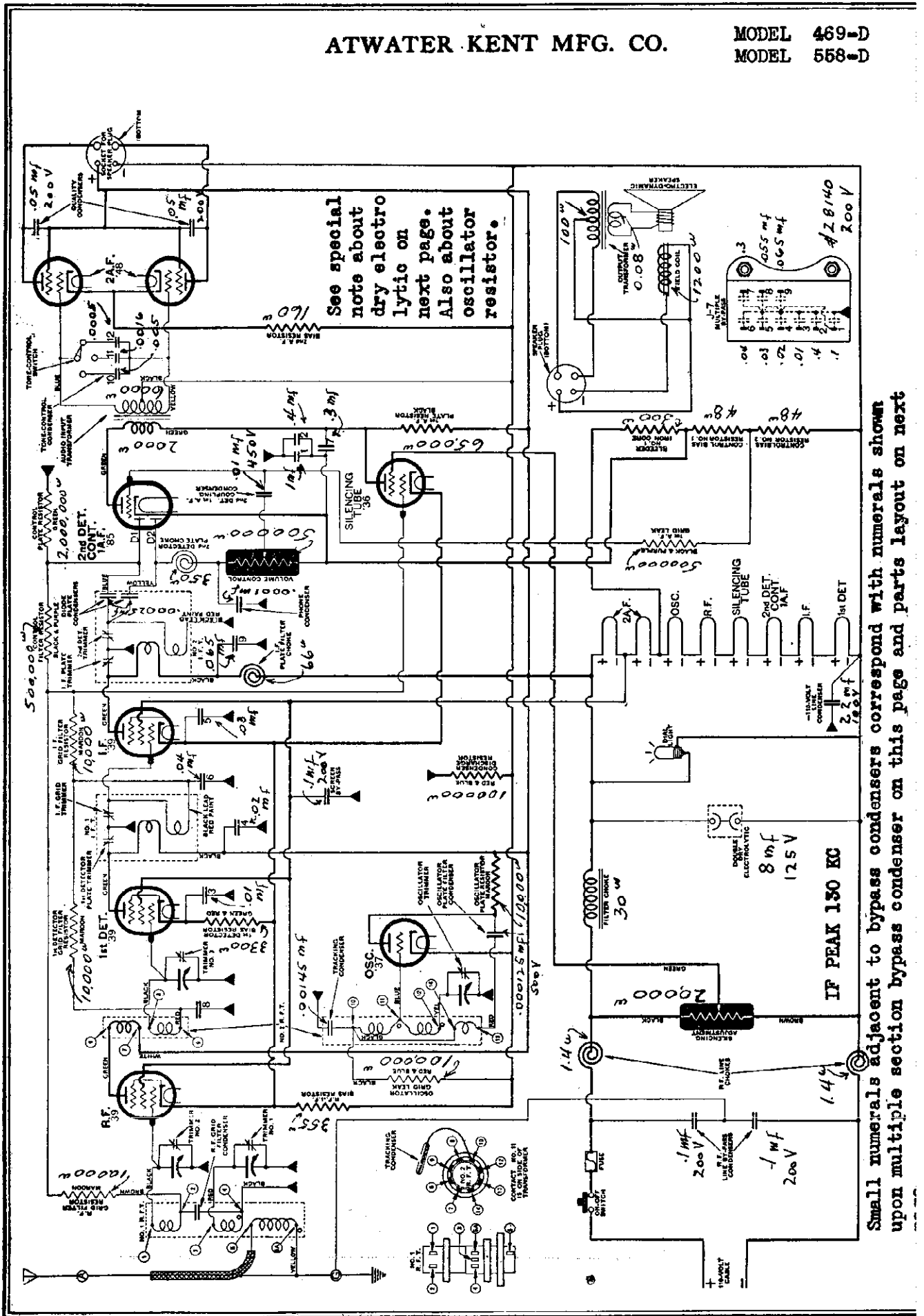

See special note about dry electrolytic on next page. Also about oscillator resistor.

Small numerals adjacent to bypass condensers correspond with numerals shown upon multiple section bypass condenser on this page and parts layout on next

MODEL 469-D  
MODEL 558-D

ATWATER KENT MFG. CO.

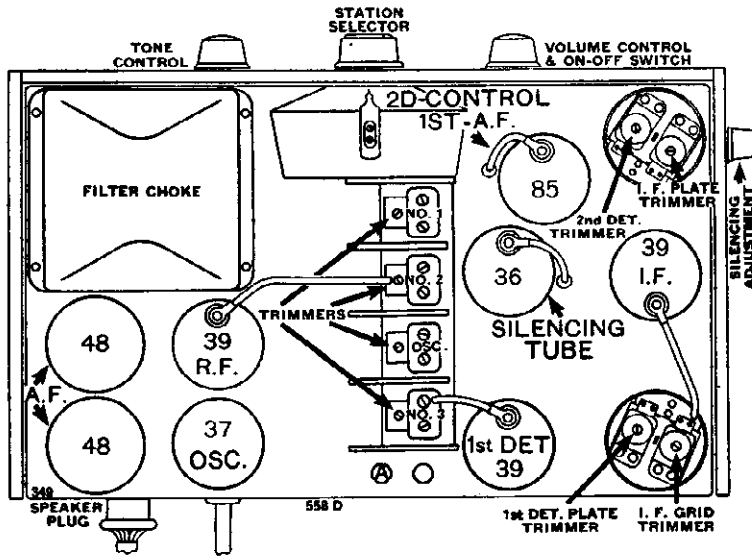

All condensers within multiple section unit are rated at 200 volts. Also a black resistor is connected across the maroon oscillator plate filter resistor. In some of these sets a tubular dry electrolytic is used as the 110 volt line condenser.

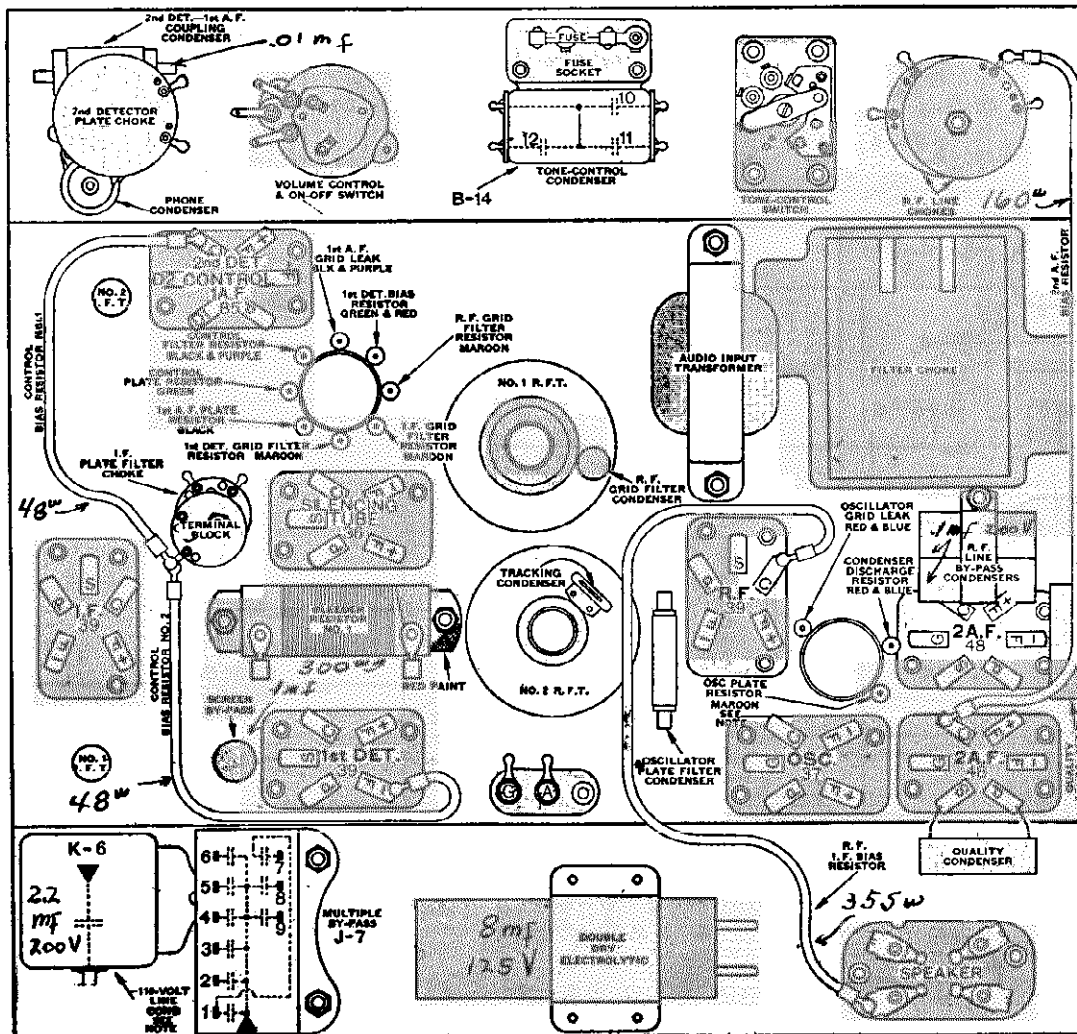

ATWATER KENT MFG. CO

MODEL 469-Q  
MODEL 558-Q

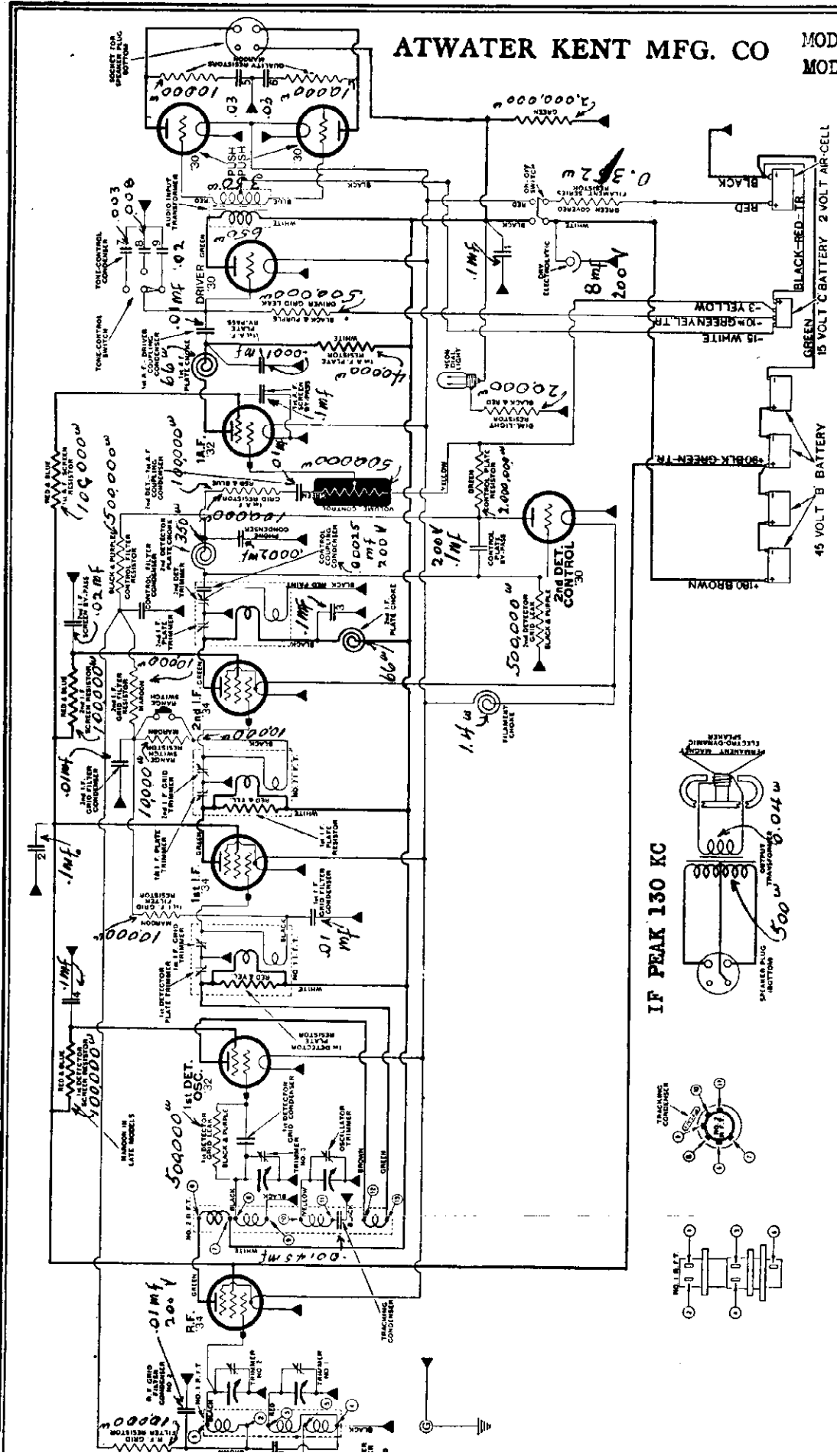

IF PEAK 130 KC

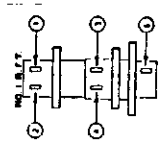
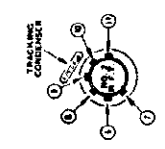
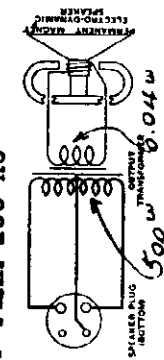

Small numerals adjacent to bypass condensers correspond with numerals shown upon multiple section bypass condenser on this page and parts layout on next page.

MODEL 558-Q  
MODEL 469-Q

ATWATER KENT MFG. CO.

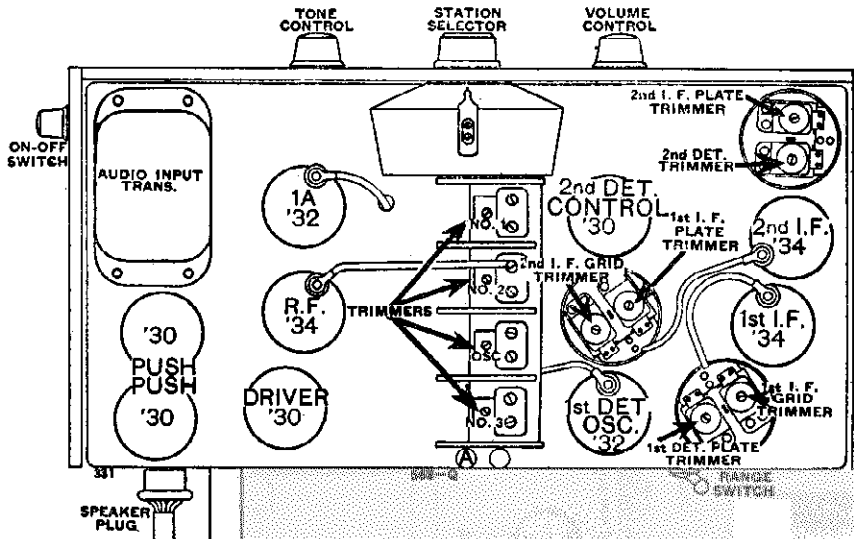

NUMBER BYPASS CONDENSERS 400 VOLTS

QUALITY 450 VOLTS

tone 200 VOLTS

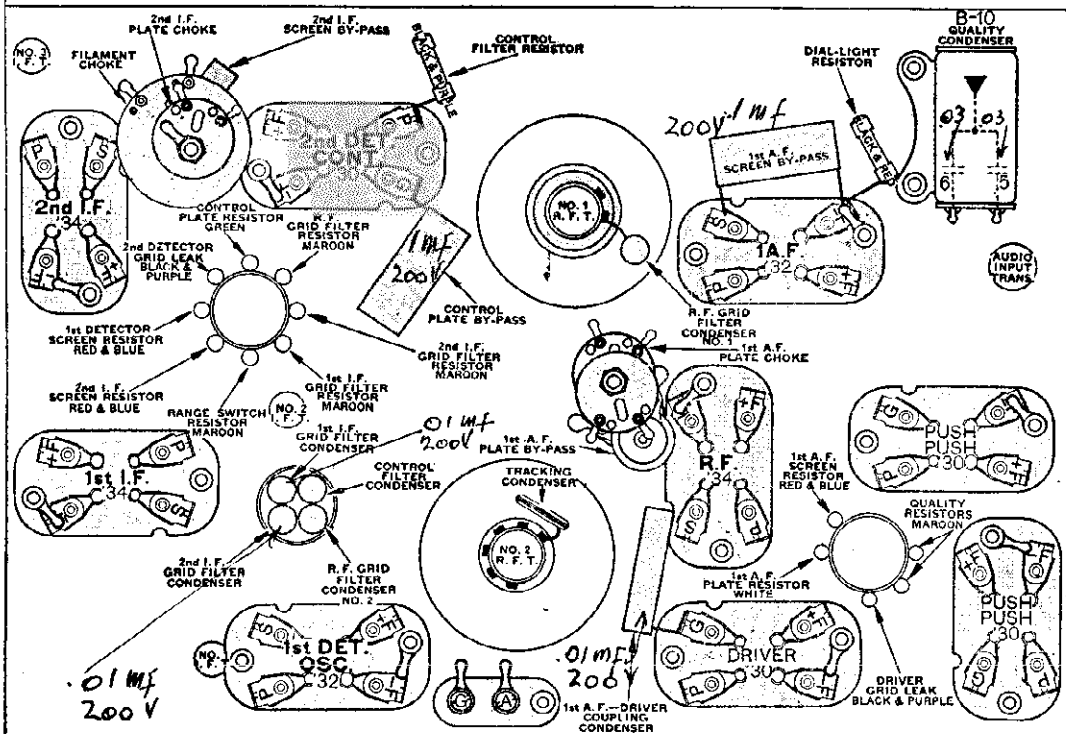
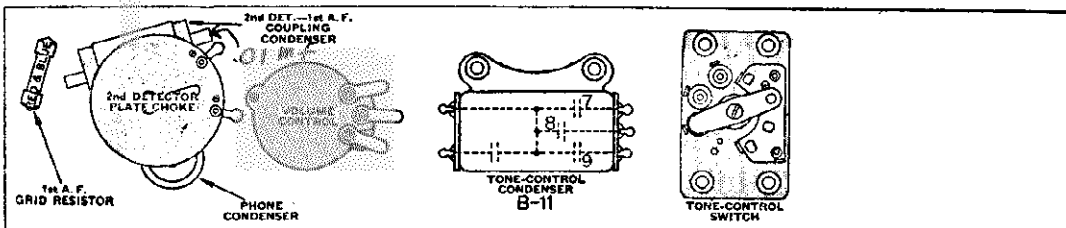

200 VOLTS

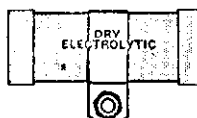
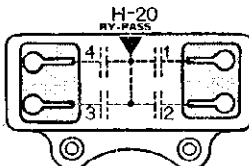

DWG NO. 343  
MODEL 558-Q  
TYPE 2nd

# ATWATER KENT MFG. CO.

MODEL 567, 567-F

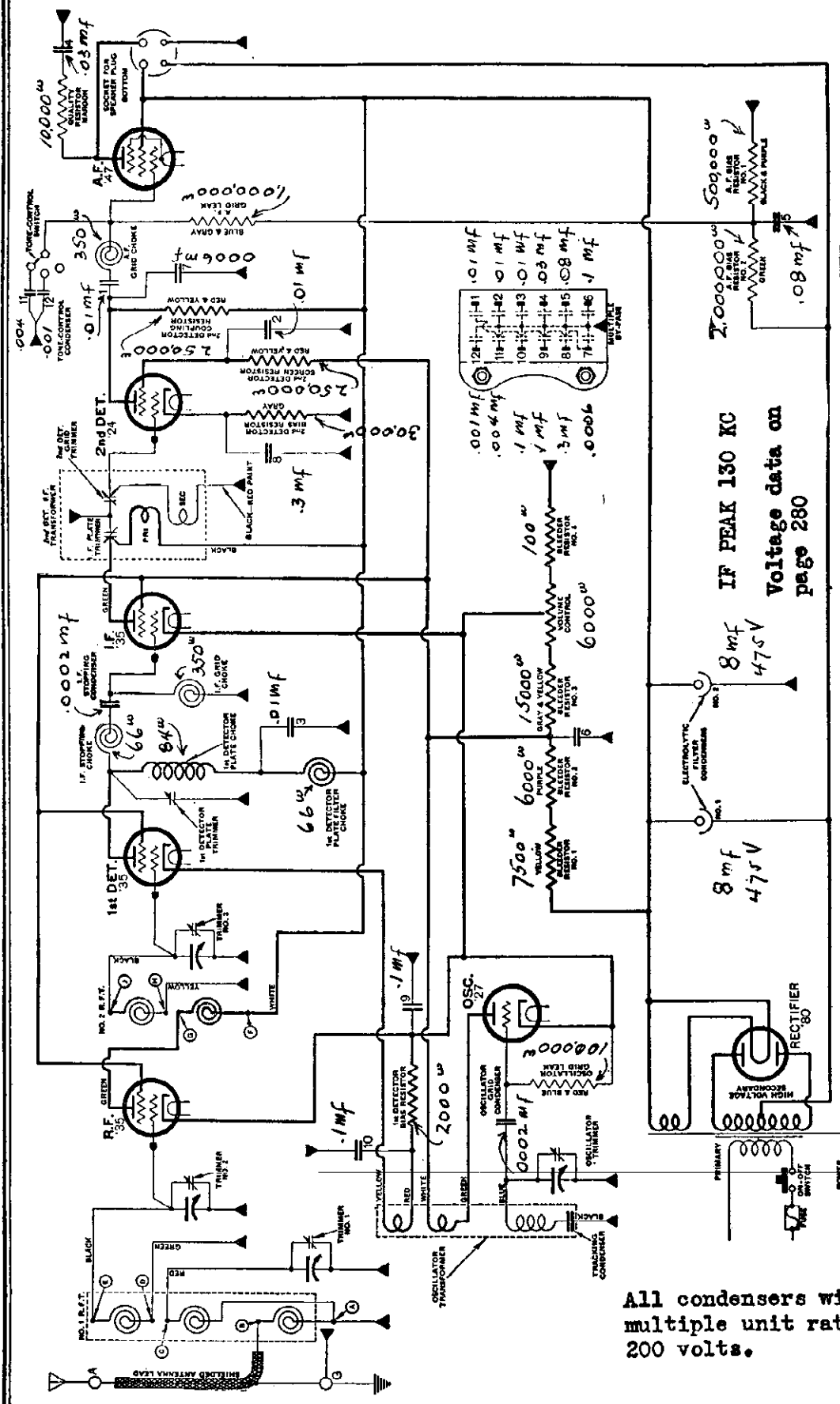

**IF PEAK 130 KC**  
**Voltage data on**  
**page 280**

All condensers within multiple unit rated at 200 volts.

Numbers adjacent to bypass condensers correspond with numbers shown upon multiple bypass unit on this and next page.

The colors of bleeders No. 1 and No. 2 may be reversed in some sets. This does not affect the operation.

MODEL 567, 567-F

ATWATER KENT MFG. CO.

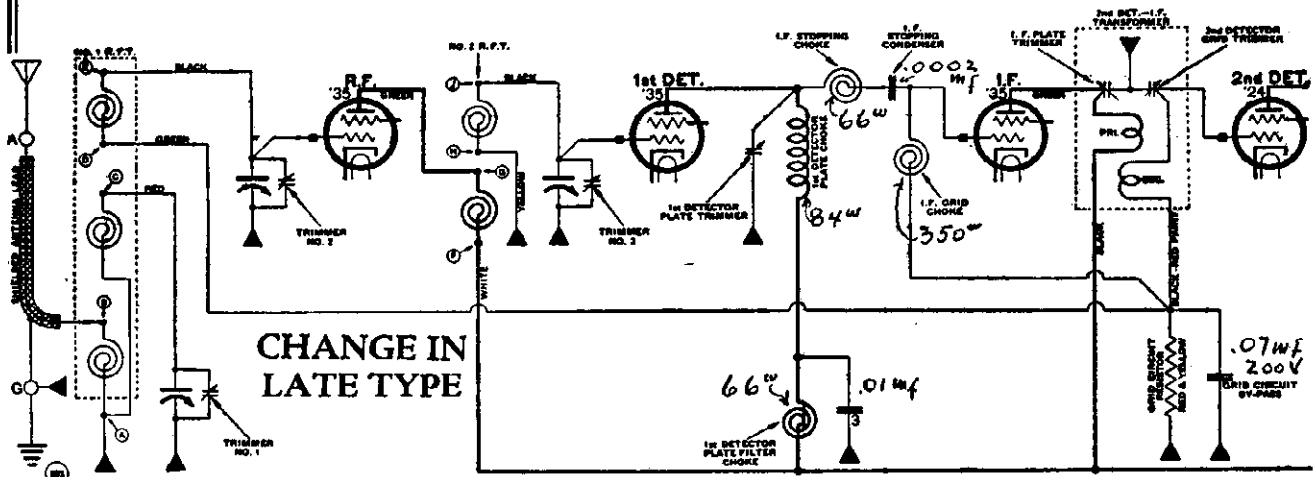

In late type

the grid returns of the R. F., I. F., and 2nd-detector tubes are connected to ground through a red-and-yellow resistor as shown above.

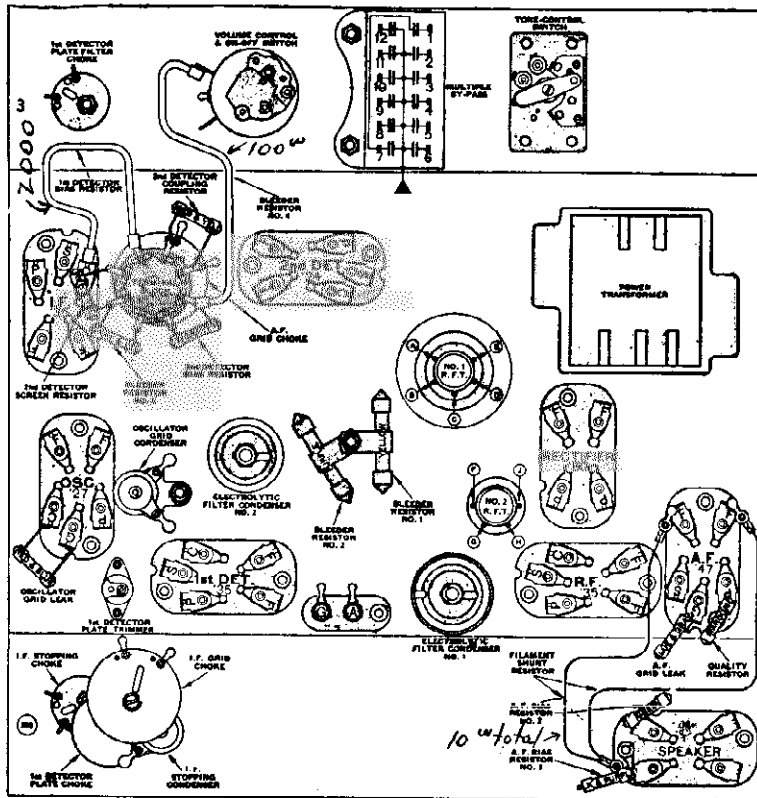

BOTTOM CHART.

In some sets, the colors of bleeders No. 1 and No. 2 may be reversed. This does not affect the operation.

In late-type sets, the connections to R. F. T. No. 2 are as follows:—Yellow to F, black to G, white to H, green to J.

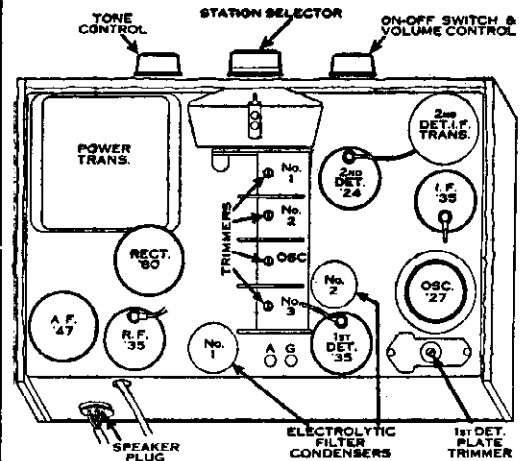

TOP VIEW.

All numbered by-pass condensers are rated at 200 volts.

**By-pass Condensers**

- 1—2nd-detector—A. F. coupling condenser.
- 2—2nd-detector screen by-pass.
- 3—1st-detector plate filter condenser.
- 4—Quality condenser.
- 5—A. F. bias by-pass.
- 6—R. F.—1st-detector—I. F. screen by-pass.
- 7—Phone condenser.
- 8—2nd-detector bias by-pass.
- 9—R. F. bias by-pass.
- 10—1st-detector bias by-pass.
- 11—Tone-condenser.
- 12—Tone condenser.



# ATWATER KENT MFG. CO.

MODEL 588

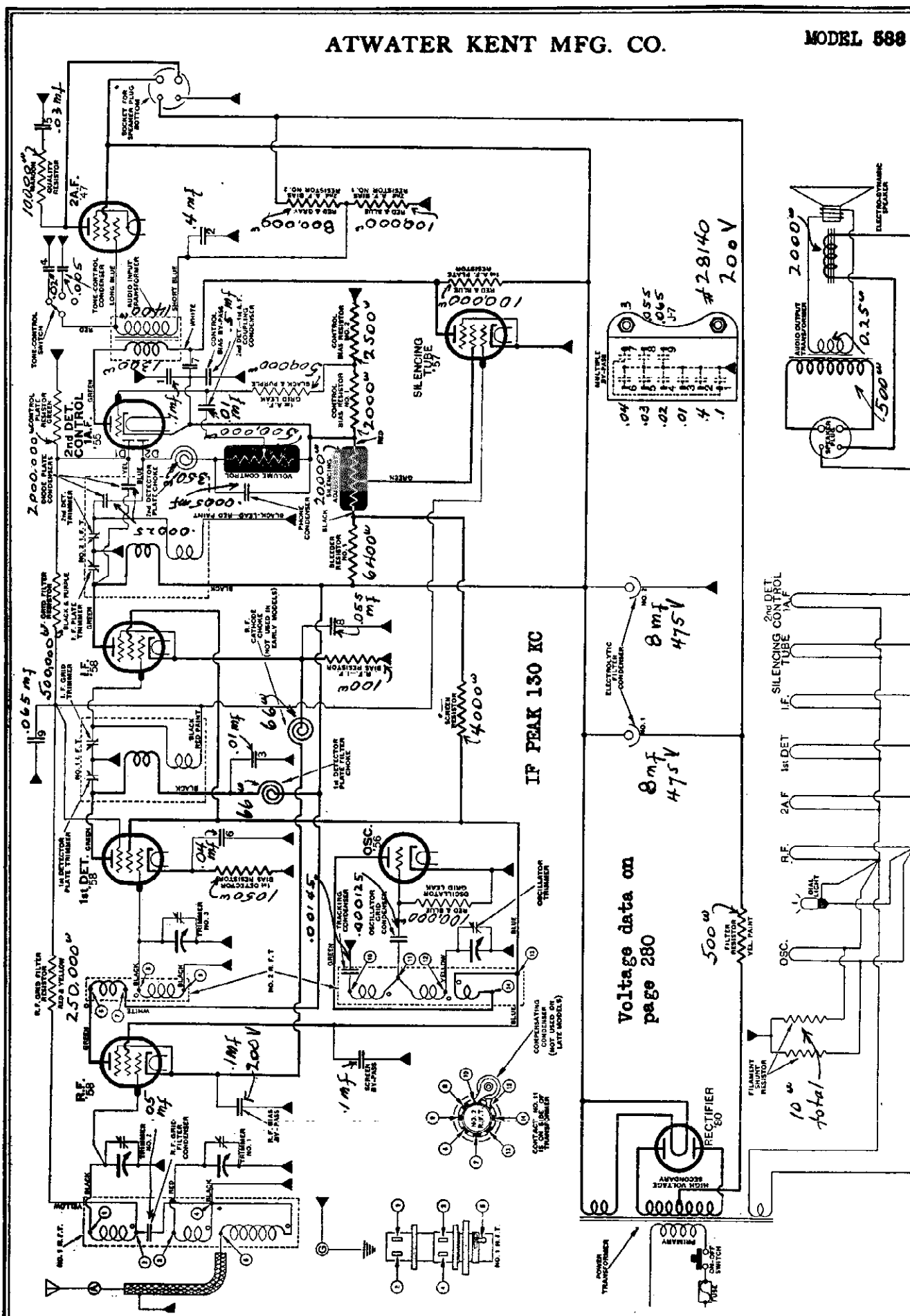

MODEL 588

ATWATER KENT MFG. CO.

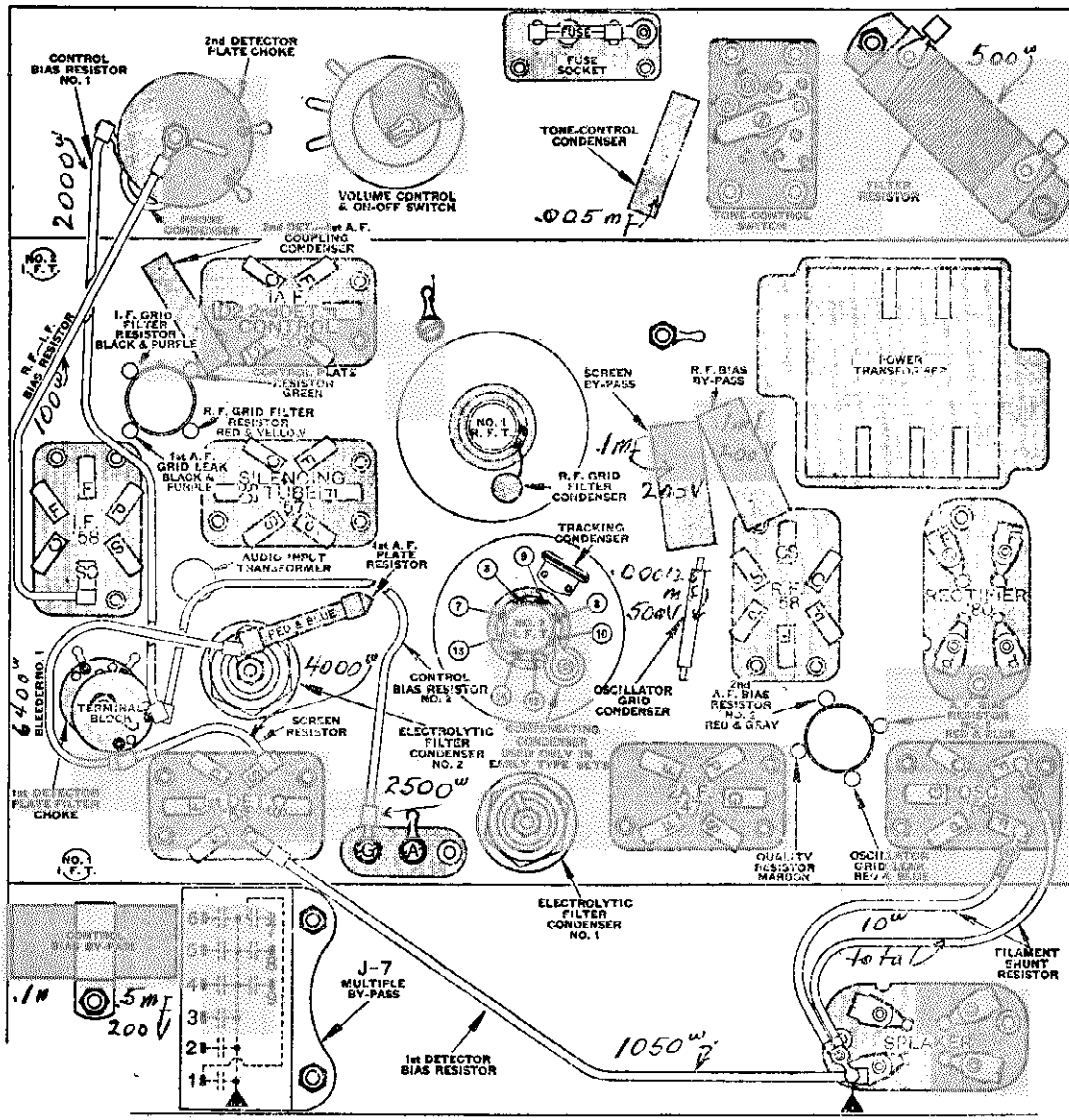
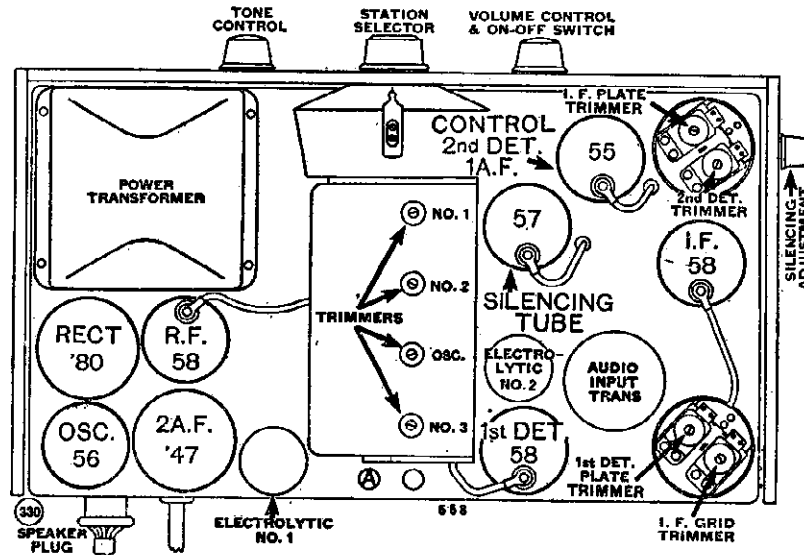

ATWATER KENT MFG. CO.

MODEL 612

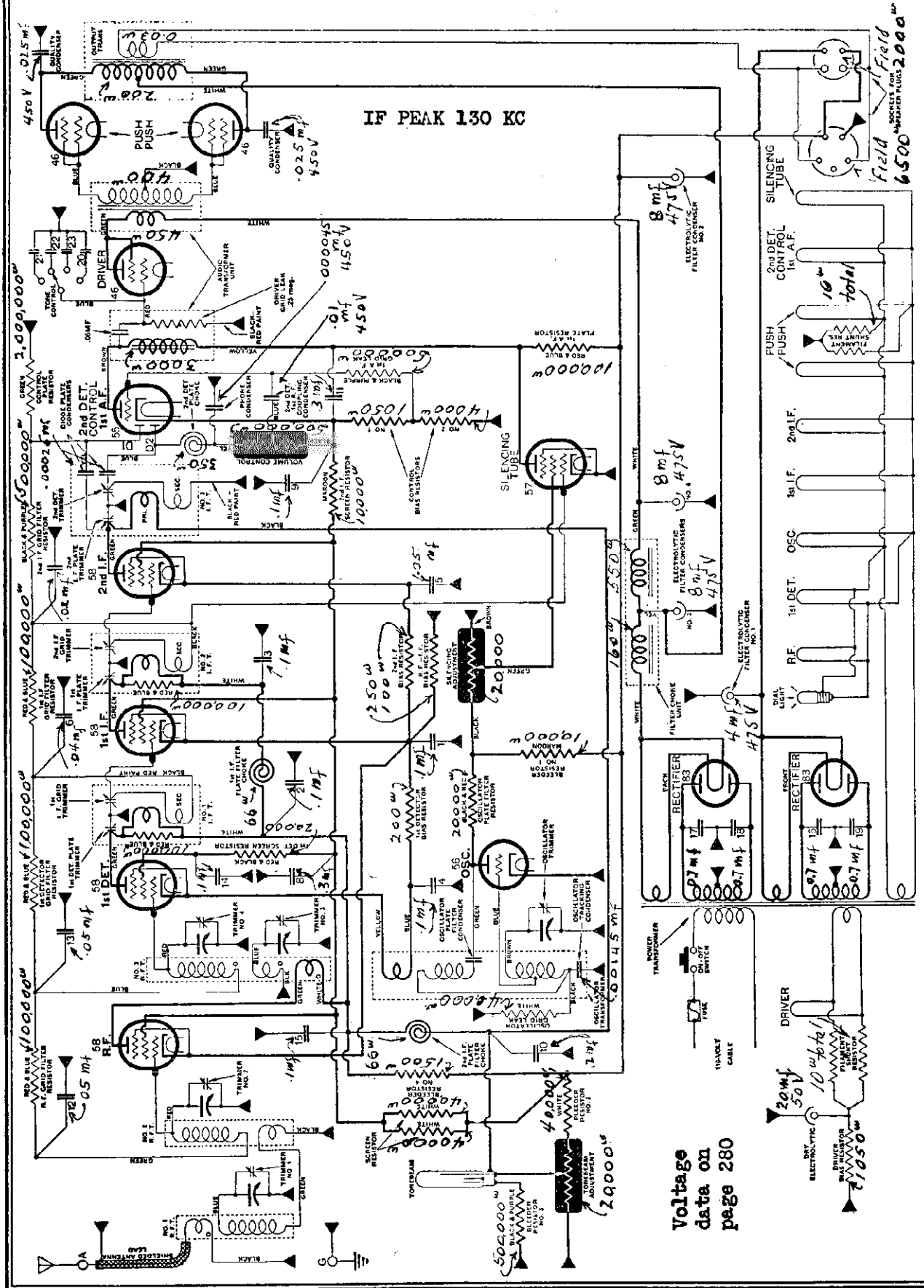

Voltage data on page 280

In early Model 612, the tone-control condenser is a B-15 and the quality condensers are .02MF. Later Model 612 uses a B-15 tone-control condenser and .015MF quality condensers. Model 612 uses a B-16 (tone-control condenser and .025MF quality condensers. When replacing any of these units, use the same part as the original, except in the case of the .015MF quality condensers which are superseded by .025MF. In early Model 612, an audio transformer is used to couple the 1st-A, F, and driver tubes.

Field sockets for 2000

Field 6500

Field 10 total

Field 10 total

Field 10 total

Field 10 total

Field 10 total

Field 10 total

MODEL 612

ATWATER KENT MFG. CO.

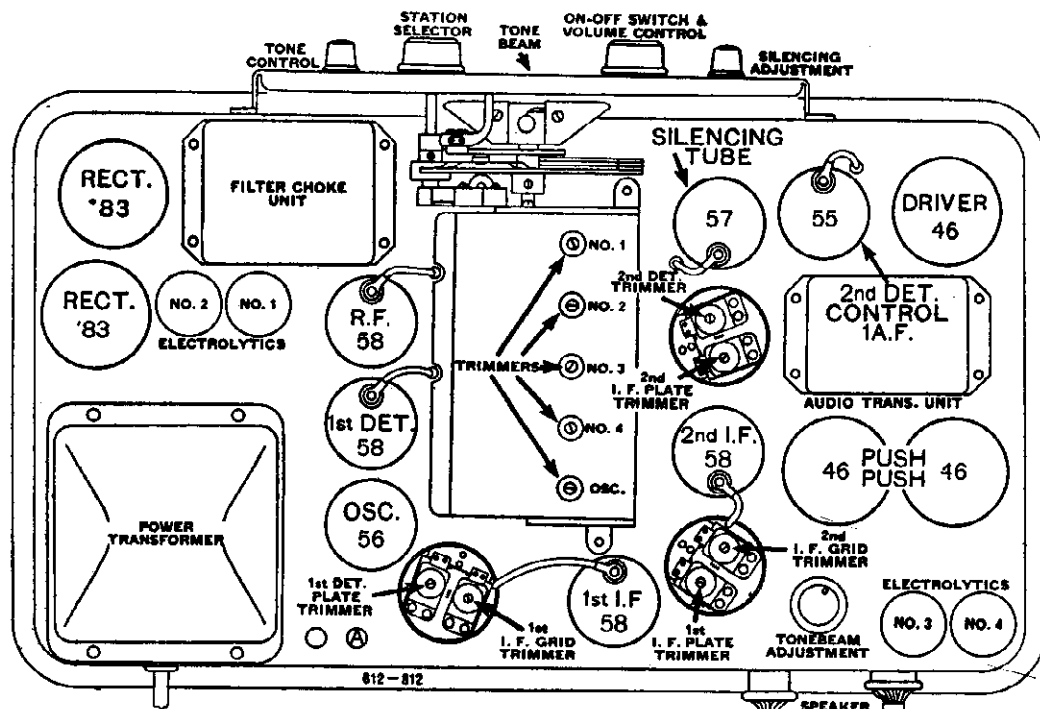

**BYPASS CONDENSERS**

- Bypass # 1  
400 volts
- Bypass # 2  
200 volts
- Bypass # 3  
200 volts
- Bypass # 4  
400 volts
- Bypass # 5  
400 volts

In early 612, bypass condensers 16, 17, 18 and 19 are .1 mfd each.

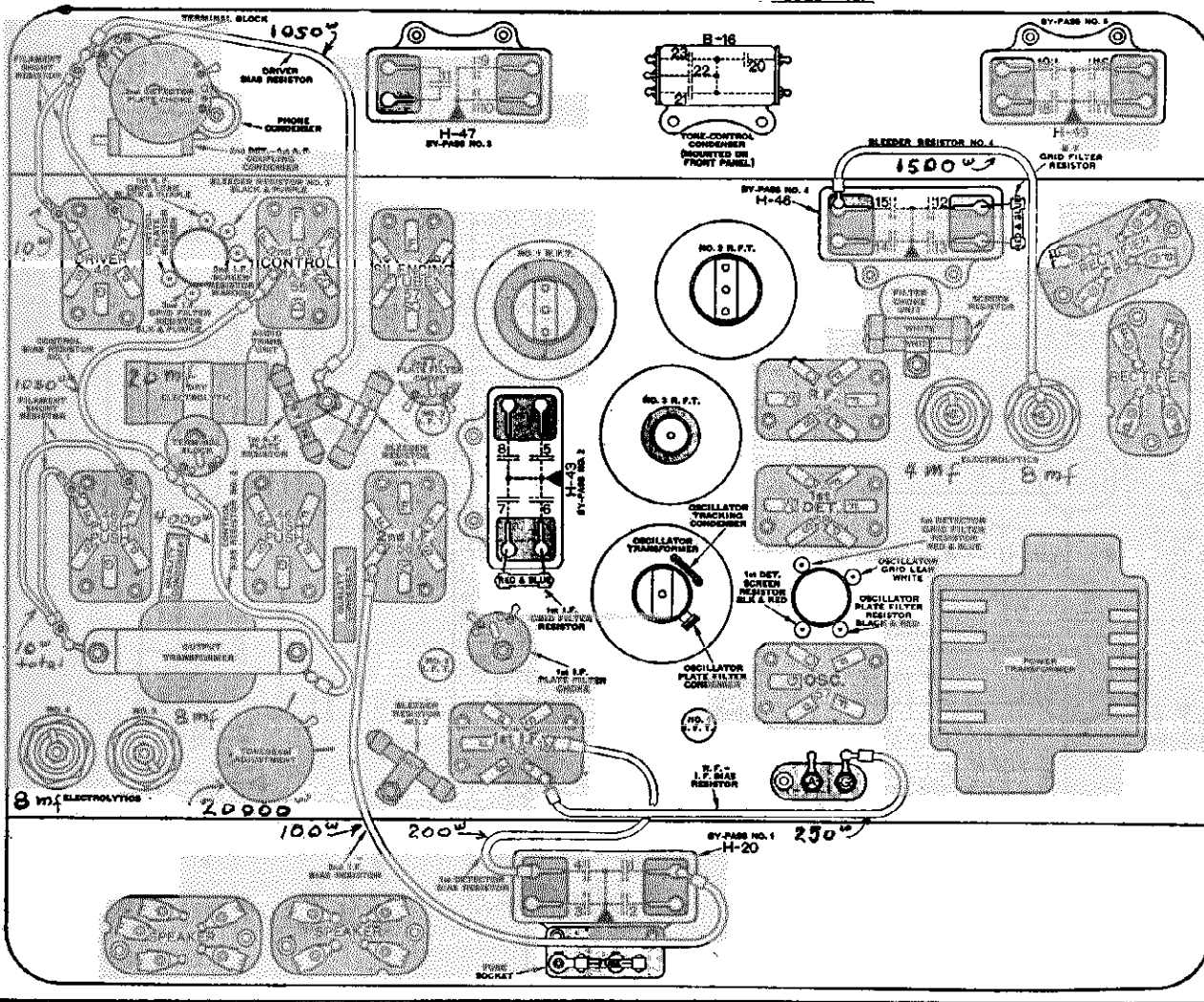

ATWATER KENT MFG. CO.

MODEL 627

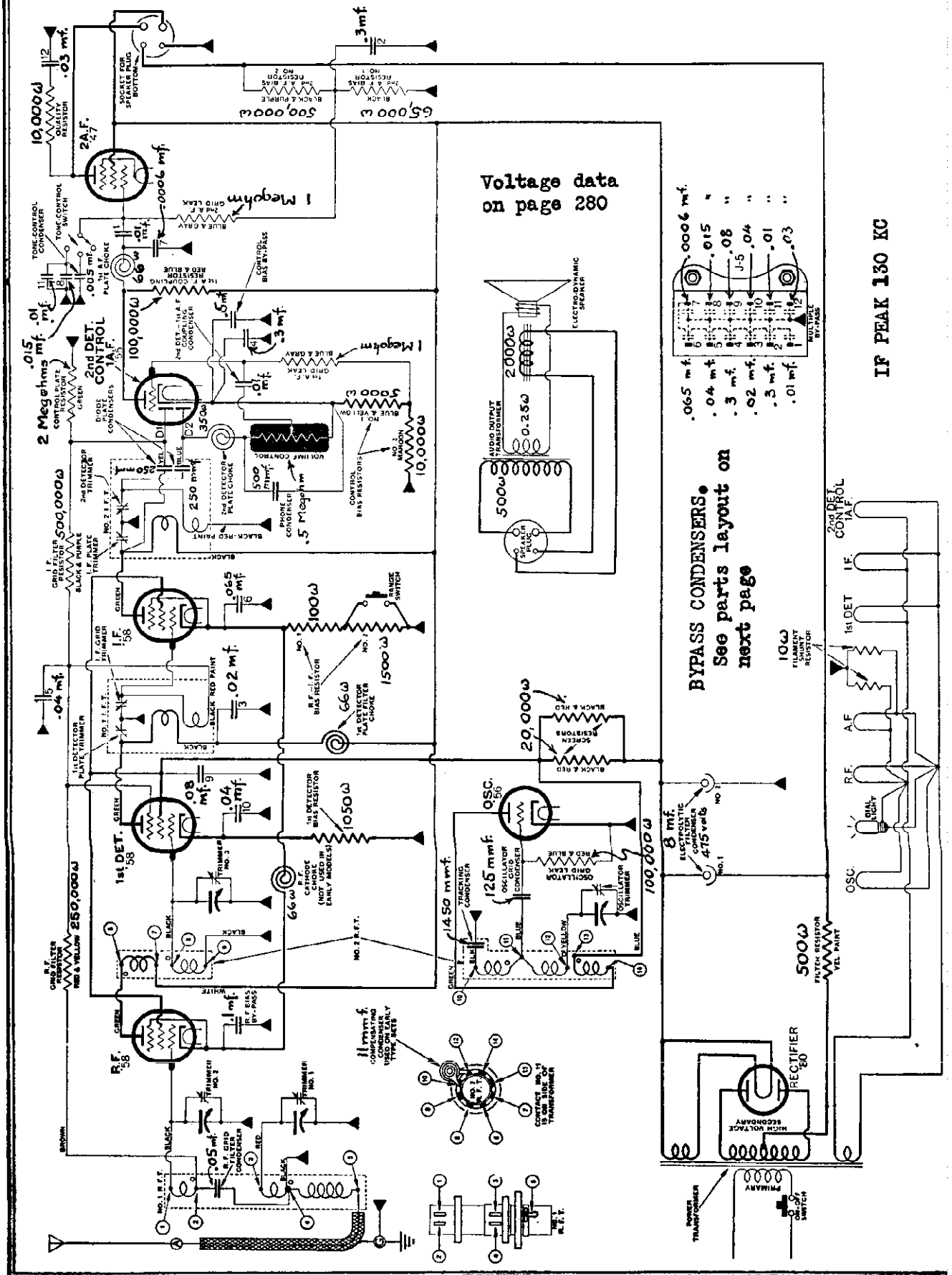

MODEL 627

ATWATER KENT MFG. CO.

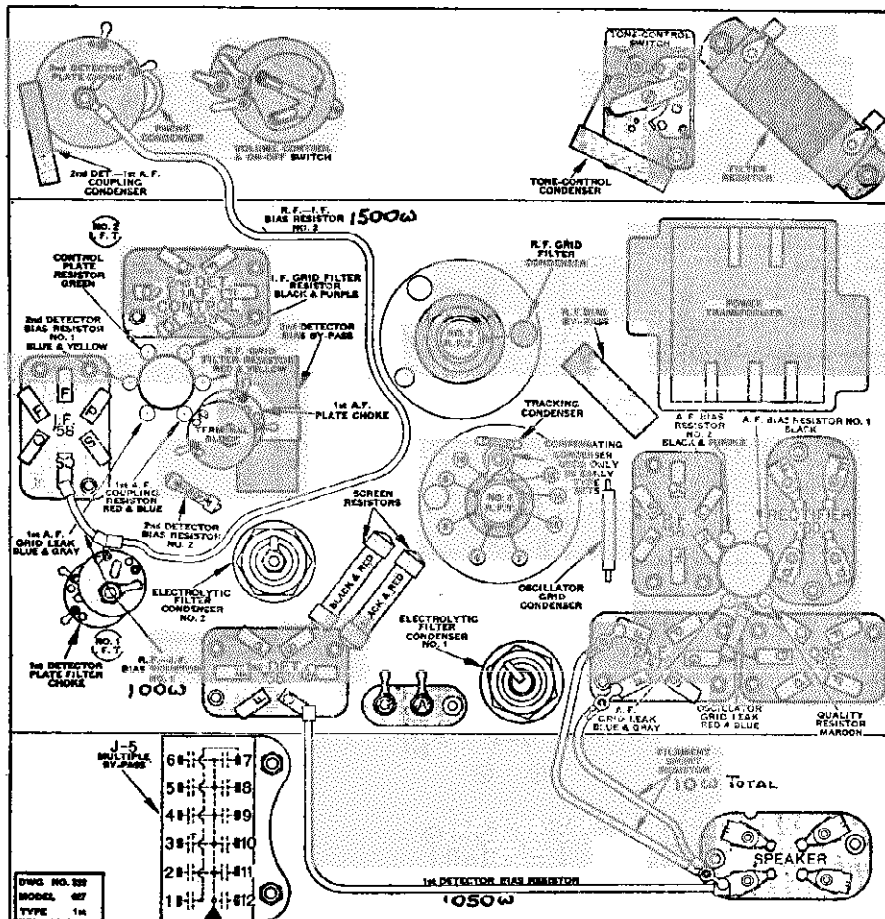
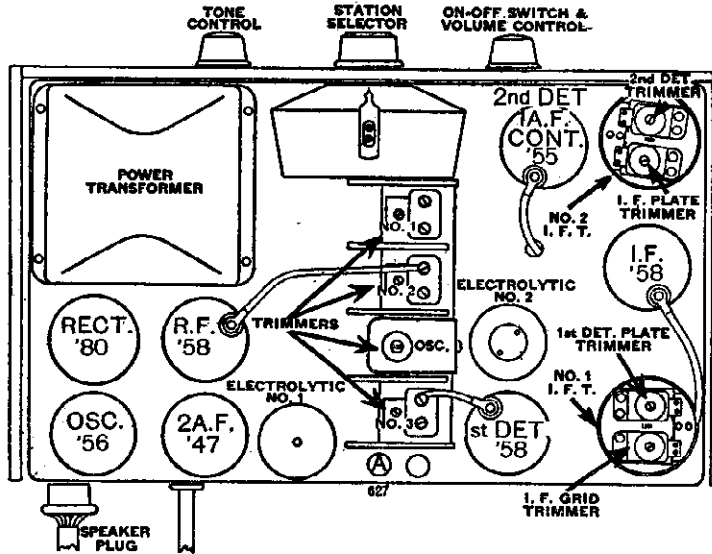

DWG NO. 22  
MODEL 627  
TYPE 1A







## ATWATER KENT MFG. CO. SERVICE NOTES

### SYNCHRONIZING SPEAKERS IN MODELS 612 and 812

In order to get correct tone quality from the dual-speaker sets, Models 612 and 812, it is essential that the two speakers be so connected that the diaphragms of both work in unison or synchronism. If the terminals of one speaker are reversed, the tone of the set will be flat.

To test for proper connections, remove the speakers from the cabinet (leaving them plugged in) so the movement of the diaphragms can be observed. Turn on set, but turn volume down. Connect the terminals of a 1½-volt dry cell across the voice coil-terminals of either one of the speakers. If the diaphragms move in or out together at the instant of contact, the speaker connections are O. K. If one moves out and the other moves in, they are bucking, and the remedy is to reverse the red leads of the five-prong speaker at the voice-coil terminal strip.

### TYPE '55 TUBE

The 55 tube (known as a duo-diode triode) as used by Atwater Kent in current models, serves three purposes, acting as 2nd-detector, automatic volume control, and 1st-A.F. amplifier.

The lower part of the tube has two small plates and the cathode, forming a duo-diode. One of these small plates (D-2) and the cathode functions as a diode or half-wave 2nd-detector. The other small plate (D-1) and the cathode functions as a diode or two-element automatic volume control.

The upper part of the tube has a plate, grid, and cathode, forming a triode, with the grid brought out to a cap on the top of the tube.

The signal voltage developed across the manual volume control in the 2nd-detector plate circuit is impressed on the grid of the triode, which acts as 1st-A.F. amplifier.

The automatic volume control plate (D-1) is actuated by strong signals in such a way as to produce an increased negative bias on the control grids of the R.F. and I.F. tubes, thus reducing their amplification and tending to keep a uniform signal level. The voltage drop across control bias resistors No. 1 and 2 determines the signal level at which the automatic volume control begins to function.

The drop across control bias resistor No. 1 is the bias voltage for the 1st-A.F. grid.

There is no bias on the 2nd-detector plate.

### TYPE '85 TUBE

The 85 tube used in Models 469-D and 558-D corresponds to the 55 tube described above.

### ACTION OF SILENCING TUBE

The silencing tube is so connected in the plate circuit of the 1st-A.F. tube that when no signal is being received (that is, when the set is tuned between stations), the plate voltage and consequently the amplification of the 1st-A.F. tube is decreased. When a signal is tuned in, the silencing tube automatically restores the normal plate voltage and amplification of the 1st-A.F. tube.

The automatic action of the silencing tube is secured by having the grid of the silencing tube connected to the automatic volume control circuit.

An adjustment for selecting the desired amount of silencing between stations is provided by having the screen of the silencing tube connected to a potentiometer by means of which the screen voltage may be regulated.

### PUSH-PUSH AMPLIFICATION

"Class B" or push-push amplification is used in Atwater Kent Models 612, 812, 469-Q and 558-Q, to provide high power output with comparatively low power consumption.

Class B amplification differs from regular push-pull amplification in this way:—

In push-pull amplification, the grids of the two tubes are biased to a point where there is comparatively high plate current in each tube. When an A.C. signal voltage is impressed on the grids, the plate current of one tube decreases, and the plate current of the other tube increases in like amount. This action reverses as the impressed A.C. grid voltage reverses. Note that both tubes are functioning at all times, one pushing while the other pulls.

In class B or push-push amplification, the grids of the two tubes are biased to a point where there is practically no plate current in either tube. (The 46 tube is designed to give low plate current with zero grid bias.) When an A.C. signal voltage is impressed on the grids, one grid swings more negative, and the other grid swings positive. The plate current of the first tube cannot decrease as it is already practically zero, but the plate current of the other tube increases. This action reverses as the impressed

A.C. signal voltage reverses. Note that in class B amplification, only one tube functions at a time, the other tube being inoperative for that half-cycle of the impressed A.C. signal voltage. The name push-push is derived from this action.

### NECESSITY FOR DRIVER TUBE

In push-pull amplification, the grids do not swing positive, so there is practically no grid current, and very little power is required to feed the grid circuit.

However, in push-push amplification the grids swing positive, thus drawing grid current, and considerable power is required to feed the grids of these tubes.

This power is furnished by a "driver" tube which provides sufficient power output to swing or "drive" the grids of the push-push-tubes.

### NECESSITY FOR 83 TUBE

In push-pull amplification, the average plate current of the two tubes is practically constant at all times, regardless of signal strength. The current drain on the power unit is therefore practically constant, so there is no tendency for the output voltage of the power supply to vary. Under this condition the type 80 rectifier tube is satisfactory as it can supply the constant drain.

In push-push tubes there is practically no plate current when the volume control is turned down. But when a signal is received and the volume control is turned up, the push-push tubes alternately draw high plate current. This intermittent drain on the power supply necessitates use of a special rectifier and filter circuit to maintain constant voltage under the varying current drain. The 83 tube is designed to meet this condition as it has low internal resistance and good voltage regulation.

### ACTION OF TONEBEAM

The Atwater Kent tonebeam is a neon light-column that indicates visually when the set is tuned correctly to resonance with the incoming signal.

A typical circuit arrangement for the tonebeam is shown below. This particular circuit is used in Model 812.

The tonebeam requires an initial bias to make the short center electrode (E-2) positive with respect to the long electrode (E-1). The bias is adjustable to take care of different tonebeam tubes, the adjustment being provided by a potentiometer in series with resistors R-2 and R-3 which limit the range of adjustment. In the circuit shown below, the bias voltage across E-1 and E-2 can be adjusted from 91 to 184 volts.

When a signal is tuned in, the automatic volume control increases the negative bias on the control grids of the R.F., 1st-detector, and I.F. tubes, thus decreasing their plate current. This decrease in plate current causes a decrease in voltage across R-1 and a corresponding increase in the voltage difference between electrodes E-1 and E-2. The increase in voltage across E-1 and E-2 causes the neon glow to extend up the long electrode. When the initial bias voltage is adjusted to the correct operating point, an increase of about 20 volts across E-1 and E-2 will cause the neon glow to extend up to the top of the long electrode E-1.

The electrode E-3 and resistor R-4 are used to ensure stable operation of the tonebeam. Resistor R-4 is used to make the tonebeam action more uniform on weak and strong signals.

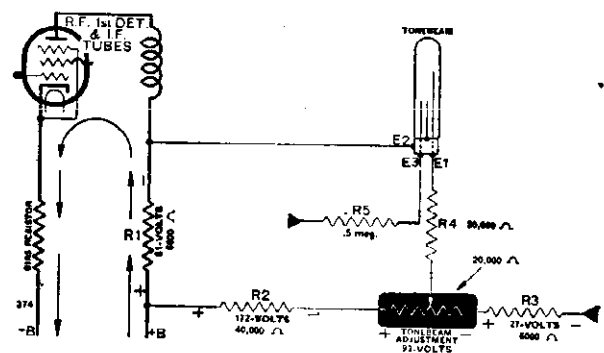

TONEBEAM CIRCUIT IN MODEL 812.

ATWATER KENT MFG. CO.

RESISTOR DATA

TUBULAR RESISTORS

(When replacing a tubular resistor, use a resistor of the same identifying color and size)



Part No.	Color	Resistance	List Price
20920	Red-yellow	250,000 Ohms	\$ .25
20930	Black-purple	500,000 Ohms	.25
20940	Green	2,000,000 Ohms	.25
20950	Maroon	10,000 Ohms	.25
20960	Gray-yellow	15,000 Ohms	.25
20970	Gray	30,000 Ohms	.25
20980	Red-blue	100,000 Ohms	.25
21040	Black	65,000 Ohms	.25

Part No.	Color	Resistance
21050	Blue-gray	1,000,000 Ohms
23120	Red-black	20,000 Ohms
23130	Red-gray	800,000 Ohms
23170	Green-yellow	900,000 Ohms
26160	White	40,000 Ohms
26410	Green-red	3,300 Ohms
28050	Blue-yellow	5,000 Ohms



Part No.	Color	Resistance	List Price
15285	Gray	30,000 Ohms	\$ .25
15544	Yellow	7,500 Ohms	.25
15545	Maroon	10,000 Ohms	.25
15592	Black	65,000 Ohms	.25
15891	Black-red	20,000 Ohms	.25
15892	Green	2,000,000 Ohms	.25
16282	Blue-red	100,000 Ohms	.25
16724	White	40,000 Ohms	.25

Part No.	Color	Resistance
19346	Green-red	3,300 Ohms
19581	Red-yellow	250,000 Ohms
19649	Black-purple	500,000 Ohms
20151	Purple	6,000 Ohms
20223	Red-gray	800,000 Ohms
21784	Gray-green (superseded by 22211)	
22211	Yellow-gray	15,000 Ohms
22407	Black-yellow-red	50,000 Ohms



Part No.	Color	Resistance	List Price
27210	Maroon	10,000 Ohms	\$ .30
27220	Gray-yellow	15,000 Ohms	.30
28030	Red-black	20,000 Ohms	.30
28750	White	40,000 Ohms	.30

Part No.	Color	Resistance
28760	Red-blue	100,000 Ohms
28770	Purple	6,000 Ohms
29710	Gray	30,000 Ohms

The resistors shown above are of the tubular type, that is designated and illustrated as such. The wattage rating are shown in the illustrations. In order to avoid confusion, by listing the wattage rating of the various tubular resistors upon each wiring diagram and parts layout, such information is omitted and this page furnished in its place.

The various tubular resistors, with the possible exception of those used in the very old receivers, are exactly as shown above and it is a simple matter to determine the wattage rating by comparing the resistor with the illustration shown above. As a matter of fact, there can be no confusion concerning the half watt resistor. As to the difference between the one watt and one and one-half watt unit, the increased diameter of the latter is easily seen. As a matter of fact the one watt unit has pointed caps, whereas the one and one-half watt unit has somewhat blunt cap ends.

The color designations stated upon the wiring diagrams correspond with the colors stated above. Likewise the values stated in the diagrams correspond with the values given above. The flexible and flat resistors are so indicated upon the wiring diagrams and parts layouts. Wattage rating for these units is not available at the time of this writing.

ATWATER KENT MFG. CO.

MODEL 155  
Schematic  
1st Type Below  
serial 7086900  
Chassis Layouts

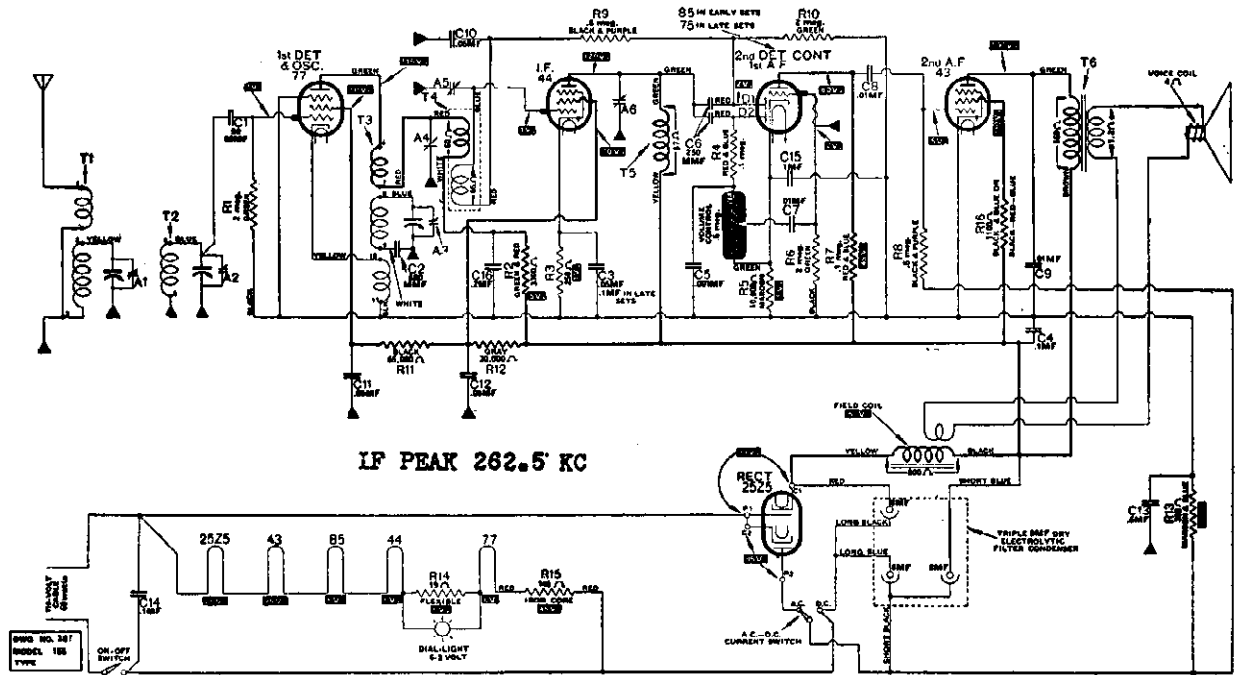

The type 75 tube is not used in any 1st-type Model 155. The 2nd-type 155, which uses the 75 tube, will be described in a later supplement.  
The 1st-type of Model 155 was made with three different arrangements of parts under the chassis. The first and third arrangements are shown in the charts below. The second arrangement is similar to the third except that in the second arrangement, condensers C3, C10, C12, C13, C15 and C16 are separate units.  
In early 1st-type Model 155, the 1st-detector and oscillator is a type '36 tube.  
The voltages shown above are for a line supply of 110-volts A.C.  
Resistor R1 in the above diagram should be 1 meg, blue and gray.

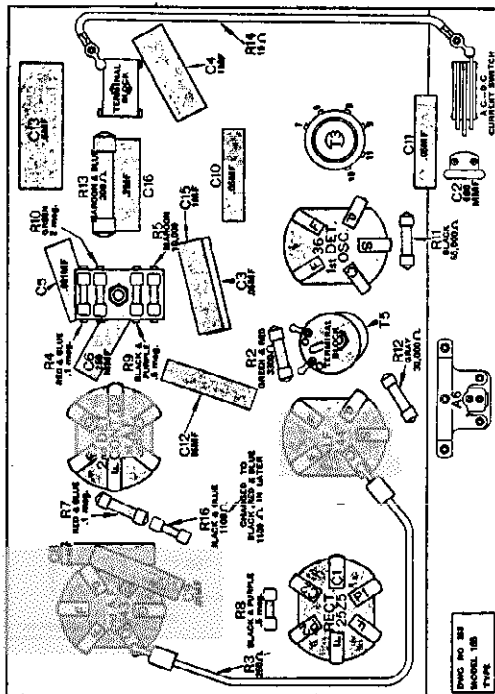

First arrangement of parts under chassis in 1st-type Model 155.

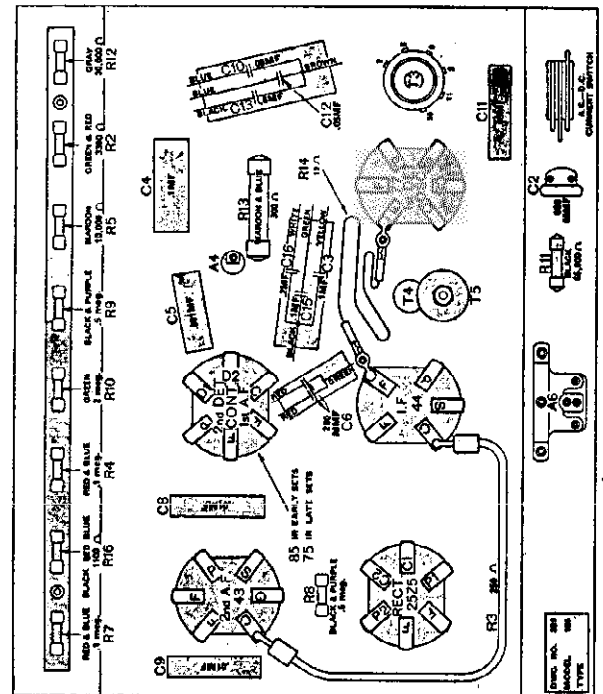

Third arrangement of parts under chassis in 1st-type Model 155.

MODEL 165  
Schematic  
2nd Type Above  
serial 7086900

ATWATER KENT MFG. CO.

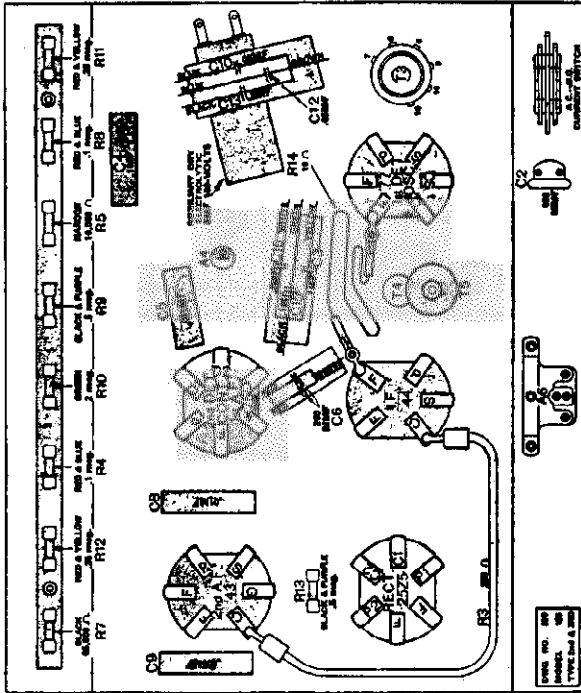

Arrangement of parts under chassis in 2nd-type Model 165 above Serial No. 7086900

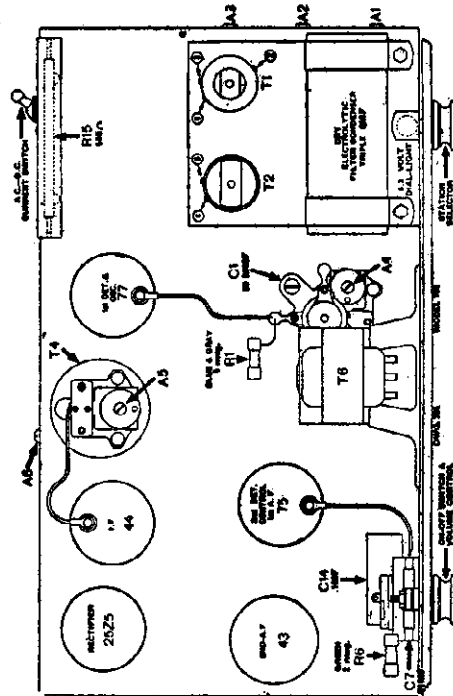

Top view of 2nd-type Model 165, showing location of tubes and trimmers.

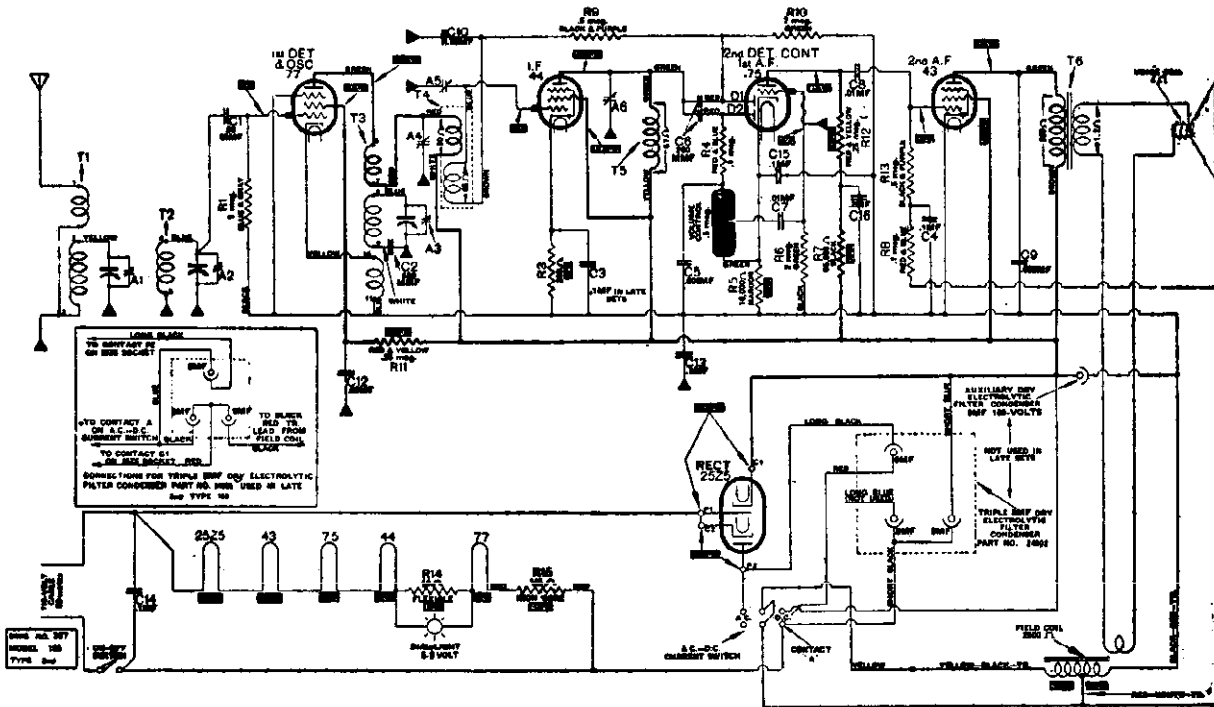
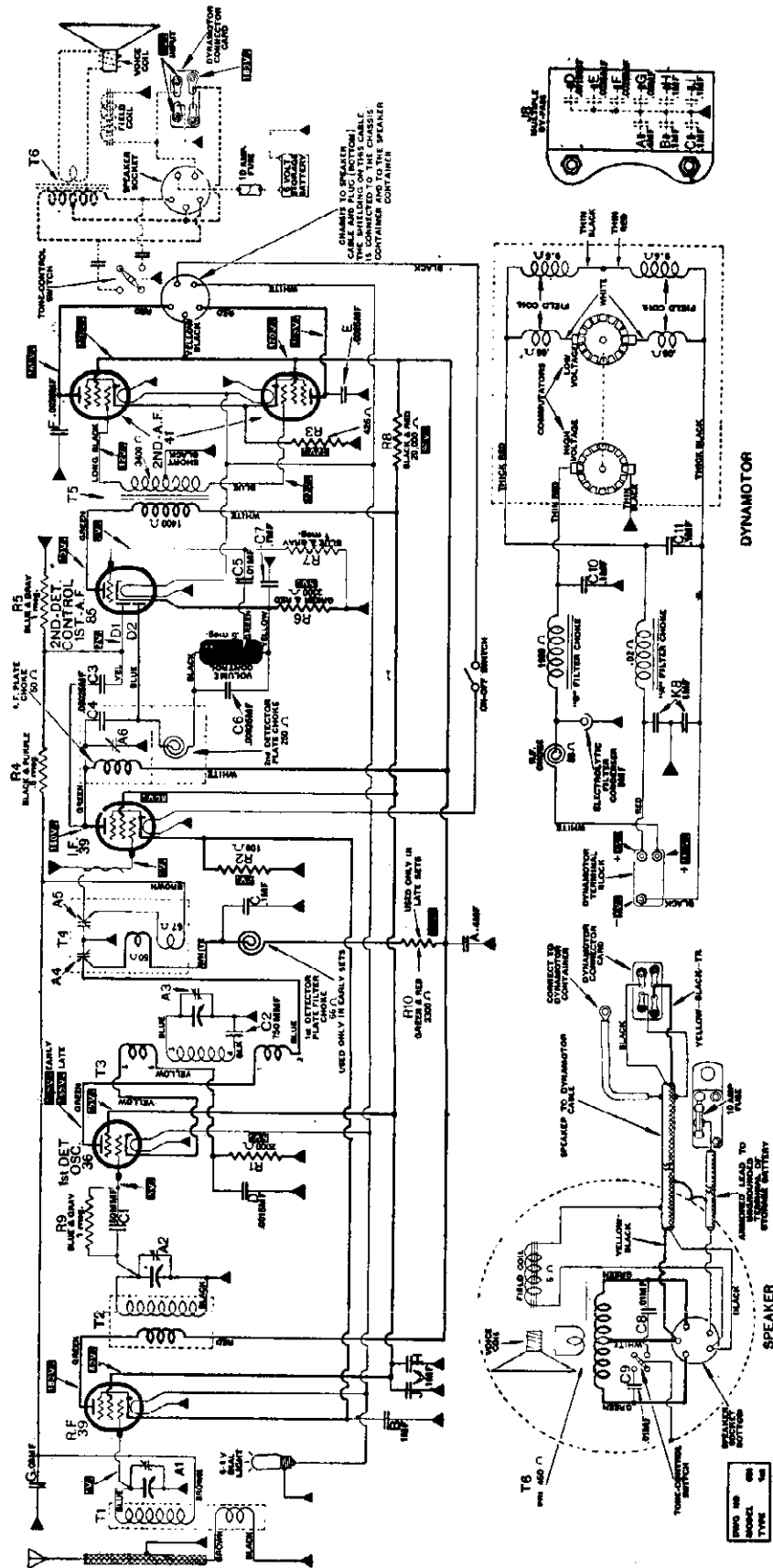

Diagram of 2nd-type Model 165 above Serial No. 7086900. Voltages shown above are for a line supply of 110-volts A.C.

# ATWATER KENT MFG. CO.

## MODEL 636 Schematic

(Intermediate frequency, 262 1/2 kilocycles)



MODEL 636  
Trimmers  
Chassis Layout

ATWATER KENT MFG. CO.

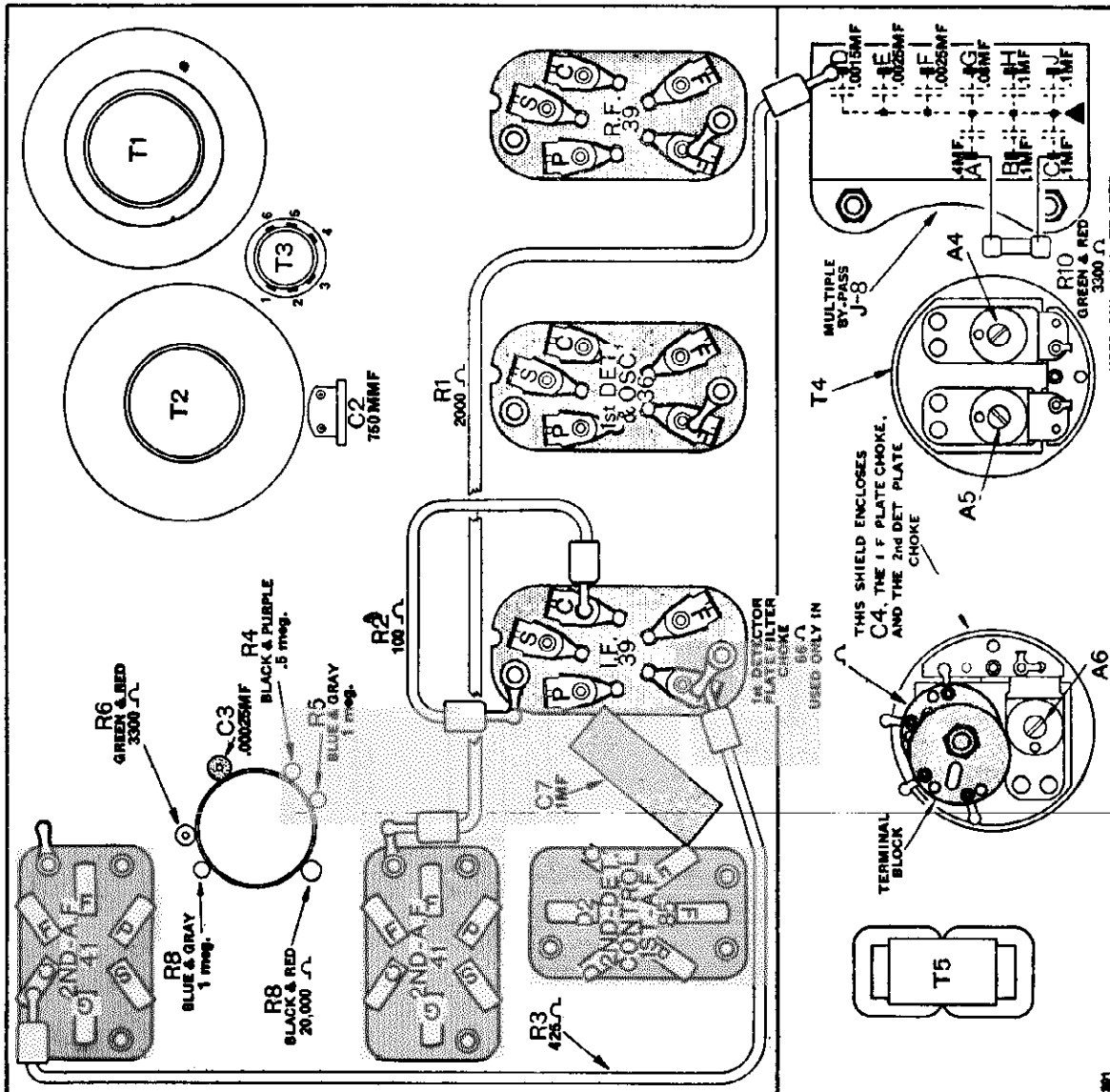
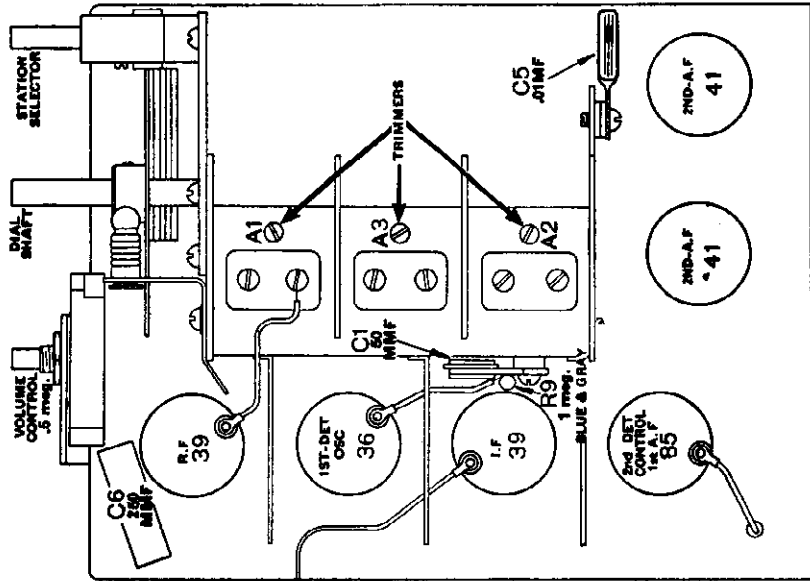

ATWATER KENT MFG. CO.

MODEL 756, 756-B  
Schematic

(Intermediate frequency, 262 1/2 kilocycles)

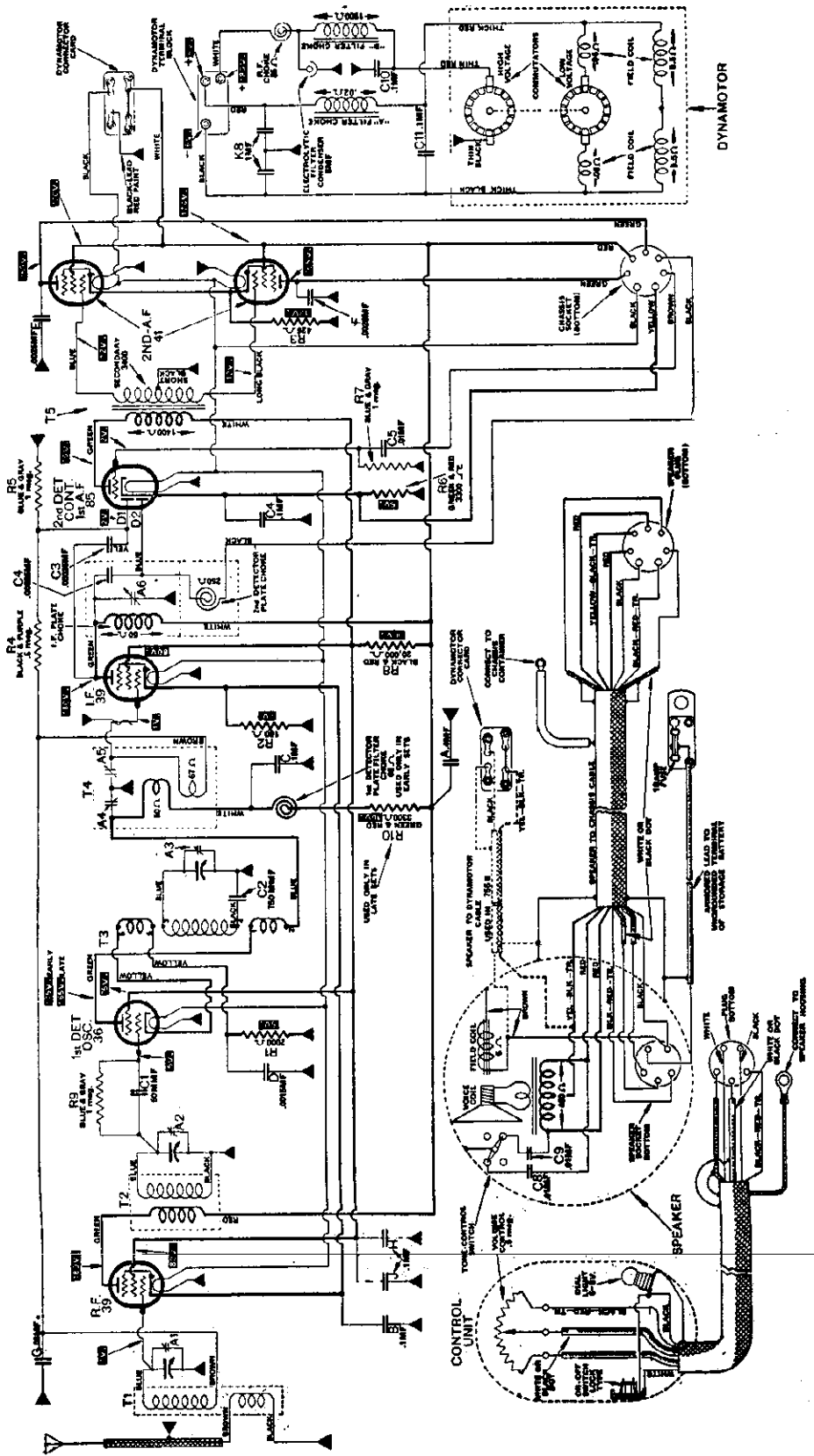

**MODEL 756, 756-B**  
**Chassis Layout**  
**Trimmers**

**ATWATER KENT MFG. CO.**

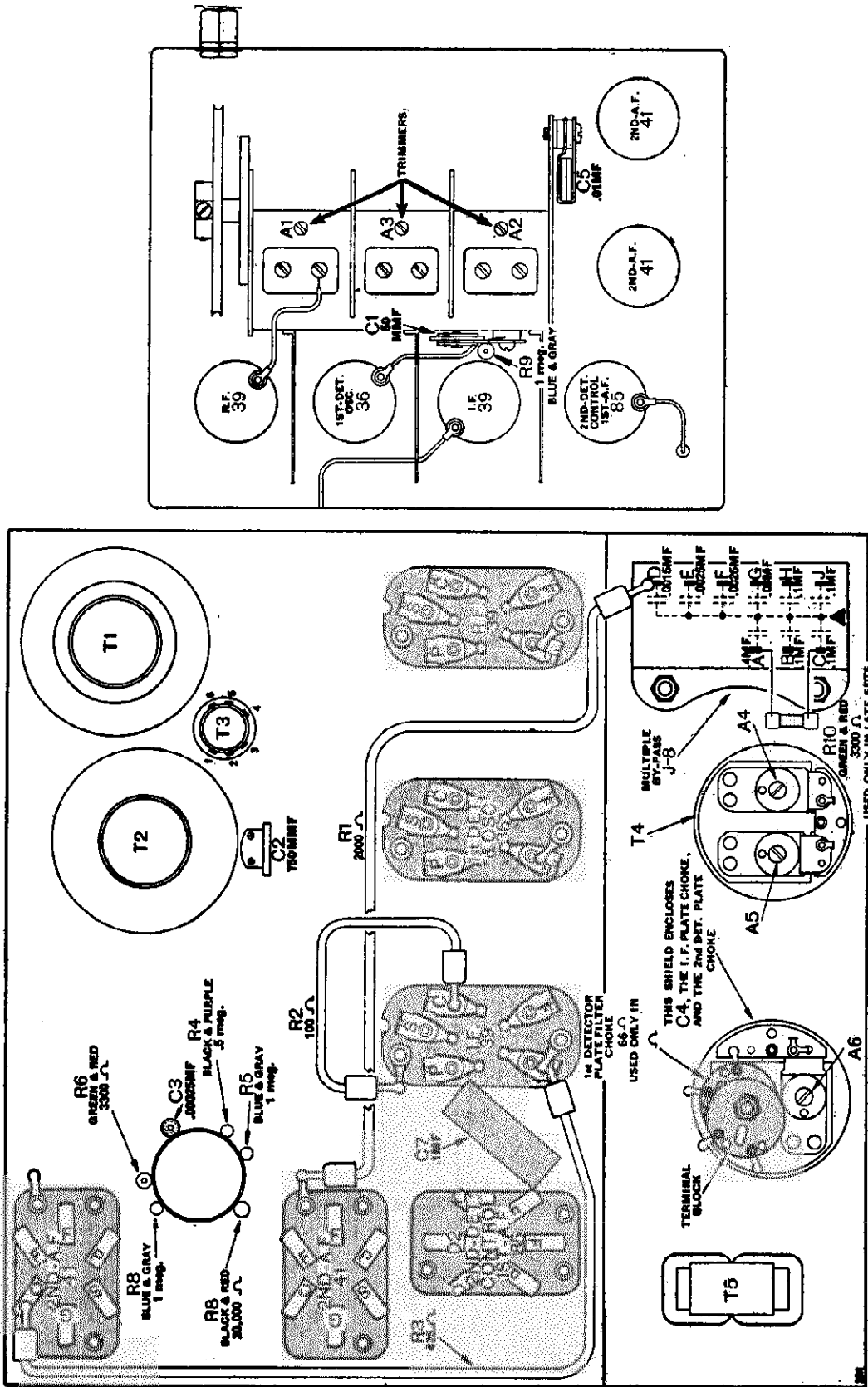



AUDIOLA RADIO CO.

MODEL 4-Tube '32  
MODEL "Short Wave Converter"

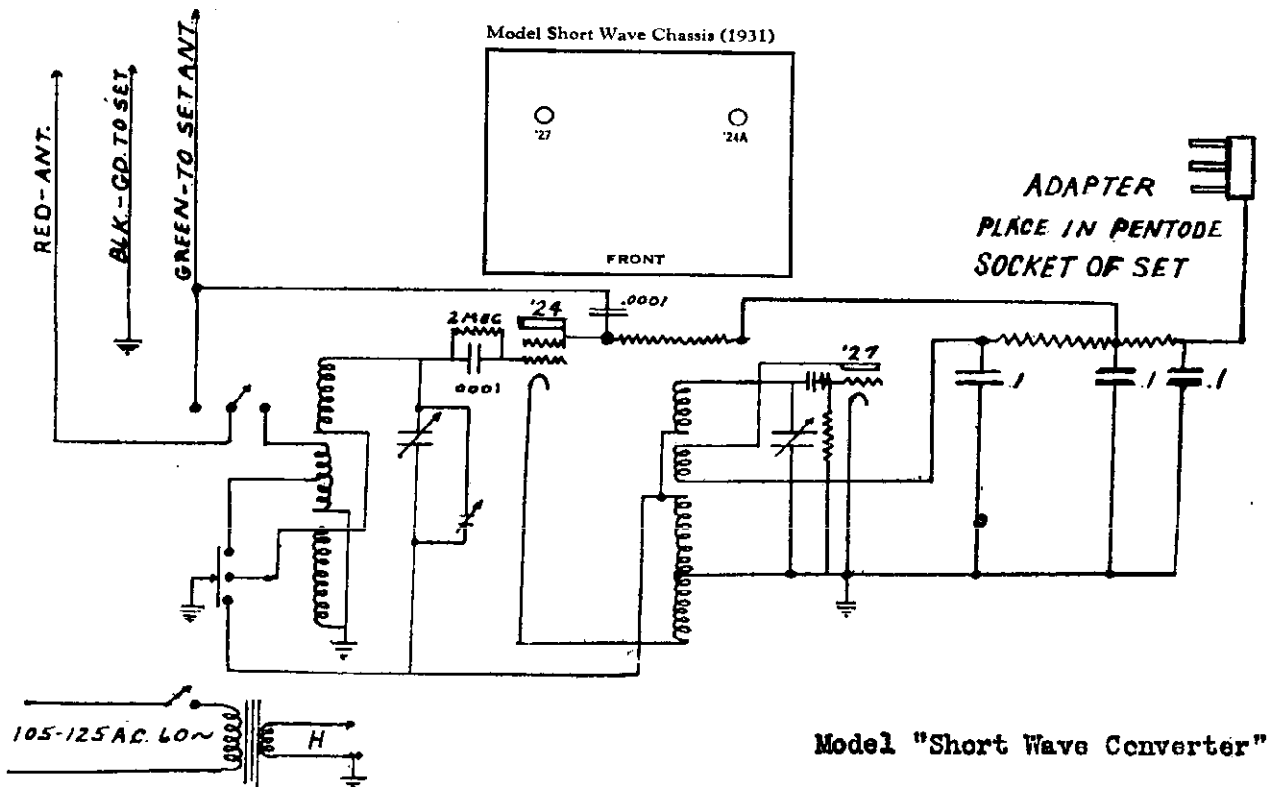
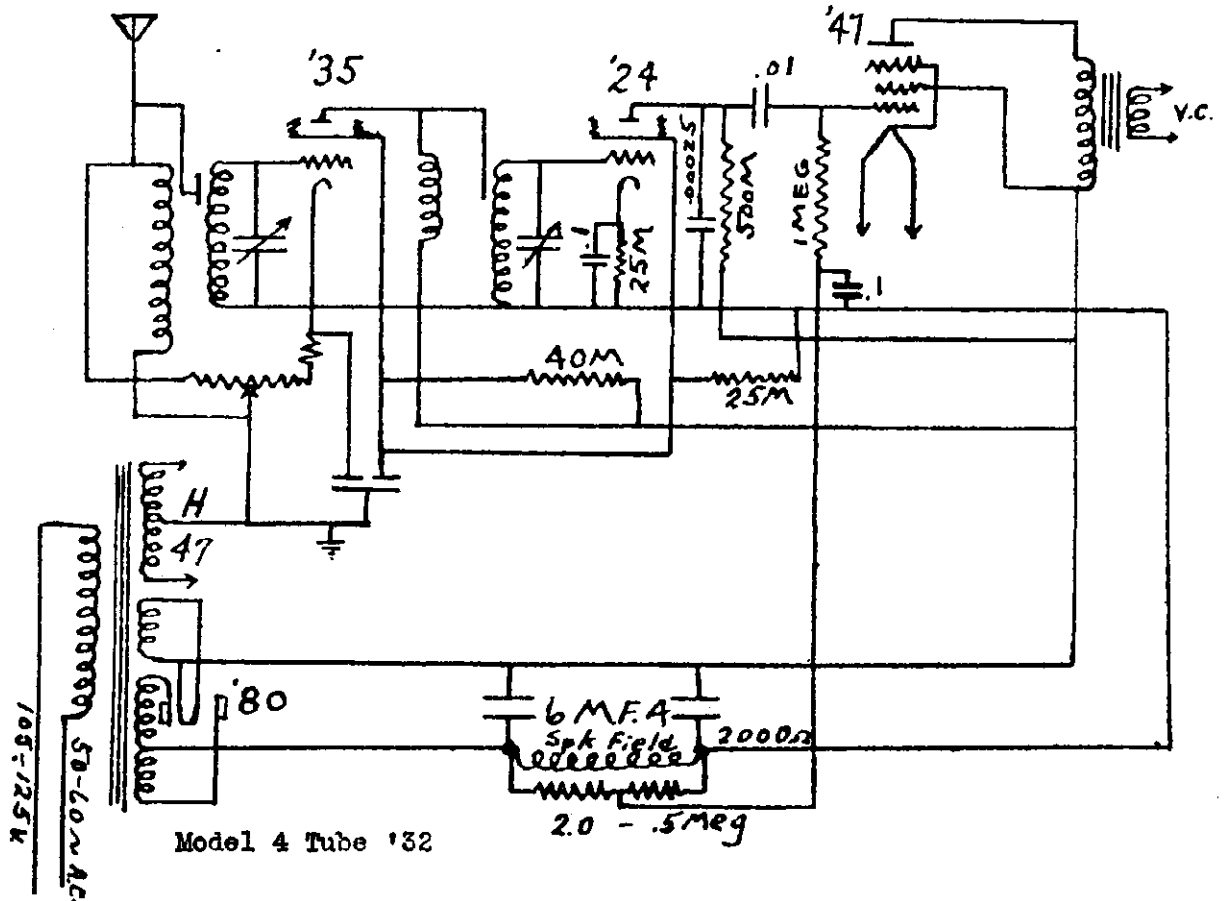

MODEL 23-S-8

AUDIOLA RADIO CO.

2358

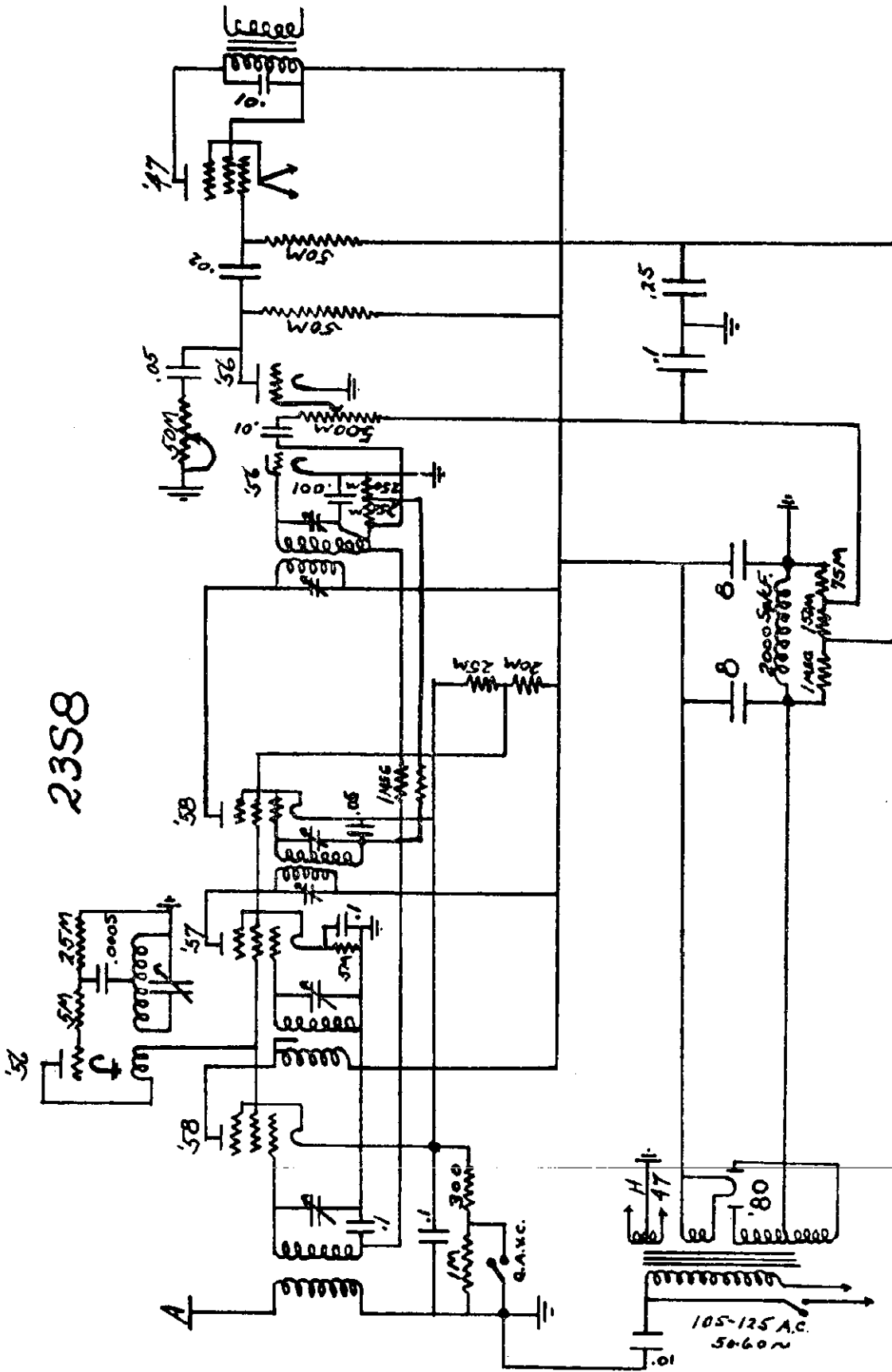

AUDIOLA RADIO CO.

MODEL 23-S-8Q

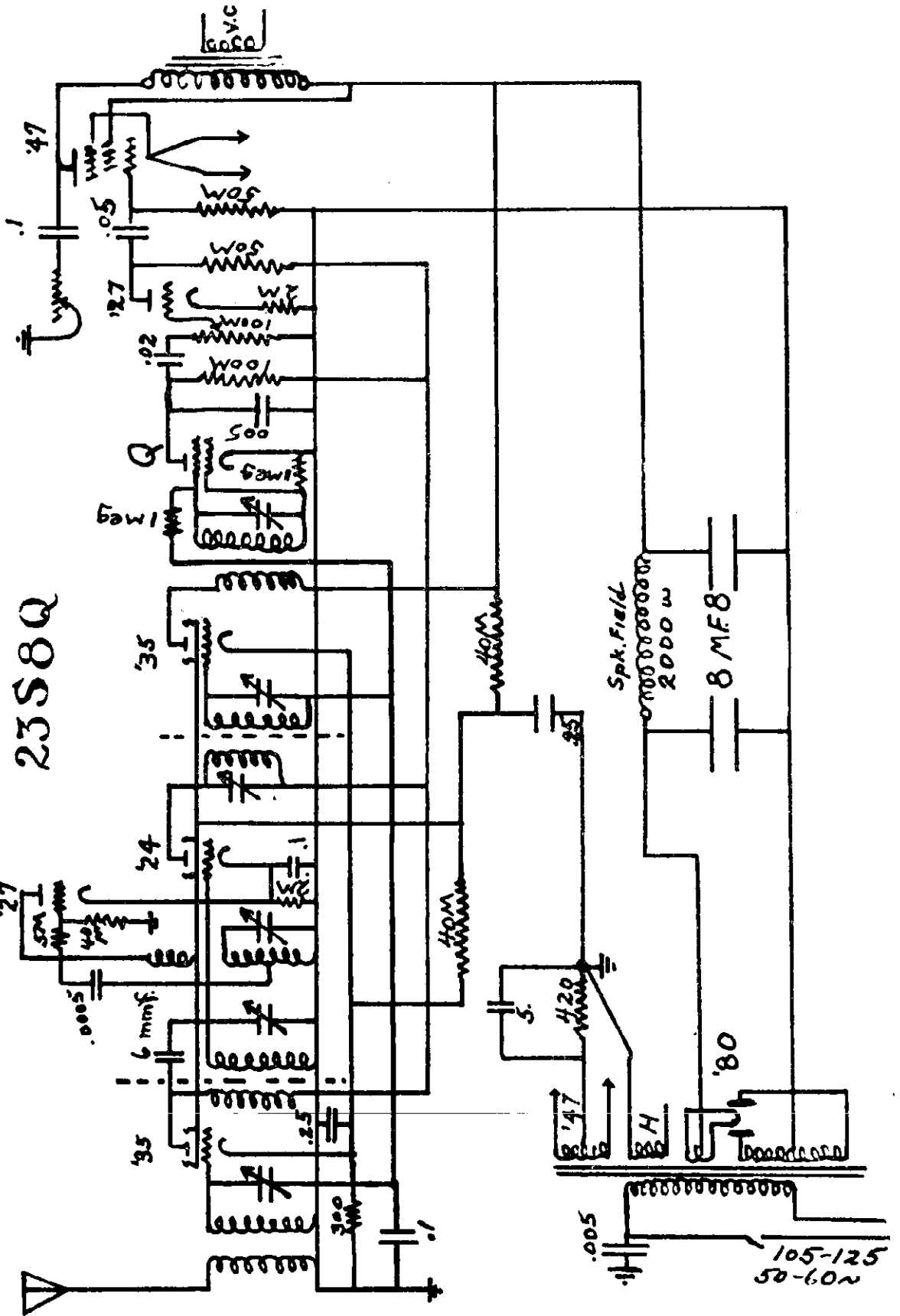

23S8Q

105-125  
50-60w



AUDIOLA RADIO CO.

MODEL 23-S-12

23S12

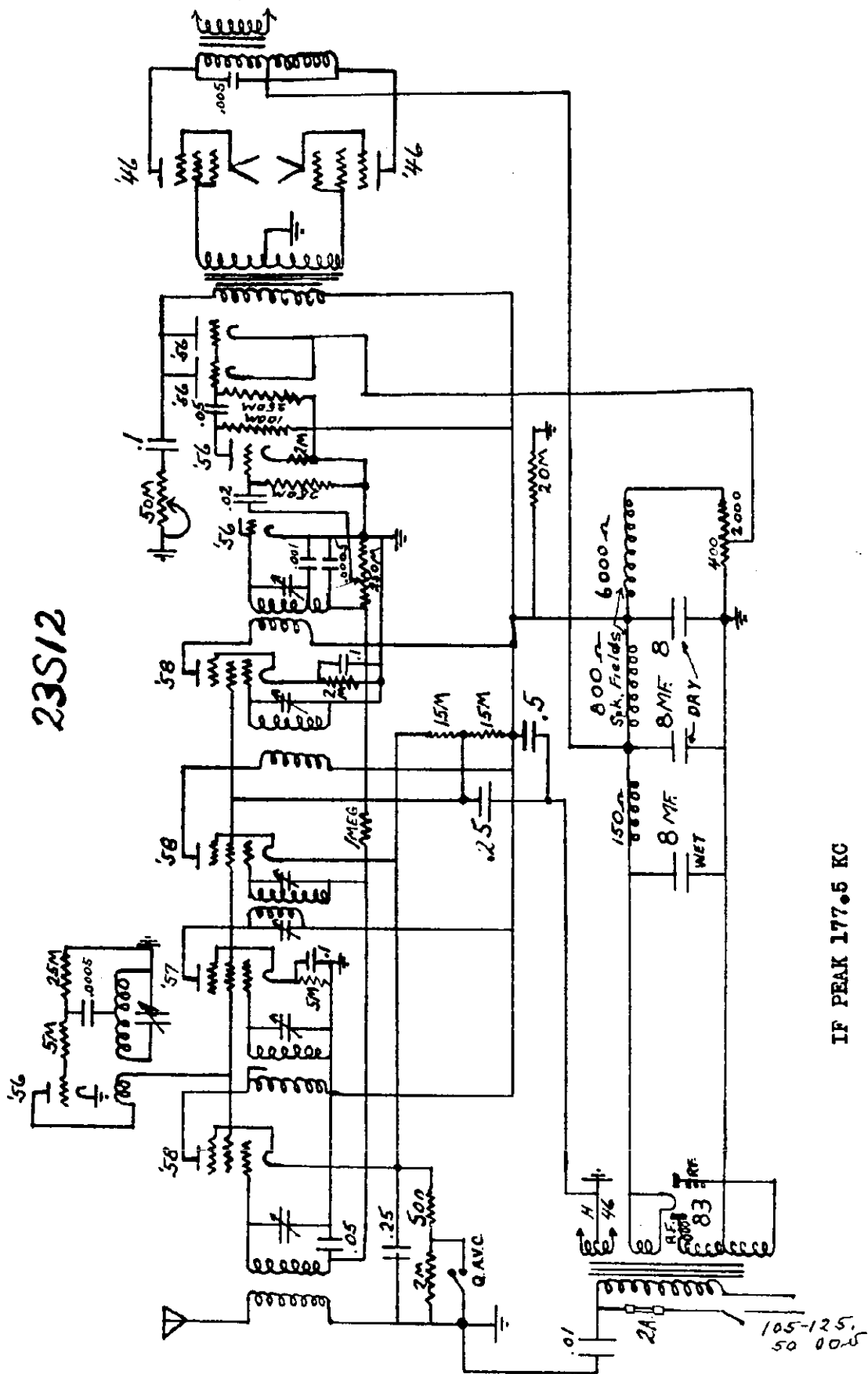

IF PEAK 177.5 KC

AUDIOLA RADIO CO.

MODEL 23-T-5  
MODEL 23-T-6-SW

2375

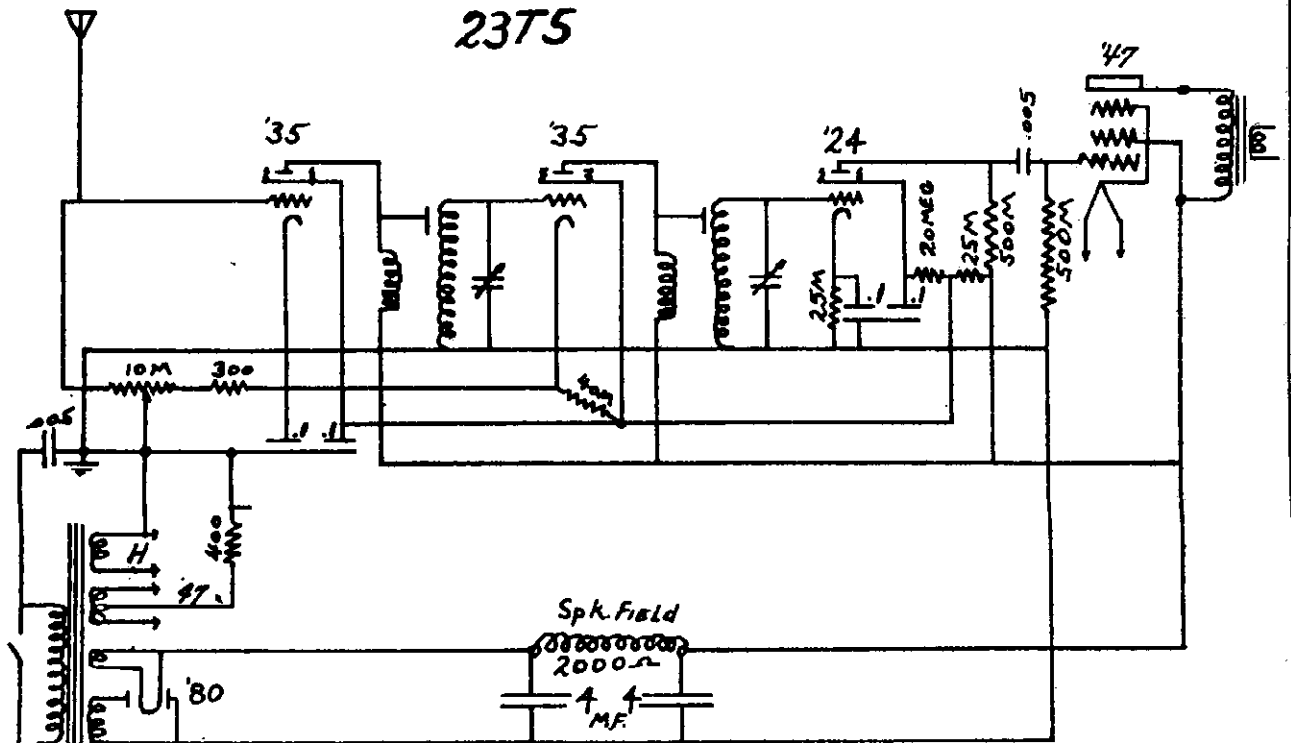

2375SW

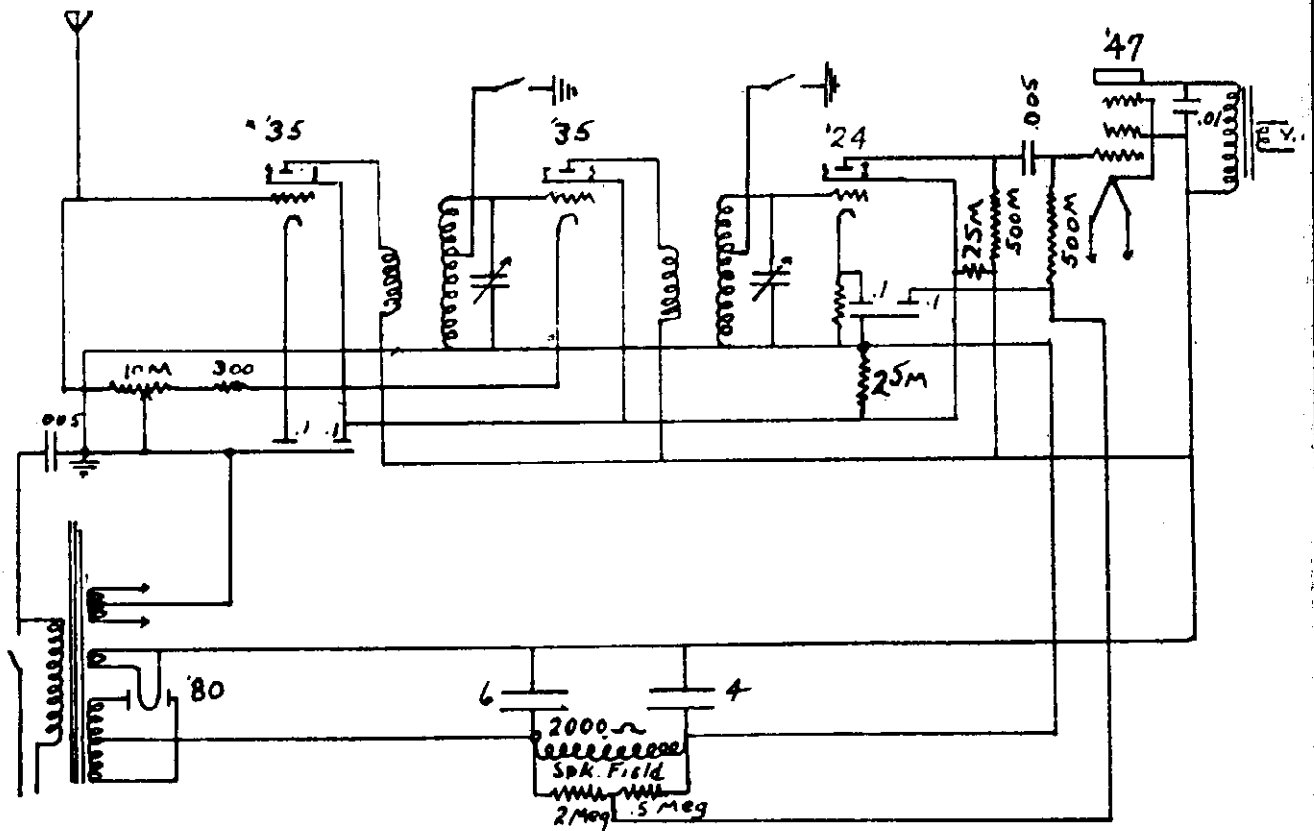

MODEL "TOM THUMB"  
Midget Set

AUTOMATIC RADIO MFG. CO.

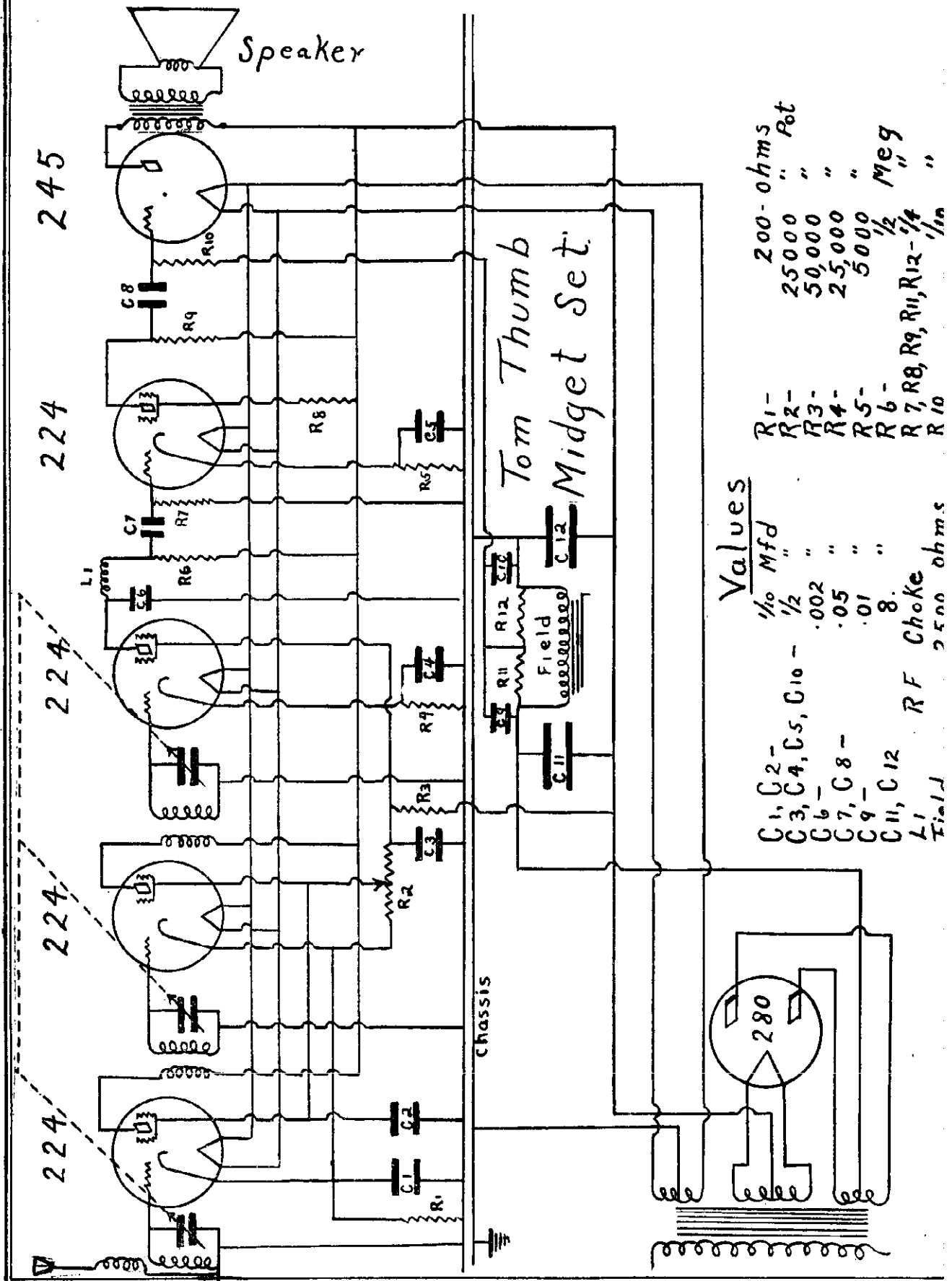

Component	Value
C1, C2	1/10 Mfd
C3, C4, C5, C10	1/2 "
C6	.002 "
C7, C8	.05 "
C9	.01 "
C11, C12	8 "
L1	RF Choke
Field	2500 ohms
R1	200-ohms
R2	25000 " Pot
R3	50,000 "
R4	25,000 "
R5	5,000 "
R6	1/2 Meg
R7, R8, R9, R11, R12	1/4 "
R10	1/10 "

AUTOMATIC RADIO MFG. CO.

MODEL P-25

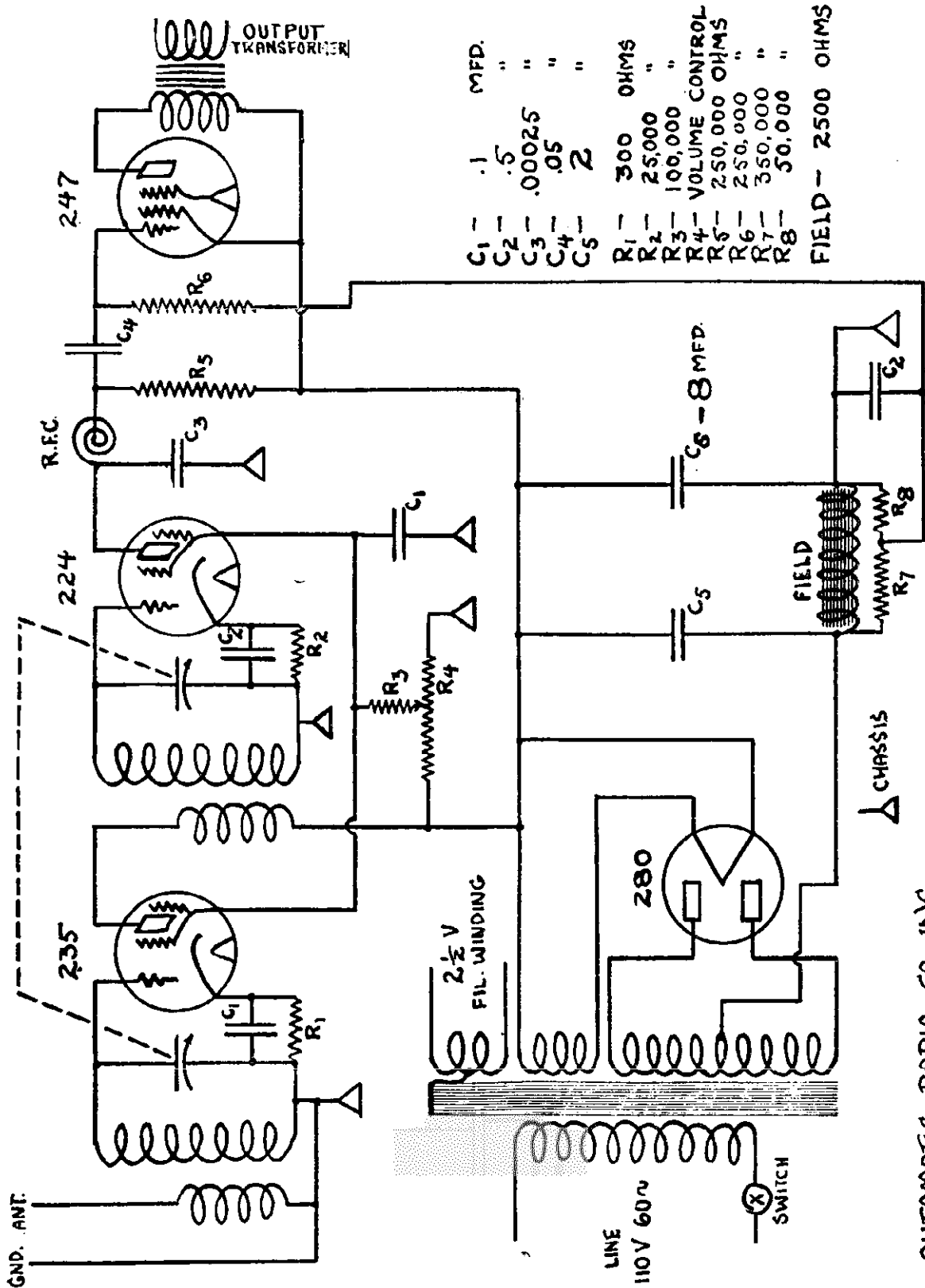

- C1 - .1 MFD.
- C2 - .5 "
- C3 - .00025 "
- C4 - .05 "
- C5 - 2 "
- R1 - 300 OHMS
- R2 - 25,000 "
- R3 - 100,000 "
- R4 - VOLUME CONTROL
- R5 - 250,000 OHMS
- R6 - 250,000 "
- R7 - 350,000 "
- R8 - 50,000 "
- FIELD - 2500 OHMS

MODEL NO. P 25

AUTOMATIC RADIO CO. INC.  
 BOSTON, MASS.



BALKEIT RADIO CO.

MODEL "F"

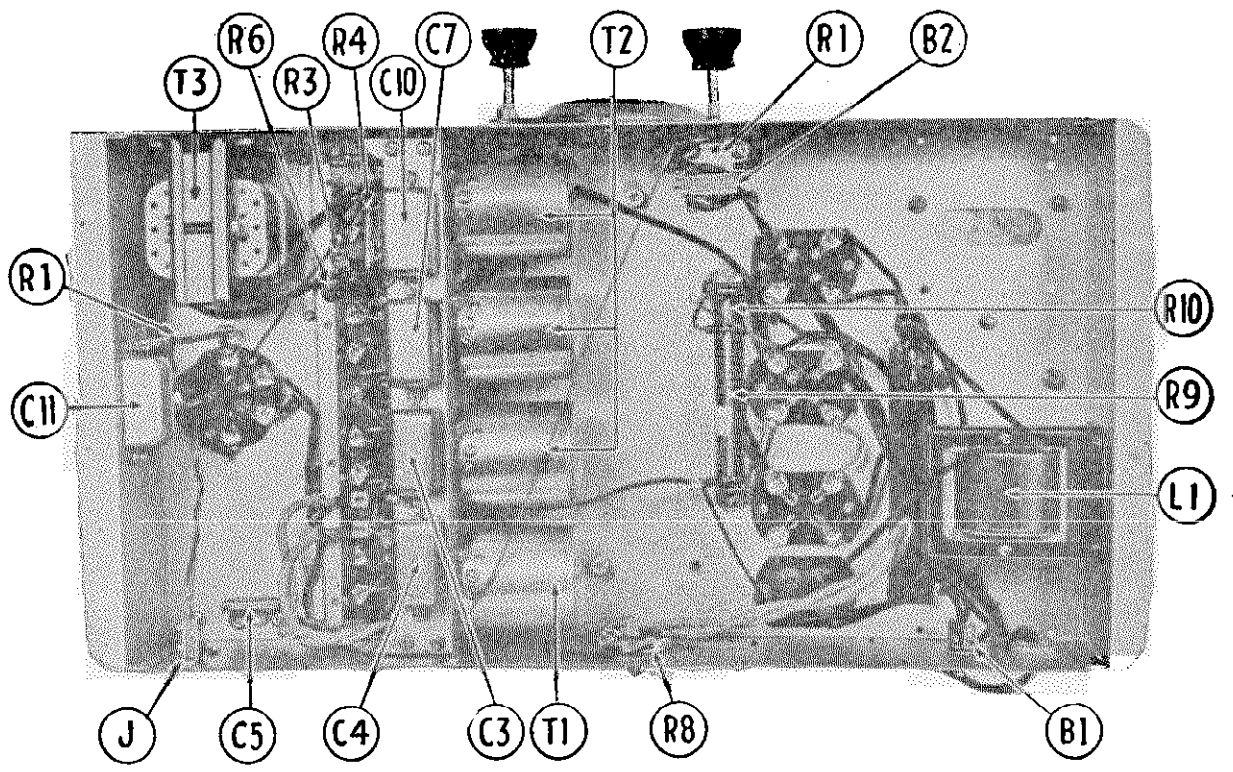
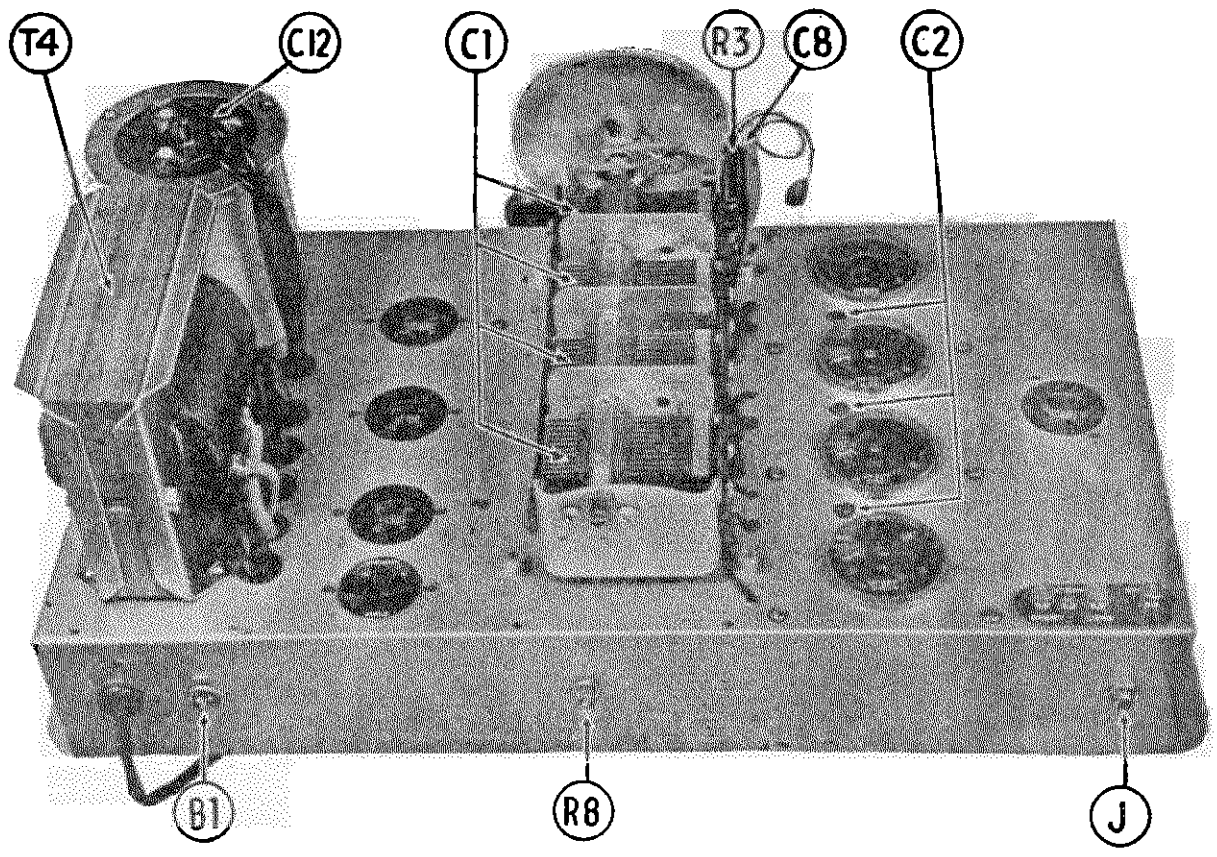

BALKEIT RADIO CO.

MODEL "C"

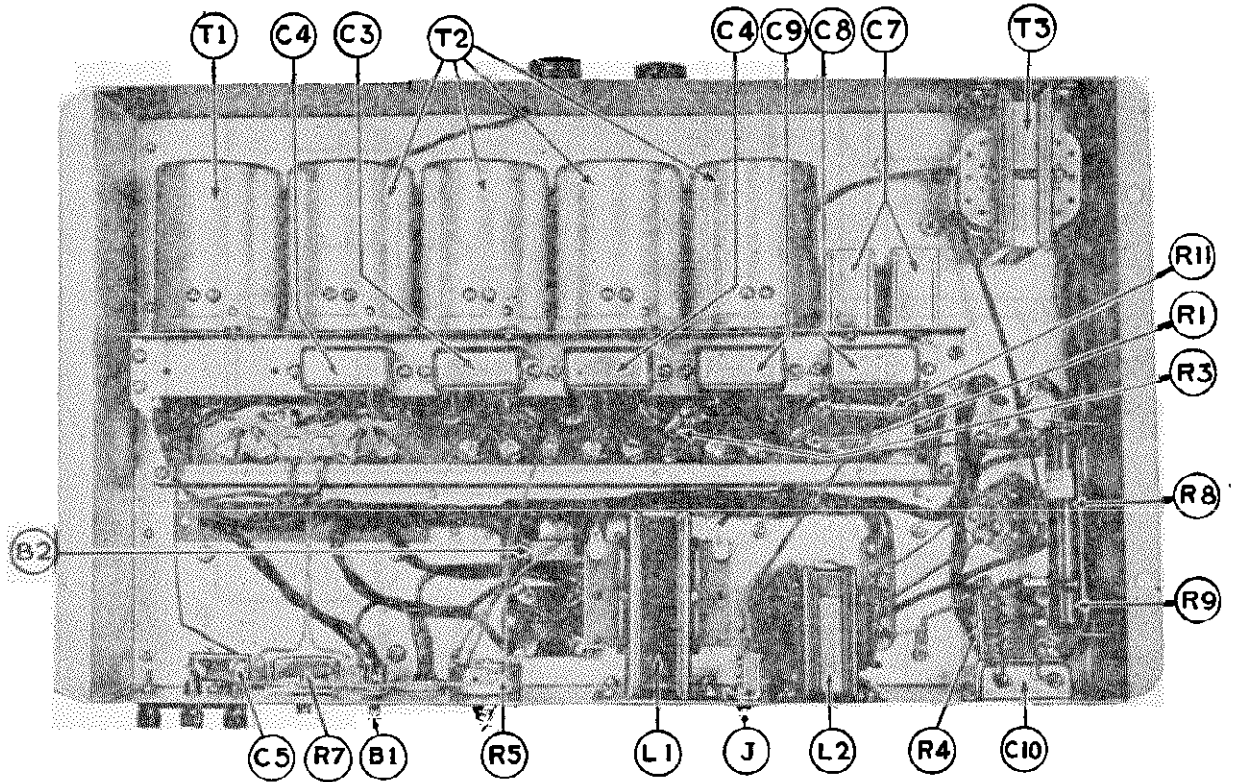
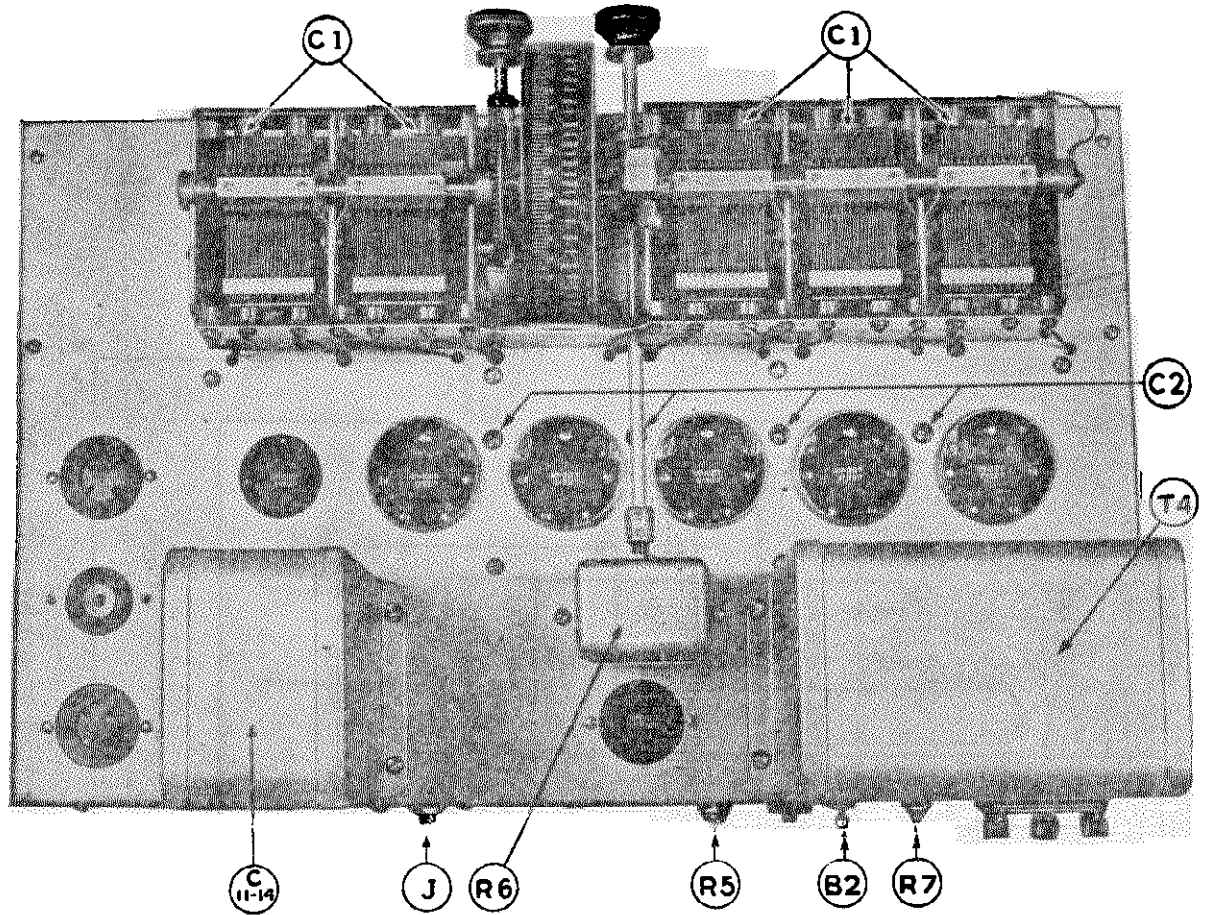

MODEL "E"

BALKEIT RADIO CO.

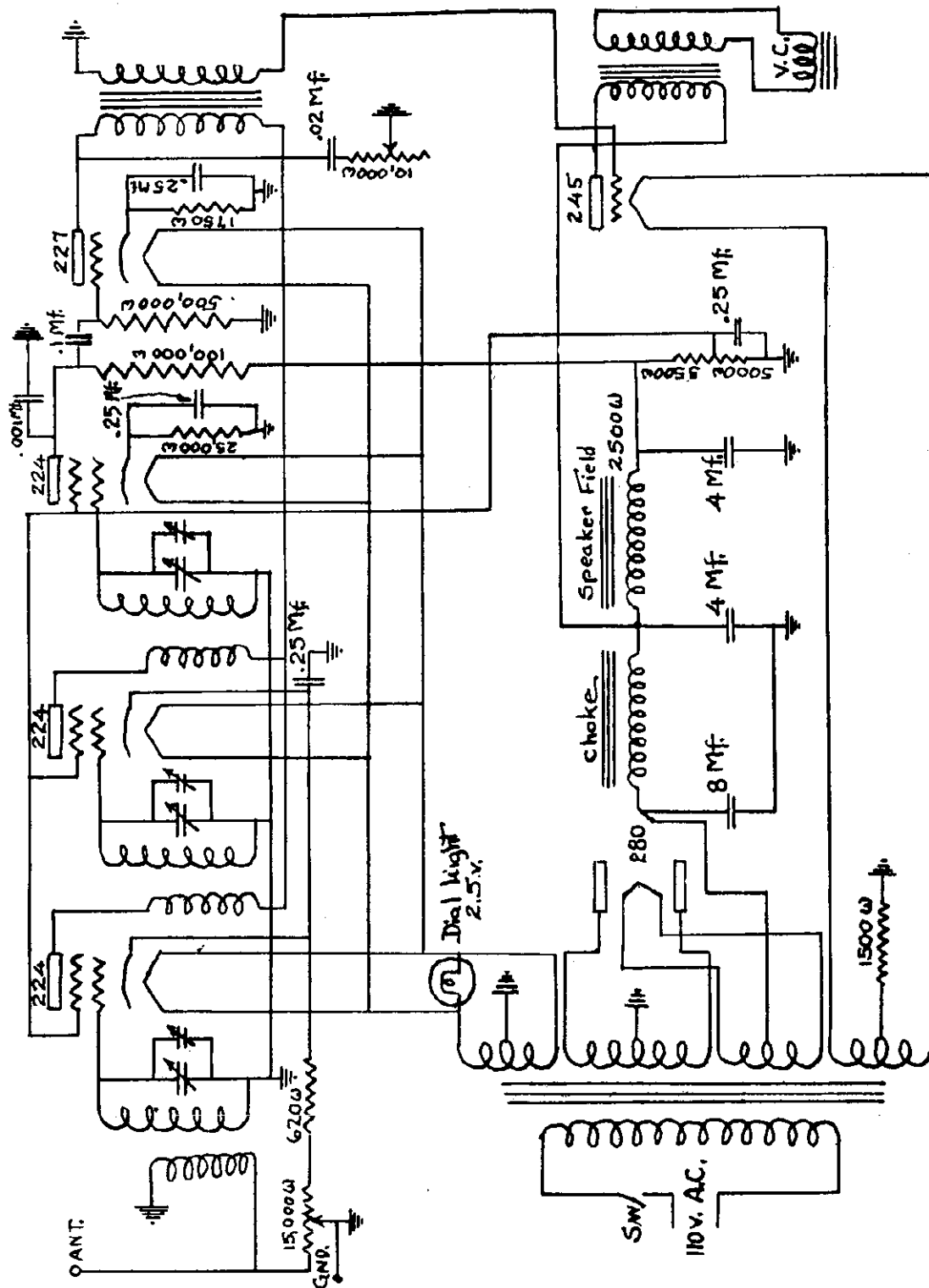

BALKEIT RADIO CO.

MODEL "KP"

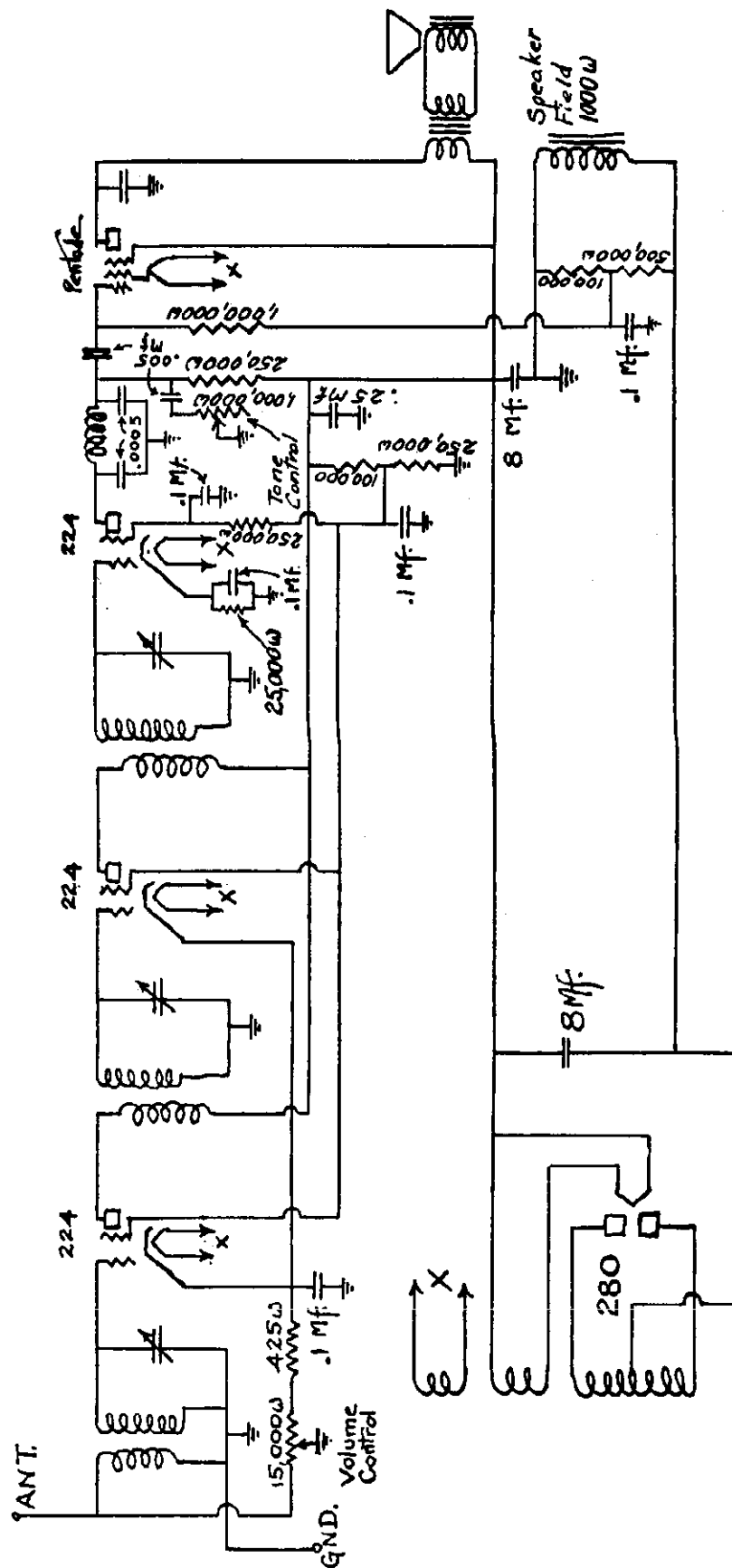

MODEL L-7

BALKEIT RADIO CO.

Values Not Shown Upon Schematic Diagram

- C2 dual condenser. One section .1 mfd and 200 volts and other section .25 mfd and 300 volts.
- C7 .004 mfd and 200 volts.
- R8 10,000 ohms to 1,000,000 ohms as tone control resistor.

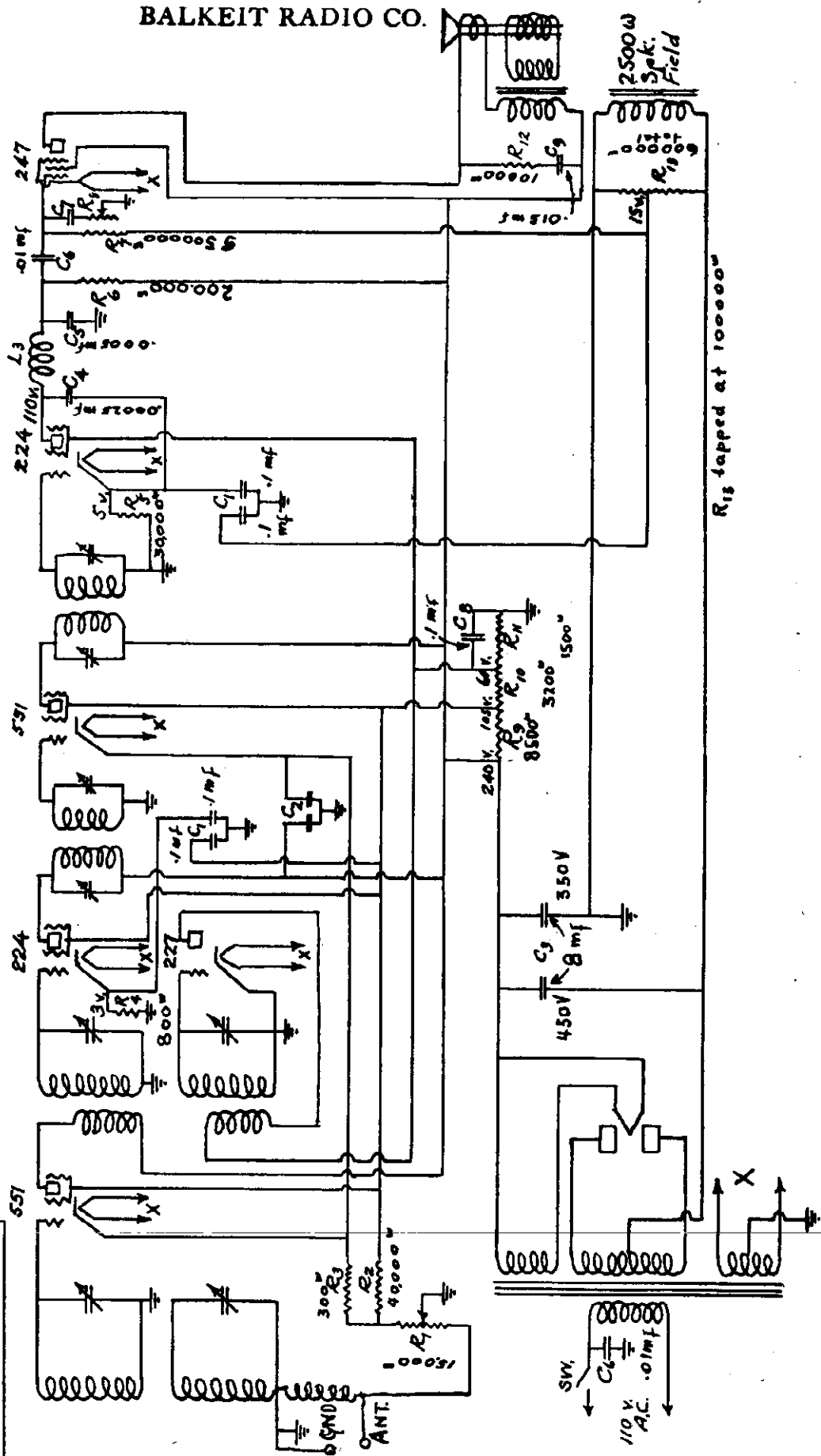
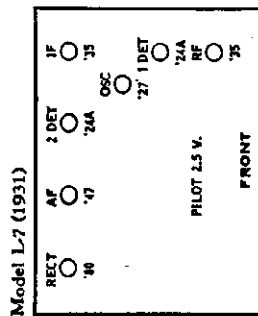

R<sub>15</sub> tapped at 100000

# BELMONT RADIO CORP.

**SERIES 40**  
MODELS 45 and 46  
DIRECT CURRENT

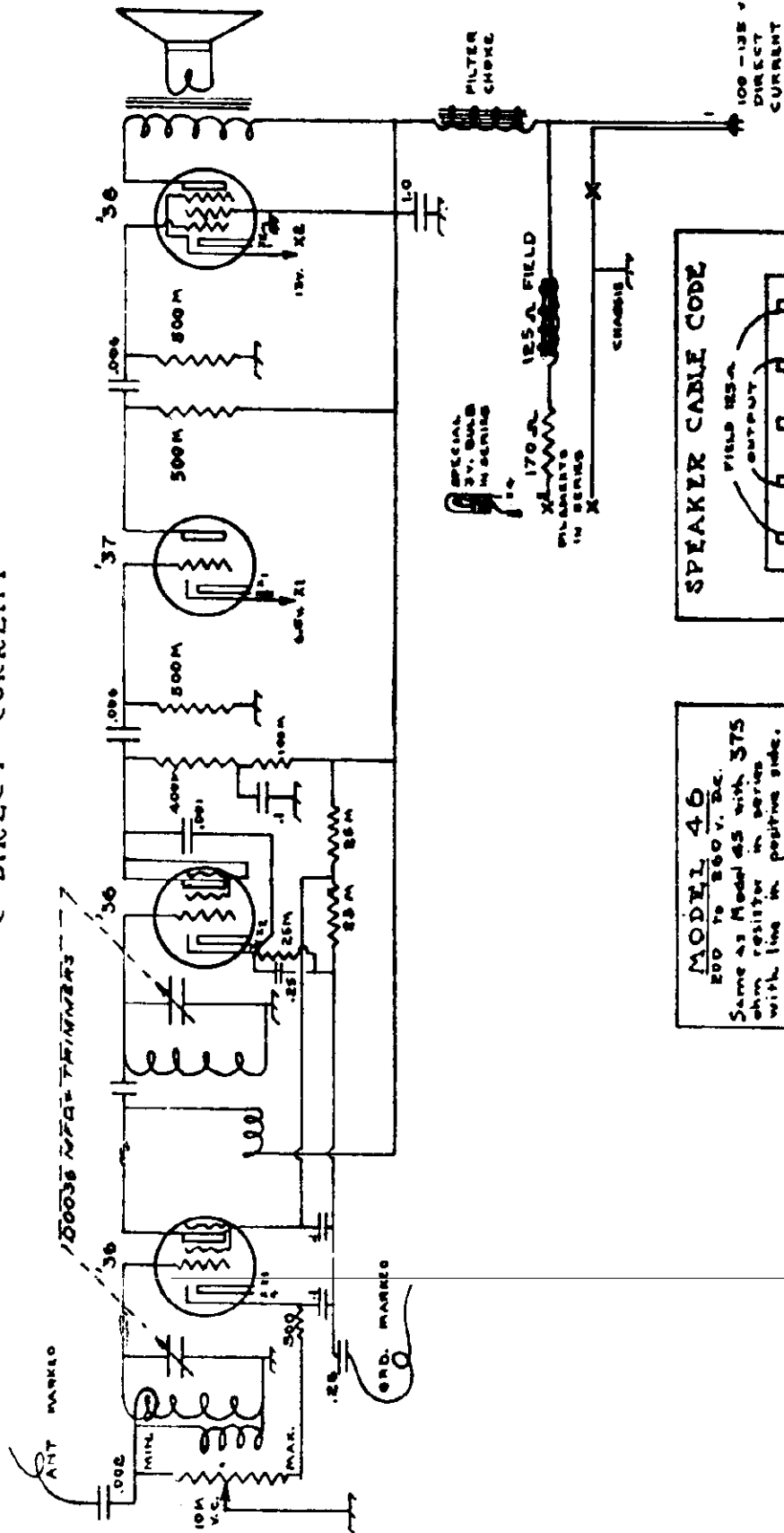

**MODEL 46**  
200 To 250 V. DC.  
Same as Model 45 with 375 ohm resistor in series with line in positive side.

**BELMONT RADIO CORP.**  
CHICAGO U.S.A.



BELMONT RADIO CORP.

MODEL 50-A Series

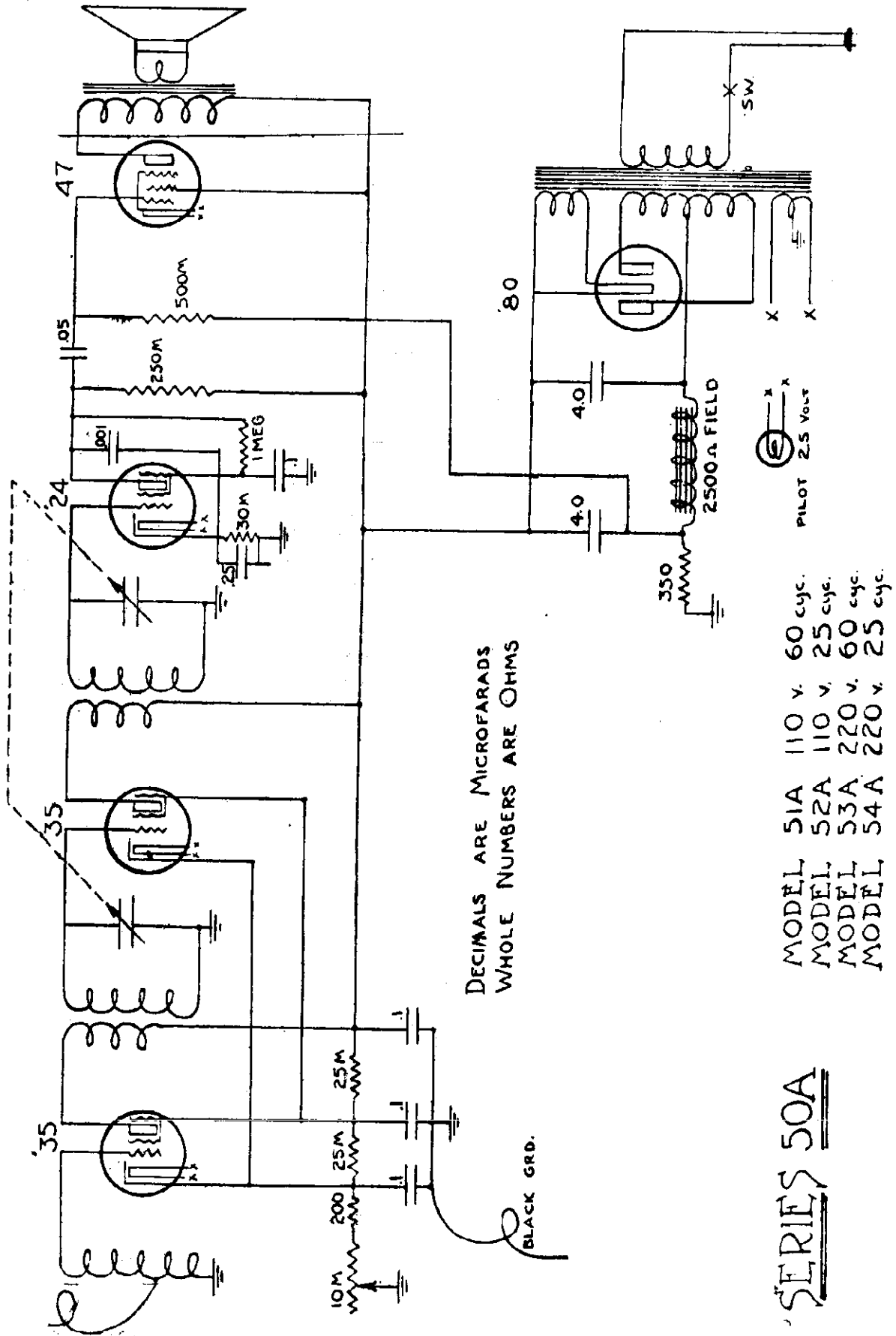

DECIMALS ARE MICROFARADS  
WHOLE NUMBERS ARE OHMS

- MODEL 51A 110 v. 60 cyc.
- MODEL 52A 110 v. 25 cyc.
- MODEL 53A 220 v. 60 cyc.
- MODEL 54A 220 v. 25 cyc.

SERIES 50A

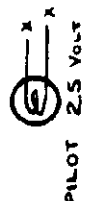

BLACK GRD.



MODEL 50-B  
Series

BELMONT RADIO CORP.

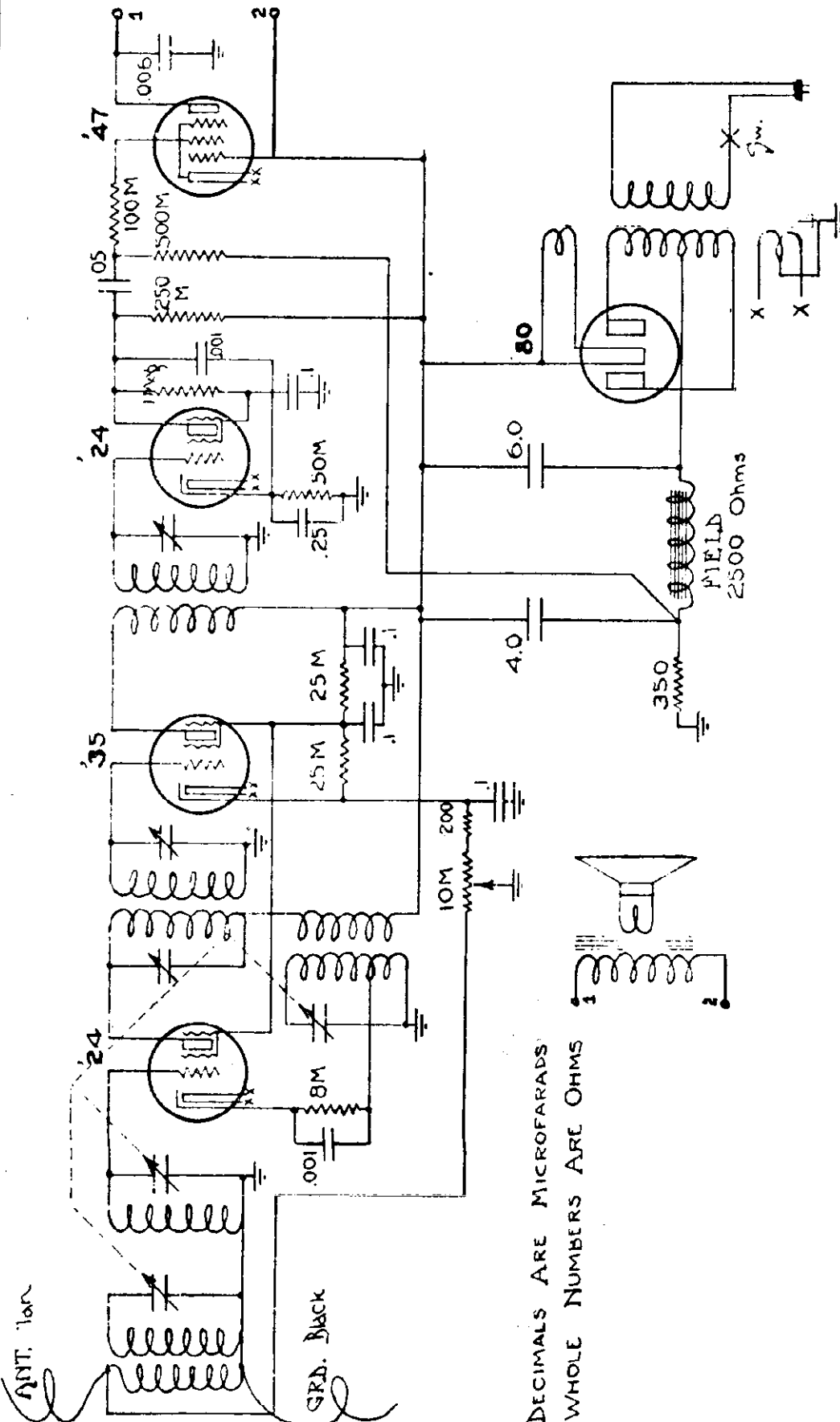

DECIMALS ARE MICROFARADS  
WHOLE NUMBERS ARE OHMS

MODEL	VOLTS	FREQ.
51B	110	60 cyc.
52B	110	25
53B	220	60
54B	220	25

SERIES 50B



BELMONT RADIO CORP.

MODEL 70 Series]

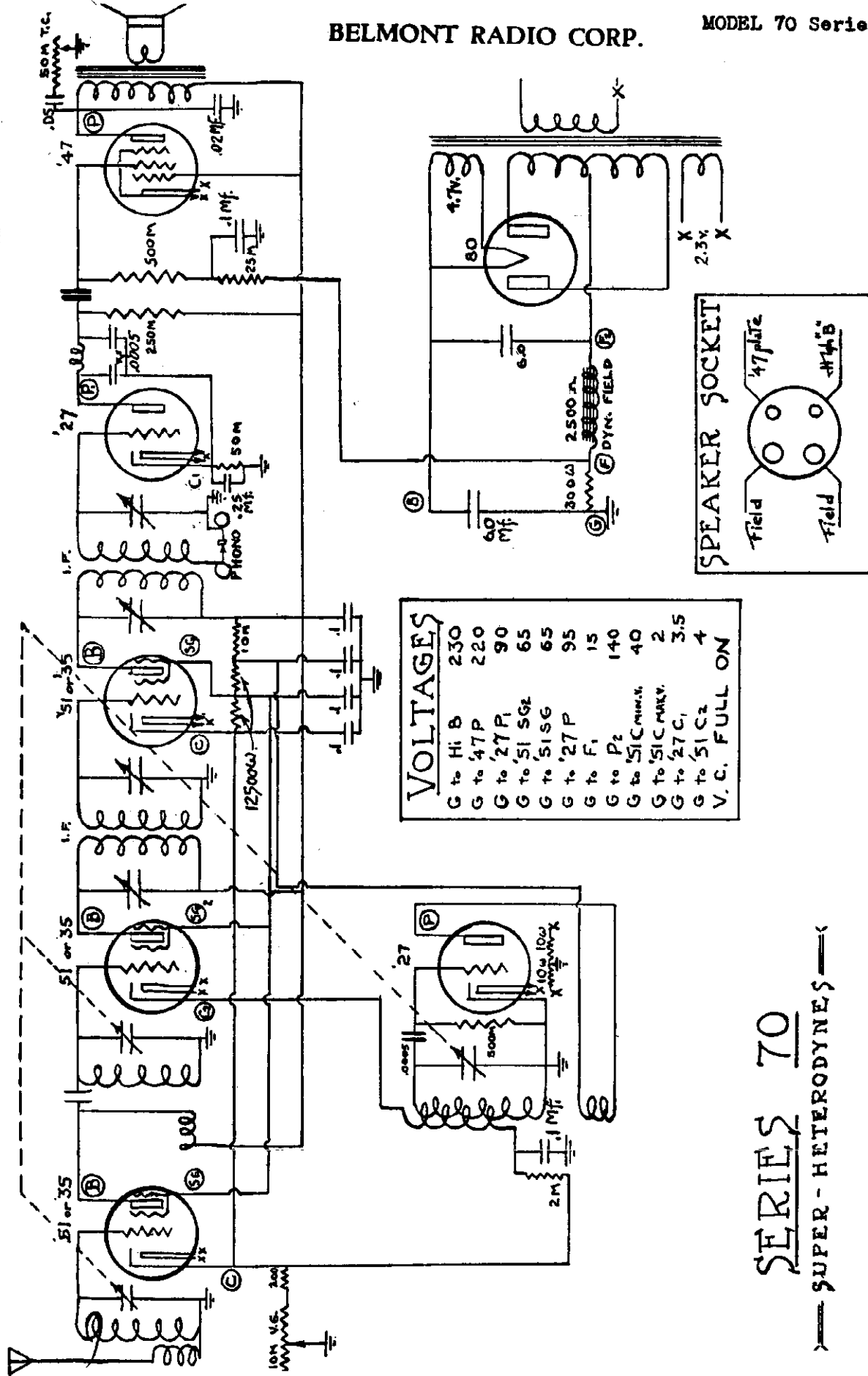

**VOLTAGES**

G to Hi B	230
G to '47P	220
G to '27P <sub>1</sub>	90
G to '51SG <sub>1</sub>	65
G to '51SG <sub>2</sub>	65
G to '27P	95
G to F <sub>1</sub>	15
G to P <sub>2</sub>	140
G to '51C <sub>max</sub>	40
G to '51C <sub>max</sub>	2
G to '27C <sub>1</sub>	3.5
G to '51C <sub>2</sub>	4
V. C. FULL ON	

**SERIES 70**  
 SUPER-HETERODYNES

BELMONT RADIO CORP.

MODEL Series 40 AC  
MODEL Series 40-A AC

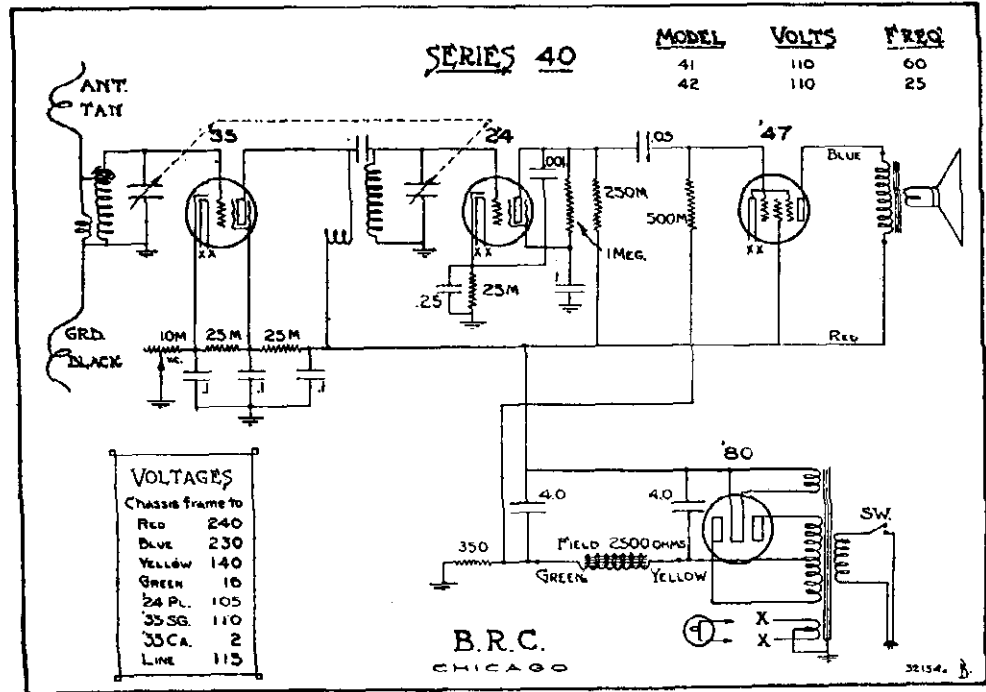

DECIMAL ARE MICROFARADS. WHOLE NUMBERS ARE OHMS.

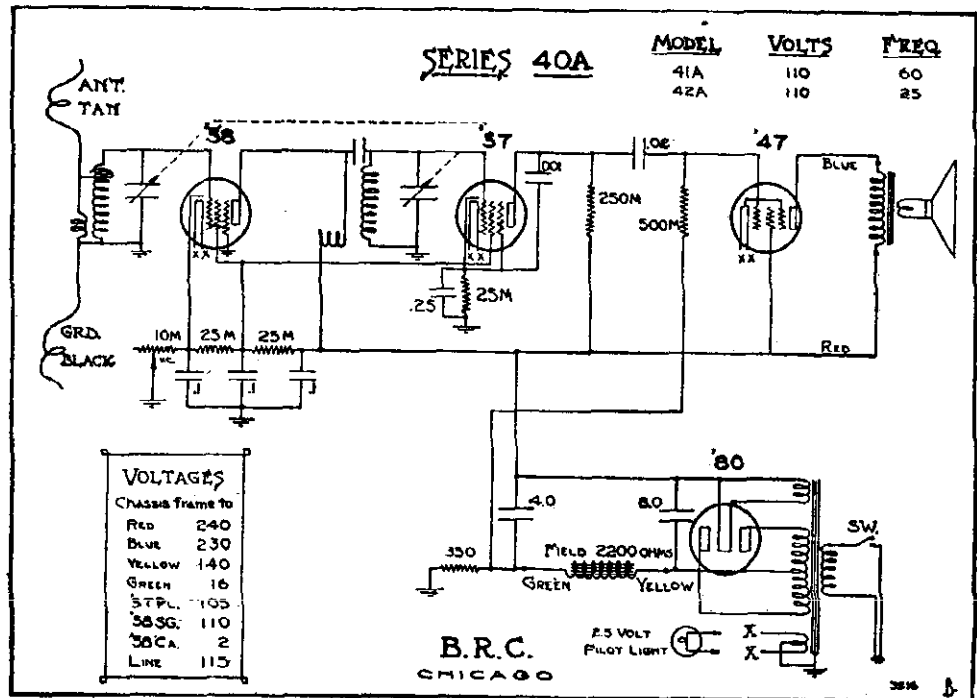

DECIMALS ARE MICROFARADS. WHOLE NUMBERS ARE OHMS.

MODEL 50-C  
MODEL 525

BELMONT RADIO CORP.

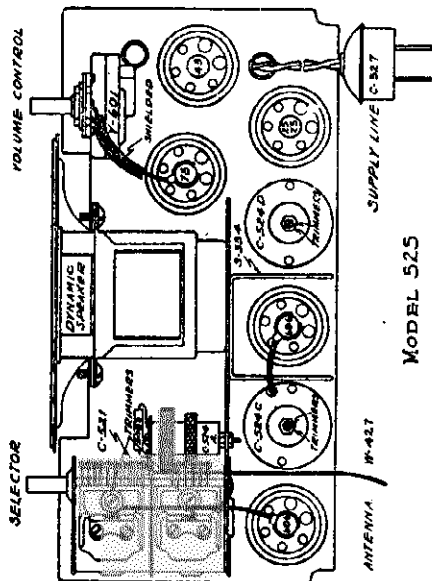

**OPERATING INSTRUCTIONS**

1. Carefully remove antenna wire from its compartment and stretch out (full length). A properly erected well insulated antenna 25 feet in length including lead-in is recommended for permanent installation. **GROUND** SUGGESTED. **REQUIREMENTS:**
2. After making certain that power supply is 110 volts, insert plug in receptacle.
3. Rotating VOLUME control clockwise (right) from off position turns power switch on, continued rotation increases volume. **IF SET DOES NOT OPERATE IN ONE MINUTE ON DIRECT CURRENT REVERSE PLUG IN RECEPTACLE.**
4. Adjust volume control three-quarter turn, then select the desired station. Tune this station by adjusting tuning knob. When station is selected, then raise or lower volume with VOLUME control. Never regulate volume by detuning station. **REQUIREMENTS:** **FIVE TUBES, 2-606, 1-75, 1-43, 1-252A.**

**SERVICE SUGGESTIONS**

**NOTE—CONNECTING CORD OF SET GETS WARM IN NORMAL OPERATION. DO NOT BECOME ALARMED.**  
Make sure that all tubes are pushed firmly in their proper sockets and that the clips are securely fastened to the caps on the tops of the tubes.  
That the aerial is stretched out and that the connections to an outdoor antenna (if used) are good.  
If necessary to change tubes or service chassis, **UNDER NO CIRCUMSTANCES REMOVE BACK OR CHASSIS WITHOUT FIRST REMOVING PLUG FROM CIGARET SOCKET.** **REMOVE** To remove chassis from cabinet, pull off knobs from front, remove back (held with screws to case). Remove four mounting screws, then chassis can be slipped out of case.

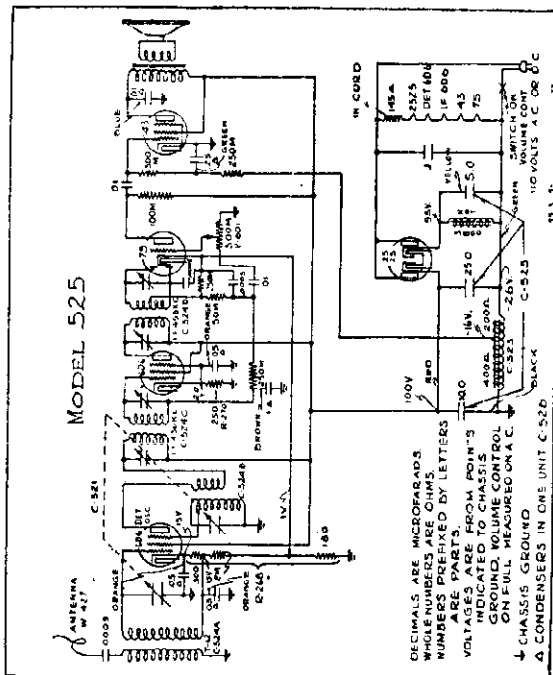

Schematic circuit diagram Model 525 AC-DC Superheterodyne, with automatic volume control. As should be necessary, at any time, to rebalance this set the procedure is as follows. Attach the trimmer condenser to the grid of the 606 tube in back of the variable condenser and adjust the trimmer condenser for maximum deflection on an output meter connected across the primary of the speaker input transformer. When the maximum deflection is obtained, the variable condenser should be at the maximum capacity position—at the extreme right of its rotation.  
Next disconnect the antenna wire and connect an oscillator in series with a 75 microfarad condenser to the antenna coil. Rotate the trimmer condenser plates to the minimum (if convenient) with an oscillator set at 1725 kilocycles, then adjust the condenser of the rear section to resonance with the variable condenser. Align at 1400—1200—1000—800—600—530 kilocycles. Bend slotted plates of variable condenser if necessary.

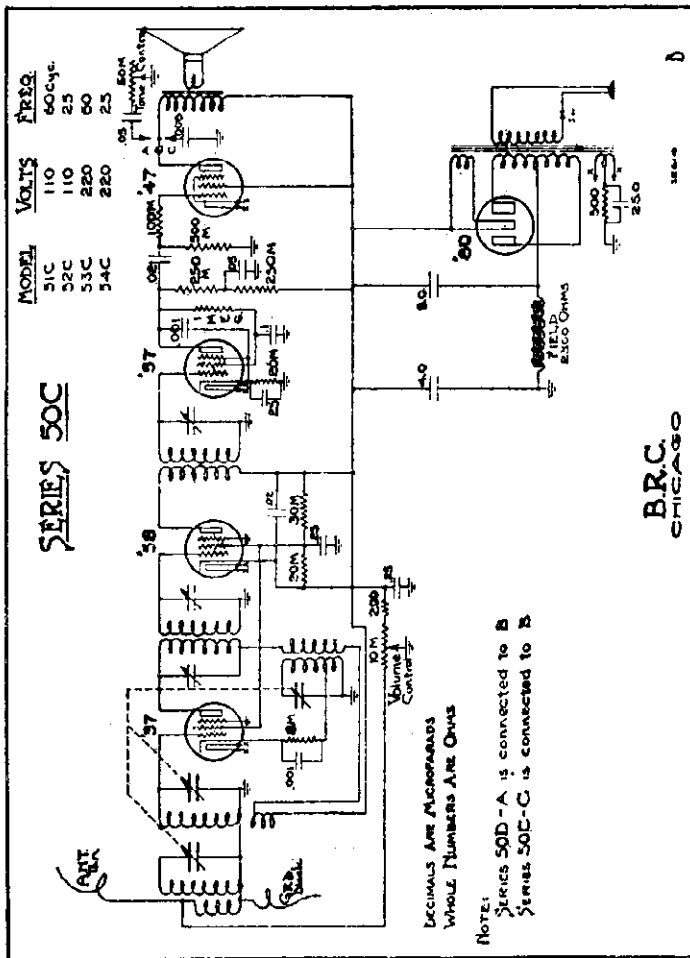

**NOTE:**  
Series 50D - A is connected to B  
Series 50C - C is connected to B

B.R.C.  
CHICAGO

BELMONT RADIO CORP.

MODEL 110  
Series

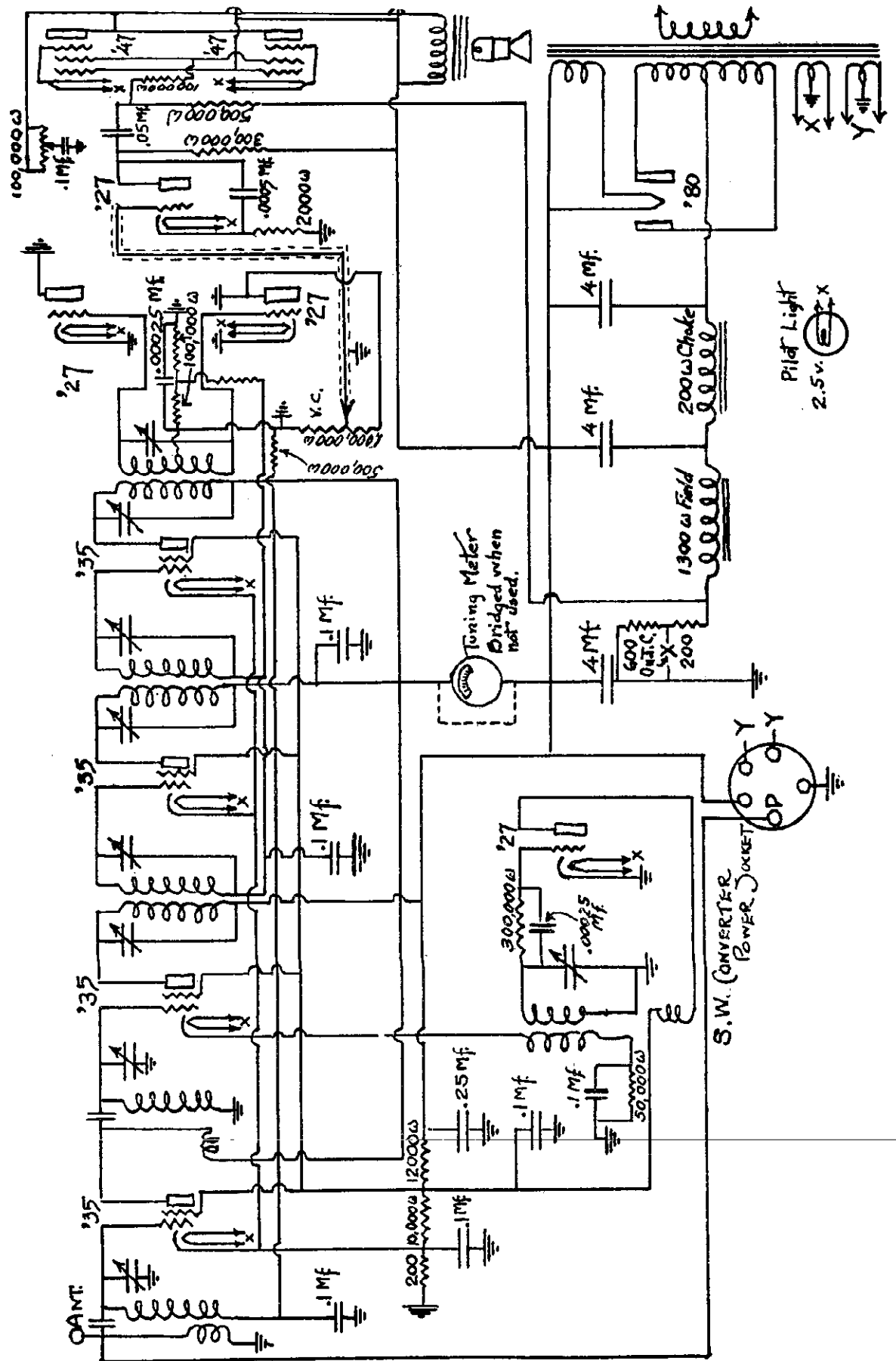



MODEL A-1

BRANDES PRODUCTS CORP.

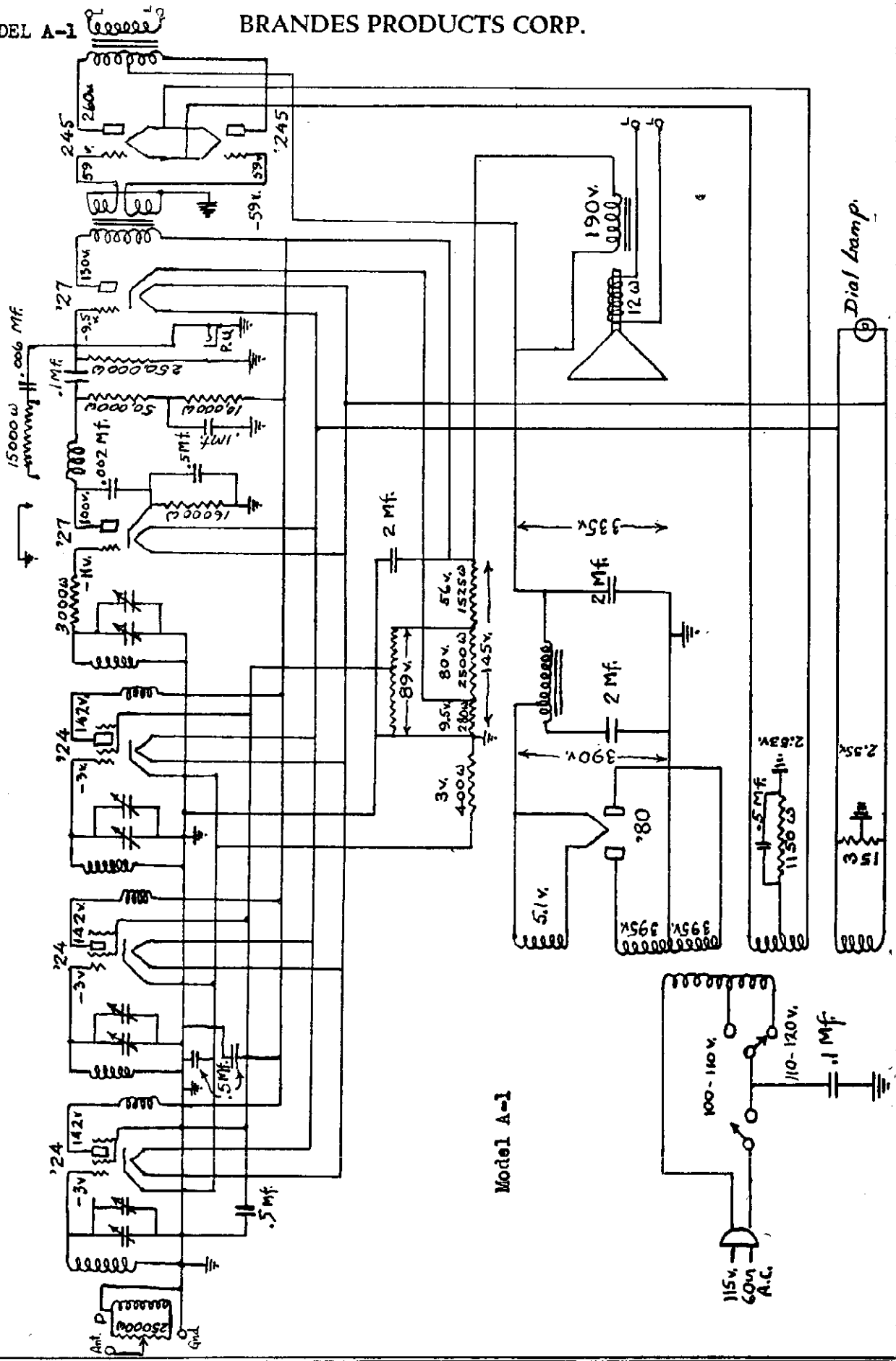

Model A-1

Dial Lamp



BREMER-TULLY MFG. CO

MODEL 7-70  
Receiver

**B-T 7-70**

ISSUE #2  
VOLUME CONTROL CHANGED.  
2-.00025 CONDENSERS ADDED IN AUDIO.

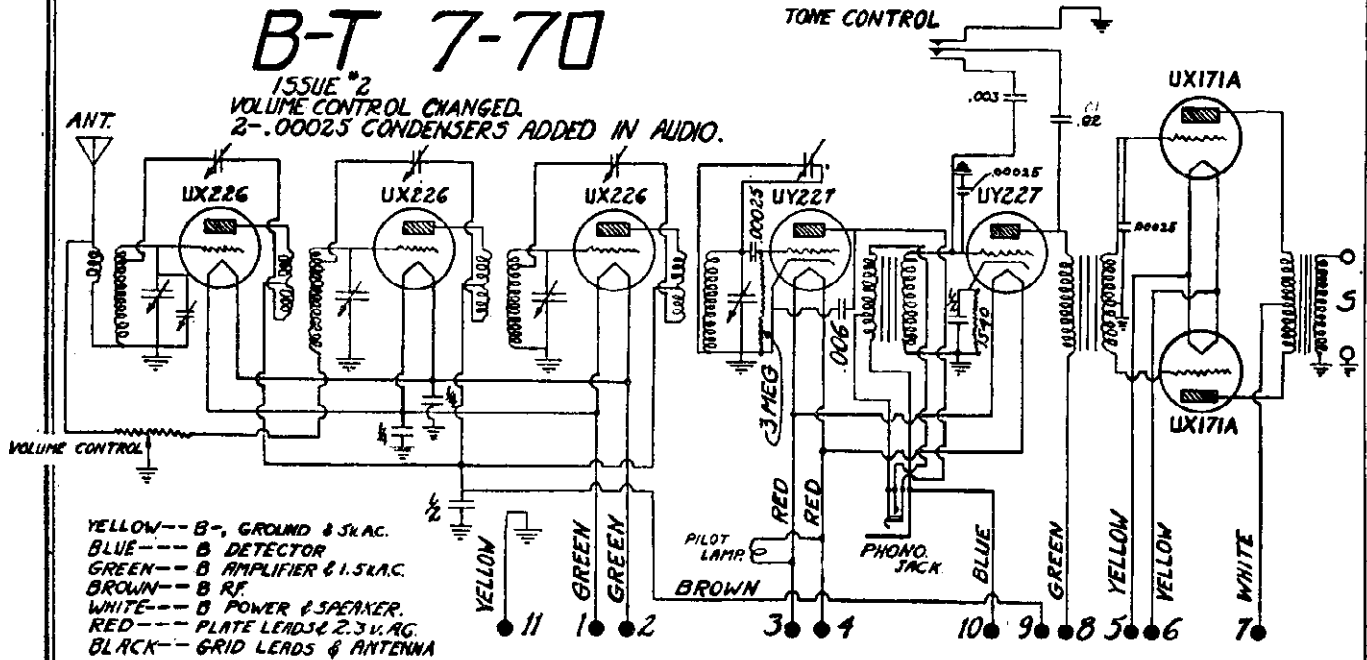

**7-70 & 71**

ISSUE #2  
VOLUME CONTROL CHANGED.  
2-.00025 CONDENSERS ADDED IN AUDIO.

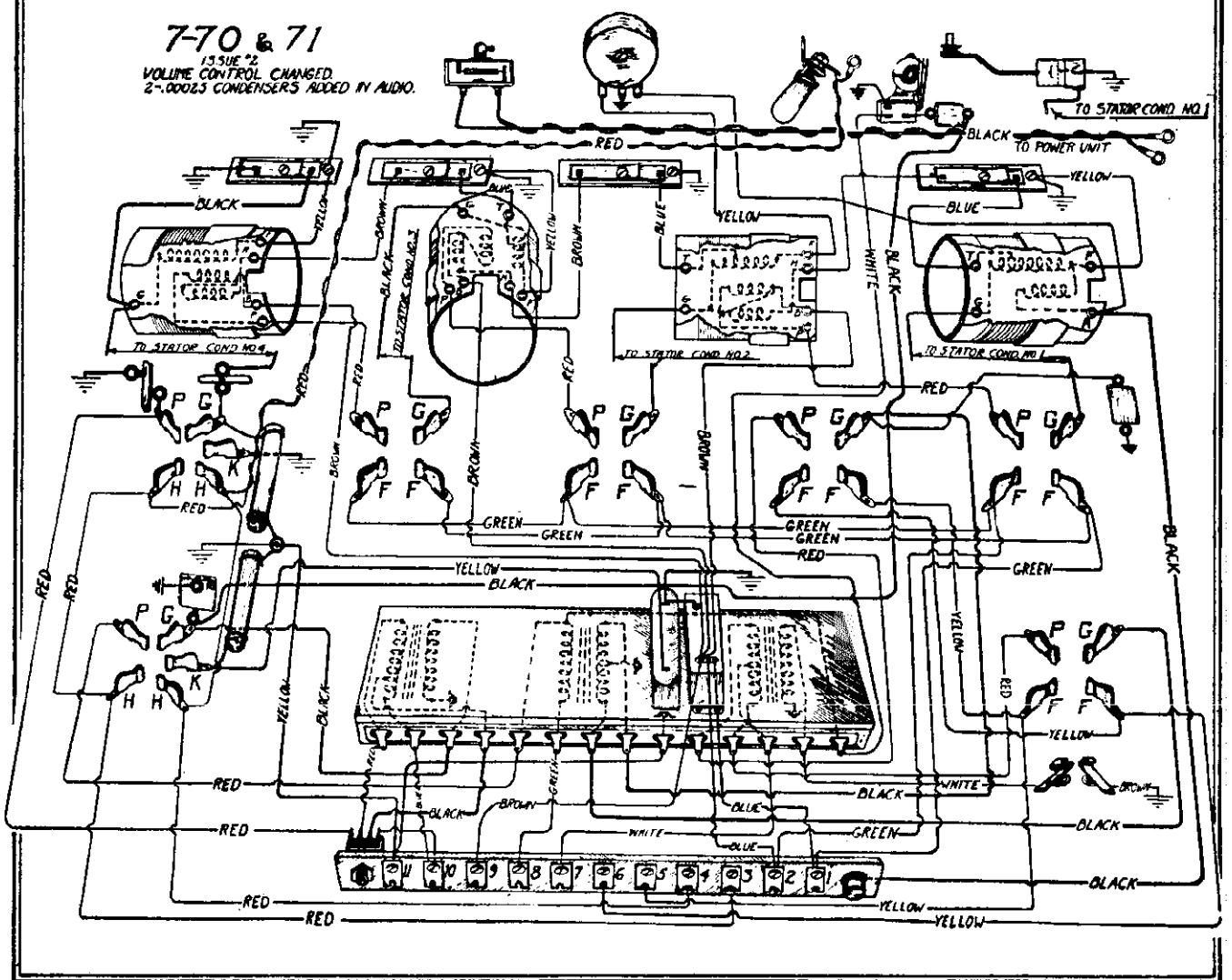

MODEL 7-70  
Power Converter

BREMER-TULLY MFG. CO

B-T 7-70 POWER CONVERTER

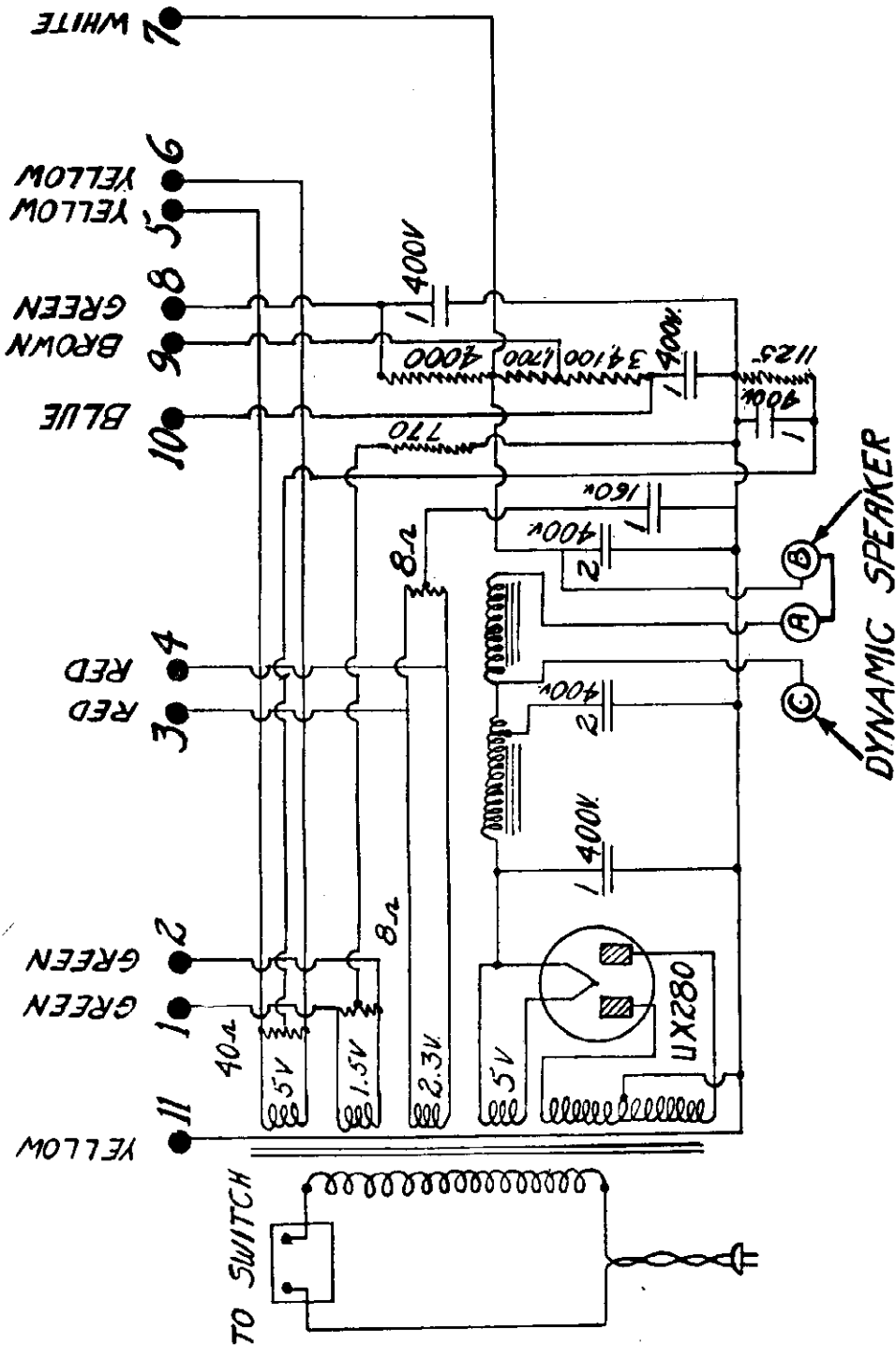

BREMER-TULLY—Models 7-70 and 7-71  
Line Voltage 115

7-70, 7-71M, 7-71P

(A.C.)

TUBE NO. OR ORDER	TYPE OF TUBE	POSITION OF TUBE LIST BY DET. EYE	TUBE OUT					TUBE IN TESTER				
			A VOLTS	B VOLTS	A VOLTS	B VOLTS	C VOLTS	CATHODE VOLTS	HEATER PLATE M.A.	PLATE M.A. TEST	PLATE M.A. CATHODE	
226	1st. R.F.		1.4	150	9	—	8	12	7			
171A	Push-Pull		4.9	150	30	—	18	33	13			
226	2nd. R.F.		1.4	150	9	—	8	12	7			
226	3rd. R.F.		1.4	150	9	—	8	12	7			
227	Detector		2.3	50	5	—	2	8	3			
227	1st. A.F.		—	150	8	—	—	—	—			
171A	Push-Pull		4.9	150	18	—	18	33	13			

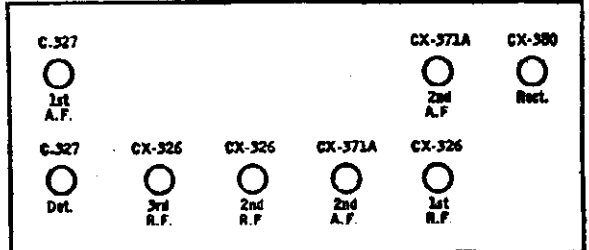

BREMER-TULLY MFG. CO

MODEL 81, 82  
Power Unit  
Chassis

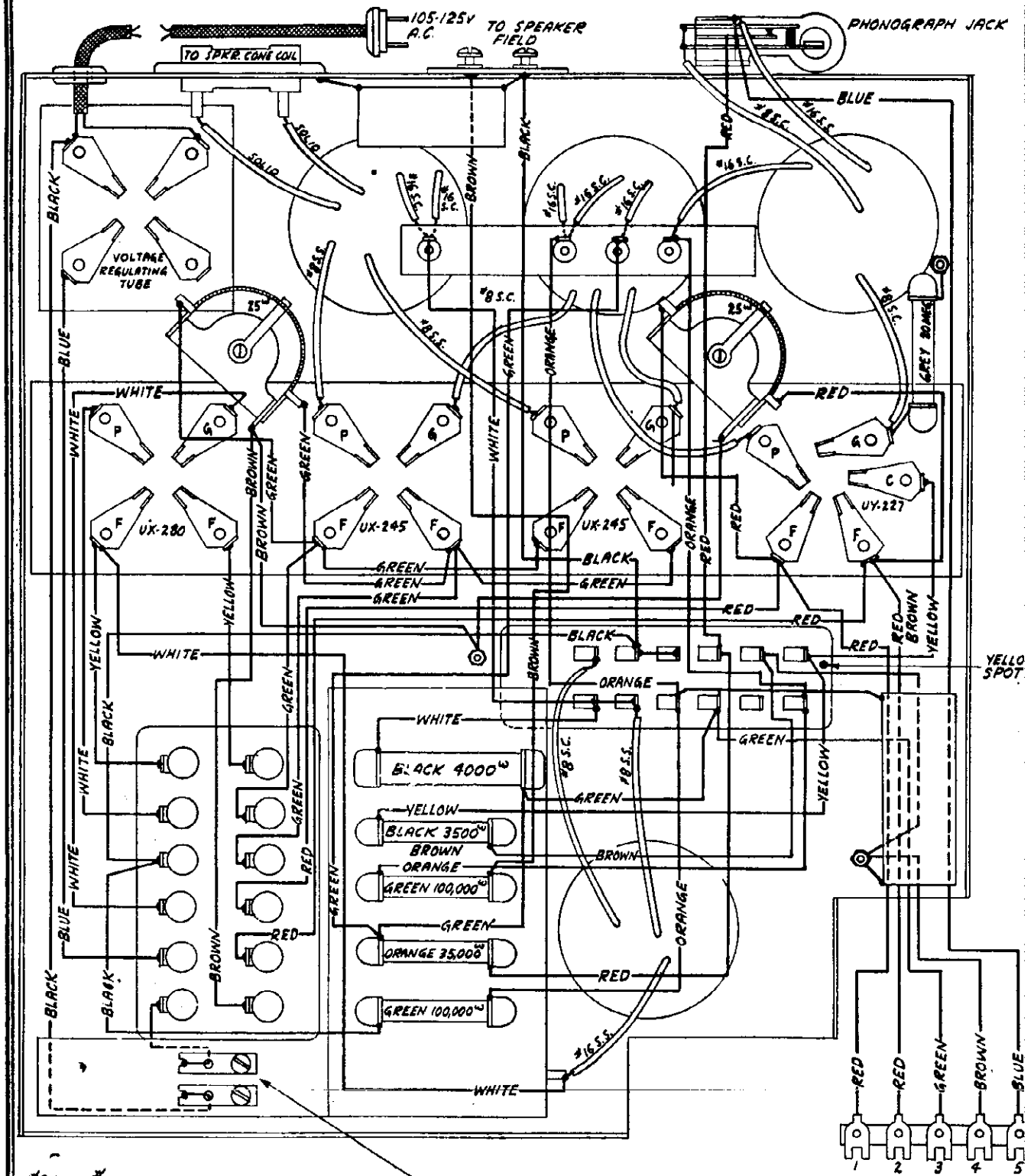

#8.S.C. = #8 STRAND COPPER WIRE  
 #8.S.S. = #8 STRAND SILVER WIRE  
 #16.S.C. = #16 STRAND COPPER WIRE  
 #16.S.S. = #16 STRAND SILVER WIRE

TERMINALS FOR A.C. SWITCH

81, 82 AF and Power Unit Chassis

MODEL 81, 82 Data  
 MODEL "ABC" Power Pack

BREMER-TULLY MFG. CO

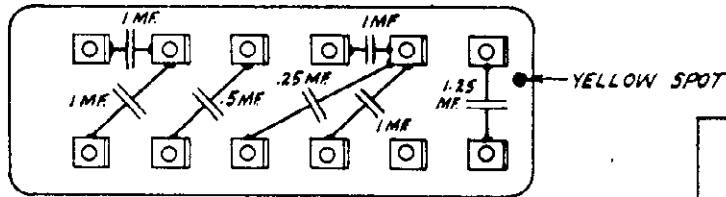

INTERNAL CONNECTIONS OF FILTER  
 AND BY-PASS CONDENSERS

Model 81,82 Data

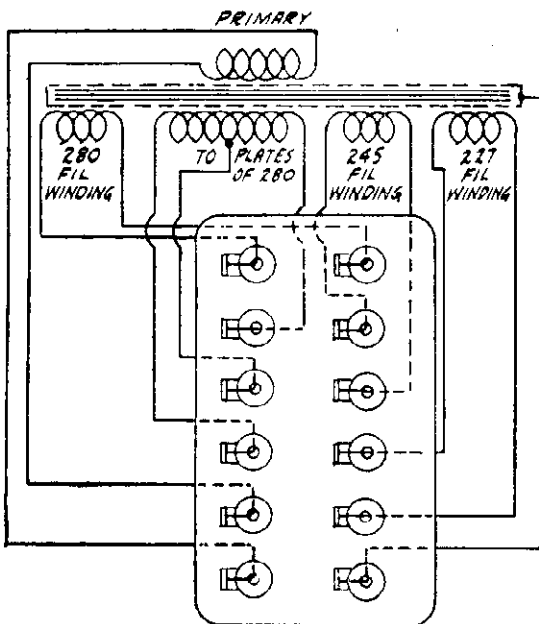

INTERNAL CONNECTIONS  
 OF POWER TRANSFORMER

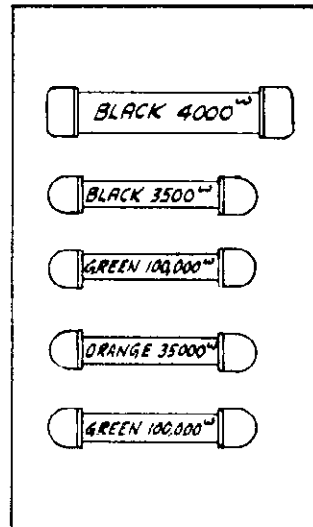

ARRANGEMENT OF RESISTORS  
 ON TERMINAL BOARD

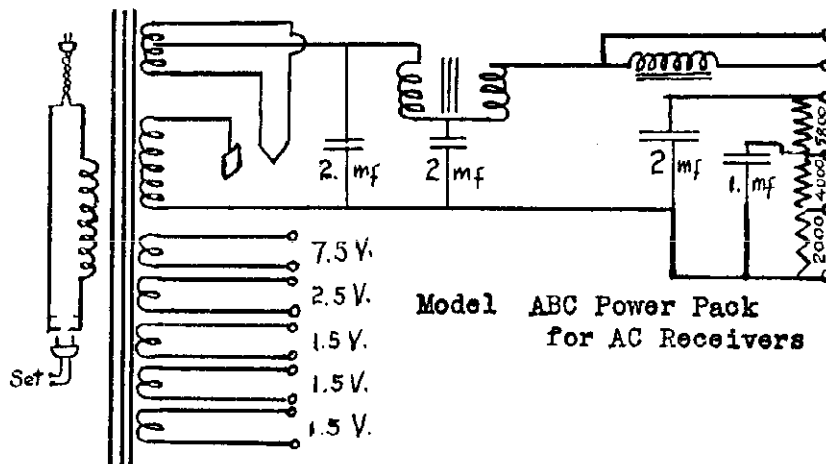

Model ABC Power Pack  
 for AC Receivers

BREMER-TULLY MFG. CO

MODEL S-81, S-82  
60 cy. AF Chassis

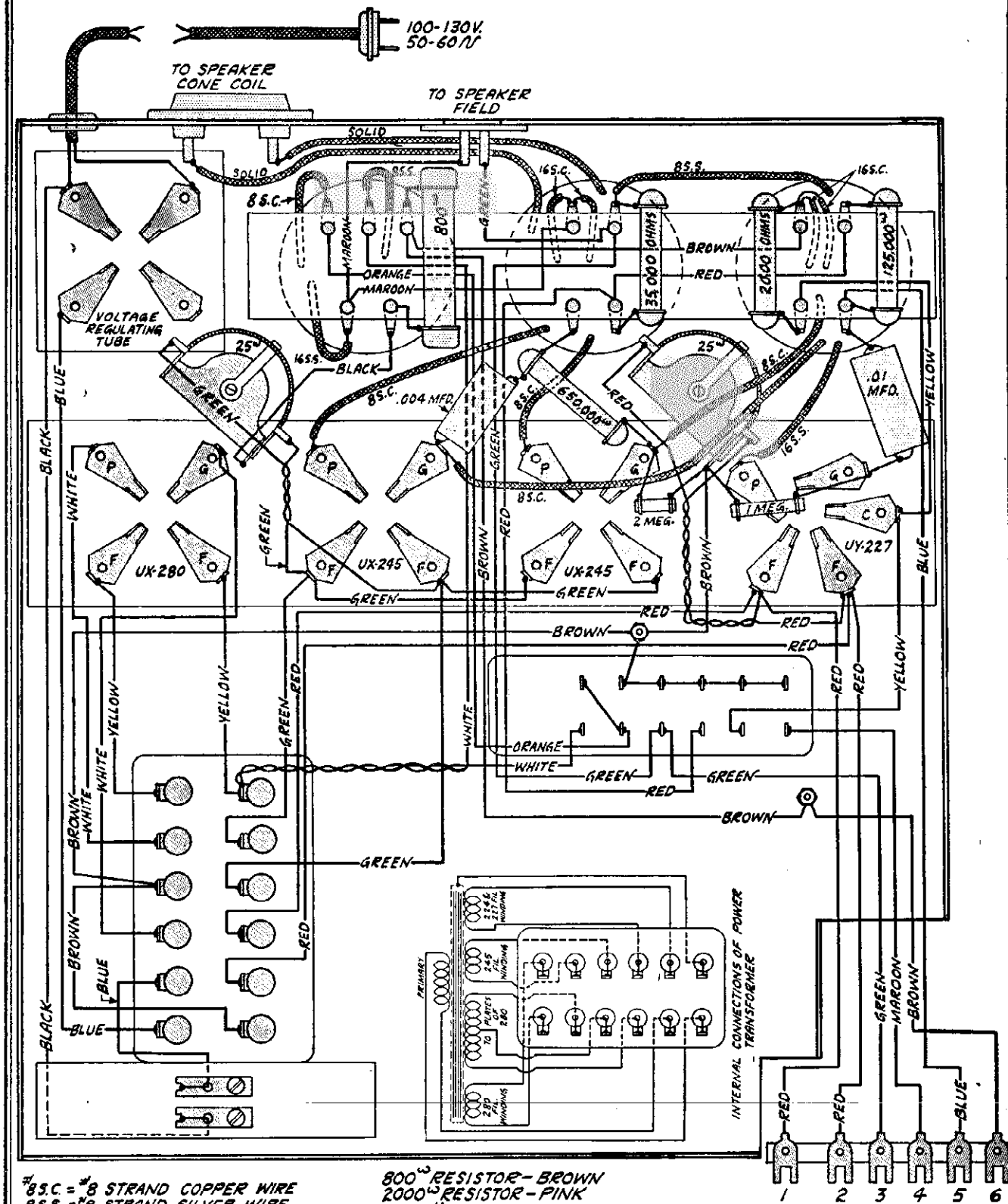

85.C. = #8 STRAND COPPER WIRE  
 85.S. = #8 STRAND SILVER WIRE  
 165.C. = #16 STRAND COPPER WIRE  
 165.S. = #16 STRAND SILVER WIRE

800<sup>Ω</sup> RESISTOR - BROWN  
 2000<sup>Ω</sup> RESISTOR - PINK  
 3500<sup>Ω</sup> RESISTOR - ORANGE  
 125,000<sup>Ω</sup> RESISTOR - WHITE  
 650,000<sup>Ω</sup> RESISTOR - GREEN  
 1 MEG. RESISTOR - PURPLE

2 MEG. RESISTOR - LIGHT GREEN

7005

ACTUAL WIRING DIAGRAM OF AUDIO AMPLIFIER POWER SUPPLY CHASSIS

MODEL S-81, S-82  
 25 Cy. Power pack  
 and AF schematic

BREMER-TULLY MFG. CO

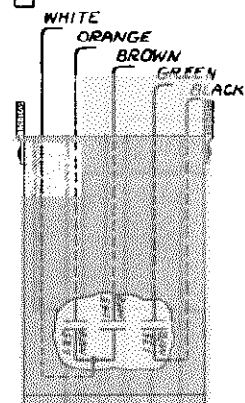
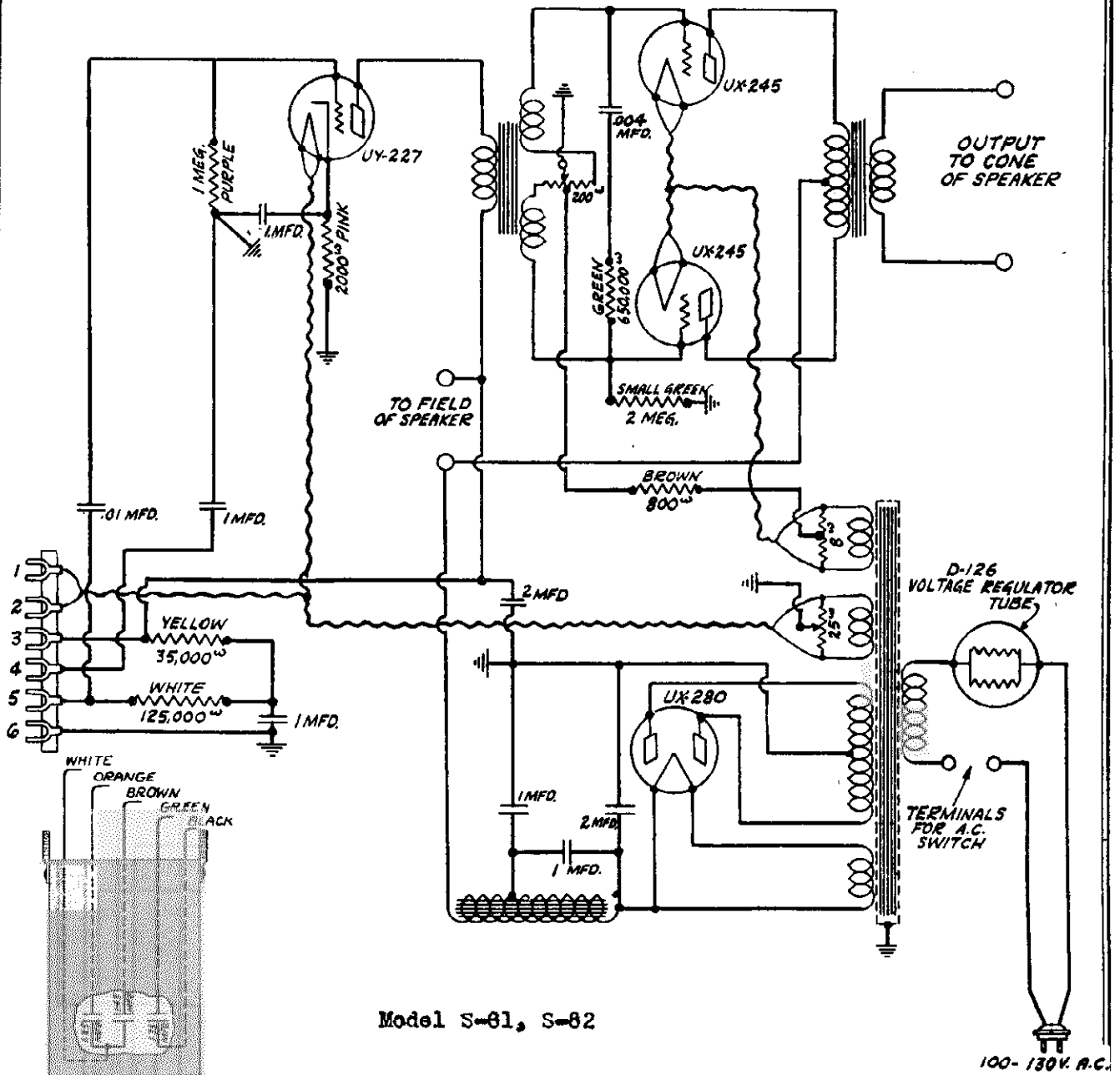

CONNECTIONS OF 25 CYCLE  
 ADDED FILTER CONDENSERS

Model S-81, S-82

Model S-81, S-82 25 cycle AF and Power  
 Supply schematic

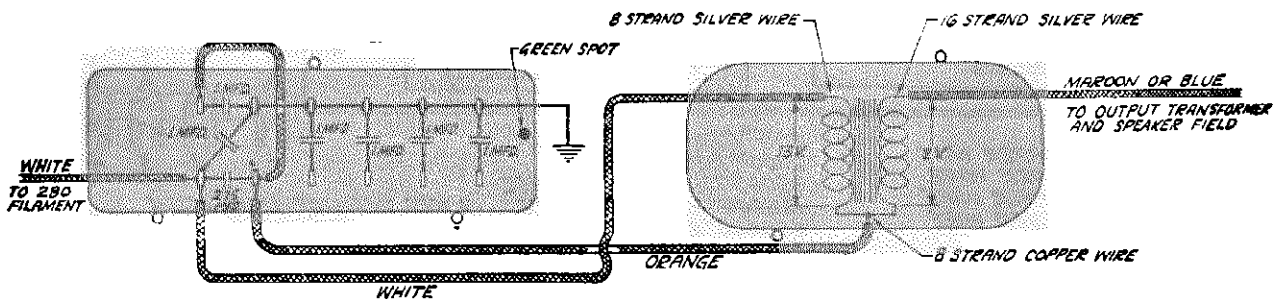

CONNECTIONS OF FILTER CHOKER AND CONDENSERS

BROWNING - DRAKE CORP.

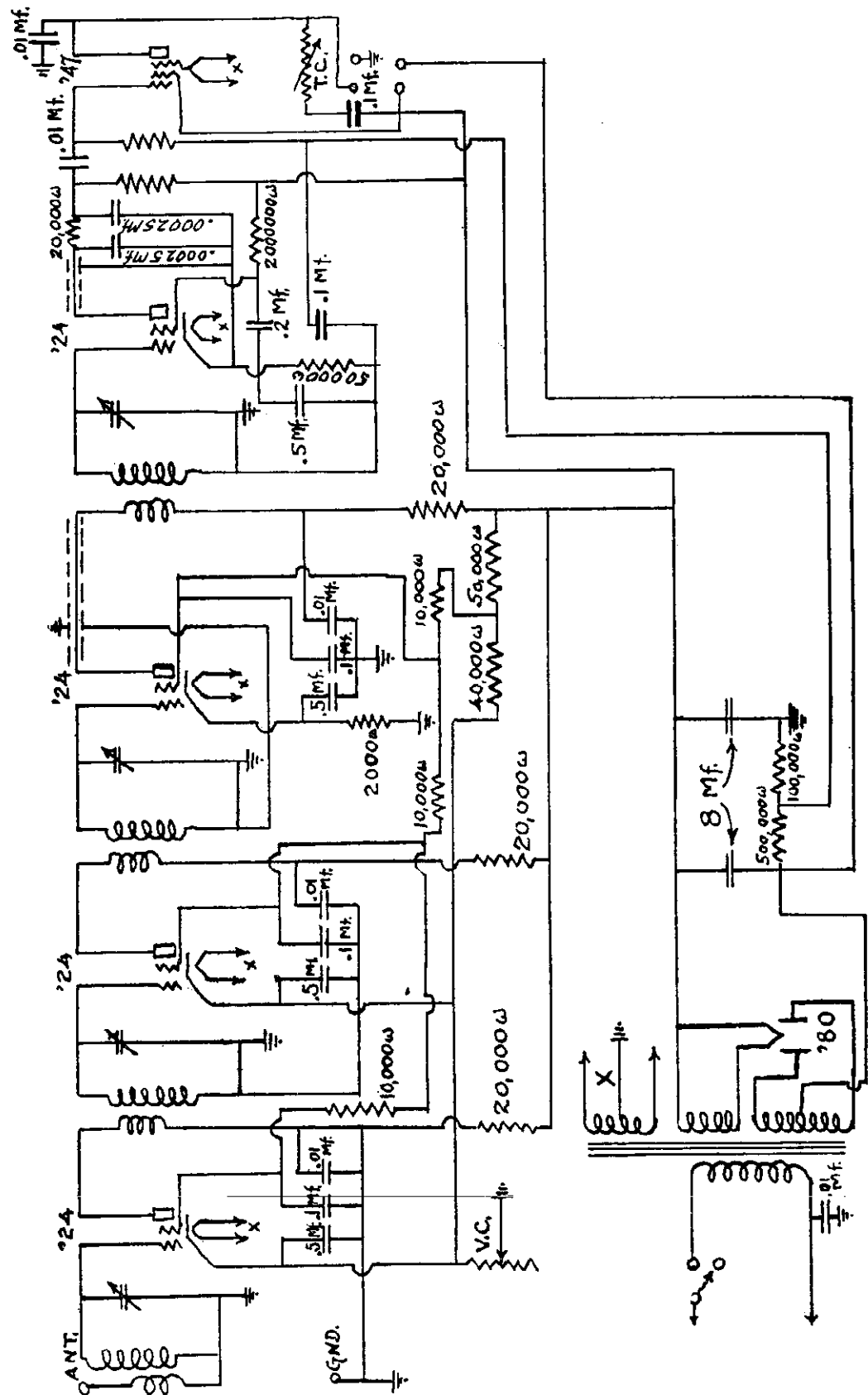

MODEL 40

BROWNING - DRAKE CORP.

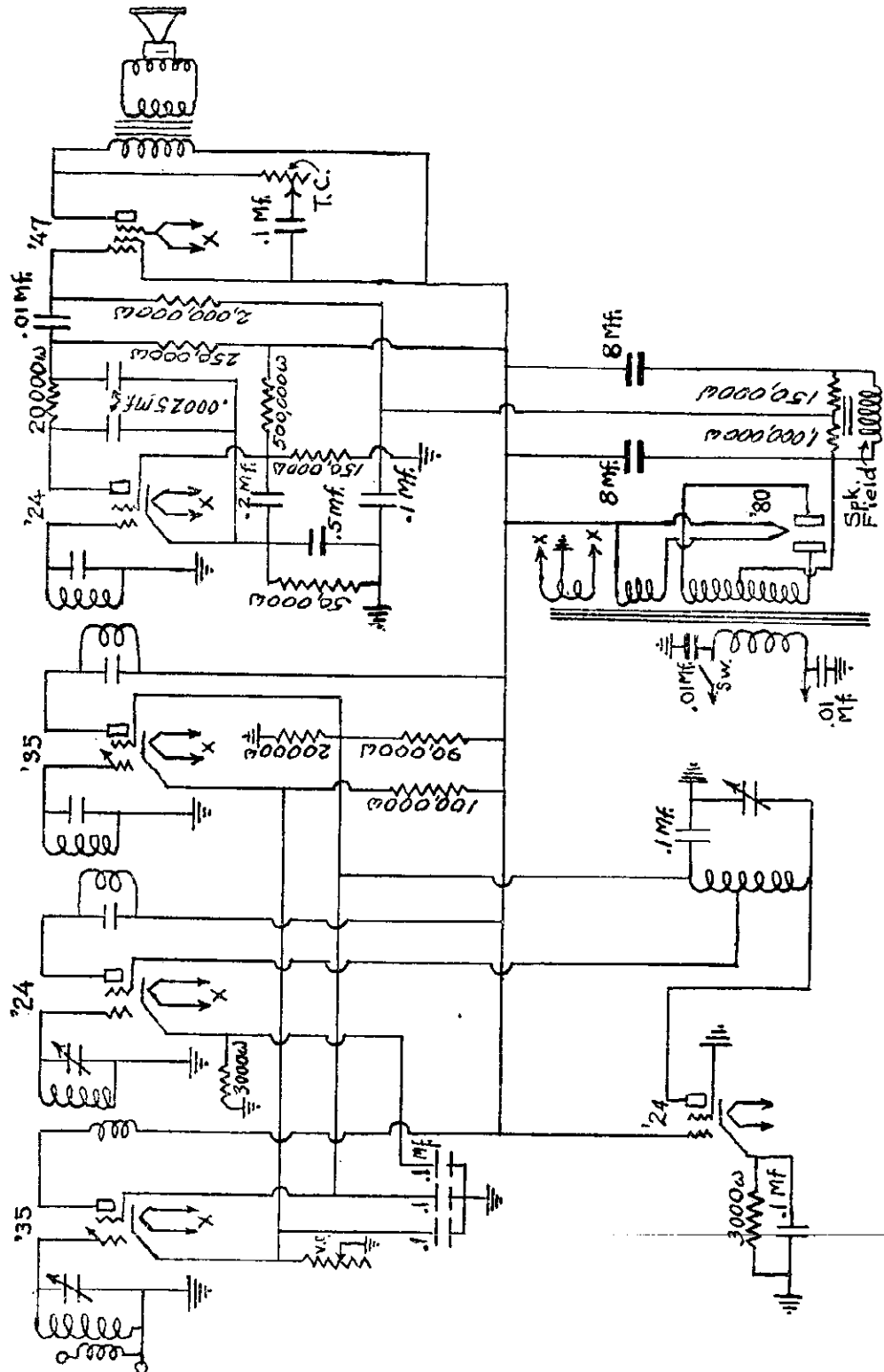



BROWNING - DRAKE CORP.

MODEL 80

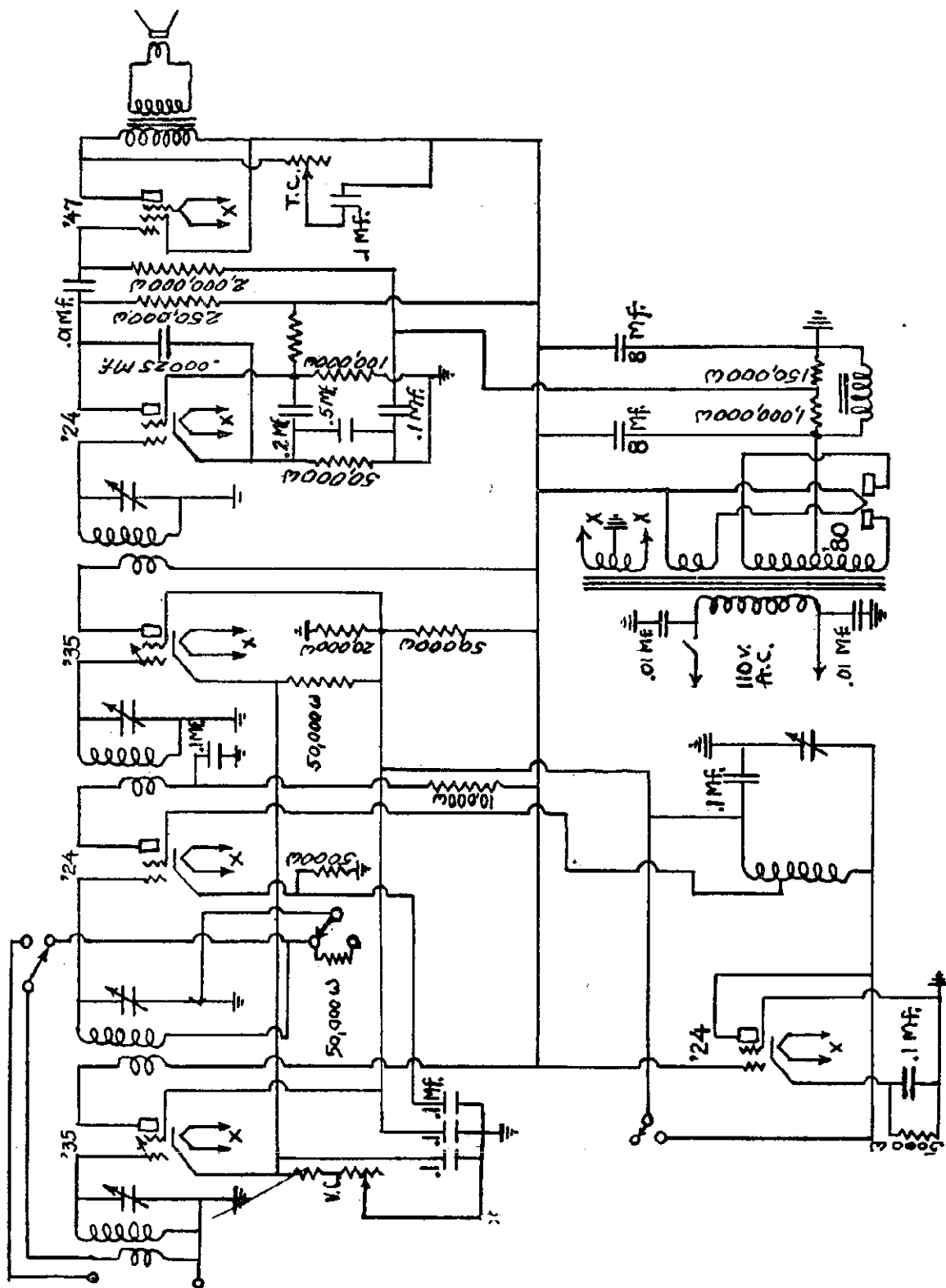

MODEL "Junior"  
MODEL 54  
MODEL 100

BROWNING - DRAKE CORP.

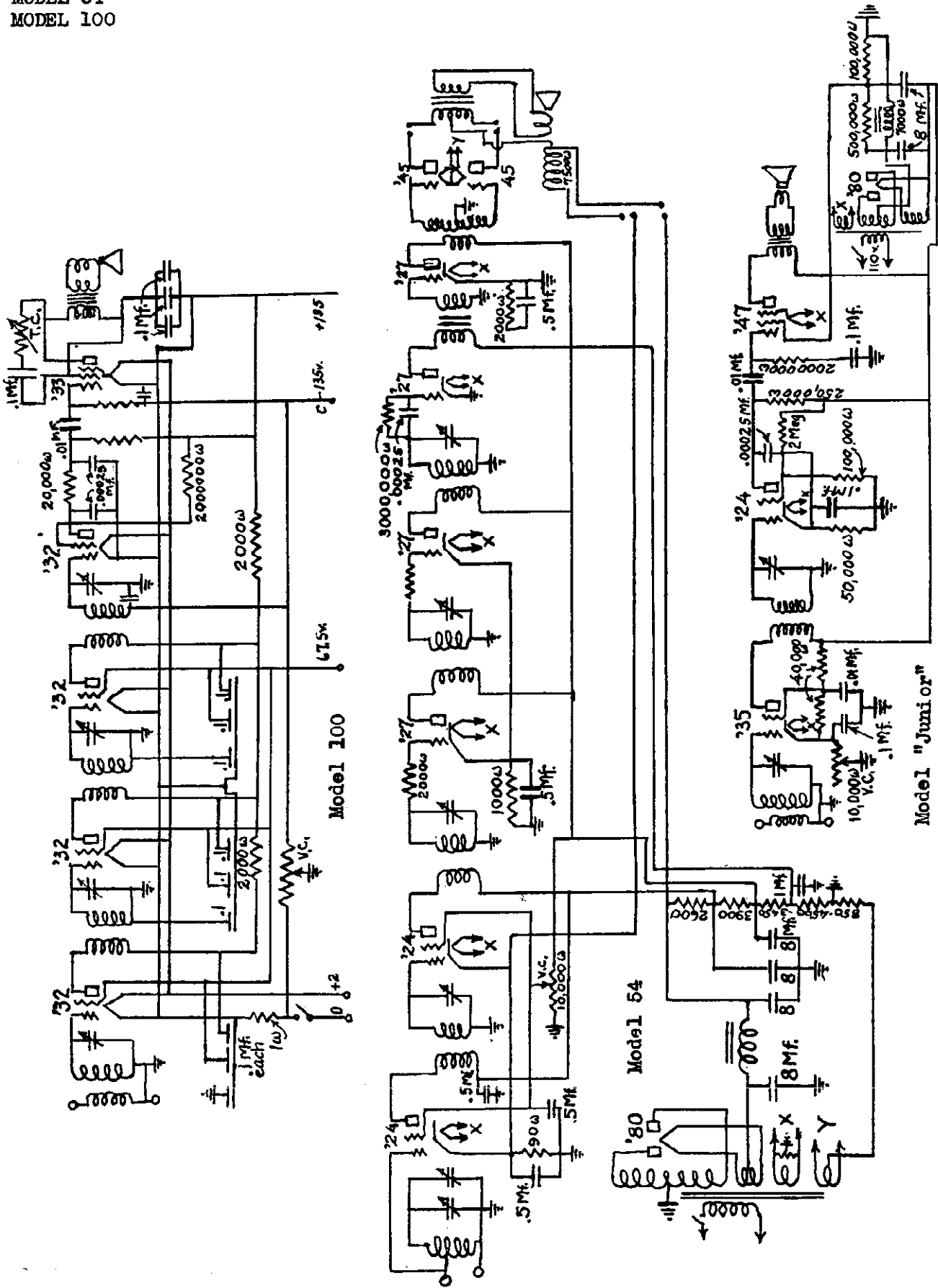

MODEL 3 NC8,5 NC8  
Alignment Data

## BRUNSWICK RADIO CORP.

Material needed: Non-metallic screw driver, special 180 kilocycle test oscillator; coupling lead and a UY-227 with one filament or heater prong sawed off close to base of tube. **Do not under any circumstances attempt these adjustments without this equipment.**

Proceed as follows:

- (a) Remove radio chassis from cabinet and place on box, or table, located convenient to rear of cabinet. Leave all cables connected but if necessary remove tape that holds these cables together
- (b) Take tandem tuning condenser from chassis by removing the three retaining screws, nuts and lock washers. Unsolder the four leads by pulling the condensers as far forward as possible to make the rear connections accessible. The condensers may now be removed by tilting the rear end up and pulling clear.
- (c) Replace the screw holding the ground connection on under side of chassis and be sure this lead makes good electrical contact with chassis. See Print CA-6039.
- (d) Place oscillator near receiver chassis and connect resonance meter in series with plate lead of second detector as explained in paragraph (a) under "Adjustment of Trimming Condensers."
- (e) Clip coupling lead from oscillator to grid lead of 1st detector (2nd lead from left of those removed from gang condenser) marked "B" in Print CA-6039, and turn operating switch on. Turn the oscillator on, adjusted for 180 kilocycles, and signal from oscillator should be heard in speaker.
- (f) With non-metallic screw driver adjust the third, second and first I. F. tuning condenser adjustment screws in order mentioned (tuning condensers on those nearest front of chassis, see Print CA-6039), for maximum volume in speaker and maximum deflection of milliammeter.

If meter needle goes off scale, reduce volume with volume control. After setting adjustment screws once for maximum milliammeter reading, carefully go over them a second time to be sure they are all exactly tuned for maximum amplification at 180 kilocycles. No signal or a loud howl indicates that the neutralizing condensers are off and should be adjusted before the final tuning operation.

### C. Part II—Neutralization of I. F. Transformer.

- (a) With apparatus set up as before, substitute special UY-227 tube with amputated heater prong in first I. F. socket (fifth tube from left side). Adjust set screw toward the rear of the right hand transformer for minimum meter deflection and minimum sound in speaker.
- (b) Inter-change special UY-227 tube in first I. F. stage with the regular tube in the second I. F. stage (fourth tube from left side) and adjust set screw toward rear of middle transformer for minimum meter reading and minimum sound in phones. The left transformer is not neutralized, the two condensers in this unit are in parallel and are both used for tuning.

After tuning and neutralizing the I. F. amplifier, it is best to check the adjustment of the oscillator trimming condensers as mentioned before in this Bulletin.

MODEL 5 NO. 5 NC8,  
3 NC8  
Trimmer Locations

BRUNSWICK RADIO CORP.

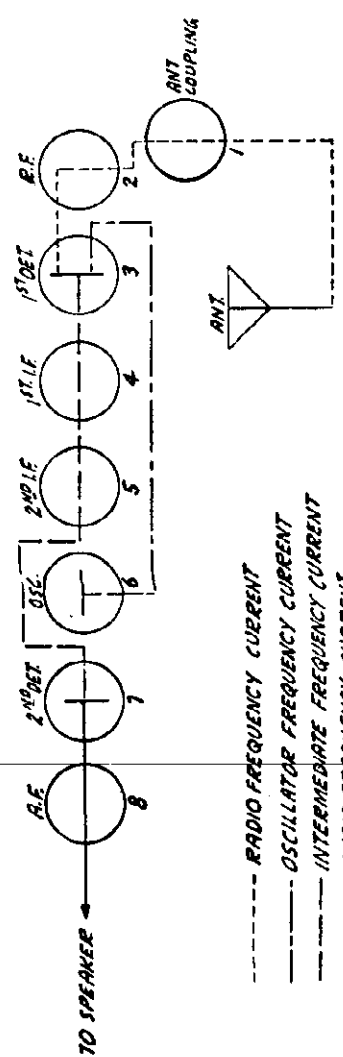
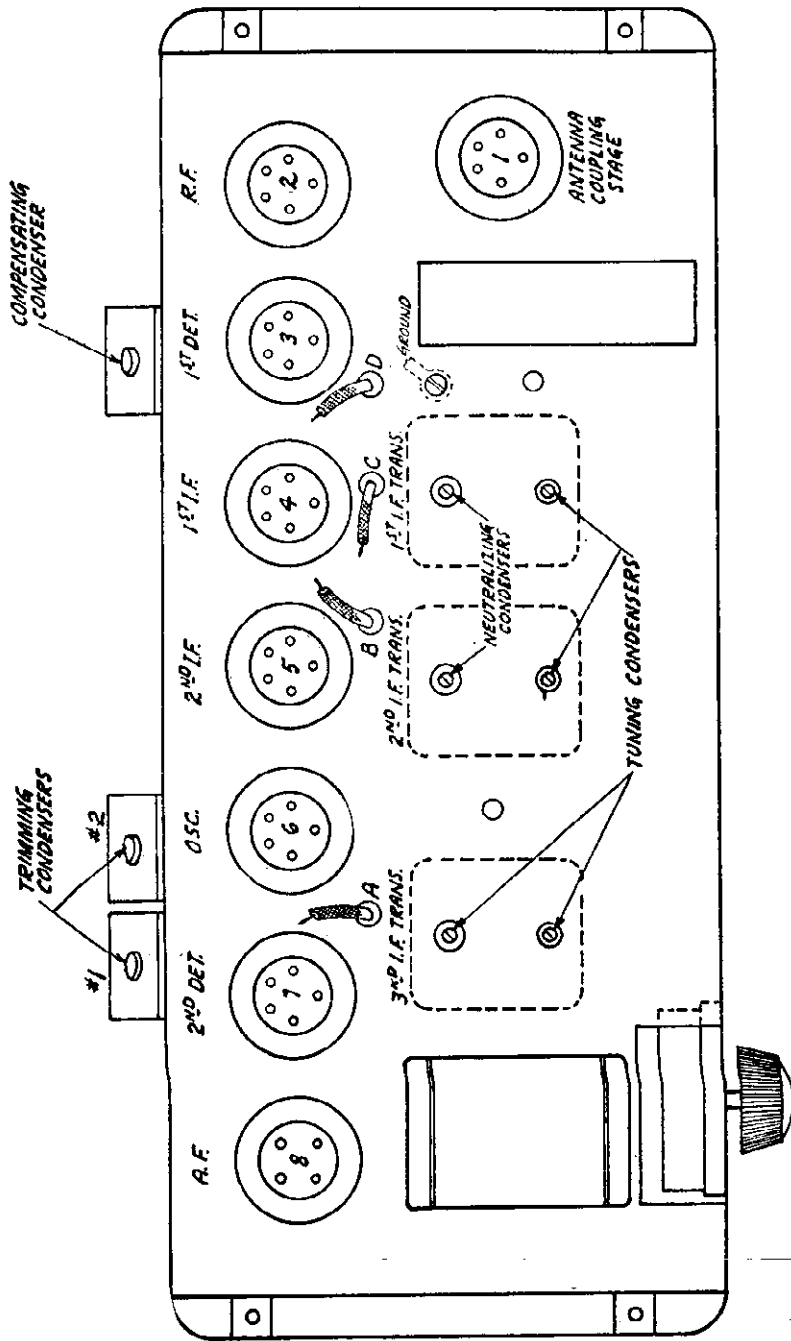

THE BRUNSWICK - BALKE - COLLENDER CO.  
CHICAGO ILLINOIS.  
TECHNICAL DEPARTMENT

LOCATION OF ADJUSTING CONDENSERS ON  
5N0, 5NC8 & 5NC8 EQUIPMENTS

DESIGNED	DRAWN	CHECKED	DATE
	HOB	HCB	10-10-28
APPROVED:			SCALE
			CA-6039

REVISED 11-12-28  
REVISED 10-26-28

**MODEL R-1**  
 Voltage and Data

**BRUNSWICK RADIO CORPORATION**

Socket	Tube Type	Fil.	Grid	Plate	Current Plate
1st R.F.	UX-226	1.5	— 9	130	4.5
2nd R.F.	UX-226	1.5	— 9	130	4.5
3rd R.F.	UX-226	1.5	— 9	130	4.5
Detector	UY-227	2.5	0	30	2.0
1st Audio	UX-226	1.5	— 9	130	4.5
2nd Audio	UX-171-A	5.0	—30	135	17.0

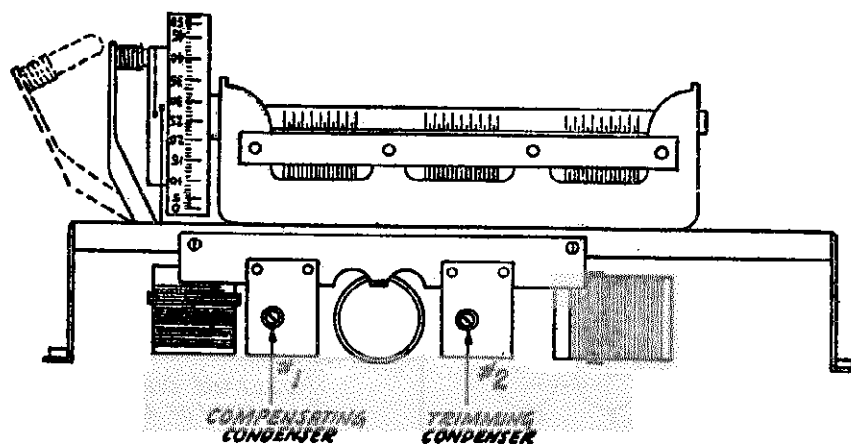

**Adjustment for Low Line Voltages.** The R-1 is normally adjusted for line voltages between 115 and 120 volts and should not be changed unless it has been definitely ascertained that the line voltage is less than 115 volts and then only when the volume is insufficient to satisfy the customer.

To change the taps used on the power transformer untape and unsolder the **black with red tracer** lead at its junction with the power cable about three inches from the SPU.

Connect the **red and black** lead to the power cable lead, solder and tape. Tape up the unused **black with red tracer** lead.

Models Brunswicks PR-17-S, R-1, 3KRO, 5KR (1922)

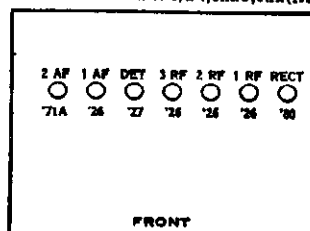

MODEL 3 NW 8

BRUNSWICK RADIO CORPORATION

Trimmers and Notes

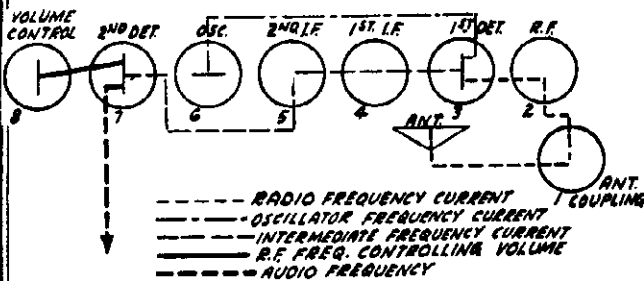
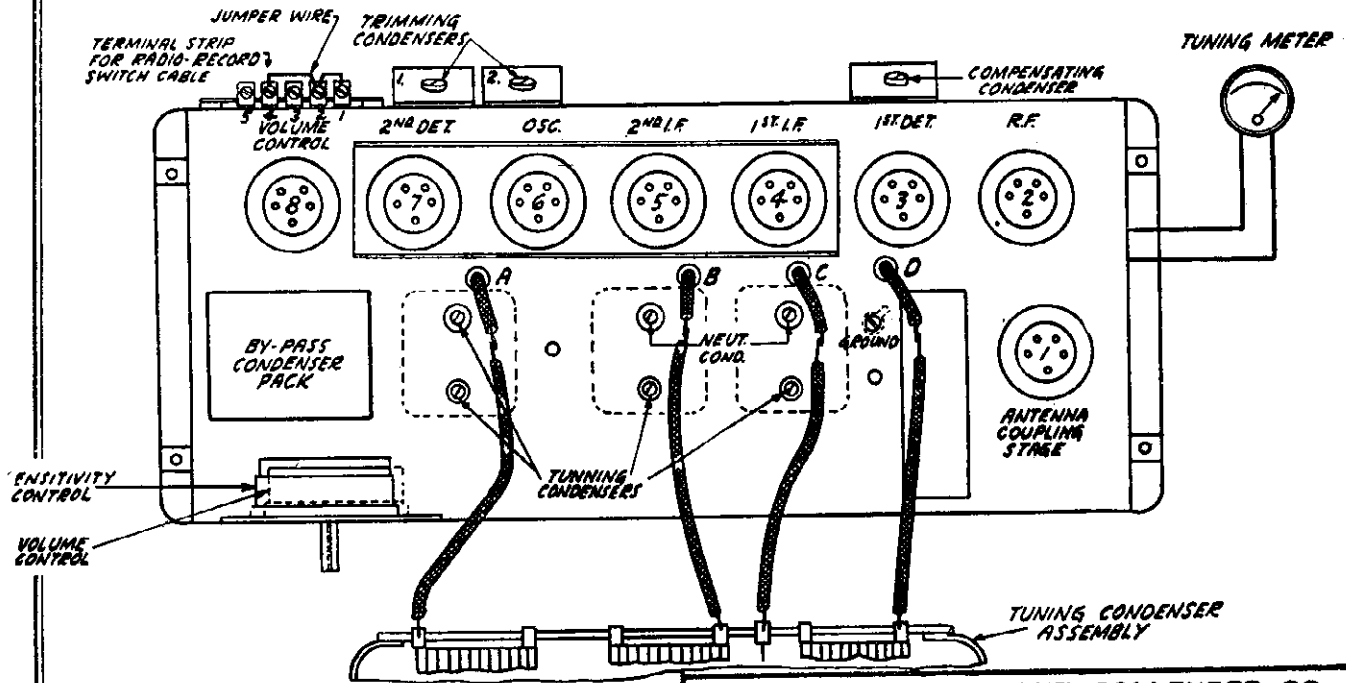

THE BRUNSWICK-BALKE-COLLENDER CO.

CHICAGO, ILLINOIS.

TECHNICAL DIVISION

- ① VOLTAGE DIVIDER CIRCUIT
- ② LOCATION OF ADJUSTMENT CONDENSERS
- ③ TUBE SEQUENCE AND FUNCTION

DESIGNED	DRAWN	CHECKED	DATE
	H.O.B.	G.C.C. D.M.C.	1-18-29
APPROVED	K.R.S.		CA-6057

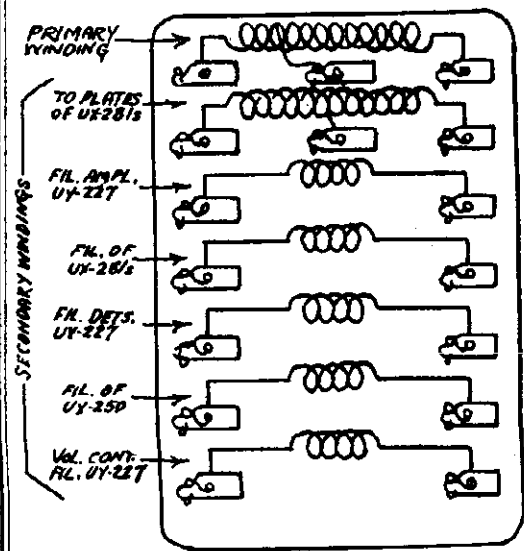

INTERNAL CONNECTIONS OF POWER TRANSFORMER

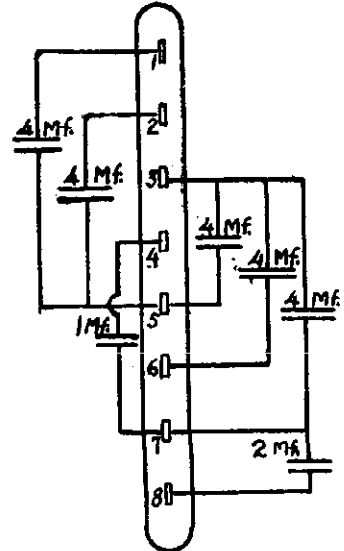

INTERNAL CONNECTIONS OF FILTER CONDENSERS

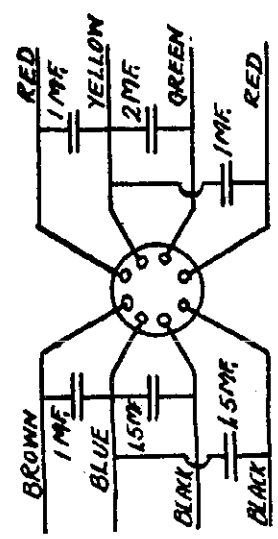

INTERNAL CONNECTIONS OF BY-PASS CONDENSERS IN RECEIVER

MODEL 3 NW 8  
Voltage and Notes

## BRUNSWICK RADIO CORPORATION

## -VOLTAGE AND CONTINUITY TESTS

**Voltage Test on Chassis, X-1104**—With set in normal operating condition, Volume Control on maximum, Radio-Record Switch on "Radio" and all tubes known to be good.

Socket	Tube Type	Fil.	Grid	Cathode	Plate	Plate Current
1st R.F.	UY-227	2.25	6	17	135	4
2nd R.F.	UY-227	2.25	6	17	135	4
1st Det.	UY-227	2.25	11	16	80	1
1st I.F.	UY-227	2.25	6	17	135	5
2nd I.F.	UY-227	2.25	6	17	135	5
Osc.	UY-227	2.25	0	17	80	6
2nd Det.	UY-227	2.25	22	15	180	1
2nd Det.*	UY-227	2.25	22	5	140	5
Vol. Cont.	UY-227	2.25	5	0	90	None
Pilot Power	T-3, 6 V. @ O. 15A UX-250	5. 7.25				
			60	None	400	50

\*Note: This reading applies when Radio-Record Switch is in "Record" position.

**Voltage Test on SPU, X-902, Terminal Strip**

FROM	TO	VOLTAGE	CURRENT
Bias	Detector Cathode	10	Direct
Bias	Amplifier Plate	12	Direct
Bias	Amplifier Cathode	150	Direct
Pilot	Pilot	4	Alternating
Filament	Amplifier	2.5	Alternating
Filament	Detector	2.5	Alternating
Filament	Volume Control	2.5	Alternating

Note: The voltages given in the above tests are not necessarily the true voltages but are rather the readings obtained on a standard set checker.

**The Tuning Meter** is a necessity in securing the maximum in tone quality from this instrument. With the automatic volume control set for the pre-determined volume all signals are amplified to or cut down to the desired volume and it is difficult to tell the exact point of resonance on the tuning dial. For this reason the meter instead of the ear should be used as a guide for true resonance. The tuning meter is in reality a milliammeter inserted in the plate circuits of the radio frequency and intermediate frequency amplifier tubes. Until the current is turned on the tuning meter will register at its maximum position. This is because the meter has a reversed movement and will automatically assume a 0 position when the maximum plate current is flowing through it. The action of the incoming signal is to reduce the current and the needle will move towards 10. This meter is also of considerable advantage to the Technician in adjusting the 3NW8 intermediate tuning and neutralizing condensers.

MODEL 3 NW 8  
Service Notes

## BRUNSWICK RADIO CORPORATION

### -SERVICE ADJUSTMENTS

The **Line Voltage Switch** should be adjusted at the time of installation. This switch is normally placed in the 120 volt position and should be left there at all times unless the Technician has measured the line voltage and finds it to be constantly below 115 volts and that the volume on the 120 volt position is insufficient to satisfy the customer. If such is the case, this voltage switch located between the two UX-281 rectifier tubes on the SPU should be thrown over into the opposite position marked 110 volts.

The **Hum Minimizing Potentiometer** located on the SPU between the UX-250 power amplifier tubes and the field plug should be adjusted with a screw driver at the time of installation for minimum hum. If this adjustment makes a noise in the loud speaker due to corrosion on the potentiometer winding, the slotted shaft should be worked vigorously back and forth. Allow a period of two minutes before this adjustment is made to be sure that all tubes are operating at the correct temperature.

The **Compensating Condenser** located on the left hand side of the radio chassis facing the instrument from the rear should be adjusted if the set shows any tendency toward oscillation. This is adjusted at 1400 kilocycles with a non-metallic screw driver in the following manner:

Tune in the 1400 kilocycle signal to maximum intensity with the volume control in maximum position. Turn compensating screw to the right until instrument oscillates in a pronounced manner, then reverse the direction of rotation until this oscillation ceases. Tune in a 550 kilocycle signal and repeat adjustment as above.

The **Trimming Condensers** should not be adjusted unless the Technician is sure that all other portions of the circuit are correct, that all tubes are good and that the line voltage switch and compensating condenser are in the correct positions. If the instrument appears normal in every way but is insensitive on any or all portions of the tuning drum, it is fairly safe to assume that the trimming condensers are out of adjustment.

The adjustment of these condensers requires a modulated oscillator capable of oscillating from 550 to 1400 kilocycles. If such an oscillator is available, locate it two or three feet from the 3NW8 and adjust it to oscillate at 1400 kilocycles. Tune this radiated signal in on the 3NW8 to its point of maximum intensity, as registered on the tuning meter. Then with non-metallic screw driver adjust trimming condenser No. 1 as shown on Print CA-6057 for the maximum deflection of the tuning meter. The peak is fairly sharp at this frequency and care should be taken to get the condenser adjustment accurate. Now re-adjust the modulated oscillator to oscillate at 550 kilocycles and adjust trimmer condenser No. 2 for maximum meter reading. The adjustment will be found much broader and to get a definite peak indication it will be necessary to set the oscillator some distance from the set and retard the sensitivity control.

After these adjustments have been made once it will be necessary to go over them a second time at least, and if they are far out of adjustment a third re-adjustment is advisable.

The **Intermediate Transformer Tuning Condenser Adjustment Screws** are located beneath the tandem tuning condenser assembly. These adjustments are provided to peak the transformers of the intermediate amplifier, should the intermediate transformers lose their adjustment during shipment. An untuned intermediate transformer is characterized by low volume, distortion and the inability of the receiver to pick up distant signals. If adjustment



## BRUNSWICK RADIO CORPORATION

MODEL 3 NW 8  
Service Notes

has been made of the oscillator trimming condenser and R. F. compensating condenser, and if the antenna, ground and tubes are known to be in good condition, insensitivity and distortion on the part of the receiver indicates that an adjustment of the transformer tuning condensers is necessary. They should be adjusted in the following manner:

1. Remove chassis from cabinet by taking out the four machine screws, removing volume control, sensitivity control and tuning control knobs and unscrewing the two wood screws that hold tuning meter to front panel of cabinet. The control knobs are of the "push-on" type and can be removed by pulling straight out. The chassis with power cable attached, but with radio-record switch cable detached, should be placed on a small table located conveniently at the rear of the cabinet so that the instrument may be operated connected to the socket power unit. As indicated in Print CA-6057, it will be necessary to connect small jumper wires between terminals 1, 2 and 4 on the radio-record switch terminal strip.
2. Remove the tandem tuning condenser assembly by unscrewing the three machine screws bolting it to the chassis, and unsoldering four connection made to the rear of the condensers. Place tuning condenser assembly in a convenient position for operation in front of the receiver chassis, as shown in Print CA-6057. It will facilitate the tuning of these condensers if they are set on a tube carton or similar sized box. The machine screw holding the grounded lug should be replaced in the chassis. This is indicated on Print CA-6057 by the screw head marked "ground." Small jumper leads should be soldered between the condenser assembly and the former condenser connections. These should be approximately four inches long and are shown on Print CA-6057.

With all tubes in their proper sockets and known to be in good condition the set may now be operated in the usual manner and at the same time the tuning and neutralizing condensers are available for adjustment.

The oscillator referred to in the previous paragraph under the caption "Trimming Condensers" may be used to adjust the tuning and neutralizing condensers of the intermediate transformers. This oscillator should be modified in such a way that it will transmit an unmodulated wave. Assuming the oscillator described on Page 6 of Service Bulletin No. 63 is used, this may be changed from a modulated to an unmodulated oscillator by replacing the 3-8 megohm grid leak with a grid leak of about 40,000 ohms.

The oscillator should be placed in operation at 750 kilocycles several feet from the receiver to be adjusted; and the receiver should be tuned accurately to the oscillator frequency. The volume and sensitivity controls should be so adjusted that the tuning meter will register three quarters of full scale deflection. With a non-metallic screw driver the tuning condensers may now be adjusted for maximum deflection on the tuning meter. A very sharp and well defined peak will be found by this method and the tuning meter may be kept on scale by reducing the volume control. The transformers should be adjusted, starting with No. 3, then No. 2 and No. 1 last.

After these transformers have been properly peaked once, using the above method, they should be neutralized and then repeaked a second time.

The Intermediate Transformer Neutralizing Adjustments are made with the apparatus set up in the same manner as described above.

MODEL 31 AC  
SPU Schematic

BRUNSWICK RADIO CORPORATION

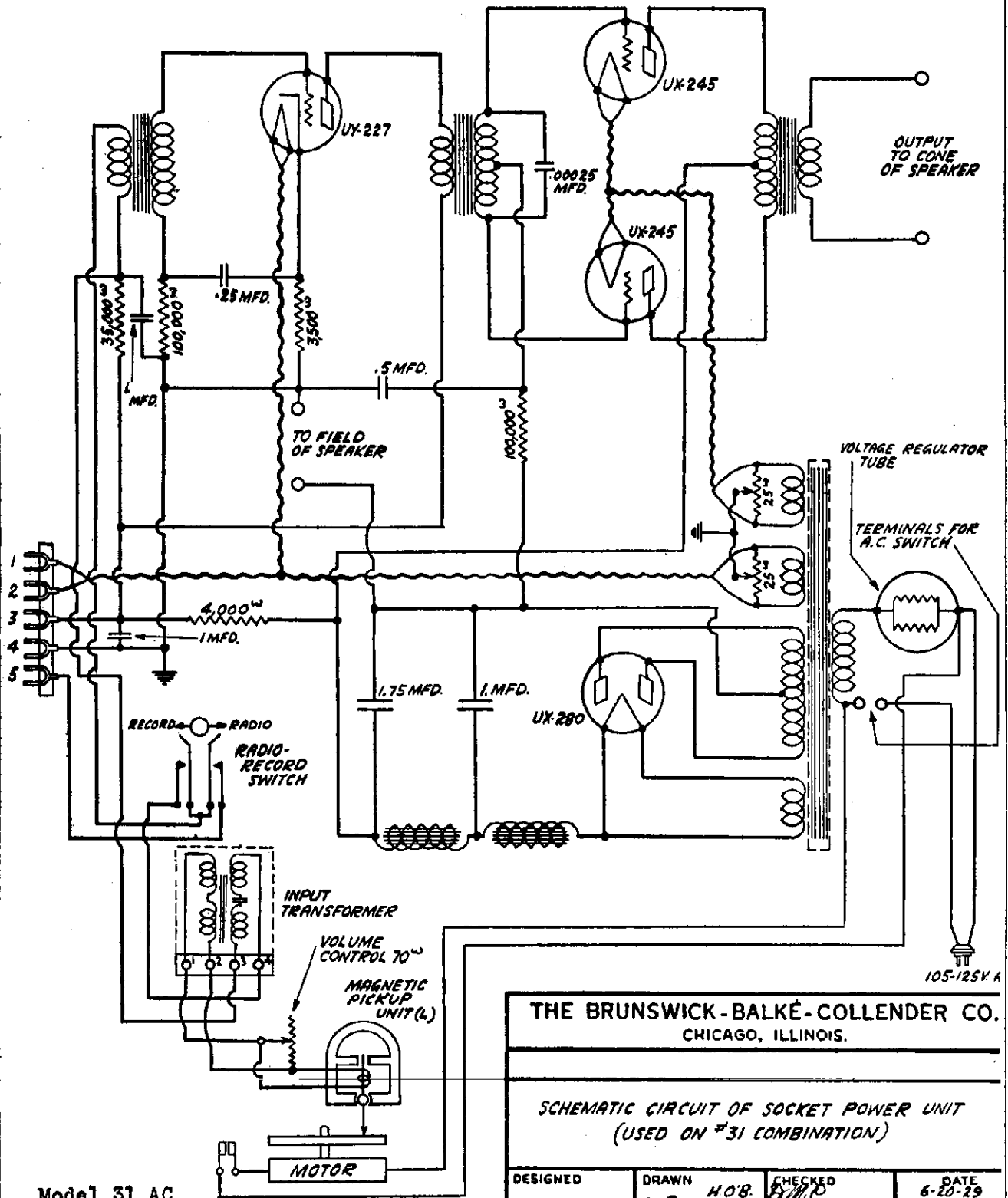

Model 31 AC  
SPU Schematic

THE BRUNSWICK-BALKÉ-COLLENDER CO.  
CHICAGO, ILLINOIS.

SCHEMATIC CIRCUIT OF SOCKET POWER UNIT  
(USED ON #31 COMBINATION)

DESIGNED	DRAWN	CHECKED	DATE
	H.O.B.	S.M.P.	6-20-29
APPROVED	K.R.S.		CA-6074

BRUNSWICK RADIO CORPORATION

MODEL 14, 21, 31,  
81, 82 AC  
Service Notes

Adjustment of Neutralizing Condensers

To neutralize the R.F. amplifier proceed as follows:

1. Adjust a modulated oscillator for operation at 1400 kilocycles and couple it to the long antenna post of the receiver with a five-foot wire, one end of which should be wrapped two or three times about the oscillator coil.
2. Tune the oscillator signal in on the radio to maximum volume using both the tandem condenser control and the antenna compensator control.
3. Allow the receiver and oscillator to operate for about a minute in order that the tubes may become thoroughly warmed up and stable. Then replace the first R.F. tube with a good tube of average characteristics (one that will not cause a set that has previously been neutralized to oscillate) with one of the heater prongs cut off. It is very important that the tube from which the heater prong has been removed be of the same make and type as it is desired to use in the R.F. amplifier—do not neutralize with one make of tube and then use a different make for an amplifier. To do so may cause the receiver to oscillate stronger than it did in the beginning.
4. Adjust the first R.F. neutralizing condenser for minimum signal. The neutralizing condensers will be found located between the coil and tube sockets of the stage they neutralize. Because of the great amplification secured, a node or dead spot will not be found.
5. Remove the dummy tube and insert in its place a good tube. Place the dummy tube in the second R.F. socket and after allowing one minute for the first R.F. tube to become thoroughly heated, neutralize the second stage as explained.

In the event any trouble is experienced in neutralizing this receiver, a thorough check should be made of the receiver voltages and the by-pass condensers. An open by-pass condenser may allow sufficient radio frequency energy to feed back from one stage to another to make neutralizing impossible. If voltages are tested and found O.K. and the by-pass condensers are all good a different dummy tube should be used.

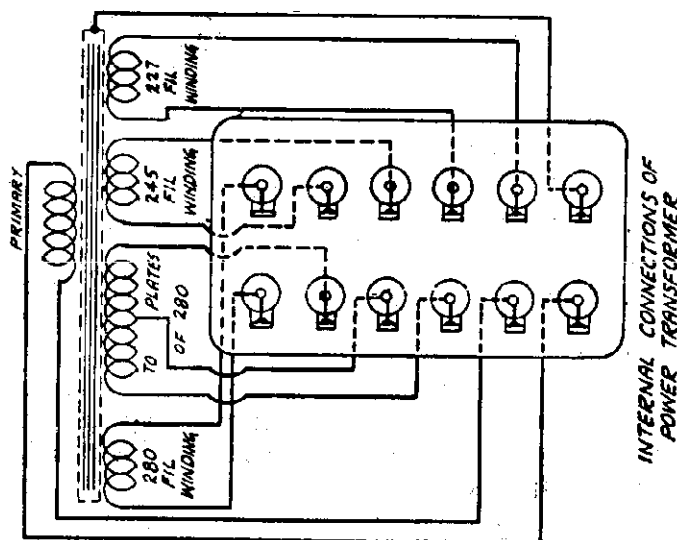

INTERNAL CONNECTIONS OF POWER TRANSFORMER

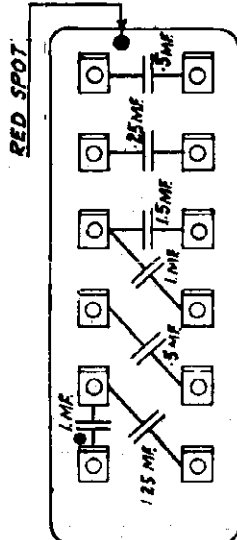

INTERNAL CONNECTIONS OF FILTER AND BY-PASS CONDENSERS

MODEL 14, 21, 31,  
81 and 82 AC  
Socket and Notes

BRUNSWICK RADIO CORPORATION

- 1- 1<sup>ST</sup> RADIO FREQ.
- 2- 2<sup>ND</sup> RADIO FREQ.
- 3- 3<sup>RD</sup> RADIO FREQ.
- 4- DETECTOR
- 5- 1<sup>ST</sup> AUDIO FREQ.
- 6- 2<sup>ND</sup> AUDIO FREQ. PUSH-PULL
- 7- 2<sup>ND</sup> AUDIO FREQ. PUSH-PULL
- 8- RECTIFIER
- 9- VOLTAGE REGULATING TUBE  
D-98 & D-105 FOR 60V  
D-110 FOR 25V

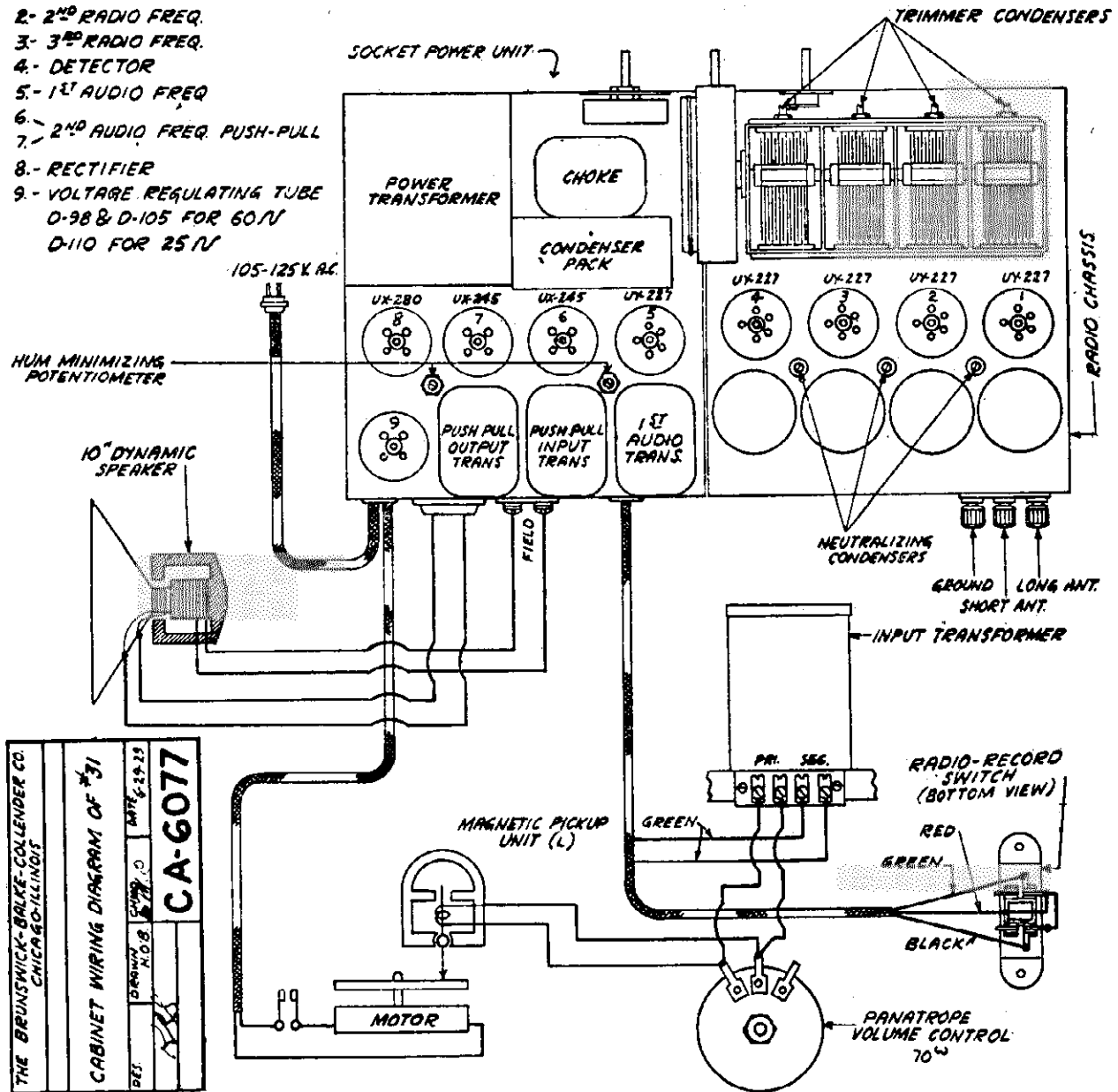

**Adjustment for Minimizing Hum**—In order that the receiver may be adjusted for quiet operation on any A.C. line, two hum minimizing potentiometers have been placed on the SPU chassis connected across the UY-227 filament winding and the UX-245 filament winding respectively. The UY-227 hum minimizing potentiometer is located between the UY-227 socket and the first UX-245 socket. The adjustment of this control should be made after the UX-245 hum minimizing potentiometer has been adjusted. If the UY-227 hum minimizing potentiometer appears irresponsive, a new tube should be inserted in the first audio and detector sockets.

An excessive hum which usually appears on a strong local or nearby station and which can not be balanced out with the hum minimizing potentiometers may be due to one or more of the R.F. stages oscillating, in which case the receiver should be neutralized before the hum minimizing potentiometers are adjusted.

MODELS 14, 21 and COMBINATION MODEL 31 with PANATROPE

## BRUNSWICK RADIO CORP.

MODEL S-14, S-21,  
S-31, S-81, S-82  
Service Notes

MODELS S-14, S-21 and COMBINATION MODEL S-31 with PANATROPE

**The Panatrope Combination Model S-31**

The Input Transformer, between the pickup and amplifier, has a very high turn ratio (75 to 1) and is mounted at an angle found to give the least amount of hum.

**Adjusting Trimmers on Condenser Gang**

To make this adjustment tune in a weak station as near the 1500 kilocycle end of dial as possible, and with lock nuts loose, adjust the four screws to give the loudest signal. With this adjustment completed, the lock nuts should be tightened. One factor to observe when making this operation is not to continually increase the capacity of the trimming condensers, as the high frequency tuning limit of the set will be lowered.

**External Pickup Operation**

In the event it is desired to use the Models S-14 and S-21 to amplify and reproduce phonographic music, any good pickup may be connected to an ordinary telephone plug and inserted in the radio jack located in the rear of the socket power unit. Phonograph volume may be controlled by the volume control usually furnished with such equipment. It is important to remember, if this magnetic pickup is used, that the radio cannot be operated until the plug is removed.

**The Voltage Regulator Tube**

While ballast D-110 is normally intended for use in these models, there are special conditions encountered where the line voltage is extremely high. When this is the case, it is advisable to use a D-105 tube, which will effect a reduction in the voltages applied to the different tubes, preventing short life due to over-voltage.

In the 25 Cycle Model an additional filter condenser is used; also the power transformer and filter choke deviate from the 60-cycle standard.

There are two hum minimizing potentiometers on the socket power unit chassis.

Hum will result in the Model S-31 if the grounding wires on the induction disc motor and suspension arm are removed. Examine these to see that they are in place. It is possible in some cases where hum is experienced in the record side to make a slight reduction by unclamping the pickup input transformer and reclamping it in the angle found to give less hum. This angle is determined with the set turned on and the switch turned toward the record position by noting the amount of hum when the transformer is held at various positions.

If the hum is heard only when the station is tuned in, it is probably caused by some peculiar condition existing in the lighting lines, and can usually be eliminated by grounding the ballast tube side of line through a .25 mfd. condenser.

**THE POWER PACK.**

The filter in the plate supply system is of the type wherein a certain percentage of the a-c component in the rectified voltage is applied across a choke section, inducing a corresponding current in an adjacent section. This latter section is connected in series with the filter output in such a manner as to buck out, or cancel, any alternating current induced across the filter input system.

Power Consumption	{ 60 cycle model	110 Watt
"	{ 25 " "	130 "

Speaker Field - 4750 Ohm, 160 Volt, 34 Ma .

PANATROPE - Type of motor - Induction disc  
" - Power consumption of motor- 35 Watt  
" - Type of magnetic pickup- Low imped.

The following Ballast units are specified by  
BRUNSWICK - For 60 cyc. -DURESITE BALLAST D-110  
" 25 " " " " D-126

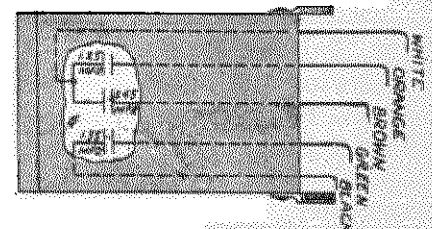

CONNECTIONS OF 25 CYCLE  
ADDED FILTER CONDENSER

MODEL S-14, S-21,  
S-31, S-81, S-82  
Voltage and  
Socket Data.

BRUNSWICK RADIO CORPORATION

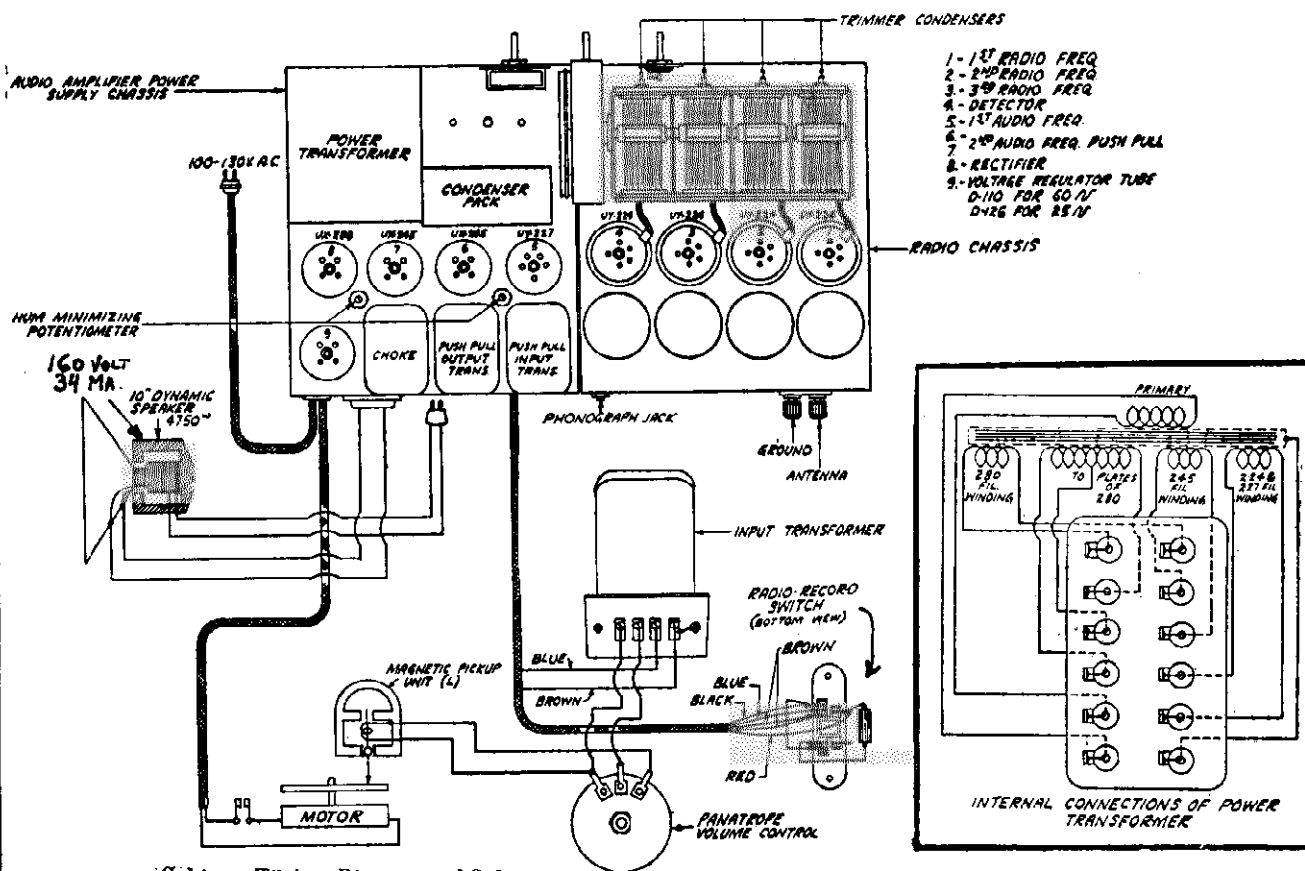

Cabinet Wiring Diagram of S-31

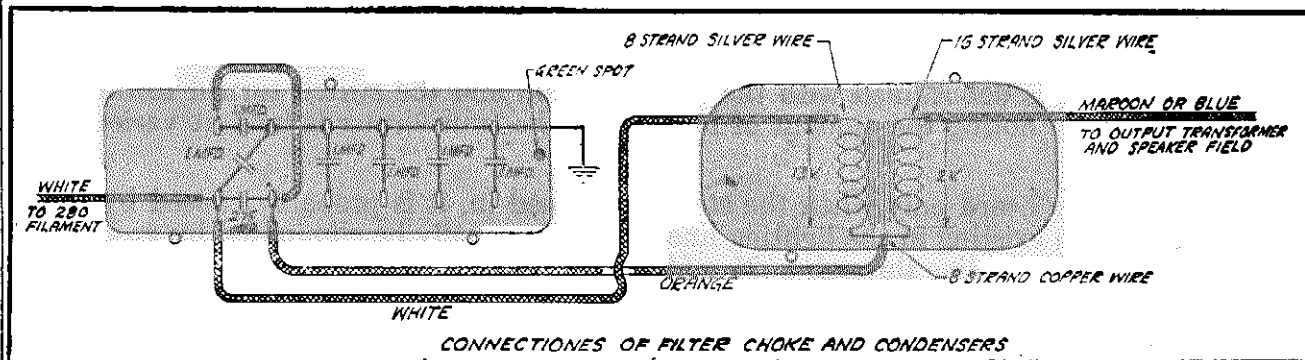

CONNECTIONS OF FILTER CHOKES AND CONDENSERS

VOLTAGE AT SOCKETS  
(Volume control at maximum.)

Position of Tube	Heater to Cathode Volts	Control Grid to Cathode Volts	Screen-Grid to Cathode Volts	Plate to Cathode Volts	Plate Current Milamps	Filament or Heater Volts
1st, 2nd, 3rd R. F	-2.5	-2.5	60	135	1.7	2.5
Detector	*-5	*-5	*13	*84	.2	2.5
1st A. F.	-8	*-.27		130	4.5	2.5
Power Stage		-45		245	28	2.5
Rectifier					45 per Plate	5

\*Readings may vary considerably depending on resistance of voltmeter used.

BRUNSWICK RADIO CORP.

MODEL 15, 22 AC  
Chassis  
Also 32 and 42 AC

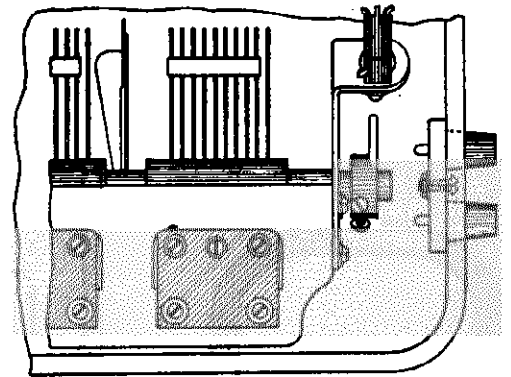
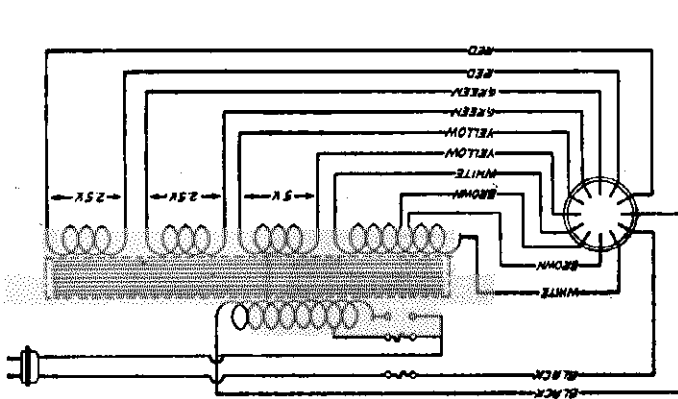

C-6095

- (2) PUSHED IN FOR LOCAL RECEPTION
- (3) PULLED OUT FOR DISTANT RECEPTION
- (4) TURNED TO EXTREME LEFT "OFF"
- (5) TURNED TO RIGHT "ON"
- (6) TURNED TO RIGHT INCREASES VOL.
- (7) TURNED TO LEFT DECREASES VOL.

POWER CONSUMPTION 85 WATT

TUNING

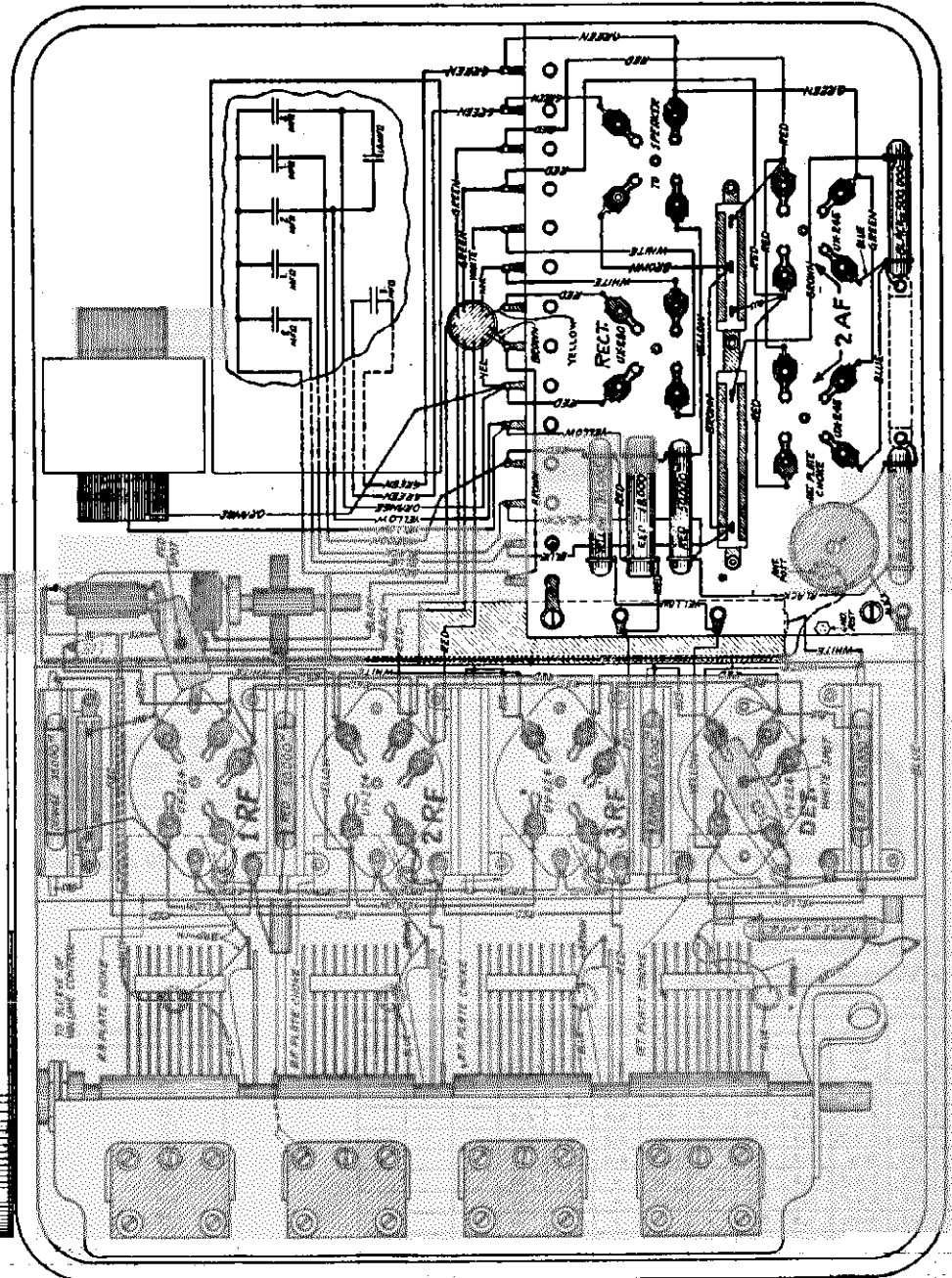

MODELS 15 & 22 AC

MODEL 15, 22, 32, 42 AC  
AC Speaker  
and Voltage

BRUNSWICK RADIO CORPORATION

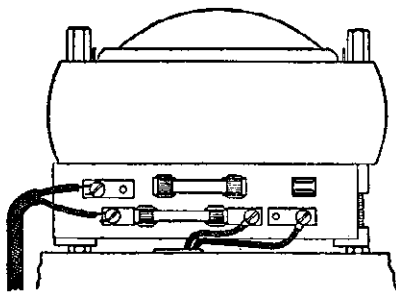
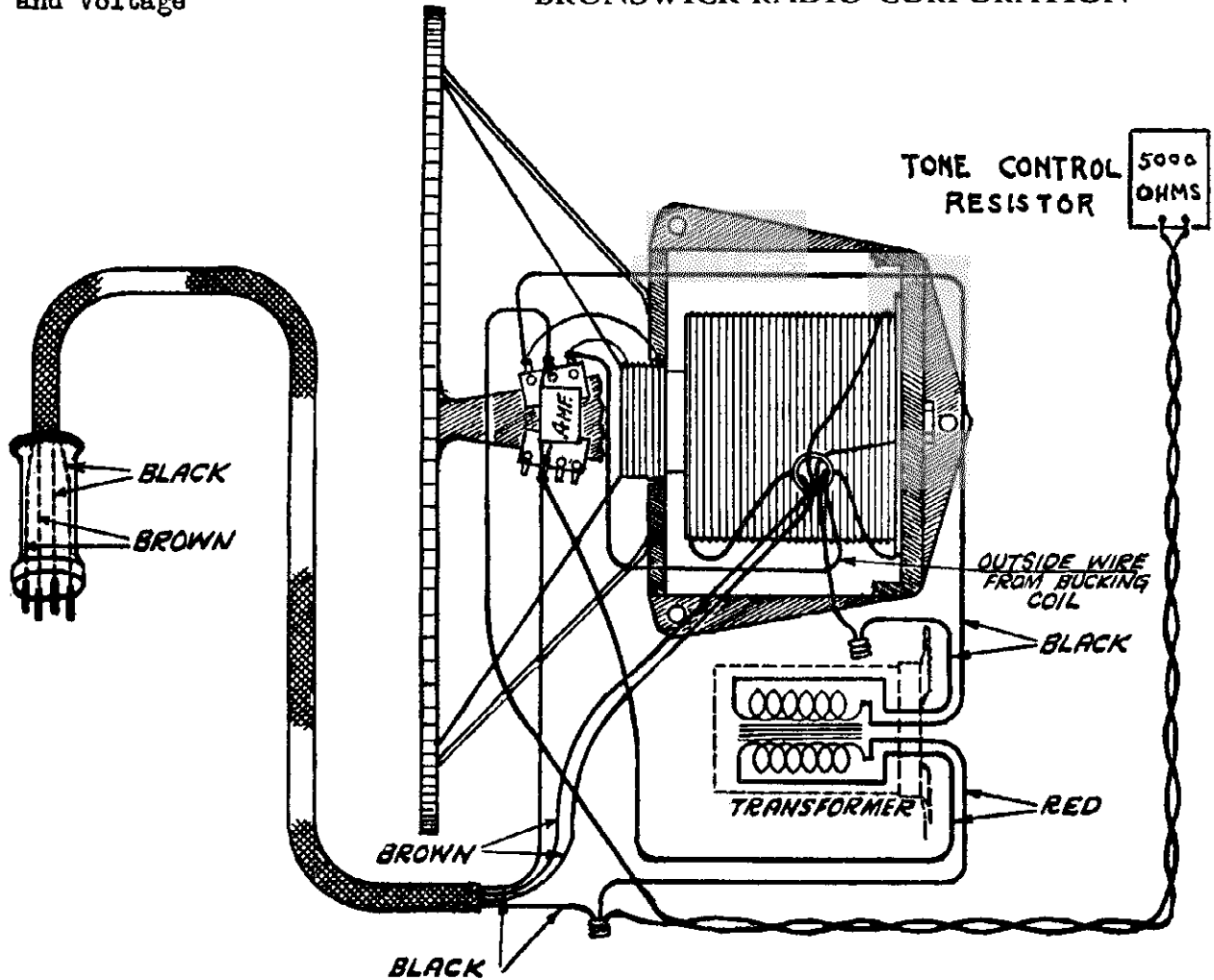

120 volt or normal position

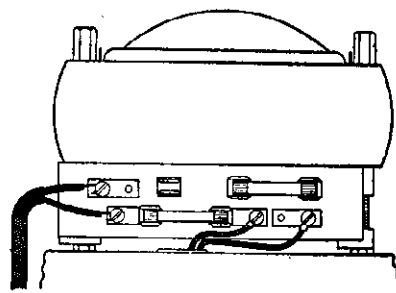

110 volt position

BRUNSWICK—Models 15-22-32-42  
Line Voltage 110—Voltage Tap 120  
Volume Control Full On

PIPE NO. IN SOCKET	TYPE OF TUBE	POSITION OF TUBE IN DET	METER READINGS WITH STANDARD TEST PLUG IN SOCKET OF SET									
			FILAMENT OR HEATER	PLATE OR ANODE	CONTROL GRID	SCREEN GRID	DIODE GRID	SCREEN OR A. K. '40	PLATE OR A. K. '30	TUBE TEST	PLATE CURRENT (MILLIAMPERES)	
1	224	1 R.F.	2.5	178	2.5	60	2.5	-	2.2			
2	224	2 R.F.	2.5	178	2.5	60	2.5	-	2.2			
3	224	3 R.F.	2.5	178	2.5	60	2.5	-	2.2			
4	224	DET.	2.5	100	-	24.5	8.0	-	36			
5	245	1 A.F.	2.5	248	-	12	-	-	30			
6	245	2 A.F.	2.5	248	-	12	-	-	30			
7	220	RECT.	4.0	305	-	-	-	40	60			

Models Brunswicks 15, 22, 32, 42 (1930)

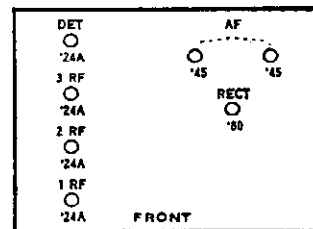



MODEL 17,24,25 AC  
Schematic

BRUNSWICK RADIO CORPORATION

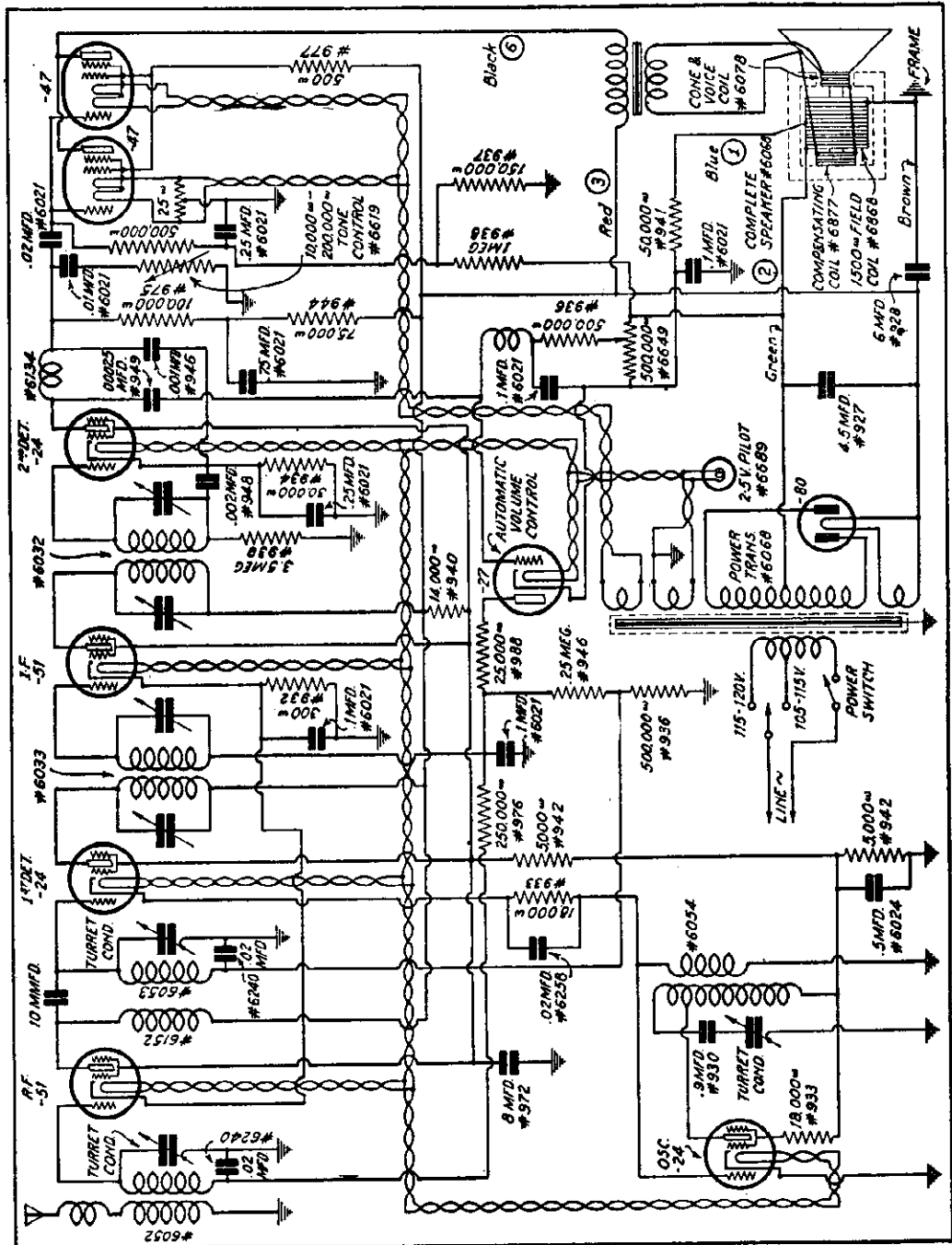

Models 17, 24, 25 (1931)

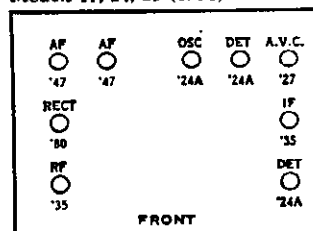

IF PEAK 175 KC

BUSH & LANE PIANO COMPANY

MODEL 10  
Voltage and  
Service Note

Line Voltage 112—Set on 120 Volt Tap

TUBE	POSITION	TUBE DIAL		A VOLTS		B VOLTS		CATHODE RESISTANCE		NORMAL PLATE		PLATE RESISTANCE		PLATE CURRENT		SCREEN CURRENT	
		1	2	1	2	1	2	1	2	1	2	1	2	1	2	1	2
6X4	1	100	100	2.57	118	0	0	0	0	0	0	0	0	0	0	0	0
6X5	2	100	100	2.57	118	0	0	0	0	0	0	0	0	0	0	0	0
6X6	3	100	100	2.57	118	0	0	0	0	0	0	0	0	0	0	0	0
6X4	4	100	100	2.57	118	0	0	0	0	0	0	0	0	0	0	0	0
6X5	5	100	100	2.57	118	0	0	0	0	0	0	0	0	0	0	0	0
6X6	6	100	100	2.57	118	0	0	0	0	0	0	0	0	0	0	0	0
6X4	7	100	100	2.57	118	0	0	0	0	0	0	0	0	0	0	0	0
6X5	8	100	100	2.57	118	0	0	0	0	0	0	0	0	0	0	0	0
6X6	9	100	100	2.57	118	0	0	0	0	0	0	0	0	0	0	0	0
6X4	10	100	100	2.57	118	0	0	0	0	0	0	0	0	0	0	0	0
6X5	11	100	100	2.57	118	0	0	0	0	0	0	0	0	0	0	0	0
6X6	12	100	100	2.57	118	0	0	0	0	0	0	0	0	0	0	0	0

Model 10 (1927)

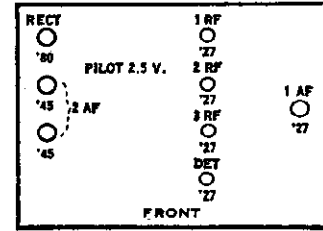

NEUTRALIZING and RESONANCE TESTS

Neutralizing the Bush & Lane Chassis No. 10 De Luxe is an extremely simple and rapid operation. A near-by powerful station may be used for this purpose, but a much more desirable and accurate means is by use of a modulated oscillator, that is, a vacuum tube oscillator generating an audible note. Buzzer modulated, or other types of oscillators, are entirely satisfactory. The circuit of a very simple oscillator is given in Fig. 5, which is of the grid leak and condenser modulated type. It will be apparent, to a person unfamiliar with such apparatus, that is is nothing more than a regenerative detector circuit. For neutralizing purposes the switch across the grid leak and condenser is left open, and no deflection will be had on the O-2 milliamper DC meter.

Tune receiver to approximately 1200 kilocycles, and the oscillator to the receiver, which should result in a strong audible signal in the speaker. If the receiver was previously oscillating at 1200 kilocycles, first neutralize at a lower frequency, about 800 or 900 kilocycles, and repeat at 1200 kilocycles.

Replace the third R. F. tube (third from rear) with a "dead" tube, whose filament has been opened by drilling into the tube base near a filament prong and breaking that filament wire. Adjust neutralizer NC3 (third from rear) until a minimum of the oscillator signal is heard. If oscillator signal is weak, move oscillator closer to antenna, or even connect one of the resonance testing clips onto antenna. When minimum point is found, replace the good tube and allow it to heat to normal operating condition.

Next replace the second R. F. tube with the "dead" or neutralizing tube, and adjust NC2 (second neutralizer from rear) for a minimum of signal. Replace good tube, allowing it to heat. Finally, replace the first R. F. tube with the "dead" tube and adjust NC1, (neutralizer nearest rear) for a minimum of signal. Replace good tube and allow to heat to normal operating temperature.

It is advisable to place shield over "dead" tube, each time, while neutralizing.

After neutralizing, the receiver should be stable over the entire frequency range, and if not, the trouble is due to tubes. Unrecommended substitution of parts

gang condenser, coil shields, tube shields, or altered wiring under the base.

Accurate resonance tests may be made with an oscillator indicating resonance by the "dip" of a meter in either the plate or the grid circuit of the oscillator tube. The simple oscillator shown in Fig. 5 may be used for this purpose by closing the switch across the grid leak and condenser, shorting them, when a deflection of the O-2 milliamper meter will be noted, showing the circuit to be oscillating. One wire from the 8-turn pickup coil is connected directly to the "ground" or chassis. The other wire from this coil terminates at two .00025 Mfd. grid condensers in series which in turn are attached to a clip. These condensers must be as near the clip as possible. A single .0001 Mfd. condenser is sufficient.

Attaching the clip and condensers to the stator of the first condenser (this may be done below the base, at grid terminal of first coil) rotate dial of oscillator tuning condenser until a "dip" or "wobble" of the milliammeter is found, indicating that the oscillator is in resonance with the circuit under test. Note oscillator dial reading. It should be repeated when moving clip and fixed condensers to each of the other coils, with receiver tuning condenser left in the same position.

A check for resonance with receiver tuning condenser plates nearly full "in" and nearly full "out" is sufficient.

If the oscillator dial is calibrated from 0 to 100, a difference in reading of one degree on the dial is considered fairly good resonance, though limits are held much more closely at the factory. Unless compensated for, while making resonance tests, the oscillator will usually show a variation in detector coil and antenna coil from the second and third coils. This is caused by the antenna coupling and detector coupling systems, and need not be considered alarming.

Service laboratories desiring any further testing information than given in this instruction manual may obtain same by writing the factory testing department.

Neutralizing the Bush & Lane Chassis No. 10 De Luxe is an extremely simple and rapid operation. A near-by powerful station may be used for this purpose, but a much more desirable and accurate means is by use of a modulated oscillator, that is, a vacuum tube oscillator generating an audible note. Buzzer modulated, or other types of oscillators, are entirely satisfactory. The circuit of a very simple oscillator is given in Fig. 5, which is of the grid leak and condenser modulated type. It will be apparent, to a person unfamiliar with such apparatus, that is is nothing more than a regenerative detector circuit. For neutralizing purposes the switch across the grid leak and condenser is left open, and no deflection will be had on the O-2 milliamper DC meter.

Tune receiver to approximately 1200 kilocycles, and the oscillator to the receiver, which should result in a strong audible signal in the speaker. If the receiver was previously oscillating at 1200 kilocycles, first neutralize at a lower frequency, about 800 or 900 kilocycles, and repeat at 1200 kilocycles.

Replace the third R. F. tube (third from rear) with a "dead" tube, whose filament has been opened by drilling into the tube base near a filament prong and breaking that filament wire. Adjust neutralizer NC3 (third from rear) until a minimum of the oscillator signal is heard. If oscillator signal is weak, move oscillator closer to antenna, or even connect one of the resonance testing clips onto antenna. When minimum point is found, replace the good tube and allow it to heat to normal operating condition.

Next replace the second R. F. tube with the "dead" or neutralizing tube, and adjust NC2 (second neutralizer from rear) for a minimum of signal. Replace good tube, allowing it to heat. Finally, replace the first R. F. tube with the "dead" tube and adjust NC1, (neutralizer nearest rear) for a minimum of signal. Replace good tube and allow to heat to normal operating temperature.

It is advisable to place shield over "dead" tube, each time, while neutralizing.

After neutralizing, the receiver should be stable over the entire frequency range, and if not, the trouble is due to tubes. Unrecommended substitution of parts

MODEL 10  
Chassis

BUSH & LANE PIANO COMPANY

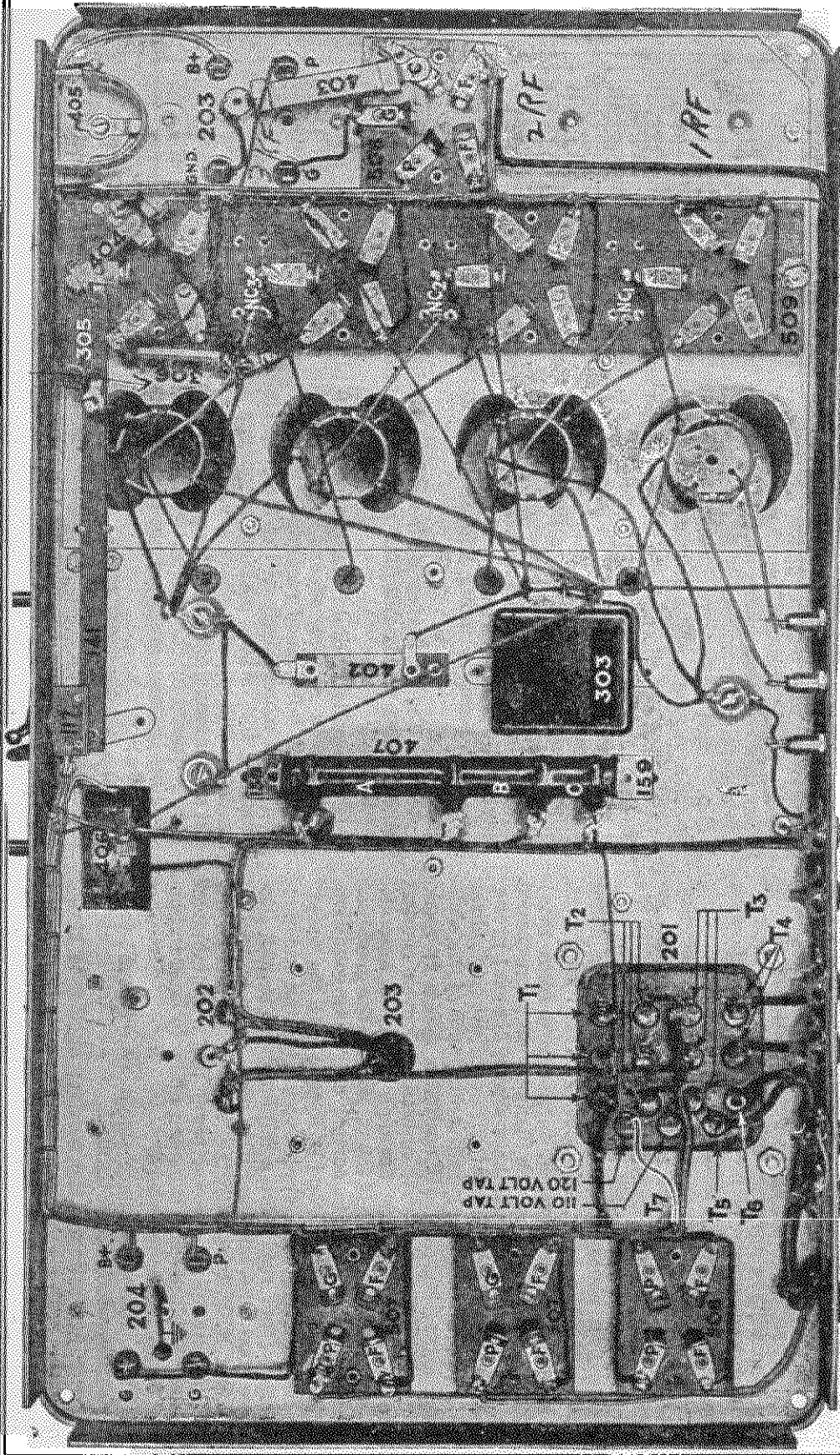

- 154—Pilot Lamp, 3 volt.
- 116—AC Cord and Plug.
- 117—AC Power Switch.
- 201—Power Transformer.
- 202—Filter Choke.
- 204—First Audio Transformer.
- 205—Push-Pull Input Transformer.
- 301—Four-gang Tuning Condenser.
- 302—Filter Condenser Block.
- 303—Double By-pass Condenser, 1/2 Mfd. and 1/4 Mfd.
- 305—0.0025 Mfd. Grid Condenser (included with 4-socket panel also).
- 402—550 ohm Bias Resistor for the three R. F. stages.
- 403—1500 ohm Bias Resistor for the first audio stage.
- 404—Grid Leak, 2 megohms.
- 405—Hum Control, 20 ohm potentiometer.
- 406—Volume Control 10,000 ohm potentiometer.
- 408—Volume Control Insulating Washer, flat.
- 409—Volume Control Insulating Washer, flat.
- 410—Volume Control Mounting Bracket.
- 411—Volume Control Mounting Nat. extruded.
- 407—Voltage Divider Resistor, 5,250 ohm total.
  - A—3,000 ohms.
  - B—1,500 ohms.
  - C—750 ohms.
- 159—Voltage Divider, Resistor Mounting Bracket.
- 501—Terminal Strip, complete with pin jacks.
- 506—First Audio Socket (UY227 or C327).
- 507—Power Tube Socket (UX245 or CX345).
- 508—Rectifier Tube Socket (UX280 or CX380).

CAPEHART CORPORATION

MODEL 21  
Cabinet  
Wiring

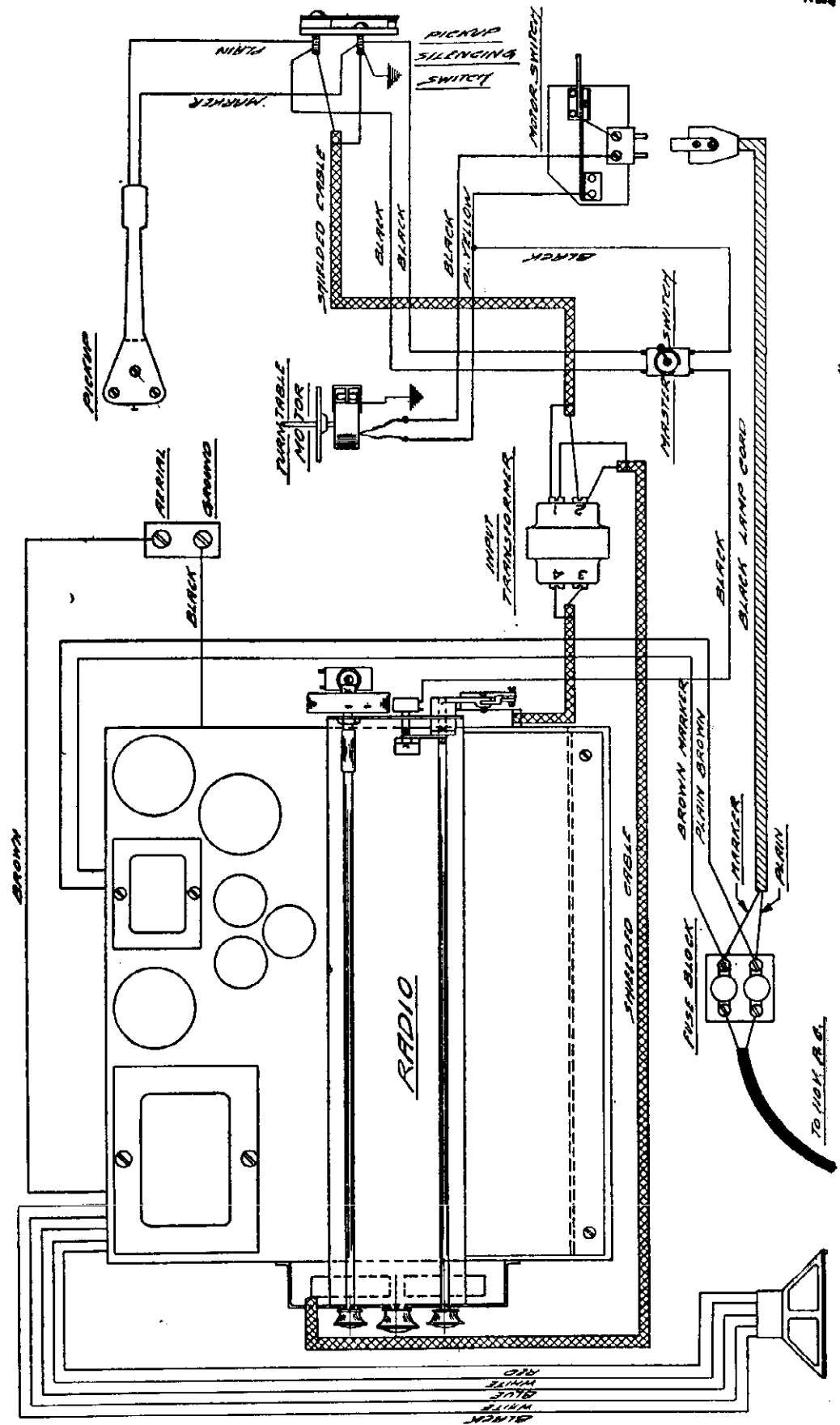

WIRING DIAGRAM FOR CAPEHART MODEL #21

To U.S.A.

LOW SPEAKERS

MODEL 100, 100 $\frac{1}{2}$ ,  
101, 101 $\frac{1}{2}$ , 130,  
130 $\frac{1}{2}$  Complete  
Wiring

CAPEHART CORPORATION

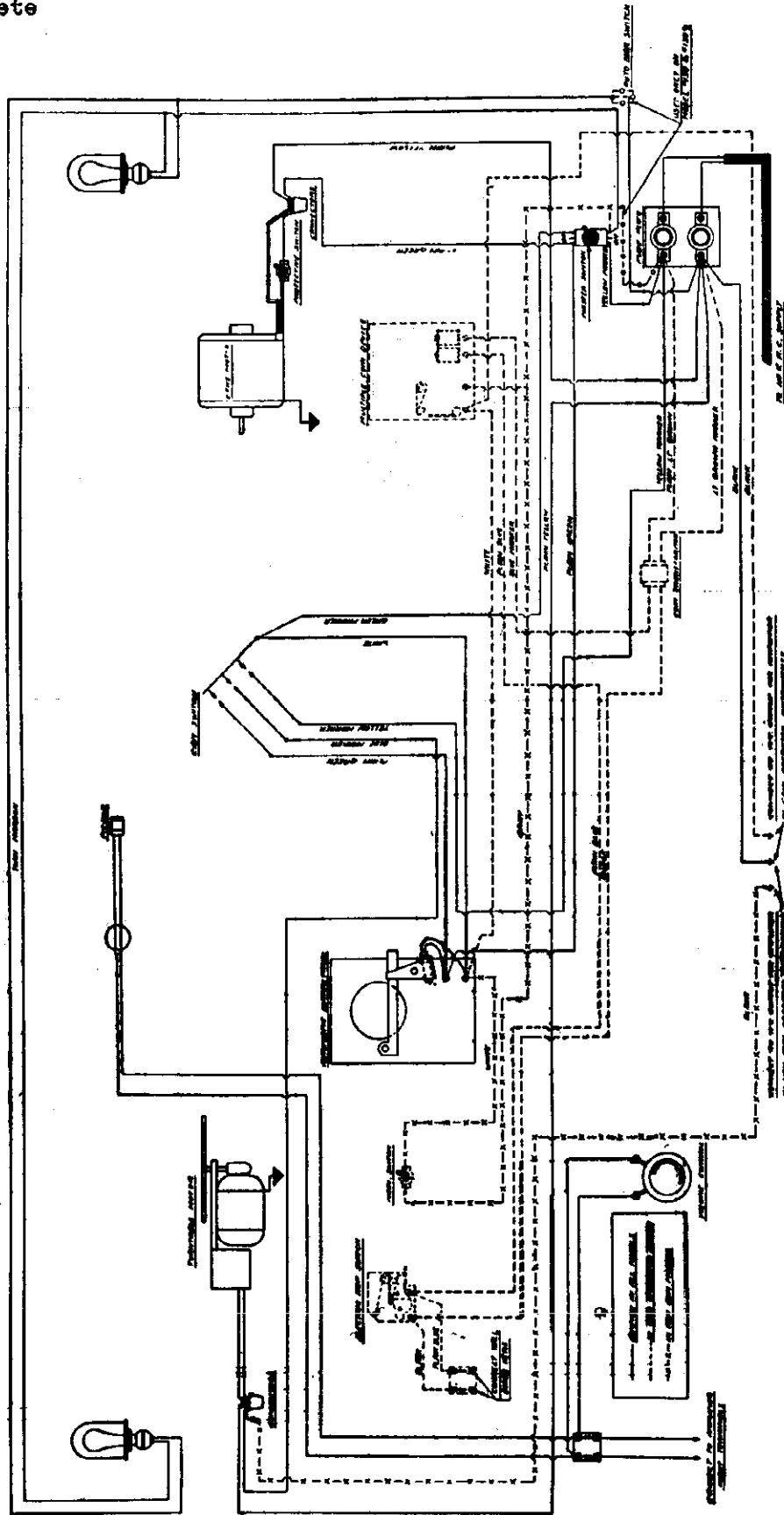

WIRING DIAGRAM '100-'100 $\frac{1}{2}$ -'101-'101 $\frac{1}{2}$ -'130-'130 $\frac{1}{2}$  CAPEHART AMPERION

CAPEHART CORPORATION

MODEL 110  
Amperion  
Wiring

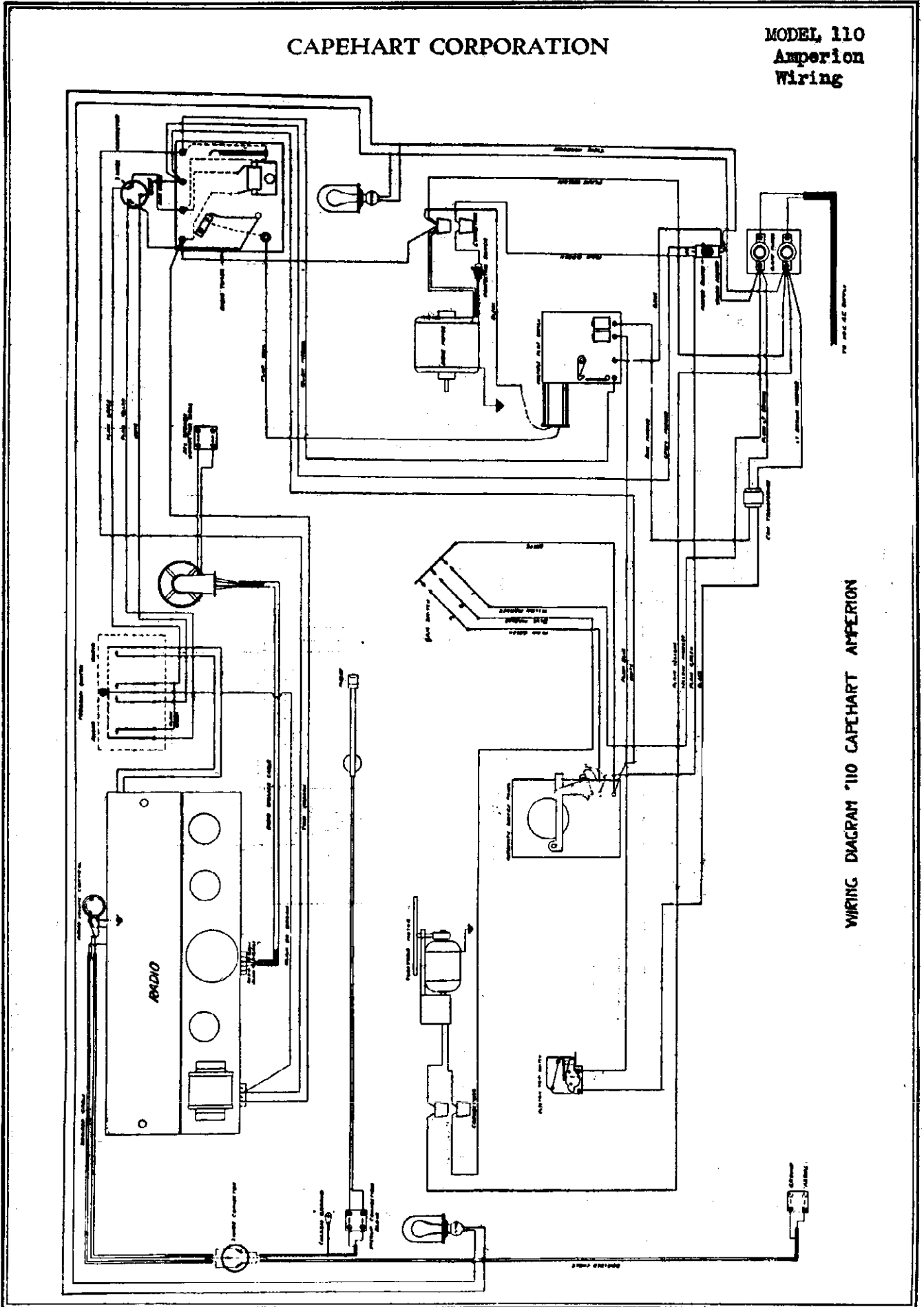

WIRING DIAGRAM '110 CAPEHART AMPERION

MODEL 111  
Amperion  
Wiring

CAPEHART CORPORATION

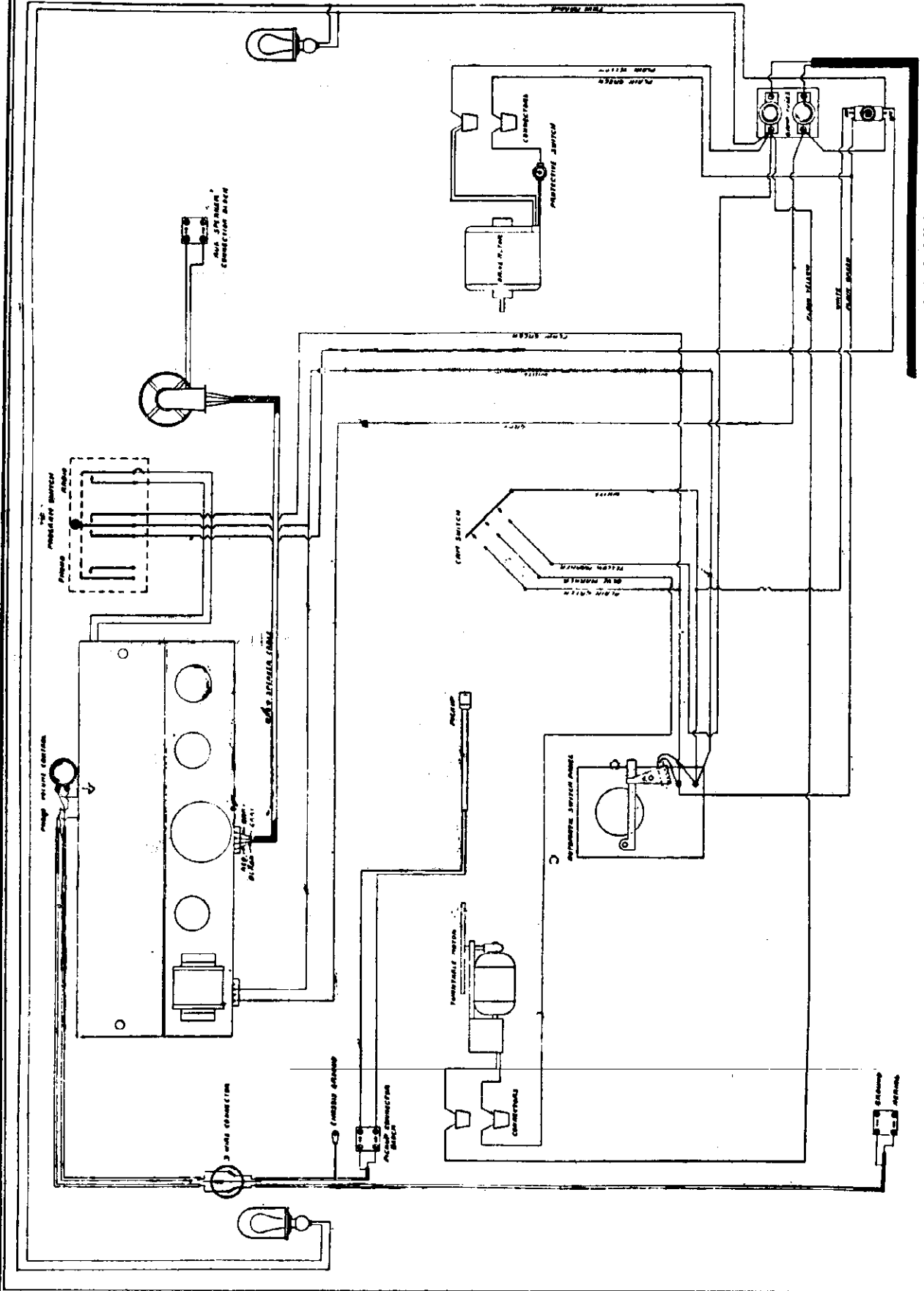

WIRING DIAGRAM '111 CAPEHART AMPERION

CAPEHART CORPORATION

MODEL 150,151  
Amperion  
Wiring

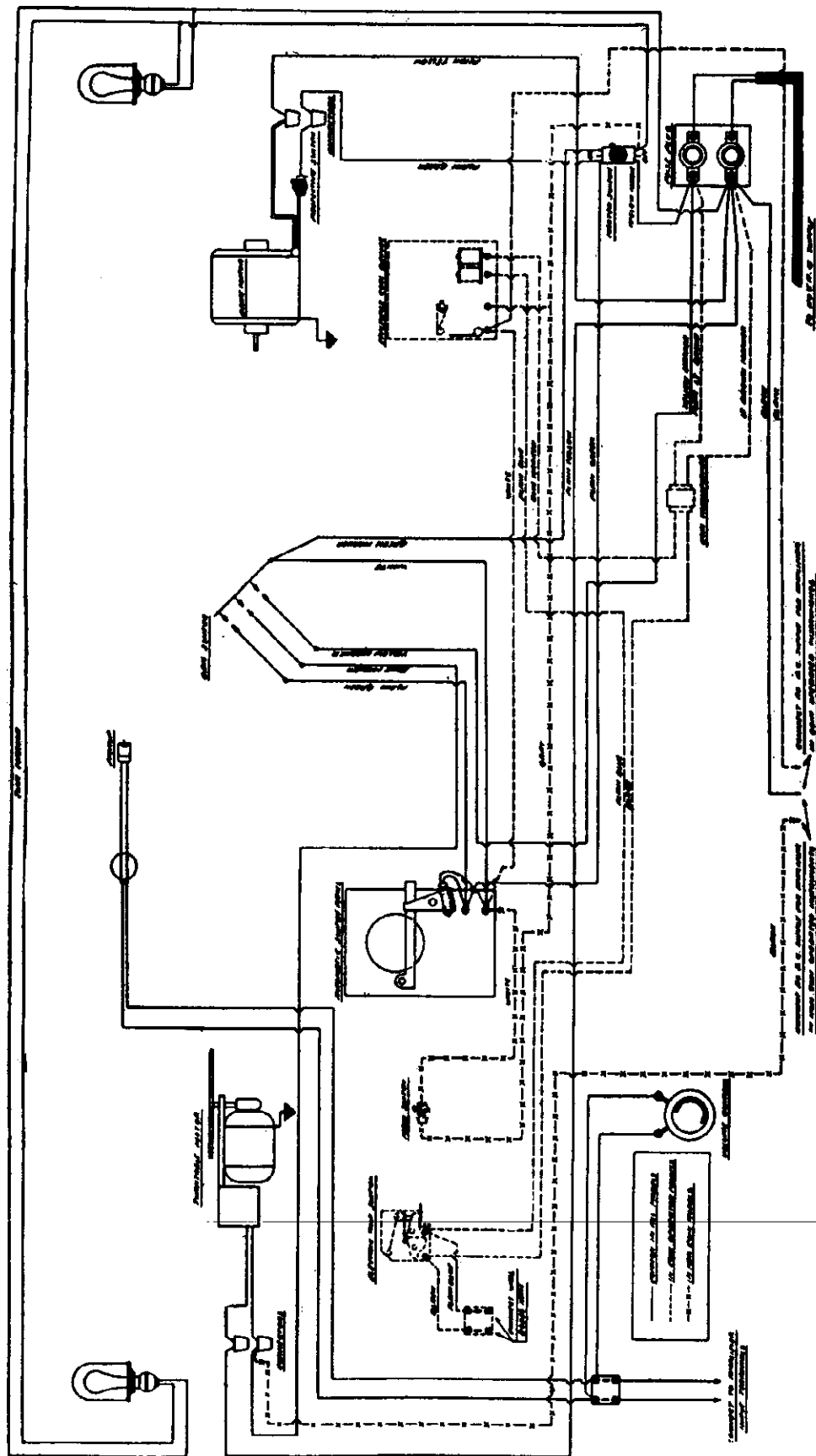



MODEL 152  
Amperion  
Wiring

CAPEHART CORPORATION

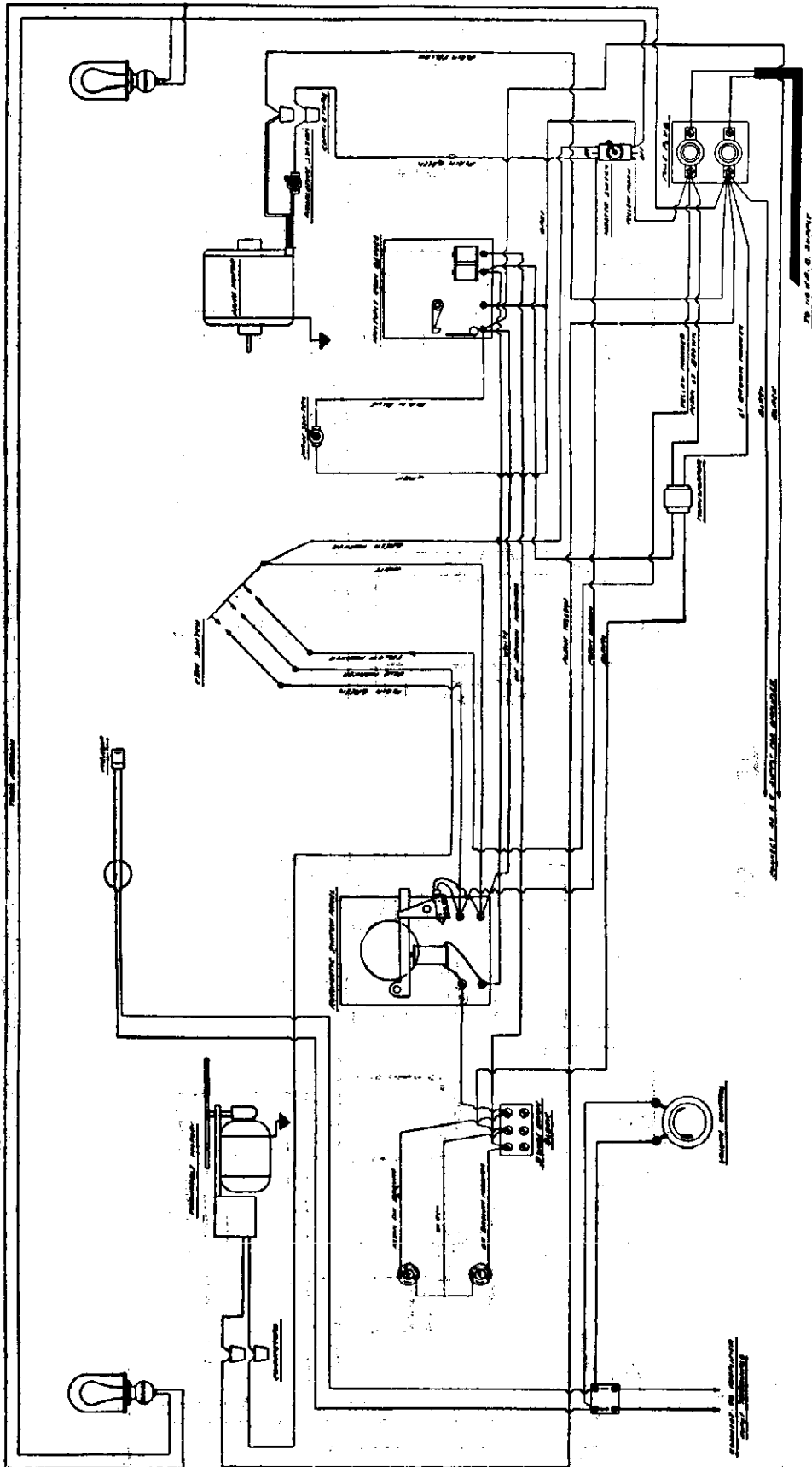

WIRING DIAGRAM "152 CAPEHART AMPERION"

CAPEHART CORPORATION

MODEL 170  
Amperion  
Wiring

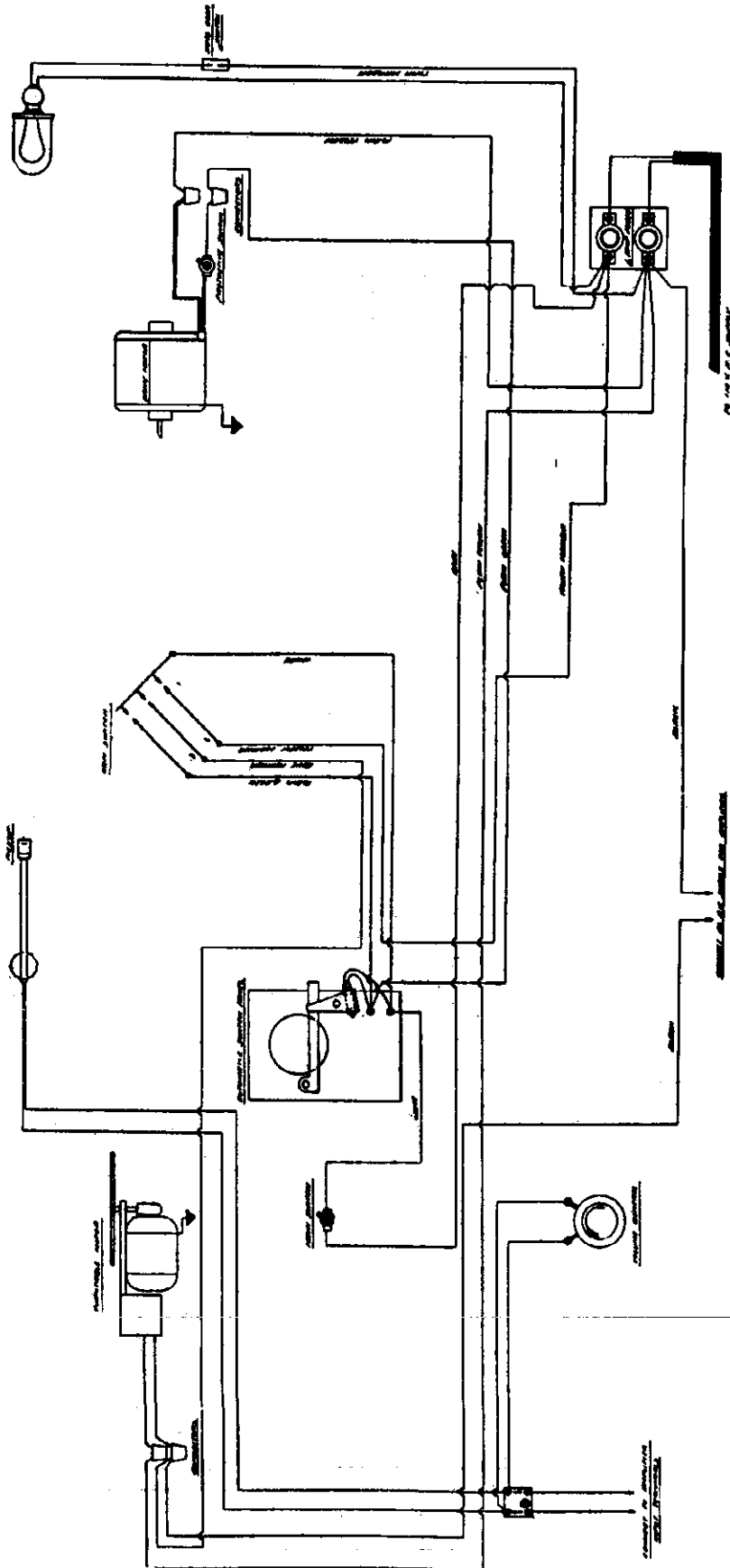

WIRING DIAGRAM "170 CAPEHART AMPERION"

MODEL 180, 180 $\frac{1}{2}$ ,  
182, 182 $\frac{1}{2}$   
Amperion  
Wiring

CAPEHART CORPORATION

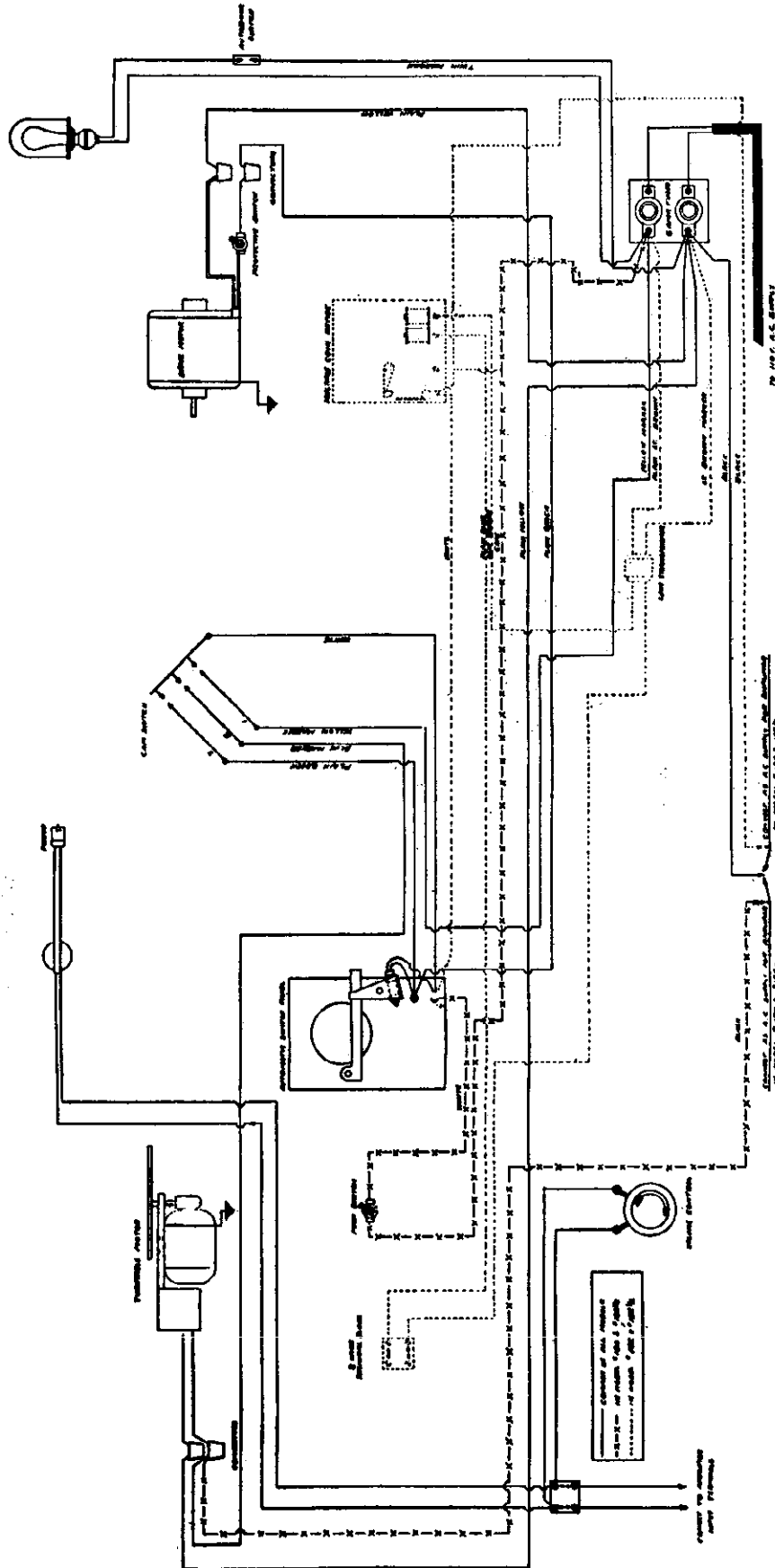

WIRING DIAGRAM \*180 - \*180 $\frac{1}{2}$  - \*182 - \*182 $\frac{1}{2}$  CAPEHART AMPERION

CENTURY RADIO PRODUCTS CO.

MODEL 4-47  
Schematic

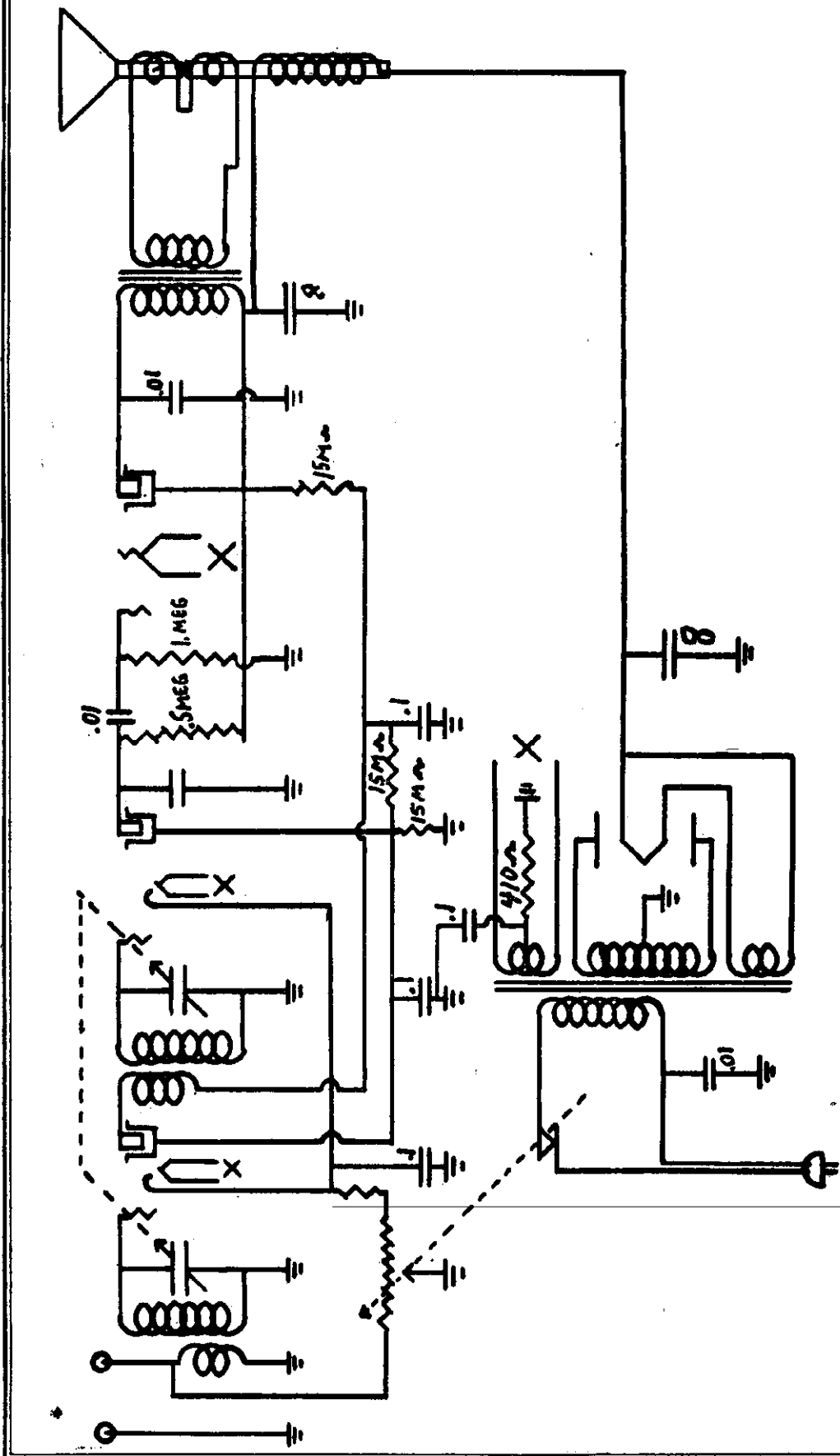

CENTURY RADIO PRODUCTS INC.

MODEL 4-47

1003

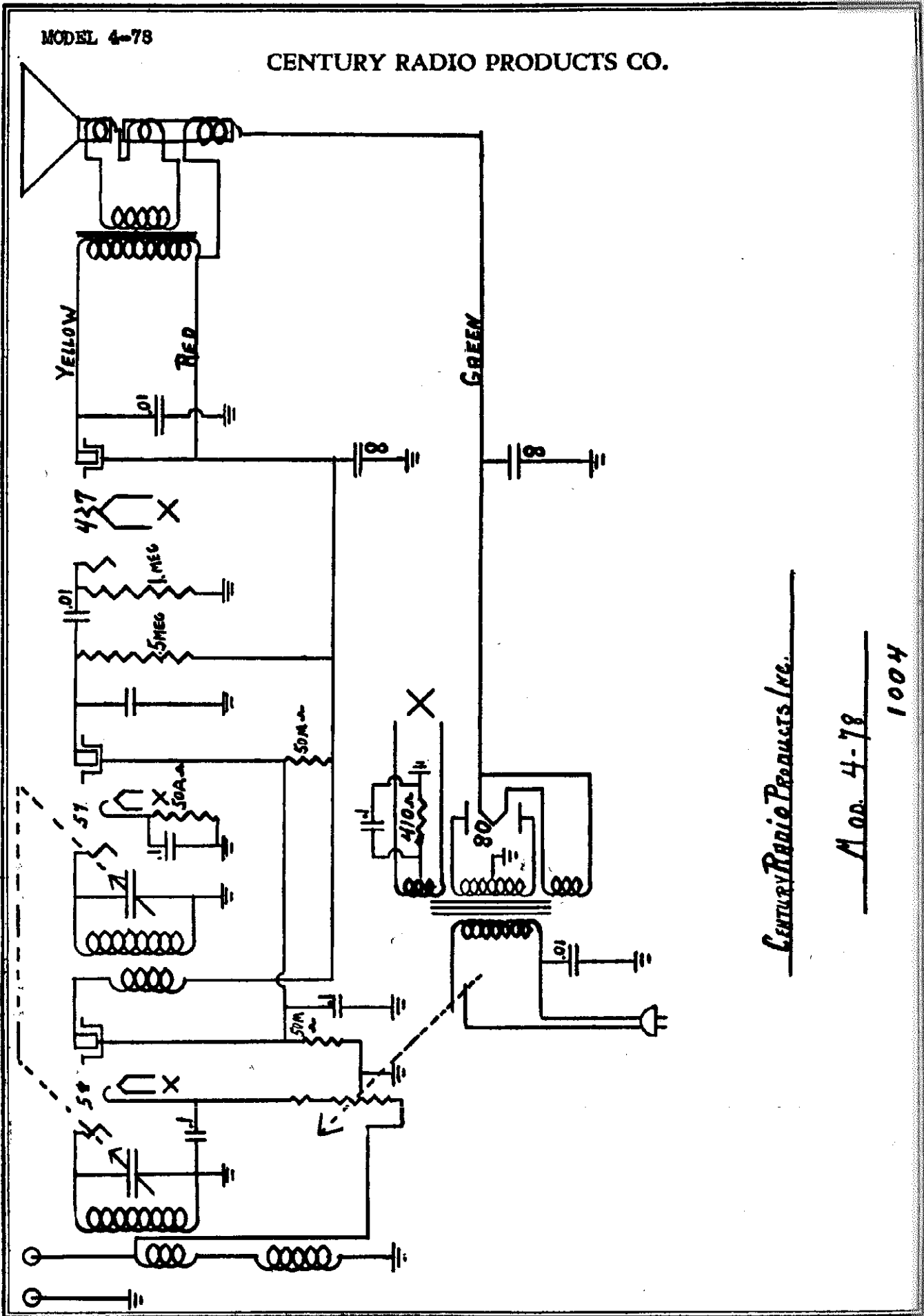

CENTURY RADIO PRODUCTS CO.

MODEL 4-78

Century Radio Products Inc.

Mod. 4-78

1004

CENTURY RADIO PRODUCTS CO.

MODEL 5-38

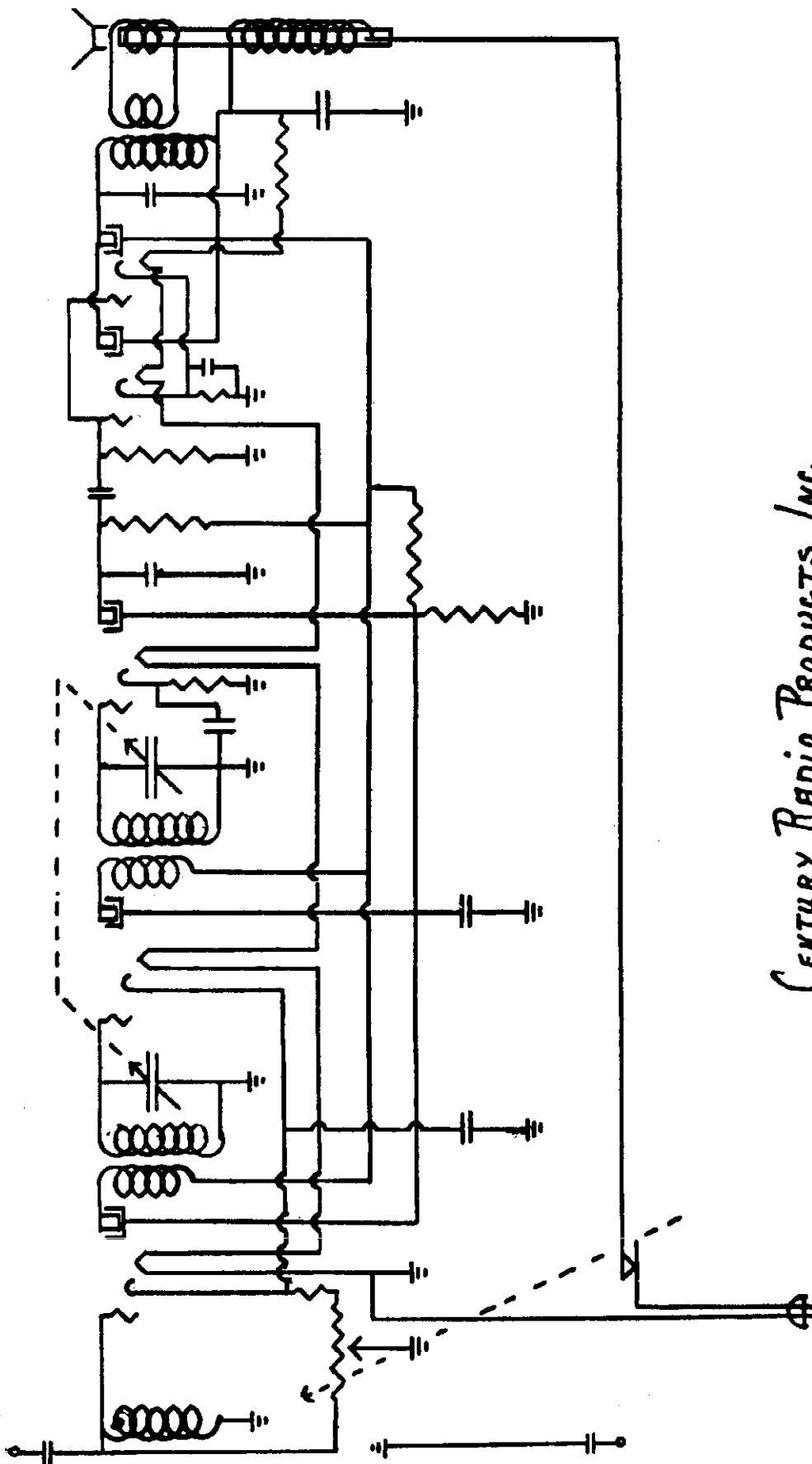

*CENTURY RADIO PRODUCTS INC.*

*MODEL 5-38 - D.C. 110v.*

MODEL 5-47

CENTURY RADIO PRODUCTS CO.

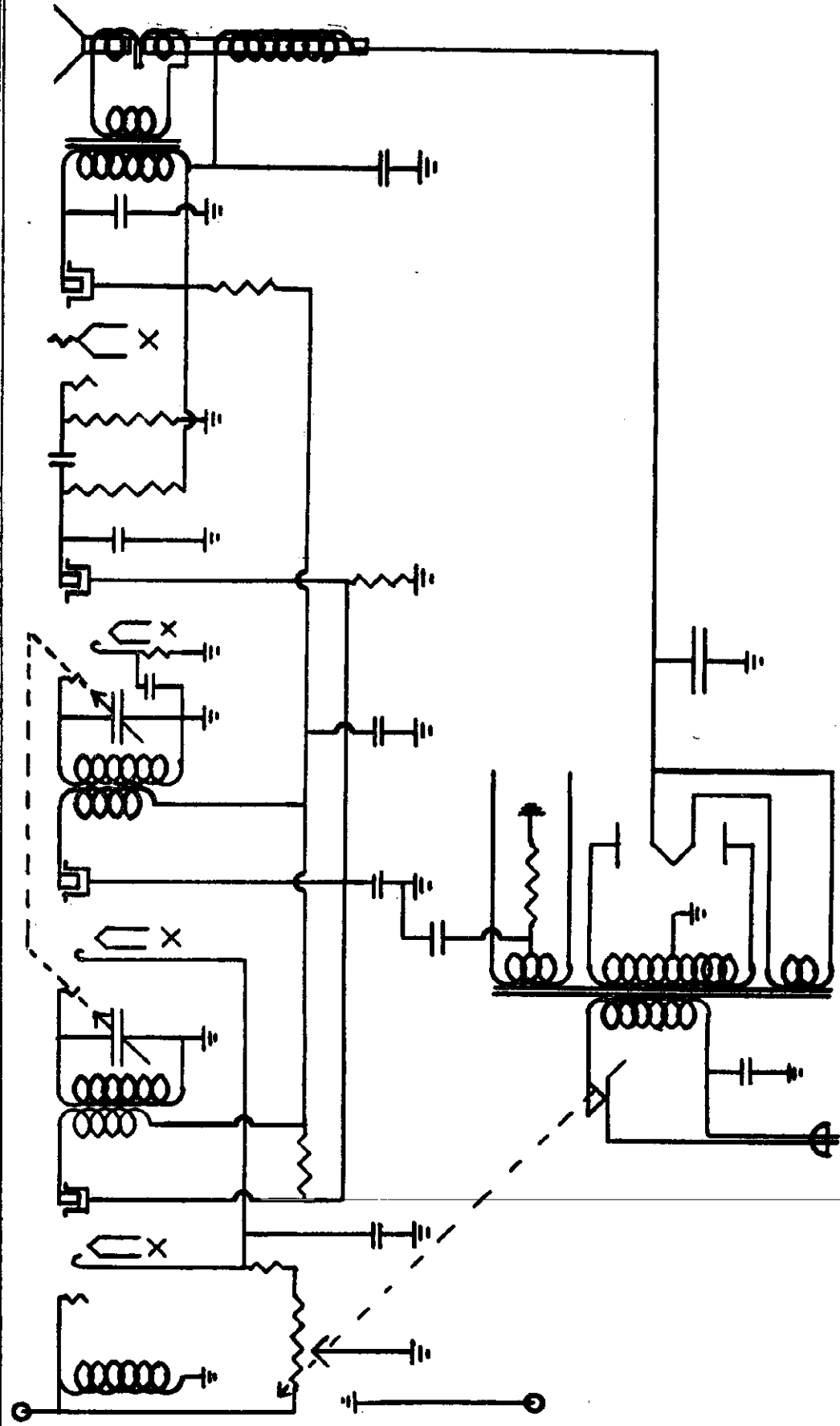

*CENTURY RADIO PRODUCTS INC.*

*MODEL 5-47*

*1005*

CENTURY RADIO PRODUCTS CO.

MODEL 7-38  
Auto Radio

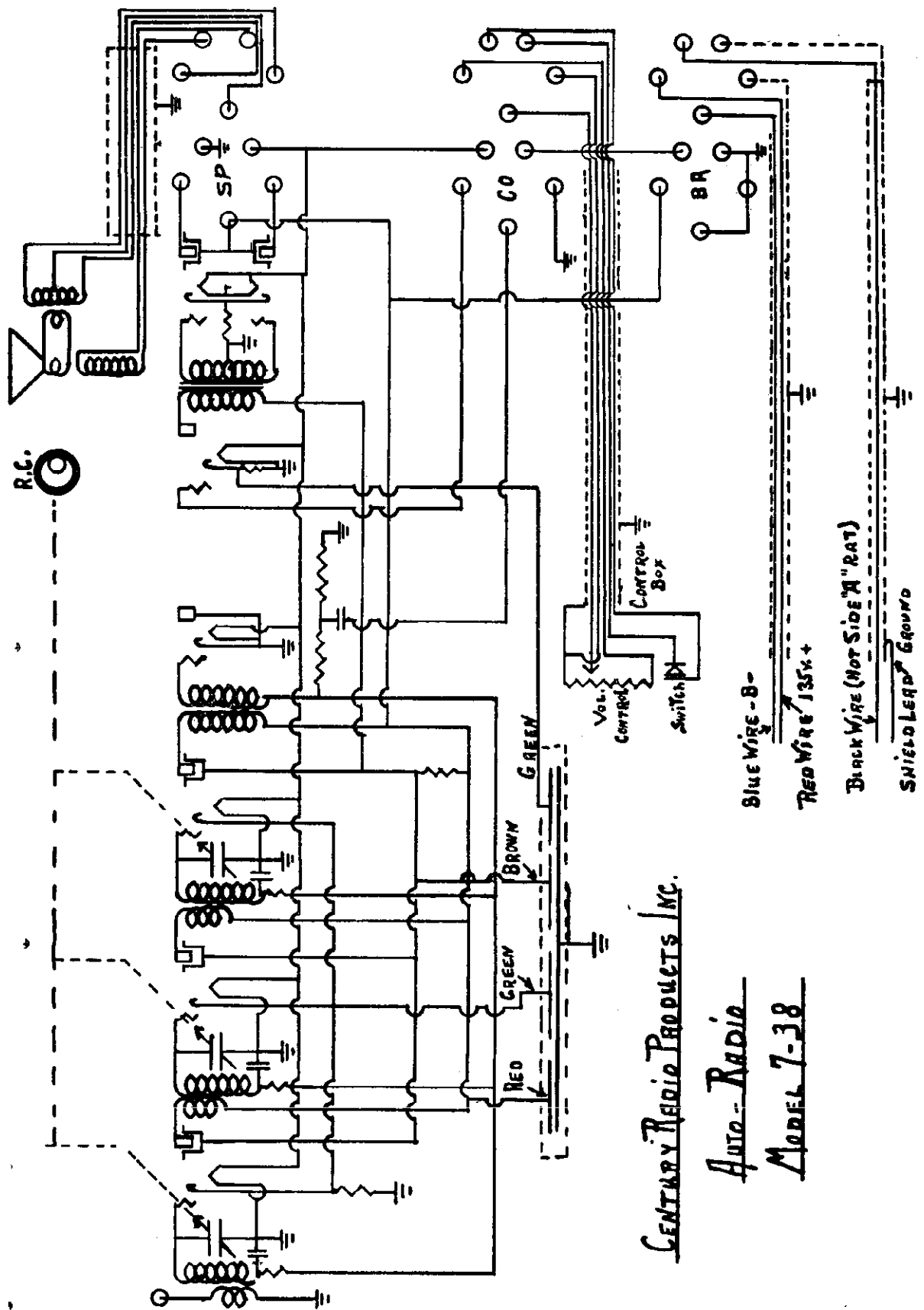

CENTURY RADIO PRODUCTS INC.

Auto-Radio  
Model 7-38





CENTURY RADIO PRODUCTS CO.

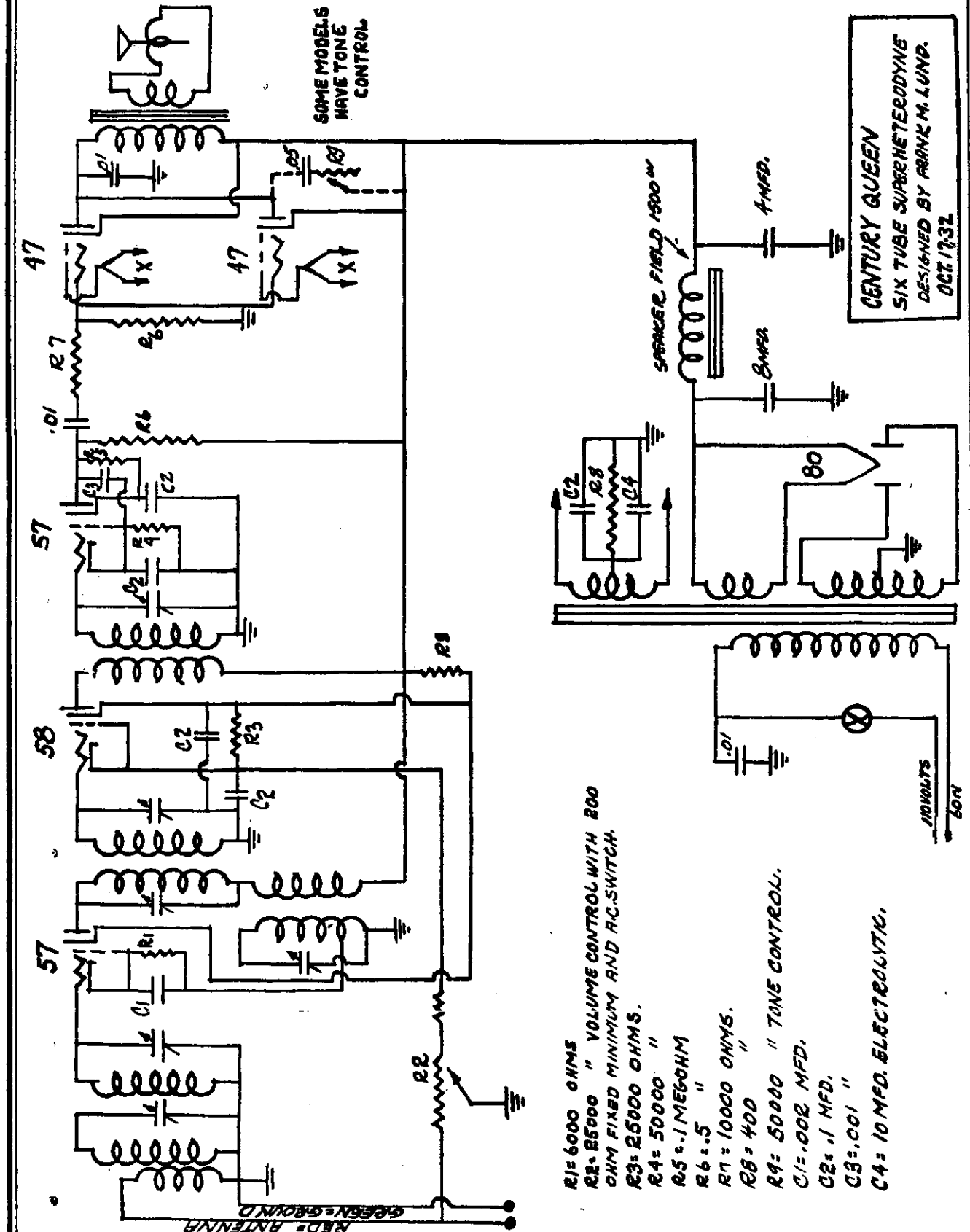

- R1= 6000 OHMS
- R2= 25000 " VOLUME CONTROL WITH 200 OHM FIXED MINIMUM AND AC-SWITCH.
- R3= 25000 OHMS.
- R4= 50000 "
- R5= .1 MEG-OHM
- R6= .5 "
- R7= 10000 OHMS.
- R8= 400 "
- R9= 50000 " TONE CONTROL.
- C1= .002 MFD.
- C2= .1 MFD.
- C3= .001 "
- C4= 10 MFD. ELECTROLYTIC.

10 VOLTS  
50W



MODEL 52  
Schematic

COLONIAL RADIO CORP.

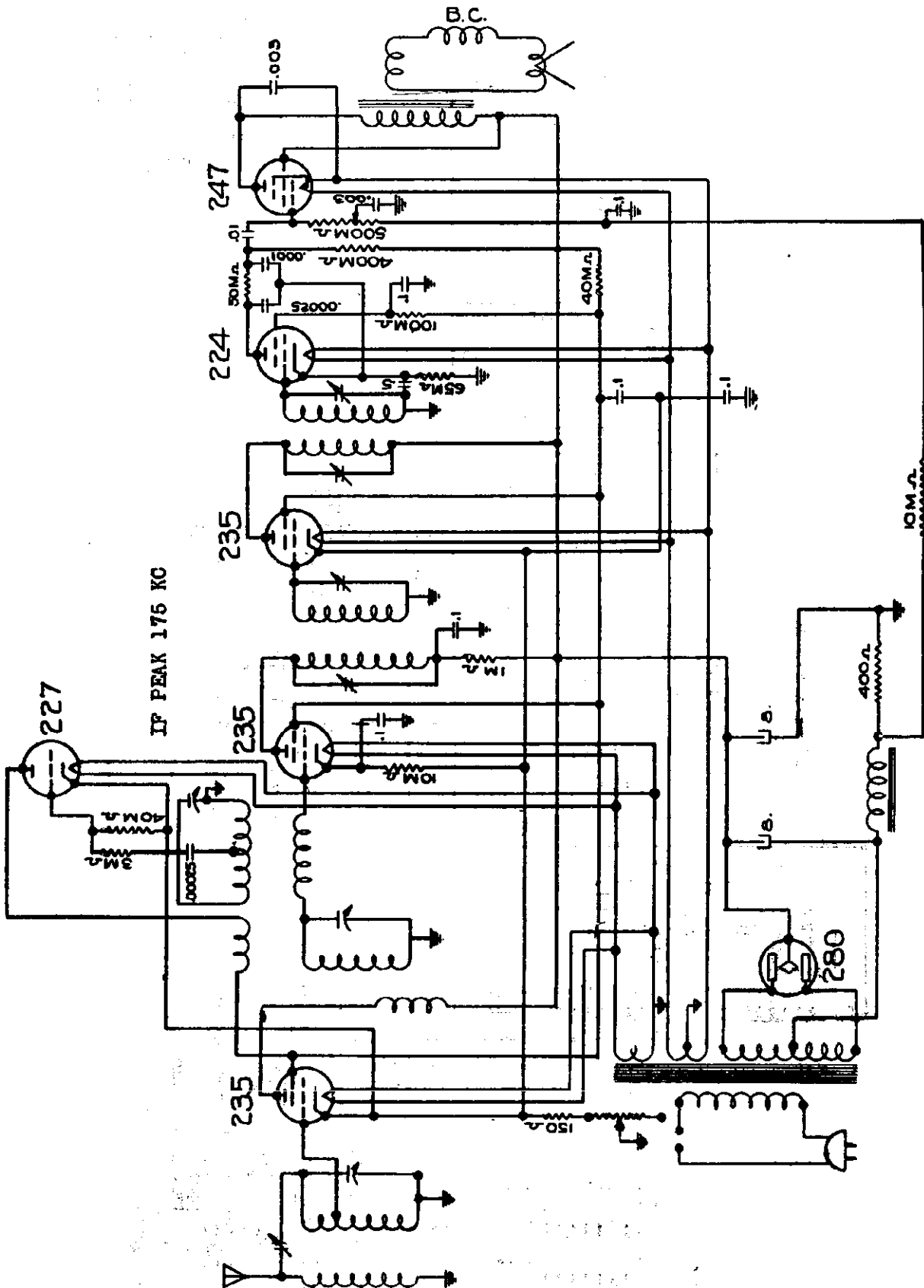

COLONIAL RADIO CORP.

MODEL 51  
MODEL 52  
Voltage

MODEL 51 - 60 CYCLE

	Trans. 235	Osc. 227	IF 235	RF 235	247 Output	AVC 227	280 DC	Det 224
PLATE VOLTAGE	160	55	160	160	242	48	370	80
AVERAGE PLATE CURRENT MA	1.	-	5.	5.	26.	-	-	.2
SCREEN VOLTAGE	58	-	58	58	250	-	-	40
AVERAGE SCREEN CURRENT MA	.2	-	1.	1.	7.	-	-	.15
GRID VOLTAGE	10	-	1.5	1.5	18	-	-	6
FILAMENT VOLTAGE	2.4	2.4	2.4	2.4	2.6	2.5	5	2.5
SPEAKER FIELD VOLTAGE	83 volts		Line Voltage		115 volts			
TOTAL PLATE CURRENT	60 ma		Total Watts		85			







MODEL 52

60 CYCLE

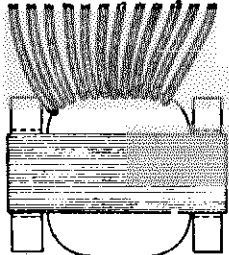
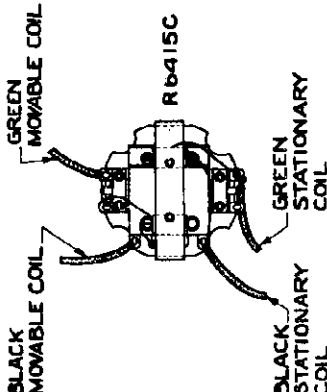
	Trans. 235	Osc. 227	IF 235	RF 235	Det 224	Pentode 247	280
PLATE VOLTAGE	230	55	230	230	75	220	360
AVERAGE PLATE CURRENT MA	1.	3.	5.	5.	.2	26.	
SCREEN VOLTAGE	55		55	55	38	230	
AVERAGE SCREEN CURRENT MA	.2		1.	1.	.15	7.	
GRID VOLTAGE	10		1.5	1.5	5	17	
FILAMENT VOLTAGE	2.47	2.52	2.54	2.56	2.5	2.49	5
SPEAKER FIELD	115 volts		LINE VOLTAGE		115		
TOTAL PLATE CURRENT	40 ma.		TOTAL WATTS		70		

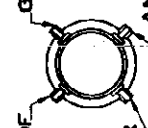
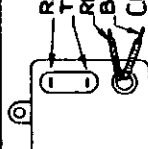
MODEL 51  
Parts Coding

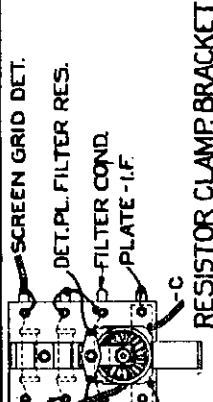
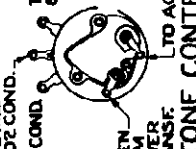
COLONIAL RADIO CORP

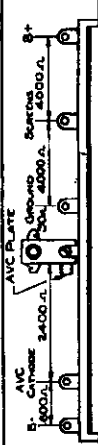
 <p>RED-FIL. RECT. TUBE-5V RED-FIL. RECT. TUBE-5V,+B GREEN-START PRIM.-115 V BLACK-FINISH PRIM.-115 V YELLOW-FIL.RF. TUBES-2.5V YELLOW-FIL.RF. TUBES-2.5V RED-PLATE-RECT. TUBE SLATE-CENTER TAP PLATE BLUE-PLATE-RECT. TUBE ORANGE-FIL.AUDIO TUBES-2.5V ORANGE-CENTER TAP-VOLT. DIV. ORANGE-FIL.AUDIO TUBES-2.5V</p> <p><b>POWER TRANSFORMER</b> R 6422A - 60 CYCLE R 6424A - 25 CYCLE</p>	 <p>GREEN-CONDENSER STATIONARY PLATE DETECTOR GRID TO I.F. PLATE TO INSIDE OF COIL. BLACK-CONDENSER MOVABLE PLATE B- GREEN-CONDENSER STATIONARY PLATE DETECTOR GRID TO INSIDE OF COIL. BLACK-CONDENSER MOVABLE PLATE B+</p> <p><b>VOLUME CONTROL</b> R 6401A</p>	 <p>RED-2 DET. PLATE FILTER BROWN-2 PEN. GRID FILTER YELLOW-DETECTOR CATHODE GREEN-1 DET. SCREEN BLACK- B-</p> <p><b>CONDENSER-1MFD. QUAD</b> R 6515</p>	 <p>GND. SIDE OF SECONDARY TO AVC VARIABLE CONDENSER STATOR ANT. ANTENNA COIL R 6478A RF TUBE-GRID</p>	 <p>RF GRID FILTER TRANS. &amp; I.F. GRID FILTER RED-1 TRANS. PLATE FILTER BLUE-1 TRANS. CATHODE CONDENSER-4 QUAD. R 6514</p>	 <p>GRID TRANS. VAR. COND. PLATE +B GND.</p> <p><b>TRANSLATOR COIL</b> R 6470B</p>	 <p>SCREEN GRID DET. DET. PL. FILTER RES. FILTER COND. PLATE-I.F. RESISTOR CLAMP BRACKET R 6443C</p>	 <p>TO 50M.A. 8.002 COND. TO 200M.A. 8.002 COND. GREEN FROM POWER TRANSF. TO AC CORD TONE CONTROL R 6571</p>	<p><b>LEAD DETAILS REPLACEMENT PARTS</b></p>	 <p>SLATE-1 AVC PLATE YELLOW-1 AVC CATHODE CONDENSER-1 DUAL R 6512</p>  <p>AVC PLATE AVC CATHODE 2400Ω 500Ω 4000Ω 2000Ω CANDOHM R 6436A</p>
---	--	---	---	--	--	---	---	--	---

COLONIAL RADIO CORP.

MODEL 52  
Parts Coding

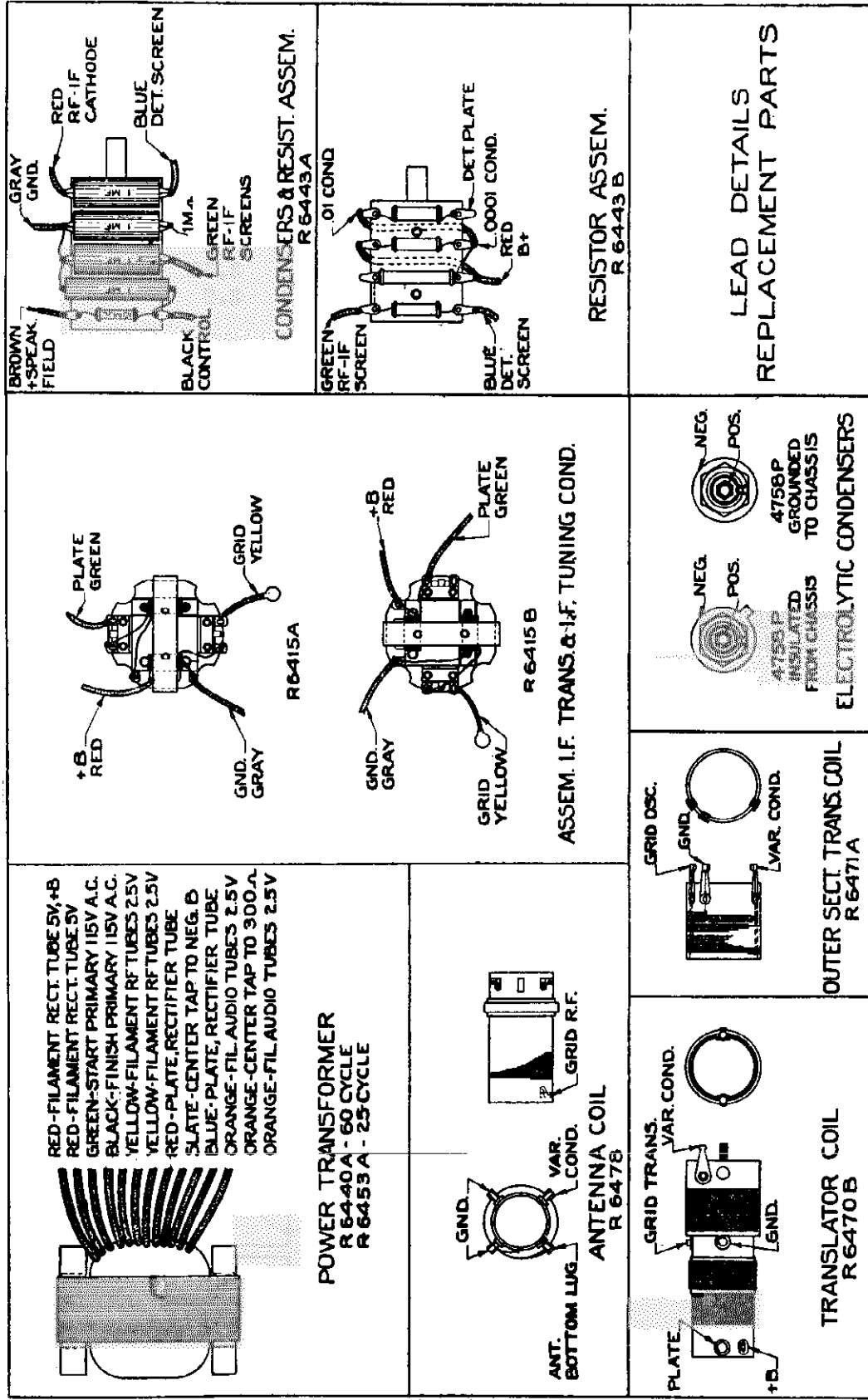

Note: All voltages measured with 1000 ohm per volt voltmeter. 280 output measured on 750 volt scale, DC voltages under 10 volts measured on 10 volt scale, and all others measured on 250 volt scale. Control grid bias measured from cathode to ground. 247 bias measured across 400 ohm bias resistor.

MODEL 55  
Schematic  
Voltage

COLONIAL RADIO CORP.

VOLTAGE TABLE  
Line 115 volts Watts 18

	RF	IF	Osc	Rect.
Plate Volts	230	230	50	415 AC
Screen Volts	75	75		
Grid Volts	2	2		
Fil. Volts	2.34	2.34	2.34	4.8
Plate Crnt.	4.8ma	4.8	2.8	

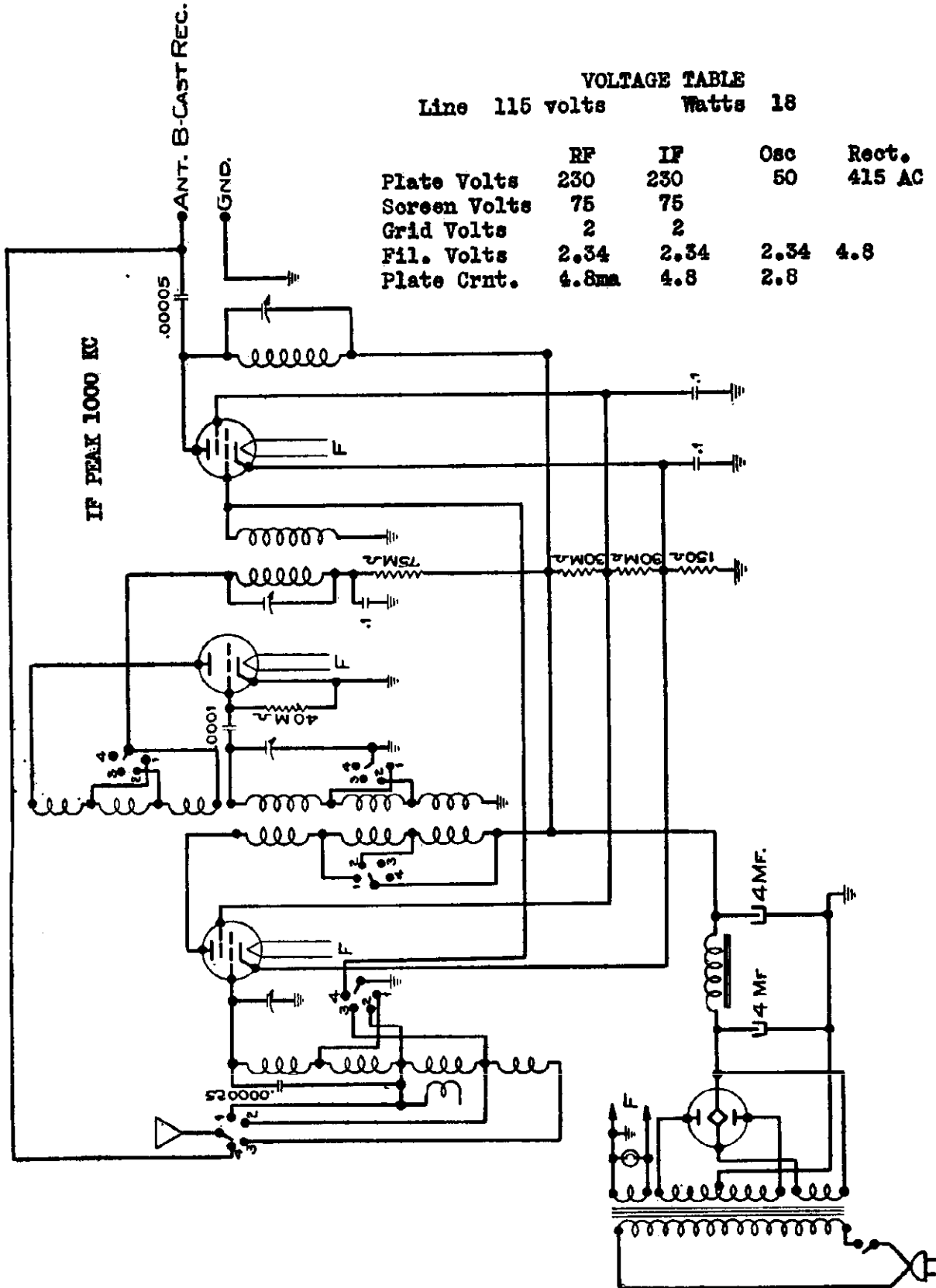



COLONIAL RADIO CORP.

MODEL 55  
Parts Coding

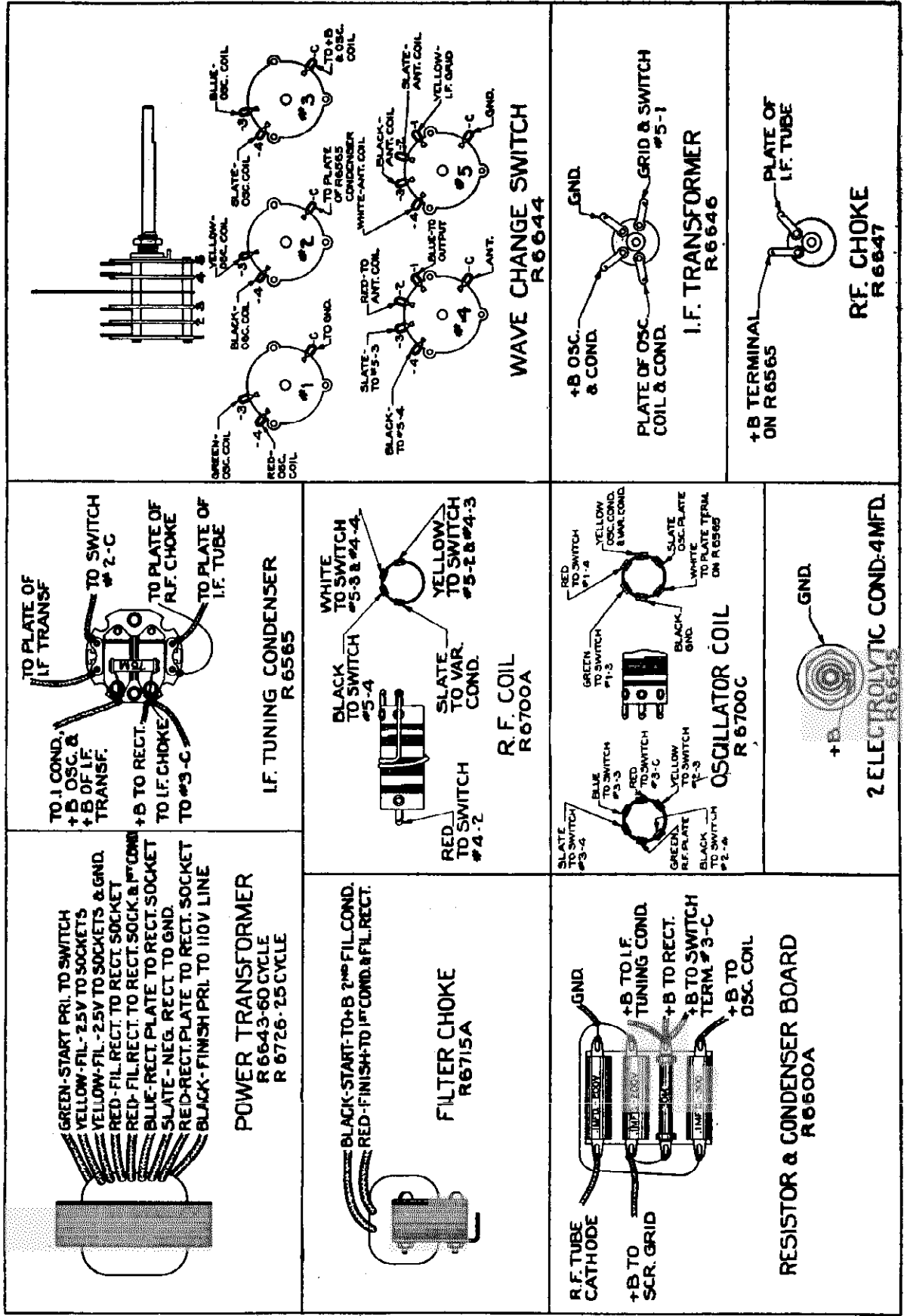

**MODEL 56**  
**Schematic**  
**Voltage**

**COLONIAL RADIO CORP.**

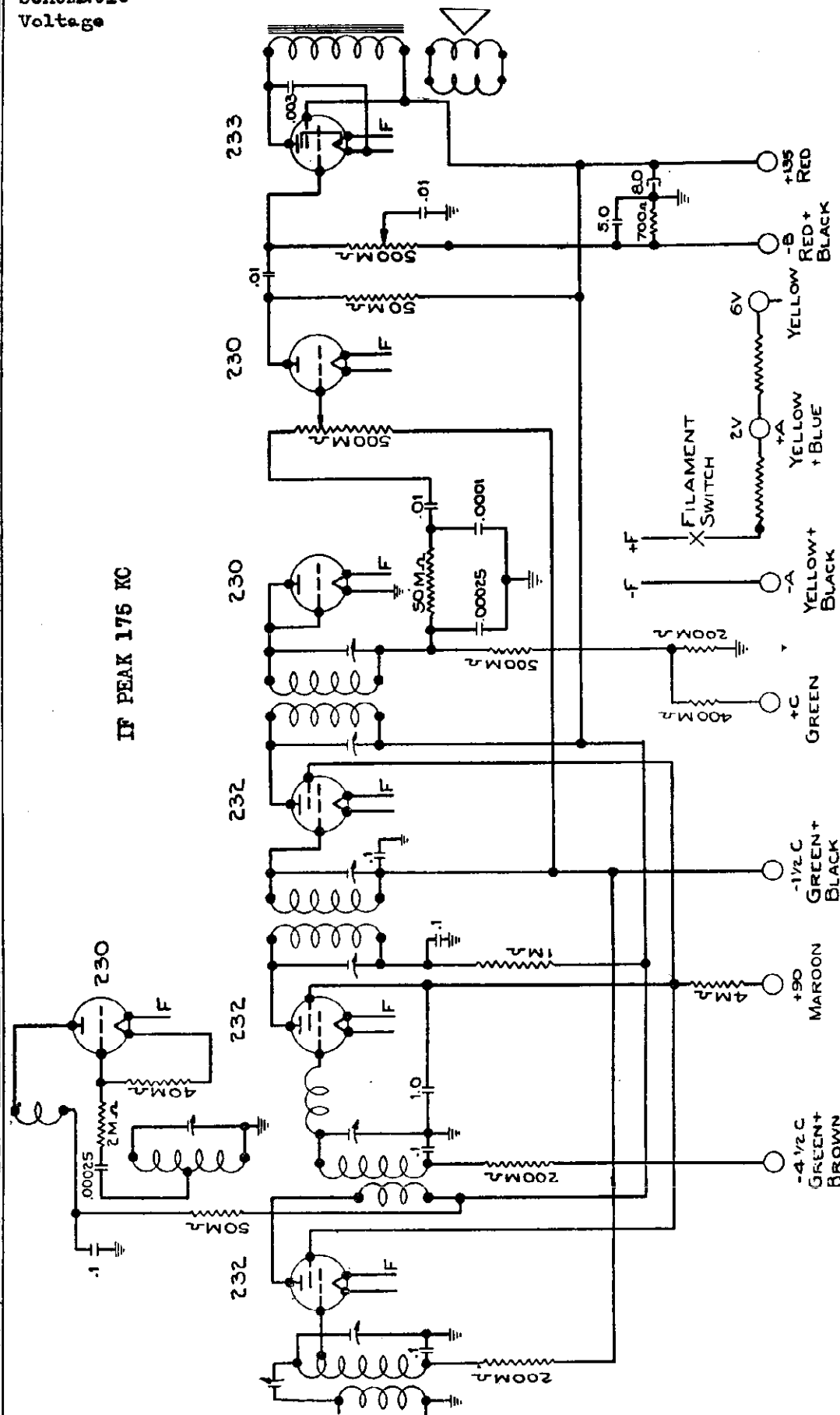



IF PEAK 175 KC

<b>RF</b>	125	35	2.0	---	123	50	122	IF
<b>Plate Volts</b>	1.5	2.0	---	---	.5	.5	14.	125
<b>Plate Crnt. ma</b>	67.5	---	---	---	67.5	---	125	1.5
<b>Screen Volts</b>	1.5	---	---	---	4.5	1.5	13.5*	67.5
<b>Grid Volts</b>	2.	2.	---	---	2.	---	2.	1.5
<b>Filament Volts</b>	---	---	---	---	---	---	---	---

\* Across 700 ohm bias resistor

COLONIAL RADIO CORP.

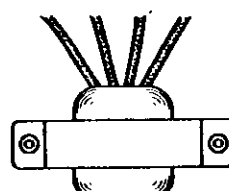
MODEL 56  
Parts Coding

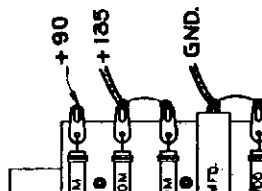
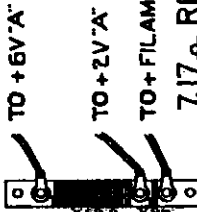
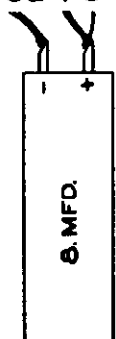
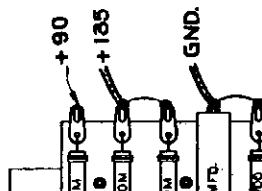
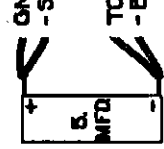
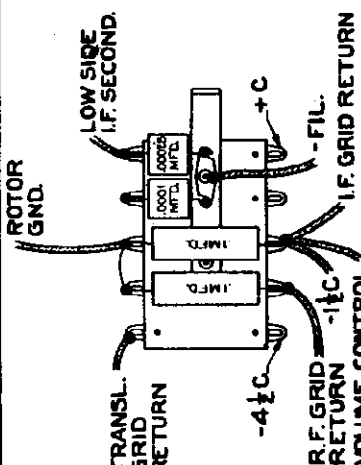
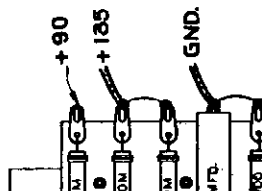
 <p>RED - TO +B, 135V GREEN - TO PENTODE PLATE YELLOW - TO SPEAKER JACK YELLOW - TO SPEAKER JACK</p> <p>OUTPUT TRANSFORMER R 6790A</p>	<p>TO PHONO SWITCH &amp; VOL. CONTROL TO PHONO SWITCH &amp; 1ST AUDIO GRID USED ON PHONO MODELS ONLY</p>  <p>PHONO JACK R 5408</p> <p>TO SECONDARY OUTPUT TRANSF.</p>  <p>SPEAKER JACK R 5408</p>	 <p>SCREENS A.F. PLATE TRANS. PLATE GND. -B</p> <p>RESISTOR &amp; CONDENSER BOARD R 6443K</p>
 <p>TO +6V "A" TO +2V "A" TO +FILAMENT</p> <p>7.17 Ω RESISTOR R 6679</p>	 <p>6 MFD. GND. (+SIDE 5 MFD. ELECTROLYTIC COND.) +B, 135V OSC. PLATE RESISTOR</p> <p>DRY ELECTROLYTIC COND. R 6911</p>	 <p>SCREENS A.F. PLATE TRANS. PLATE GND. -B</p> <p>RESISTOR &amp; CONDENSER BOARD R 6443K</p>
 <p>5 MFD. GND. ON CHASSIS - SIDE 8 MFD. ELECT. COND. TONE CONTROL POTEN. - B</p> <p>DRY ELECTROLYTIC COND. R 6719</p>	 <p>ROTOR GND. TRANSL. GRID RETURN LOW SIDE I.F. SECOND. -4 1/2 C R.F. GRID RETURN -1 C VOLUME CONTROL -FIL. I.F. GRID RETURN +C</p> <p>CONDENSER SIDE RESISTOR &amp; CONDENSER BOARD R 6443J</p>	 <p>SCREENS A.F. PLATE TRANS. PLATE GND. -B</p> <p>RESISTOR &amp; CONDENSER BOARD R 6443K</p>



COLONIAL RADIO CORP.

MODEL 62  
Voltage  
Socket

TUBE	Fil. Volt.		Plate Volt.		Screen Volt.		Control Grid V.		Plate Current		Screen Current		
	Vol.	Max.	Vol.	Max.	Vol.	Max.	Vol.	Max.	Vol.	Max.	Vol.	Max.	
224 - Translator ***	2.5	215	215	75	125	-6	-10	.5	.8	.2	.2	.2	
57 - Translator	2.5	215	215	75	125	-5	-7.5	.5	.5	.25	.25	.25	
58 - First I.F.	2.5	175	175	75	75	-4	-45	3.5	0	1	0	0	
58 - Second I.F.	2.5	220	180	80	80	-4	-45	4.5	0	1	0	0	
57 - Second Detector**	2.5	75	40	70	70	-3	-5	.1	.1	.06	.06	.06	
224 - Second Detector	2.5	64	40	70	70	3.6	-4.6	.25	.25	.06	.06	.06	
247 - Output,	2.5	215	225	250	260	**	**	26.5	32	5.5	6.75	6.75	
56 - Oscillator	2.5	40 - 60 *											
280 - Rectifier	4.8	Max. DC Volts - 350										25 M.A. Each Plate	

\*\* 550,000 ohms in series.

\*\*\* Some of these sets have a 224 translator and a 57 detector. Others have a 57 translator and a 224 detector.

\* 40 Volts when not oscillating; 60 Volts when oscillating. Stop from oscillating by touching finger to grid.  
Line - 117 Volts; Watts - 65.

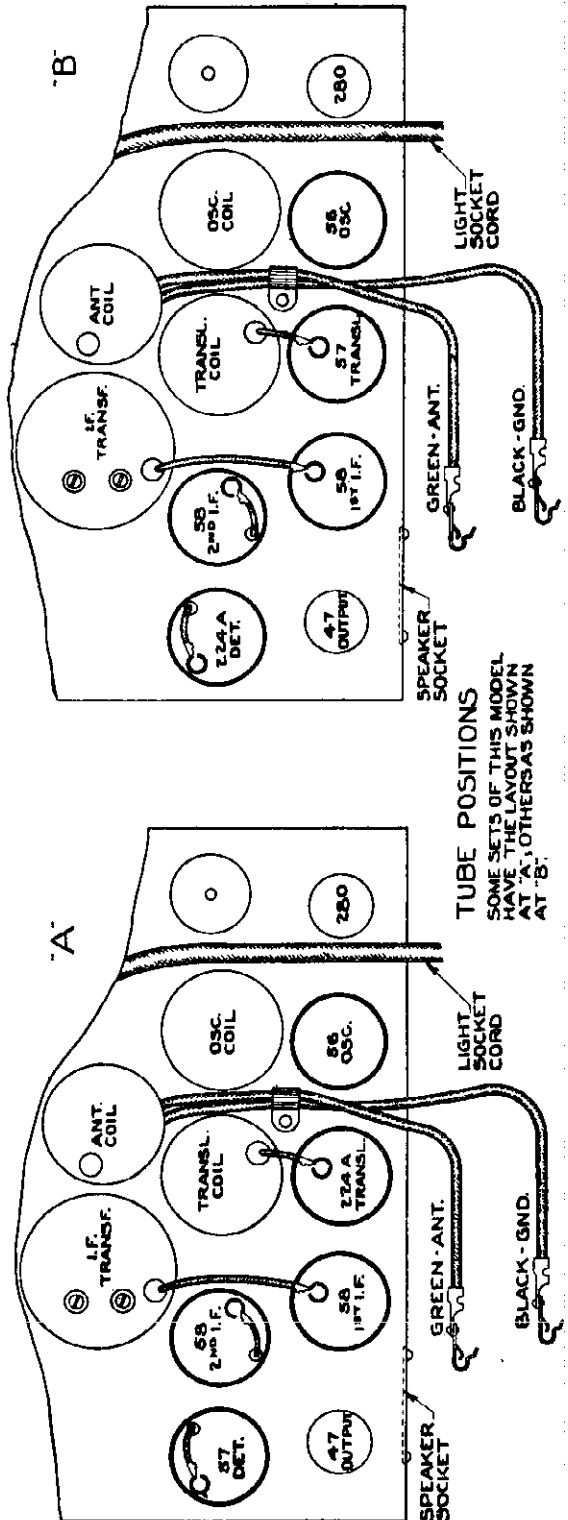

TUBE POSITIONS  
SOME SETS OF THIS MODEL  
HAVE THE LAYOUT SHOWN  
AT 'A', OTHERS AS SHOWN  
AT 'B'.

**MODEL 62**  
Parts Coding

**COLONIAL RADIO CORP.**

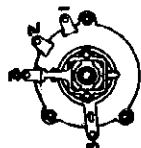
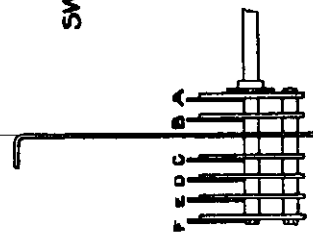
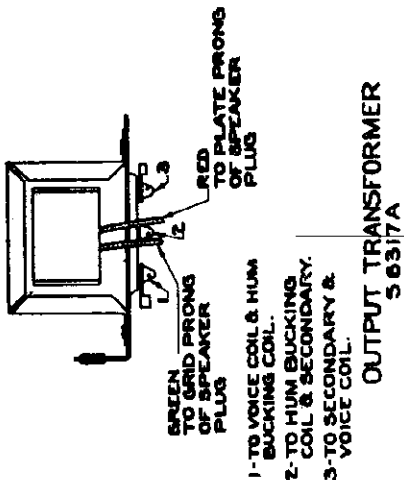
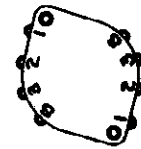
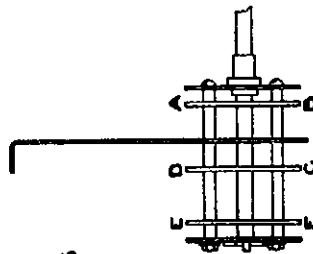
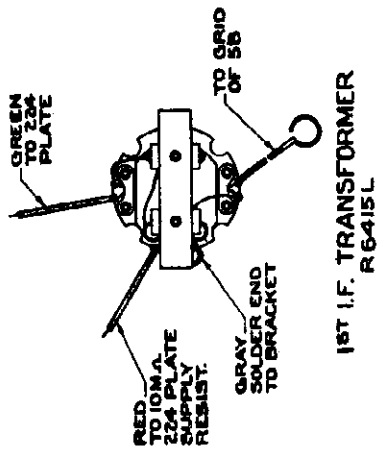
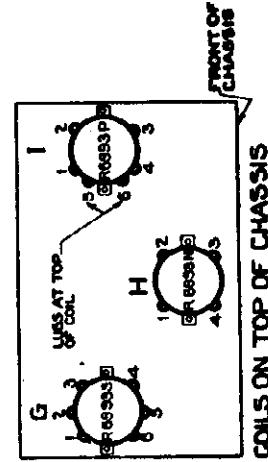
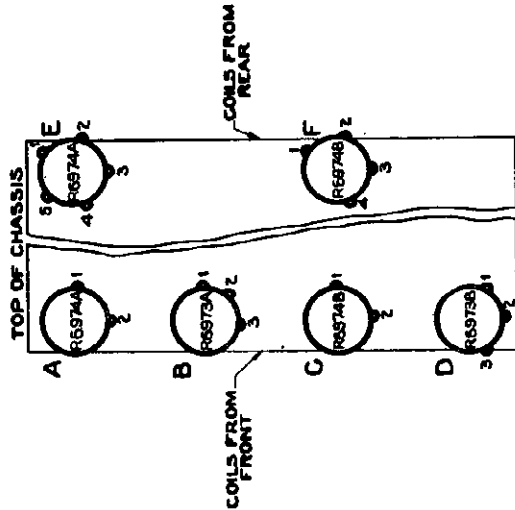
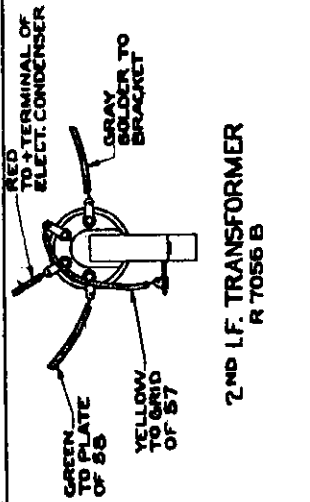

SOME SETS OF THIS MODEL HAVE THE R 6982 SWITCH & OTHERS THE R 7238. LETTERING & NUMBERING CORRESPONDS TO THAT IN SCHEMATIC DIAGRAM & CONNECTION CHART.

COLONIAL RADIO CORP

MODEL 62  
Coil Connections

Should the contacts of the wave changing switch become noisy in time, they can be cleaned with a piece of absorbent cotton twisted around a toothpick and dipped in alcohol, Carbona, carbon tetrachloride or similar substance.

The positions of the wave changing switch are:

- #1 (Furthest left or counter-clockwise) 5000 to 16000 kc
- #2 1600 to 5100 kc
- #3 550 to 1600 kc

Coil A

- Lug #1 - To switch plate "D", lug 2
- Lug #2 - To coil "C", lug 1, and ground

Coil B

- Lug #1 - To switch plate "B", lug 2
- Lug #2 - To switch plate "A", lug 2
- Lug #3 - To coil "D", lug 3, and ground

Coil C

- Lug #1 - To ground and to coil "A", lug 2
- Lug #2 - To switch plate "D", lug 1

Coil D

- Lug #1 - To switch plate "B", lug 1
- Lug #2 - To switch plate "A", lug 1
- Lug #3 - To ground and coil "B", lug 3

Coil E

- Lug #1 - To switch plate "C", lug 2
- Lug #2 - To switch plate "F", lug 2
- Lug #3 - To coil "F", lug 1 and to + side of 4 MFD. condenser mounted on rear chassis.
- Lug #4 - To .005 condenser
- Lug #5 - To ground

Coil F

- Lug #1 - To coil "E", lug 3 and to 75M ohms resistor
- Lug #2 - Blank
- Lug #3 - To switch plate "E", lug 1
- Lug #4 - To switch plate "F", lug 1

Coil G

- Lug #1 - To switch plate "F", lug 3
- Lug #2 - To + side of 4 MFD. condenser mounted on rear chassis
- Lug #3 - To "High" side of padding condenser mounted on rear of variable tuning condenser.
- Lug #4 - To switch plate "E", lug 3
- Lug #5 - To ground
- Lug #6 - To switch plate "C", lug 3

Coil H

- Lug #1 - To volume control and image suppressor condenser mounted on top of second variable tuning condenser unit.
- Lug #2 - To coil "I", lug 3
- Lug #3 - To coil "I", lug 1
- Lug #4 - To switch plate "A", lug 3

Coil I

- Lug #1 - To coil "H", lug 3
- Lug #2 - To ground
- Lug #3 - To coil "H", lug 2
- Lug #4 - To middle terminal of volume control
- Lug #5 - To switch plate "D", lug 3
- Lug #6 - To stator, middle variable tuning condenser unit and grid clip of translator tube.

The pilot light bracket is pulled off of its mounting on the chassis for replacement of the bulb.

MODEL 62  
Switch Connections

## COLONIAL RADIO CORP.

SWITCH CONNECTIONS \*

Two types of switches are used in these receivers. Some have three plates and others six. In the illustrations the switches are so numbered and lettered that the coil and switch connections tabulated below are correct for either type switch.

Plate A

- Lug #1 - To coil "D", lug 2
- Lug #2 - To coil "B", lug 2
- Lug #3 - To coil "H", lug 4
- Lug S - To stator of #1 (shaft-end unit) variable tuning condenser unit

Plate B

- Lug #1 - To coil "D", lug 1
- Lug #2 - To coil "B", lug 1
- Lug #3 - To volume control and coil "H", lug 1
- Lug S - To antenna lead

Plate C

- Lug #1 - To ground
- Lug #2 - To coil "E", lug 1
- Lug #3 - To coil "G", lug 6
- Lug S - To .1 and .001 condensers mounted on rear of chassis

Plate D

- Lug #1 - To coil "C", lug 2
- Lug #2 - To coil "A", lug 1
- Lug #3 - To coil "I", lug 5
- Lug S - To stator, second variable tuning condenser unit

Plate E

- Lug #1 - To coil "F", lug 3
- Lug #2 - To .005 condenser other side of which goes to coil "E", lug 4.
- Lug #3 - To coil "G", lug 4
- Lug S - To .00025 oscillator grid condenser and stator of number three variable tuning condenser unit.

Plate F

- Lug #1 - To coil "F", lug 4
- Lug #2 - To coil "E", lug 2
- Lug #3 - To coil "G", lug 1
- Lug S - To plate, 56 Oscillator



COLONIAL RADIO CORP.

MODEL 65  
Schematic

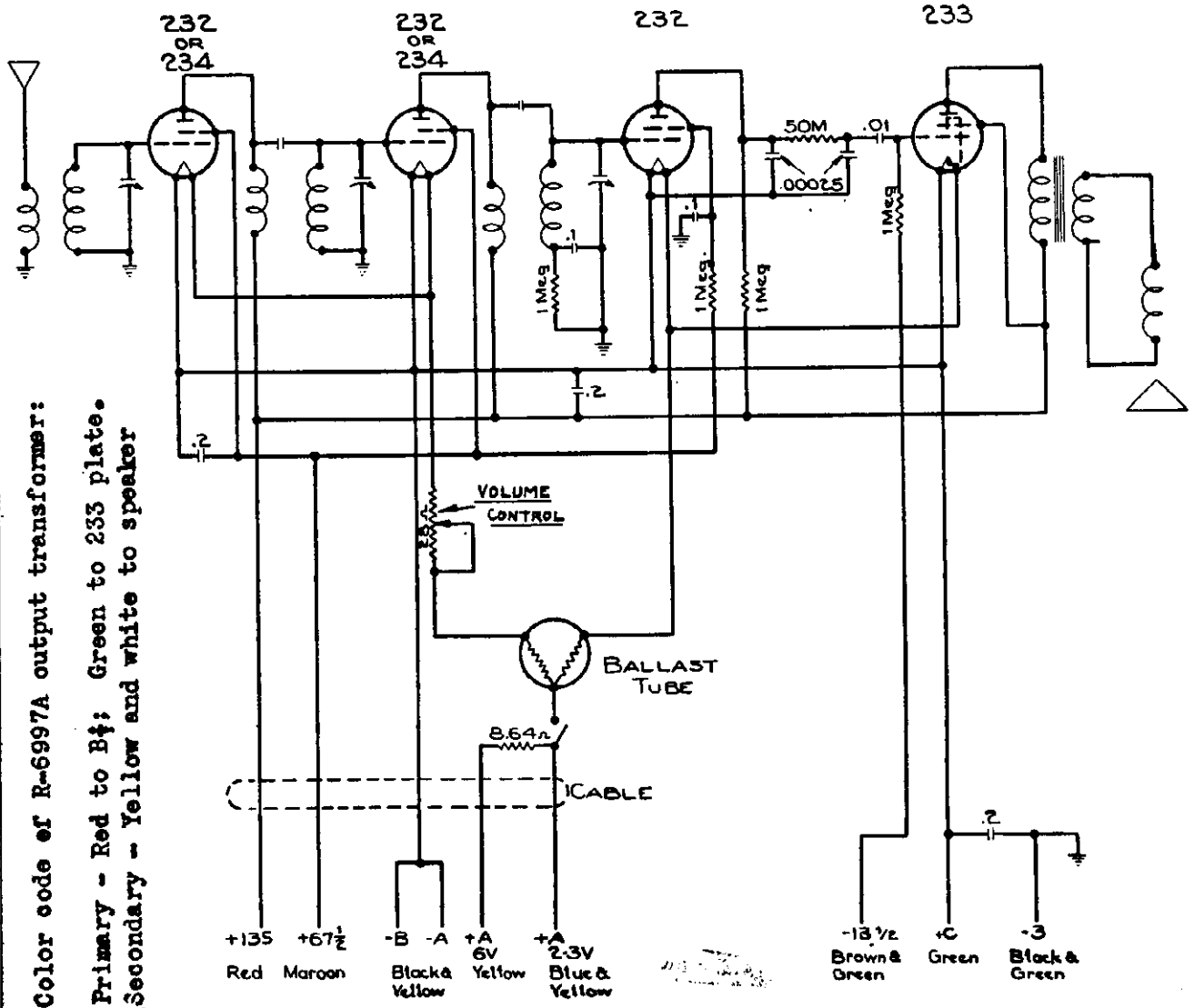

Color code of R-6997A output transformer:  
 Primary - Red to B<sub>1</sub>; Green to 233 plate.  
 Secondary - Yellow and white to speaker

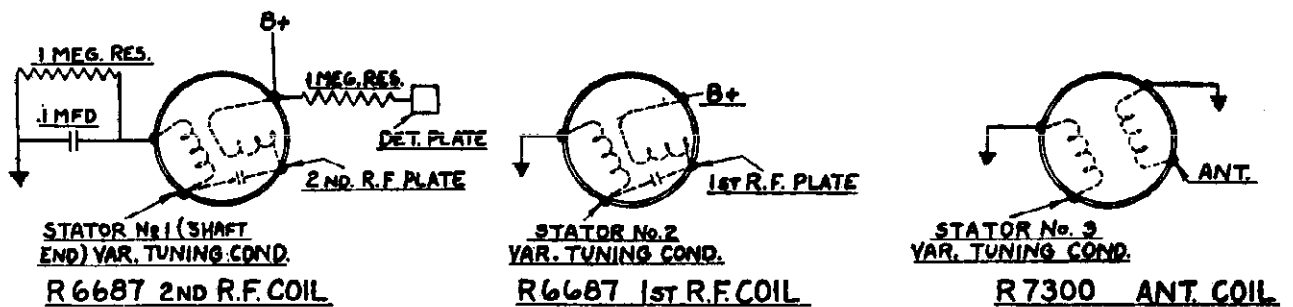

COIL CONNECTIONS  
 VIEWED FROM BOTTOM OF CHASSIS

MODEL 65  
Voltage  
Socket

COLONIAL RADIO CORP.

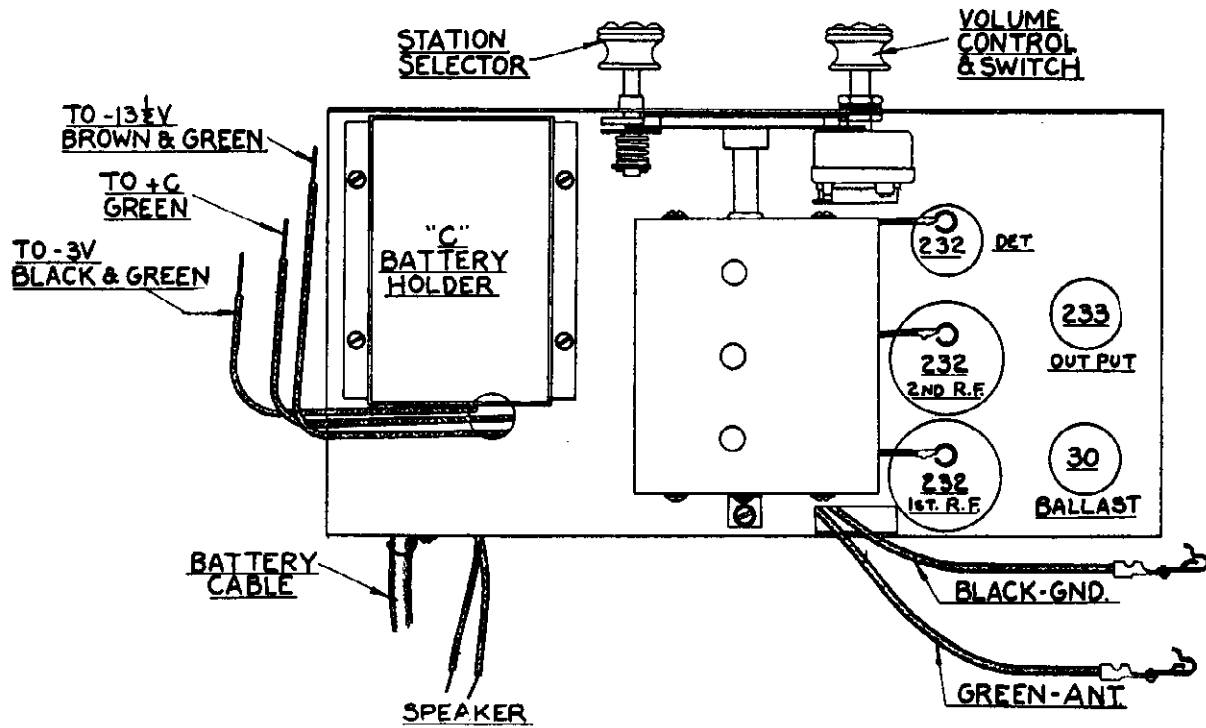

TUBE POSITIONS

T U B E,	Filament Voltage	Plate Voltage	Screen Voltage	Control Grid V.	Plate Current	Screen Current
232 - First R.F.	2.1	135	67	-3	1.7	.125
232 - Second R.F.	2.1	135	67	-3	1.7	.125
232 - Detector	2.05	27*	13.5*	*	.05	Too low to read
233 - Output	2.05	135	135	*	14	4

Total "B" current drain - 22.4 M.A.

Total "A" current drain - 440 M.A.

\* 1 Meg. resistor in series.

Grid, plate and screen voltages taken between negative side of filament and respective element. Volume control at maximum.

Control grid readings taken on 7.5 volt scale of 1000 ohms per volt meter; others on 250 volt scale. These are average values. Usually, deviations up to 20% are permissible and do not necessarily indicate a fault. Where series grid resistors prevent grid voltage readings, proper plate current at rated plate voltage will serve as an indication of proper Grid bias and normal functioning of the tube. Care must be used when readings are taken with an analyzer since the capacity of the cable may cause the circuit to oscillate and give erratic readings. Usually touching a finger to the grid will stop oscillation.

COLONIAL RADIO CORP.

MODEL 69  
Schematic

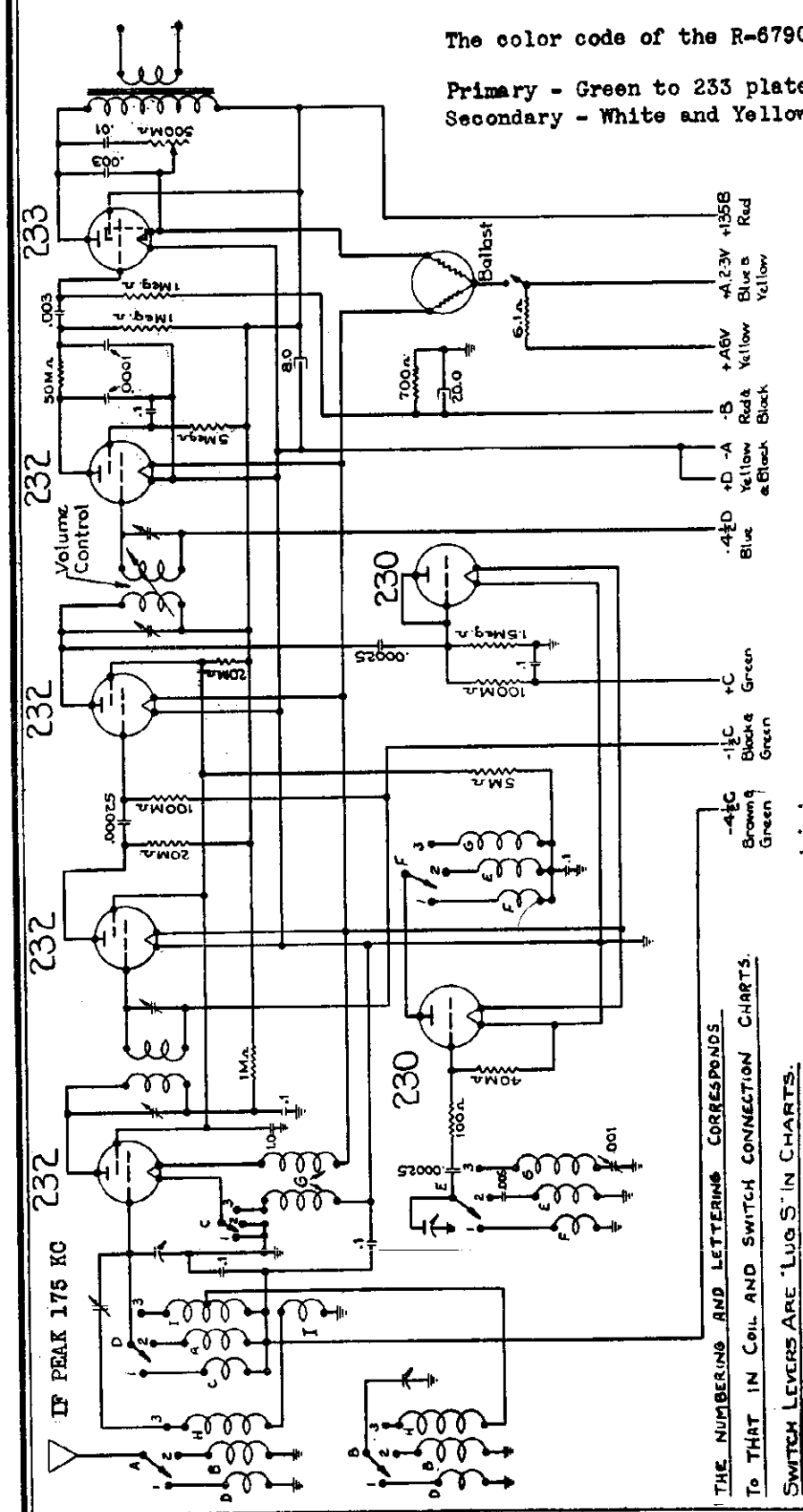

The color code of the R-6790A output transformer is:  
Primary - Green to 233 plate; Red to B+  
Secondary - White and Yellow to speaker jacks.

Should the IF transformers be replaced, it will be necessary to retune them. This can be done only if the serviceman has a 175 kc oscillator of reasonable accuracy. An insulated adjusting screw driver must be used since the primary tuning condensers are at high d.c. potential with respect to the chassis. Further, the automatic volume control must be shorted out by a connection from C4 to the chassis. The first stage IF transformer is mounted on top of the chassis and the adjusting screws are accessible through the holes in the top of the transformer shield can. The adjusting screws for the 2nd IF stage tuning condensers are accessible through the holes in the chassis to the right of the first IF transformer, facing the front of the chassis.

THE NUMBERING AND LETTERING CORRESPONDS  
TO THAT IN COIL AND SWITCH CONNECTION CHARTS.  
SWITCH LEVERS ARE "LUGS" IN CHARTS.

COLONIAL RADIO CORP.

MODEL 69  
Voltage  
Socket  
Parts Coding

	Fil.	Plate	Screen	C.Grid	Plt. Crnt	Ser. Crnt
232 Translator	2.	118	50	1.	.6 ma	.05 ma
232 1st IF	2.	78	50	*	2.	.4
232 2nd IF	2.	118	50	*	1.5	.1
232 Detector	2.	15*	4*	-4.5	Too low to read	
233 Output	2.	112	120	*	11.	3.
230 Oscillator	2.	44-50**	--	--	2.5 - 2**	"
230 AVC	2.	Used as rectifier with plate and grid joined.				

\* High resistance in series.

\*\*Second value applies when tube is not oscillating. Stop oscillation by touching finger to grid.

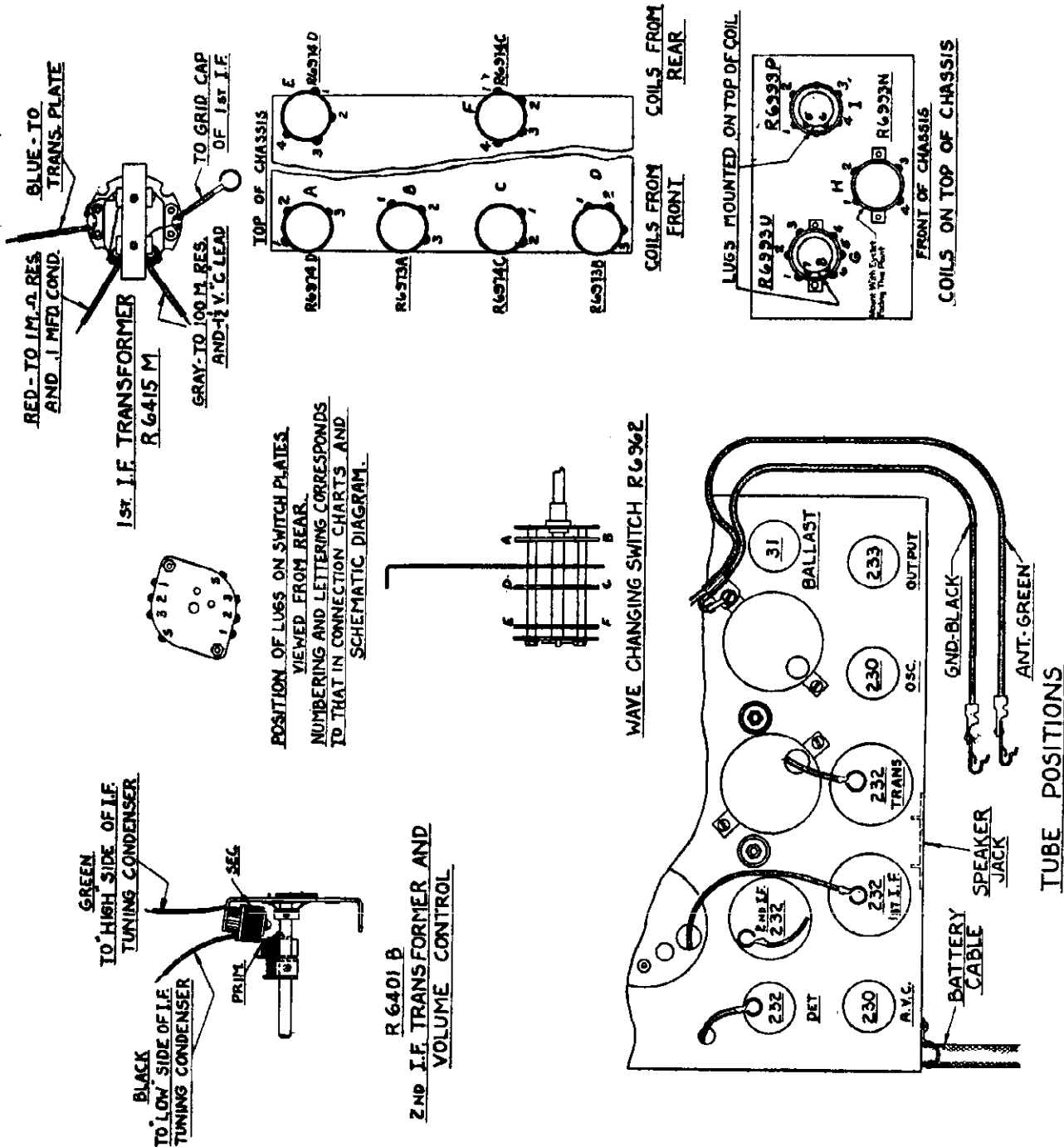

COLONIAL RADIO CORP.

MODEL 71  
Schematic  
Transformer  
Notes

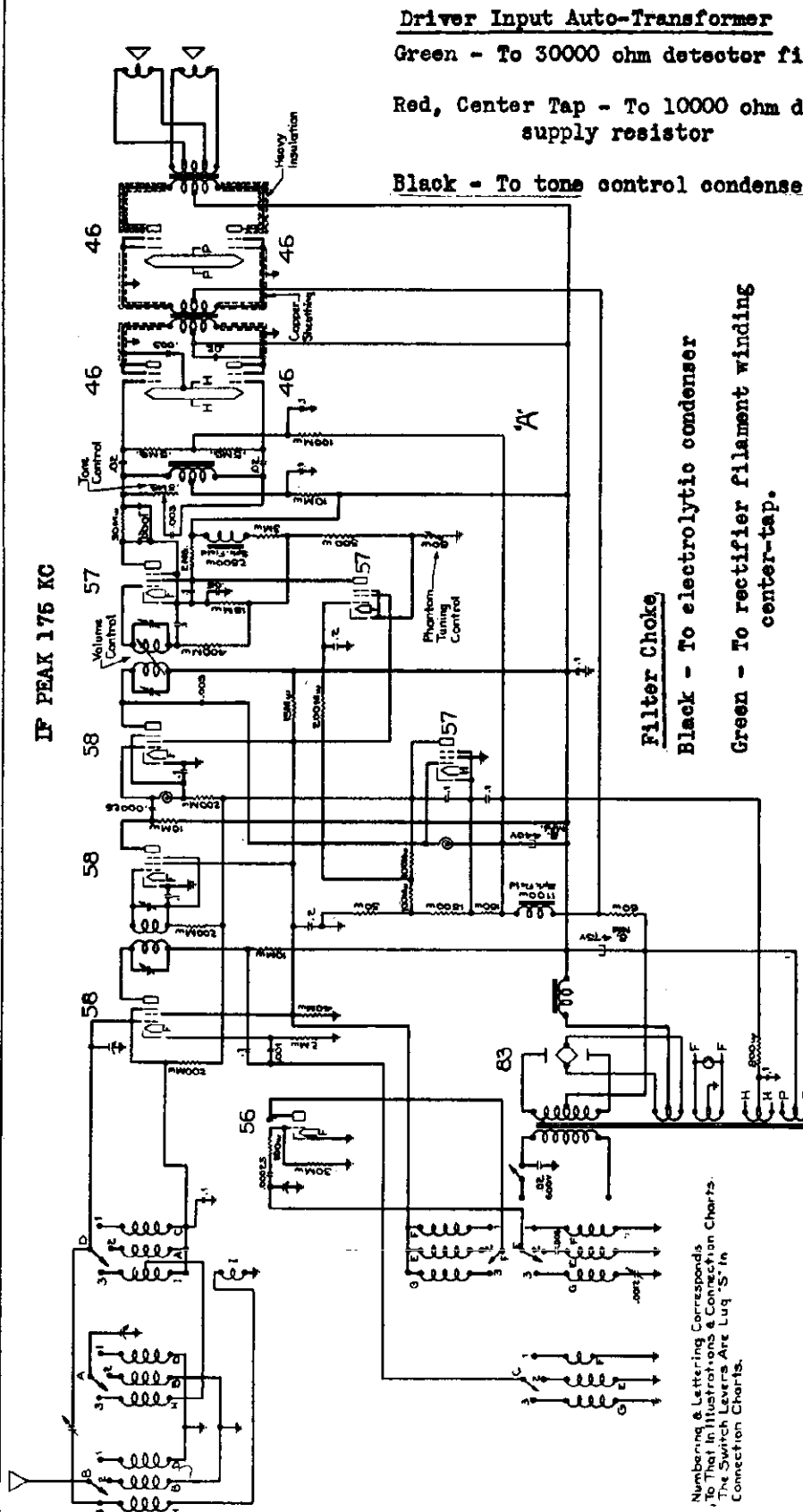

IF PEAK 175 KC

Driver Input Auto-Transformer

Green - To 30000 ohm detector filter resistor

Red, Center Tap - To 10000 ohm detector plate supply resistor

Black - To tone control condenser

Filter Choke

Black - To electrolytic condenser

Green - To rectifier filament winding center-tap.

Secondary:

Green in Shielded Lead - To grid of the Class "B" tube next to rectifier tube.

Slate, Center Tap - To 60 ohm bias resistor and heater prong of speaker socket.

Green with Tracer, in Shielded Lead - To grid of the Class "B" tube next to Translator tube.

Shield Pigtail - To ground.

Class "B" Input Transformer

Primary:

Black, in Shielded Lead - To plate of the Driver tube next to A.V.C. tube.

Red, Center Tap - To B +

Black with Tracer, in Shielded Lead - To plate of the Driver tube next to Translator tube.

Shield Pigtail - To ground

Numbering & Lettering Corresponds To That in Illustration & Connection Charts. The Switch Levers Are Lug "S" in Connection Charts.

MODEL 71  
Socket  
Voltage

COLONIAL RADIO CORP.

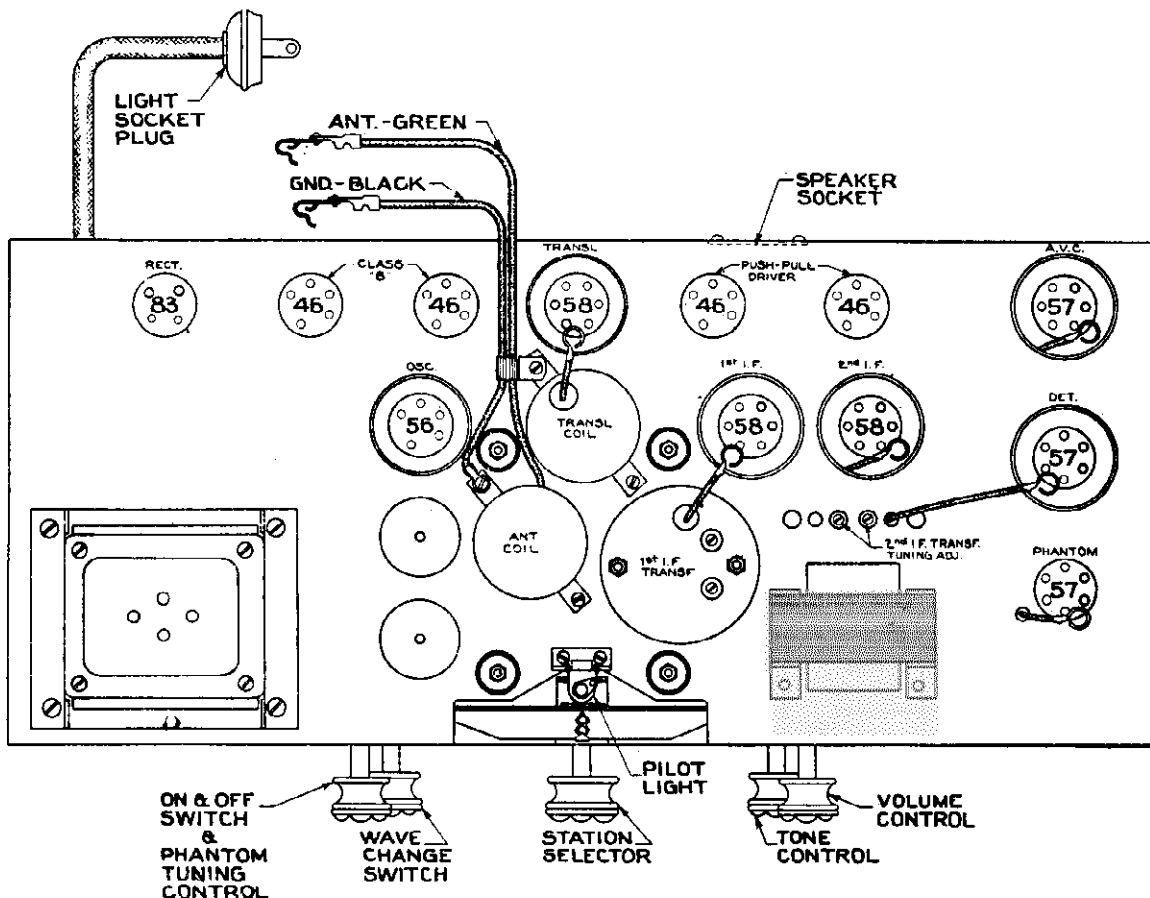

TUBE VOLTAGE and CURRENT CHART

MODEL 71

T U B E	PLATE VOLTAGE	SCREEN VOLTAGE	GRID VOLTAGE	PLATE M.A.	SCREEN M.A.	GRID M.A.
58 - Translator	190	60	-5	.4	.2	
56 - Oscillator	65	--	-10	4	--	
58 - 1st IF	170	65	*	3	.8	
58 - 2nd IF	200	65	*	4.5	1	
57 - Detector	170	40a	*	.2a	b	
46 - Drivers	250	250	-10*	18	3.5	
46 - Class "B"	370	5	+5	21-50c	.5-5c	1.8-11c
57 - A.V.C.	50	80	-10	b	b	
57 - Phantom	45a	65a	*	b	1.25d	
83 - Rectifier	Max. d.c. = 390 Volts			70 m.a. each plate		

\* High resistance in series

a "Phantom Tuning Control" knob turned all the way to the right

b Too low to read.

c The latter value when a loud signal is being received.

d "Phantom Turning Control" knob turned all the way to the left, (but not so far as to switch set off).

COLONIAL RADIO CORP.

MODEL 71  
Parts Coding

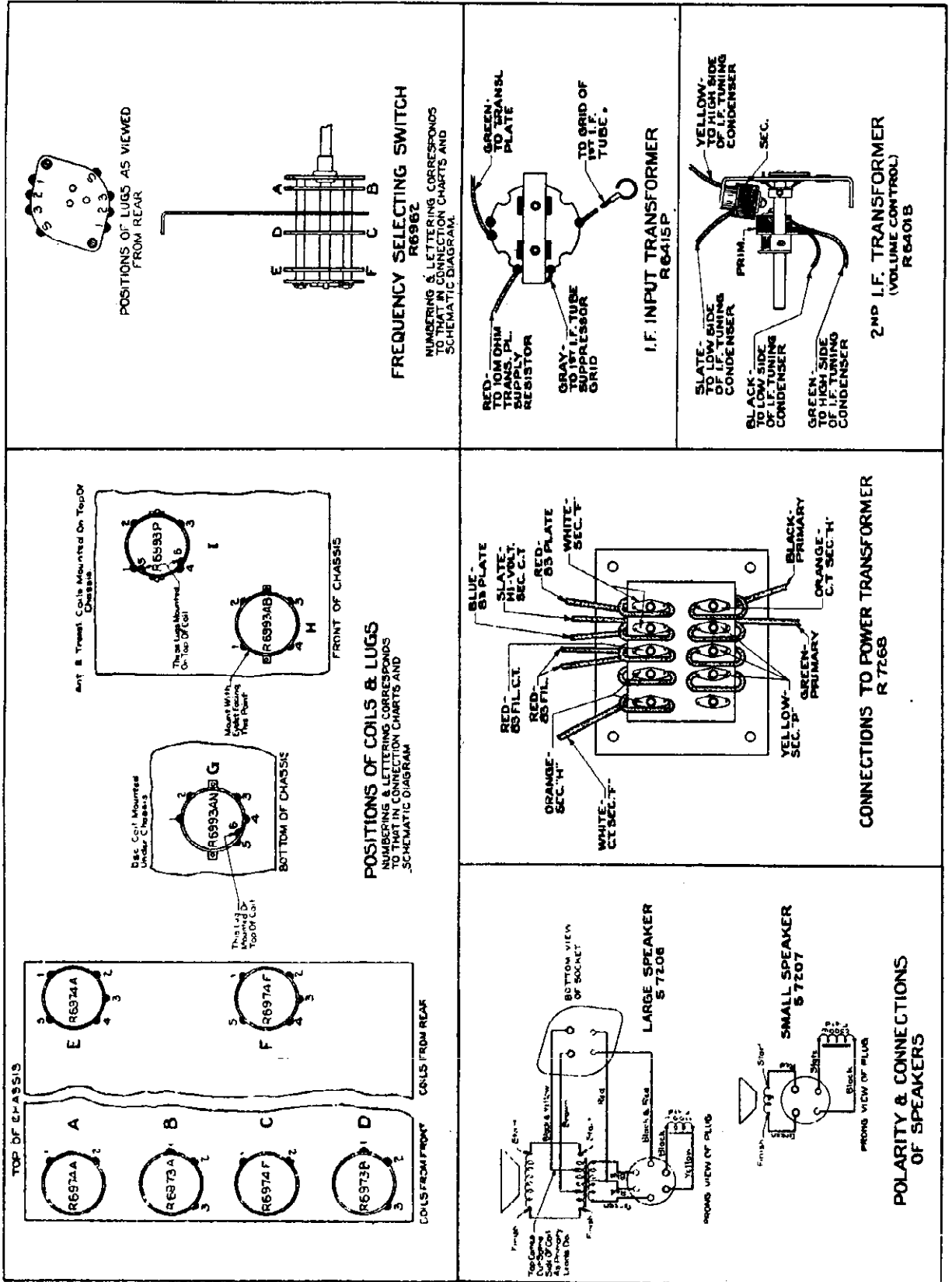

**MODEL 71**  
**Service Notes**

**COLONIAL RADIO CORP.**

is that due to the very small detector screen current. But, when no signal is impressed on the antenna, and therefore no voltage developed across R 3, plate current flows through the "Phantom" tube, producing a large drop across the 2 megohm resistor. As a result, the detector screen does not have proper voltage, the detector is made inoperative and there is no response to static and other noises. By adjustment of R 4, the sensitivity of the detector with respect to the strength of the incoming signal can be varied. When all the resistance of R 4 is in the circuit, it provides bias high enough so that no "Phantom" tube plate current flows, even though the received signal is very weak and hence no drop developed at R 3. Accordingly, the detector will be sensitive and the receiver will respond to weak signals. When the resistance of R 4 is at its minimum value, plate current will flow through the "Phantom" tube, the detector will be insensitive and the receiver silent, until a signal is received of sufficient strength so that the drop across R 3 cuts off the "Phantom" tube plate current. The action is very sharp. If the control is set for satisfactory reception from a station of certain strength, the receiver will be silent to a signal of only 2 d.b. less strength.

In operation, turning the "Phantom Tuning Control" knob to the right increases the resistance of R 4. It should not be turned further right than necessary for satisfactory reception of the desired station. However, it must be turned far enough to prevent the desired station from fading in and out abruptly. This happens when the knob position is almost but not quite far enough to the right.

THE AUTOMATIC VOLUME CONTROL ACTION

A portion of the signal existing at the plate of the second IF tube is impressed on the grid of the 57 A.V.C. tube. Normally, the A.V.C. grid is biased negatively by the voltage drop across R 1, and therefore no plate current flows through R 3. When the IF signal is impressed on the A.V.C. grid, the positive halves of the cycle cause plate current to flow, creating a voltage drop across R 3. Since R 3 is also in the grid return circuits of the translator and IF tubes, the drop across it changes the amplification of these tubes by changing their grid bias. The stronger the IF signal, the greater the A.V.C. plate current, and consequently the less their amplification. The gain, then, varies inversely with the strength of the incoming signal, and the signal voltage at the plate of the second IF remains substantially constant. With no signal or very weak signal, the negative bias on the translator and IF is approximately two volts, provided by the drop across R 2. With a strong signal the negative bias may be twenty-five volts due to the combined drops across R 2 and R 3.

THE "PHANTOM TUNING CONTROL" ACTION

Anyone who has tuned a sensitive receiver having A.V.C. knows how extremely noisy reception is at those portions of the dial in between comparatively strong stations. This irritating noise is due to the fact that the A.V.C. action makes the receiver gain maximum when no carrier is being received. As a result, static, electrical disturbances, heterodyne whistles from weak, distant stations, and tube noises are tremendously amplified. But, in the Model 1640, the "Phantom Tuning Control" completely overcomes this objectionable feature. Instead of being at maximum when no station is received, the gain is automatically reduced to zero by the "Phantom" control. The dial can be turned from end to end without fear of having one's ears assaulted by crashes of noise. The receiver automatically remains completely silent until a station powerful enough to insure satisfactory reception is tuned in. All noises and weaker stations are rejected. Yet, none of the desirable features of A.V.C. are sacrificed.

As may be seen from the diagram, the grid of the 57 "Phantom" tube receives its bias from the drop across the adjustable resistor R 4 plus the drop across R 3. The plate of the "Phantom" tube and the detector screen are supplied from a common 2 megohm resistor. When a signal is received, the drop across R 3 biases the "Phantom" tube grid negatively, no plate current flows, and the only drop across the 2 megohm resistor

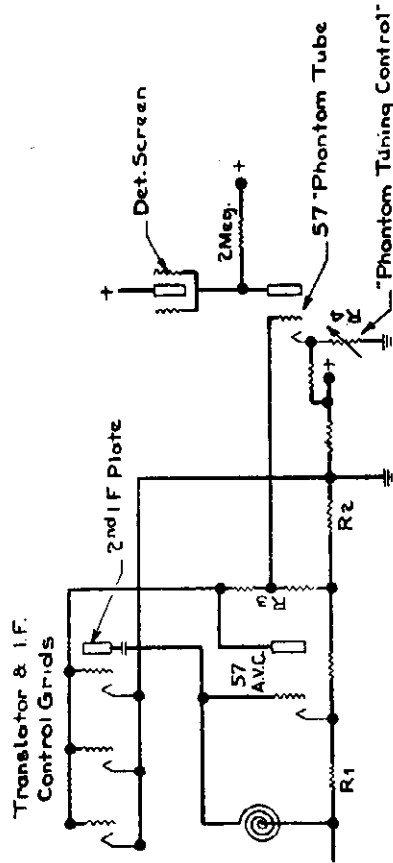

SIMPLIFIED SCHEMATIC DIAGRAM OF  
A.V.C. AND "PHANTOM TUNING CONTROL".



COLONIAL RADIO CORP.

MODEL 73  
Schematic  
Voltage

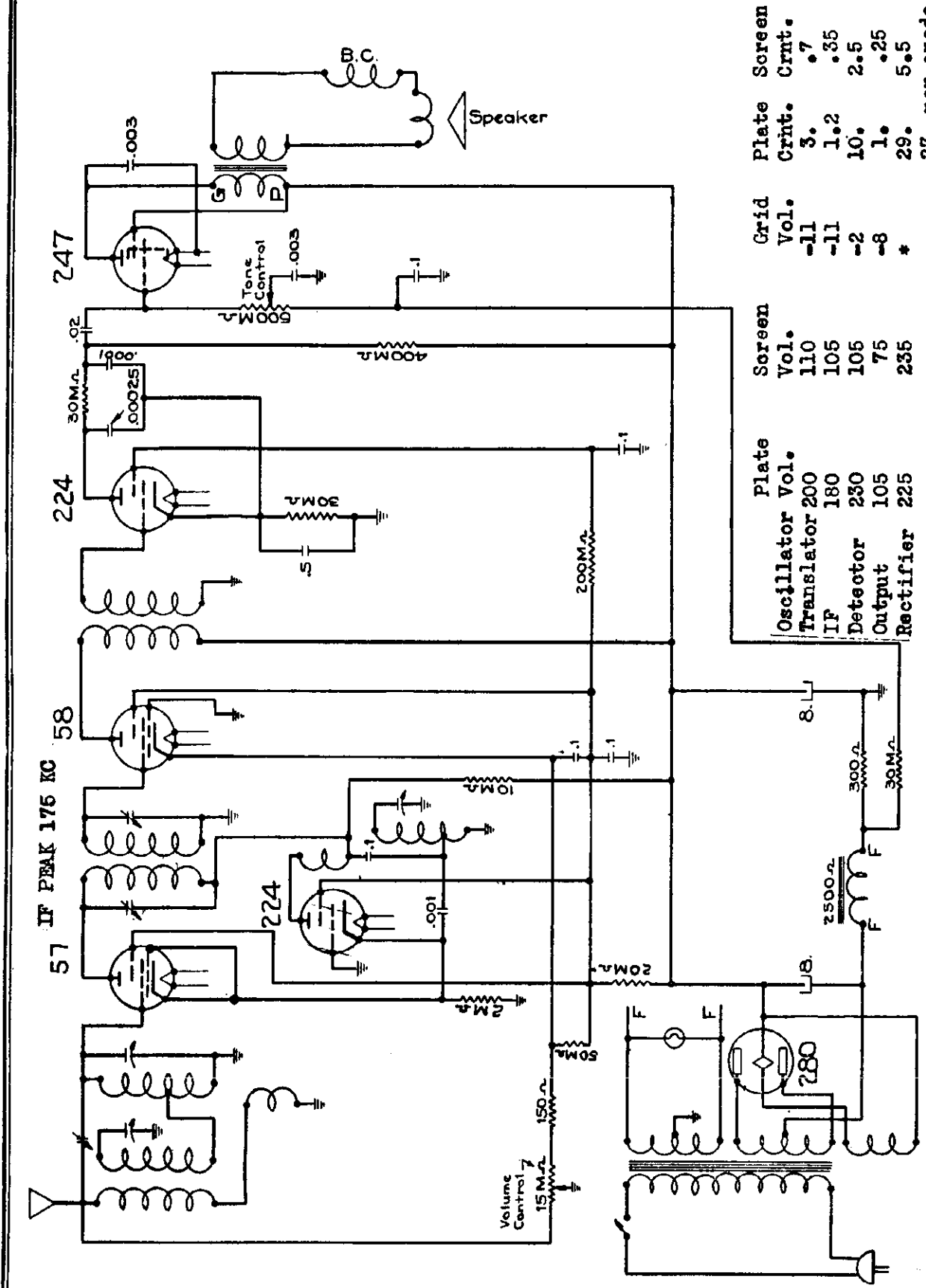
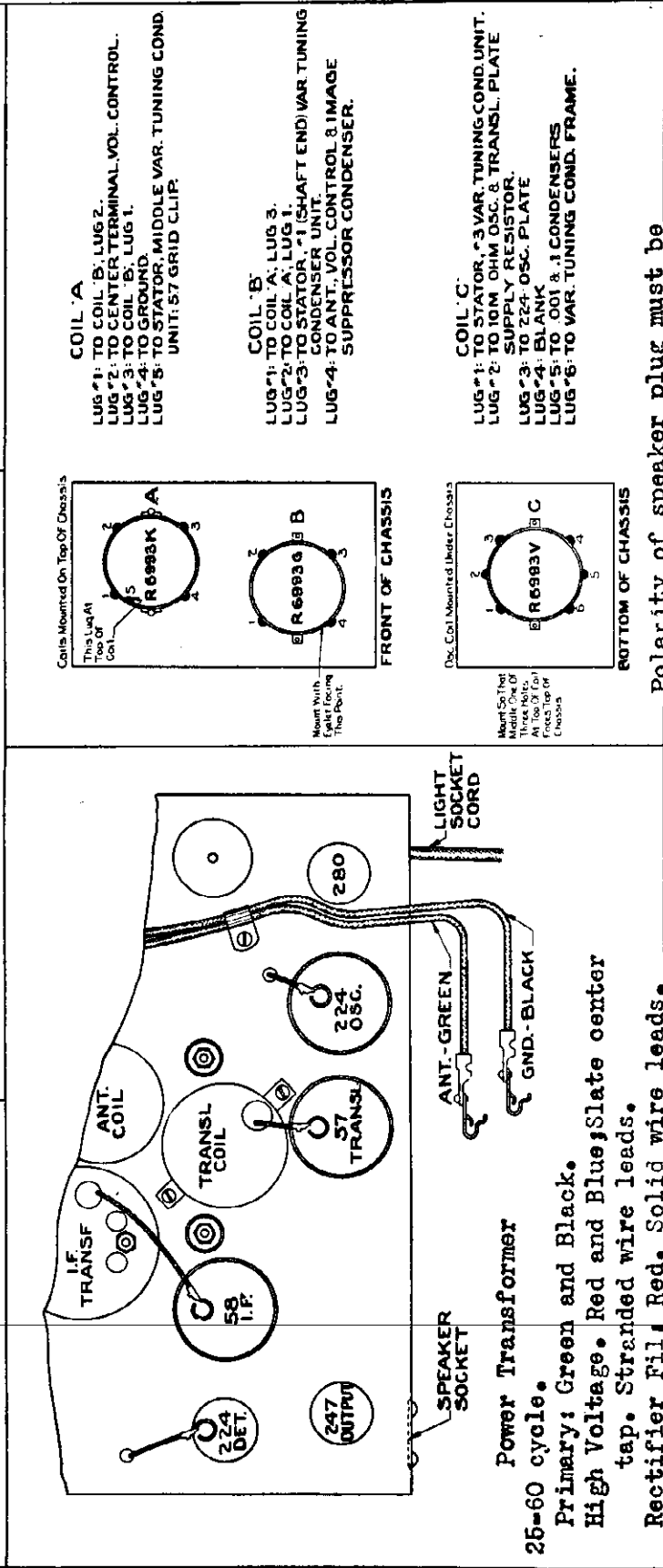
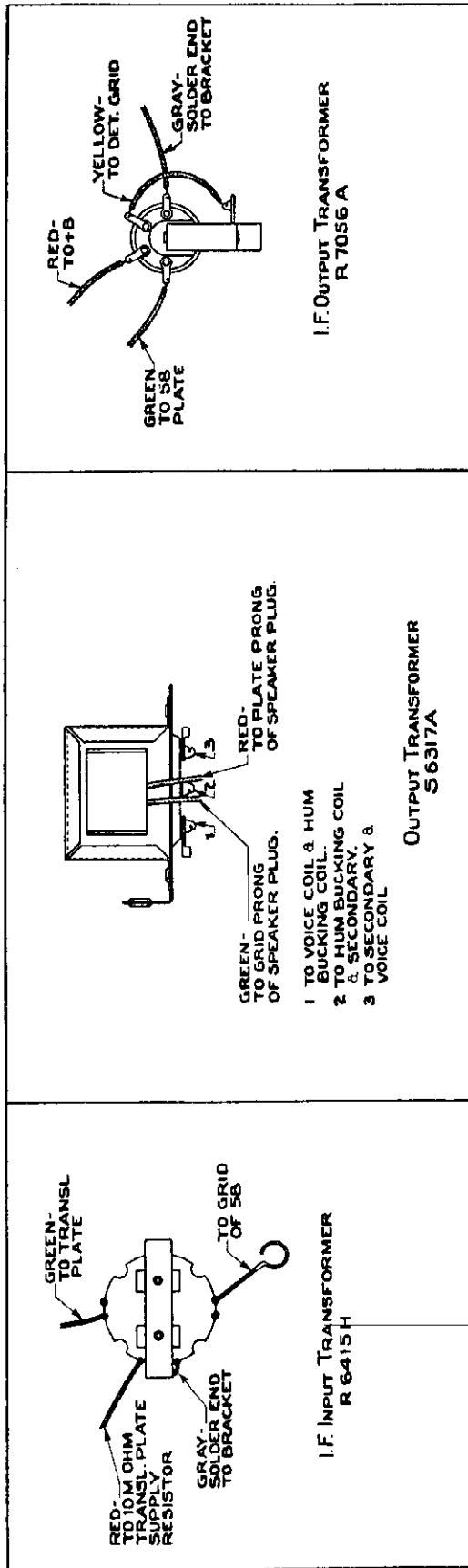

Plate Vol.	Screen Vol.	Grid Vol.	Plate Crnt.	Screen Crnt.
Oscillator 200	110	-11	3	.7
Translator 180	105	-11	1.2	.35
IF 230	105	-2	10	2.5
Detector 105	75	-8	1	.25
Output 225	235	*	29	5.5
Rectifier			27	

\* 530,000 ohms in series. Volume control at maximum. This receiver tunes from 1765 kc to 520 kc.

MODEL 73  
Parts Coding

COLONIAL RADIO CORP.



Polarity of speaker plug must be correct, otherwise bad hum will develop.



MODEL 76  
Schematic  
#2

COLONIAL RADIO CORP.

IF PEAK 175 KC

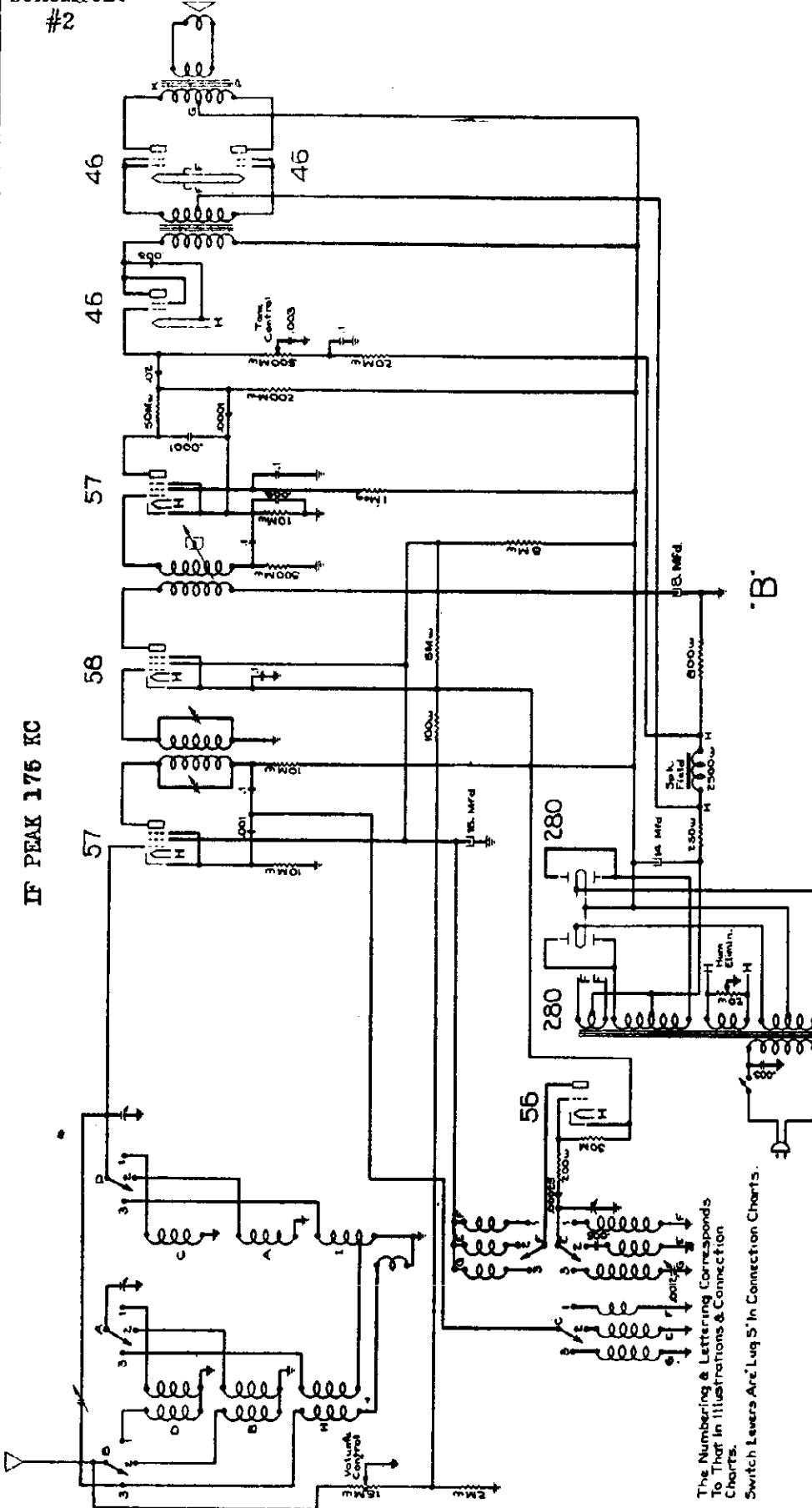

By joining the anodes of the individual rectifiers, they are used as half wave rectifiers. The two tubes then constitute a full wave system.

Some sets of this model are wired as in Schematic "A"; others as in "B". Those wired as in "A" have four lugs on coil "F"; those wired as in "B" have five lugs.

Because constants must be correct for proper operation, substitute parts should not be used when replacements are needed. The polarity of the AF transformers is critical and must be maintained as shown in the illustration and Connection Chart when new transformers are installed.

The Numbering & Lettering Corresponds To That in Illustrations & Connection Charts.  
Switch Levers Are Lug 5' in Connection Charts.

COLONIAL RADIO CORP.

MODEL 76  
Parts Code

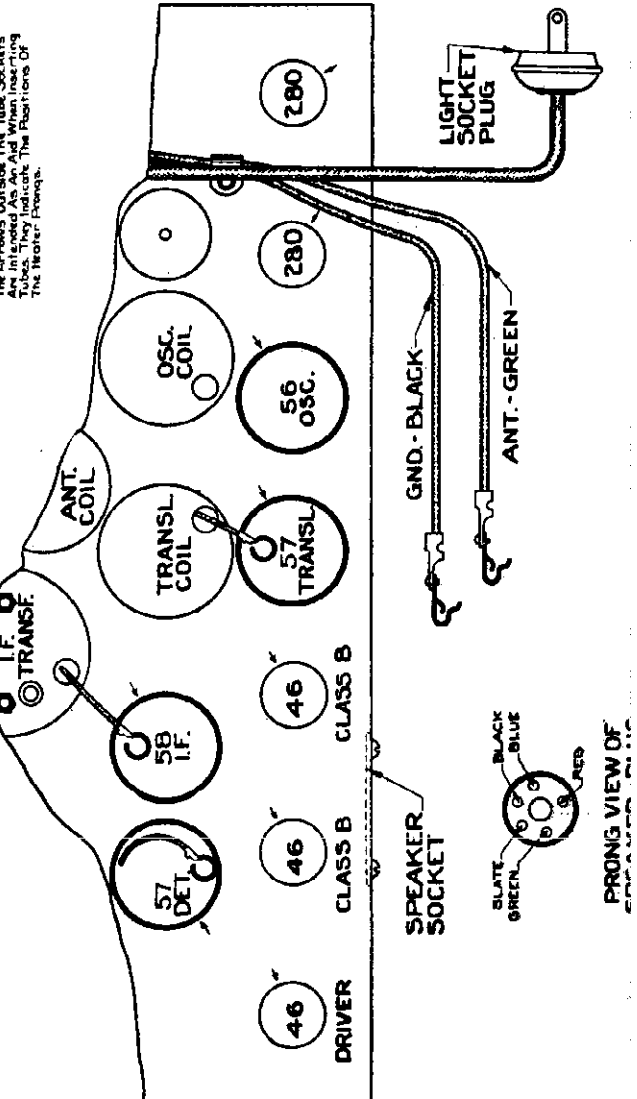
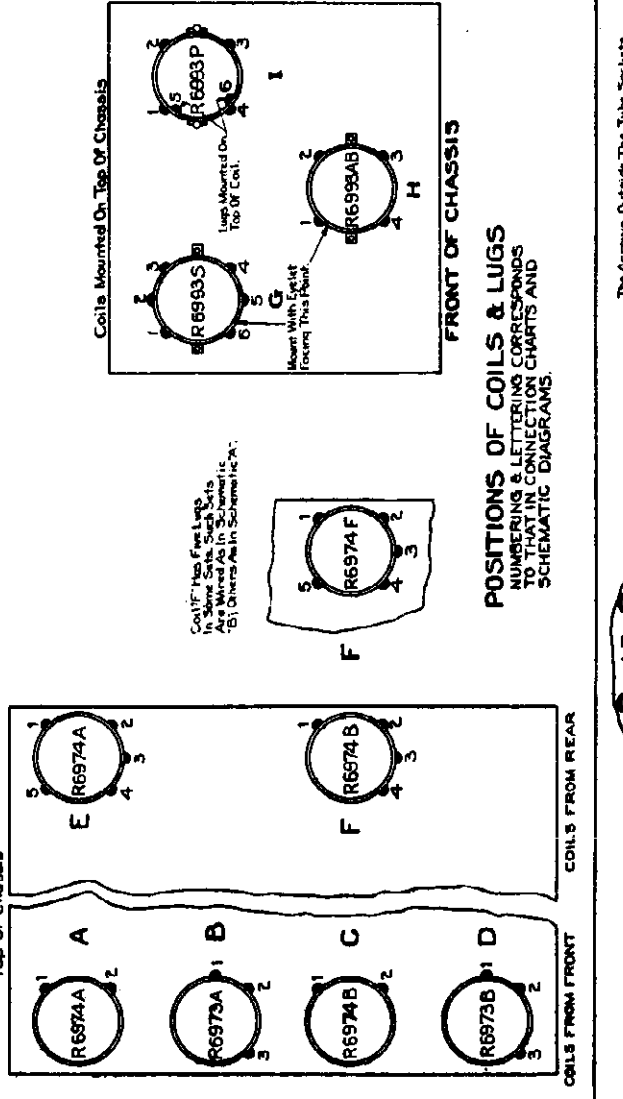
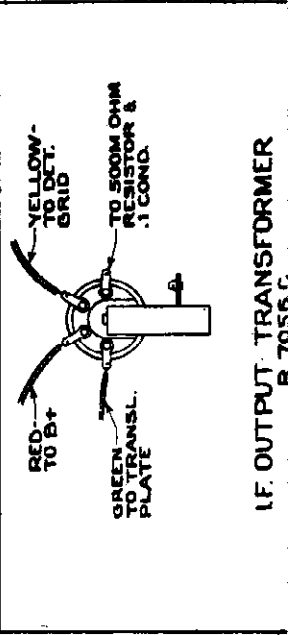
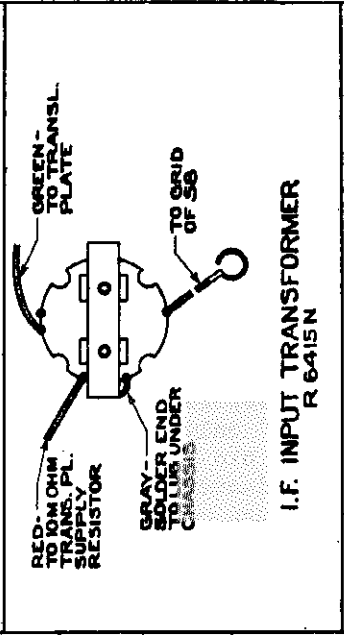
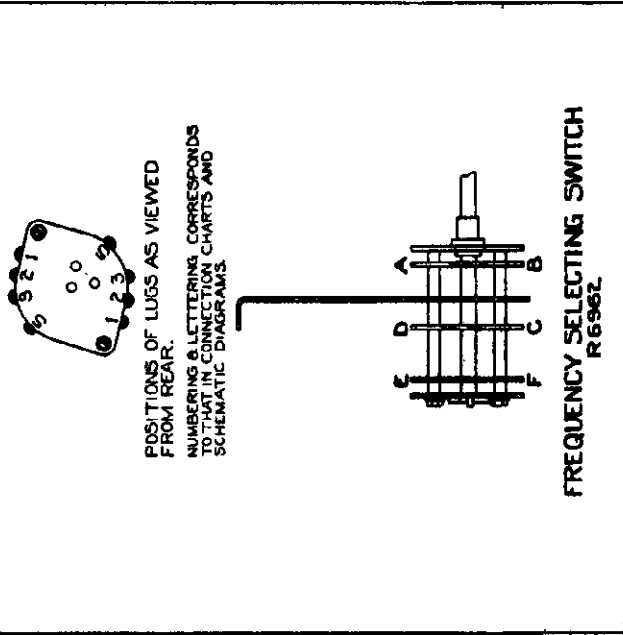

MODEL 76  
Voltage  
Alignment  
Data

## COLONIAL RADIO CORP.

### INSTRUCTIONS FOR ALIGNING SHORT WAVE COILS

It sometimes happens that all-wave receivers which are in perfect alignment at broadcast frequencies are out of alignment on short waves. Reception of the same station at two points a few divisions apart on the dial, or poor sensitivity, results. This condition will be most liable to occur on the shortest wave-range, for two reasons. First, the required accuracy of alignment is much greater on this range. For instance, assume a receiver tuned to 600 kc. with its oscillator high in its frequency setting by .2%. That means the IF signal generated will be 176.55 kc. instead of 175 kc. Satisfactory reception still is possible. Now suppose the receiver is tuned to 15,000 kc. The IF signal then becomes 205 kc and reception is impossible, although the oscillator is still "out" only the same .2%. The second reason is that the coils for the shortest wave-range have the fewest turns and lowest inductance. Consequently, a change in the position of a single turn means a change in a comparatively large percentage of the total turns on the coil, with resultant effect on frequency. If a coil with ten turns has one shifted, 10% of the total are thereby shifted. But if a coil has a hundred turns and one is shifted, only 1% of the total are shifted. Thus it is apparent why realignment most often is necessary on the shortest wave-range.

When realignment is called for, it can be done as follows: Tune in a station at about 6200 kc. If the station is heard at two points, tune to the one of higher frequency. If none can be picked up, the noise level will serve as an indication of sensitivity. Then shift an end turn of wire toward or away from the other turns on the high-range translator and band-pass coils until maximum signal or noise is heard. These coils are the lower two of the four mounted on the switch plate. (Coils "C" and "D" in Service Manual illustrations) When the best spacing of the turn for maximum volume is found, the wire should be secured in place with amberoid or similar substance.

If the receiver is equipped with automatic volume control, this should be rendered inoperative or else a small signal input used. One method is to twist the antenna lead-in around the receiver's antenna lead for a few inches instead of connecting it directly to the antenna lead clip. The input can then be varied by changing the length for which the leads are twisted.

	Plate Vol.	Screen Vol.	Grid Vol.	Plate Crnt.	Screen Crnt.
56 Oscillator	75	-	-8	5	-
57 Translator	240	70	-6	.4	.1
58 IF	240	70	-2	9	2.
57 Detector	115	80	-2	.5	.1
46 Driver	240	240	-10*	12	2.5
46 Class "B"s	385	7	+7	30-65**	1.7-15**
280 Rectifier	Max. d.c.	390 volts			25 ma per plate of each tube

\* 520,000 ohms in series

\*\* Second value applies when a very loud signal is being received. Grid current is for both grids. Values are per tube.

Touching a finger to the grid of a tube will cause it to cease oscillating.

COLONIAL RADIO CORP.

MODEL T-345  
C-399

Voltage  
Service Notes

to ground. Should the output transformer, plug, or voice coil be replaced, it is important that it be reconnected with polarity correct as shown in the service illustration. Otherwise the hum due to the field will be in phase with that in the hum bucking coil, intensifying instead of eliminating the speaker hum.

The variable tuning condenser is floated on cushion rubber to prevent microphonics. Should there be trouble from microphonics which cannot be eliminated by changing the detector tube, the nuts on the four condenser mounting studs may be loosened. Neither the condenser shaft, dial, nor knob must be allowed to touch the chassis or cabinet lest the effect of the rubber mounting be lost.

The pilot light clip is pulled off of its mounting on the chassis for replacement of the bulb.

Power Transformer Color Code

PRIMARY: Green; Black.  
RECTIFIER FILAMENT: Red. Solid wire leads.  
RECTIFIER PLATE: Red; Blue; Slate.  
HEATERS: Orange. Solid wire leads.

Tube Voltage and Current Chart

TUBE	Plate Voltage		Screen Voltage		Grid Voltage		Plate m. a.		Screen m. a.	
	Vol. Cont. at Max.	Min.	Vol. Cont. at Max.	Min.	Vol. Cont. at Max.	Min.	Vol. Cont. at Max.	Min.	Vol. Cont. at Max.	Min.
'39—R. F.	160	140	90	95	-2	-30	6	.0	1.6	0
'36—Osc.-Transl.	160	160	85	115	-5	-6.7	.5	.65	.1	.15
'36—Detector	75	75	30	30	-5* (-15 (-15 actual))	-5*	.2	.2	(a)	(a)
89—Output	150	155	165	170	* (-18 (-18 actual))	*	15.5	18	3	3
'80—Rectifier	Max. d.c.=295 v. Plate current=22 m.a.									

(\* ) - High series resistance.  
(a) - Too low to read.  
Watts=60.  
Speaker field voltage=110 v.

Control grid readings taken on 150 volt scale of 1000 ohms per volt meter; others on 750 volt scale. Readings taken with antenna and ground shorted together and no signal received. These are average values. Ordinarily, deviations up to 20% are permissible and do not necessarily indicate a fault. Where series grid resistors prevent grid voltage readings, proper plate current at the rated plate voltage will serve as an indication of proper grid bias and normal functioning of the tube. Care must be used when readings are taken with an analyzer since the capacity of the cable may cause the circuit to oscillate and give erratic readings. Usually, touching a finger to the grid or plate will stop oscillation. These readings were taken with the speaker field hot. Readings taken when the field is cold will be higher because of the lowered field resistance.

Physical and Electrical Specifications

Model	Height	Width	Depth	Net Weight	Packing Case Dimensions	Weight Packed	Watts
T-345	17 1/2"	14 1/2"	10 1/4"	25 1/2 lbs.	19 1/2" x 15 1/2" x 12"	32 lbs.	45
C-399	38 1/4"	24"	13"	50 lbs.	42" x 27" x 16 1/4"	65 1/2 lbs.	45

the broadcast signal's frequency. Because coils (2) and (3) are coupled together through coil (4), feedback occurs and the tube is made to oscillate. The frequency of oscillation, determined by the tuned coil (4), is made 175 kc higher than the frequency of the broadcast signal and of coil (1). Since both the broadcast signal and a frequency 175 kc higher are impressed on the tube's grid, a 175 kc I.F. signal is created in the plate circuit of the tube. This 175 kc signal is selected by the tuned coil (5) and coupled to the detector grid.

If it becomes necessary to align the oscillator-translator and R.F. stages, it should be done at about 1250 kc and then "touched up" at about 1600 kc. Trouble may be experienced if an attempt is made to secure alignment at 1600 kc without having obtained approximate alignment at 1250 kc. At 1600 kc the capacity of the oscillator trimmer may be sufficient to tune the oscillator-translator stage to the same frequency as the R.F. stage, resulting in feedback and violent oscillation.

The 2500 ohm speaker field is used as the filter choke. It carries the plate and screen current of all the tubes as well as the bleeder current flowing through the screen supply resistors

SERVICE NOTES

MODELS T-345 AND C-399

Model T-345 and C-399 receivers are six tube superheterodynes incorporating many advances from conventional design. The tubes, with the exception of the 280 rectifier, are of the highly efficient 0.3 ampere heater type. The receivers are over 30% more economical to operate than similar ones using the conventional 2 1/2 volt tubes.

Type 236 screen grid tubes are used for the combination oscillator-translator and for the second detector; a type 239 super-control R.F. pentode for the R.F. amplifier stage. Litz wound coils insure keen selectivity and sensitivity throughout the extended tuning range of 1765 kc to 520 kc.

Two of the new, type 89 triple grid power output tubes in a parallel pentode connection, and an efficient dynamic speaker provide excellent reproduction.

The Combination Oscillator-Translator is shown schematically in Fig. (12).

Coils (1) and (2) comprise the grid circuit; coils (3), (4) and (5) the plate circuit. The amplified broadcast signal is applied to the grid of the 236 tube by coil (1) which is tuned to

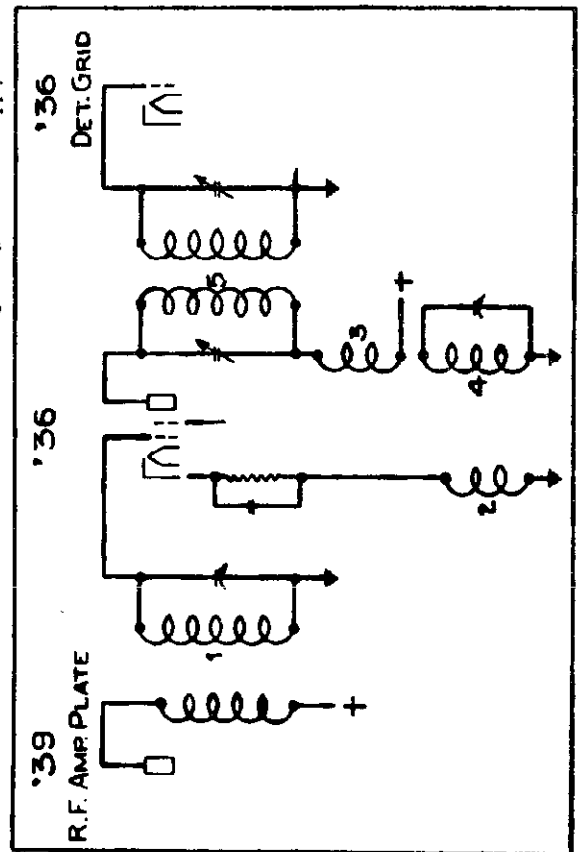

(12). The Oscillator - Translator Circuit

**MODEL T-345  
C-399**  
**Schematic  
Parts Coding**

**COLONIAL RADIO CORP.**

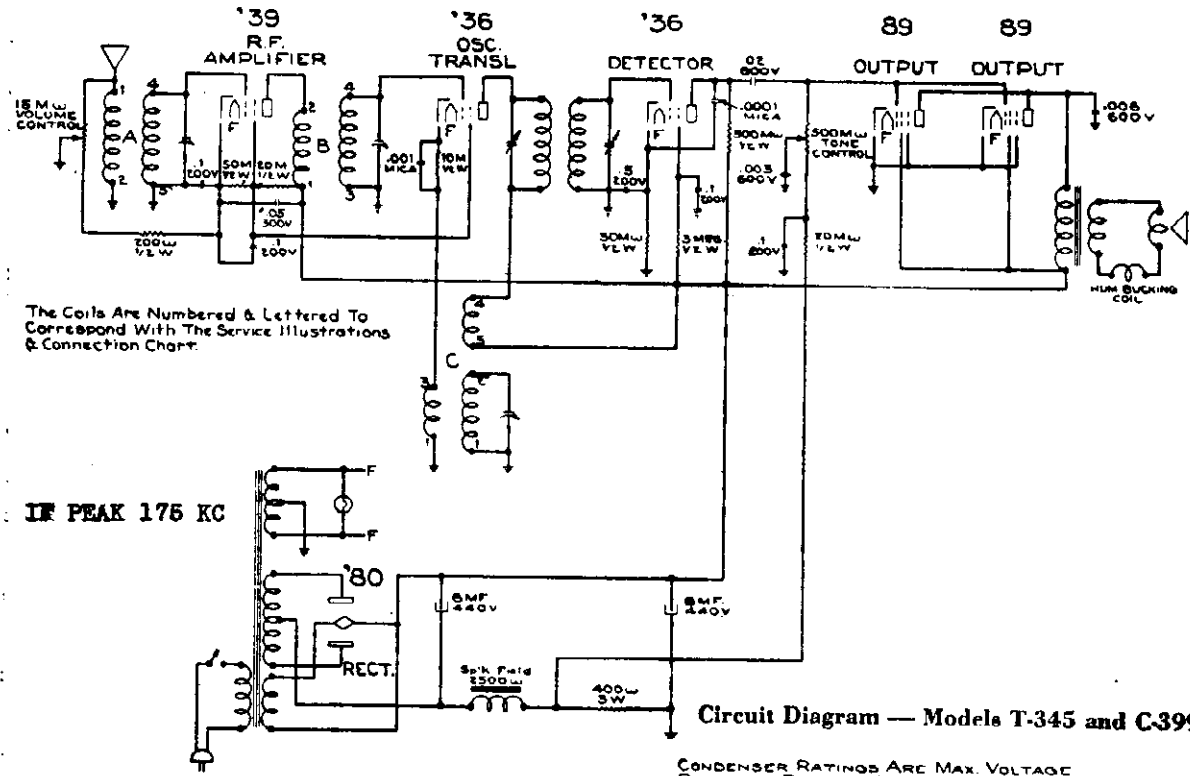

**IF PEAK 175 KC**

**Circuit Diagram — Models T-345 and C-399**

CONDENSER RATINGS ARE MAX. VOLTAGE  
RESISTOR RATINGS ARE MIN. WATTAGE

**ILLUSTRATION FOR COIL REPLACEMENT  
AND  
CONTINUITY CHECKING**

COILS ARE MOUNTED ON TOP OF THE CHASSIS AND LUG CONNECTIONS ARE VIEWED FROM THE TOP.

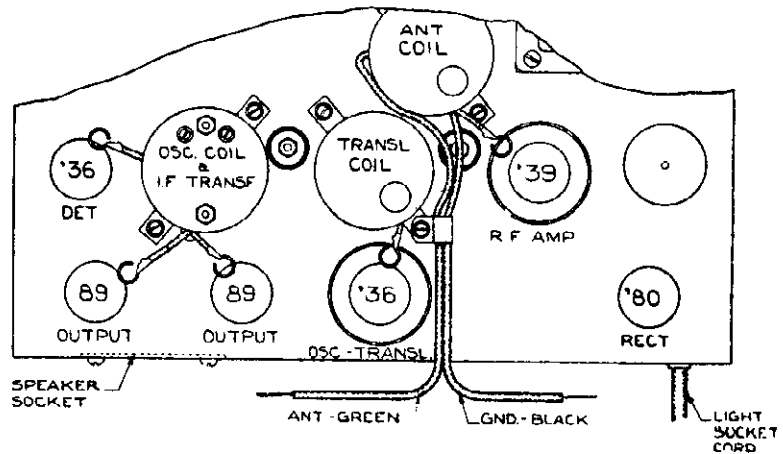
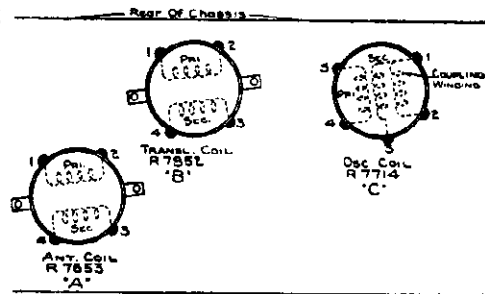

- COIL 'A'**
- Lug #1 To Volume Control & Antenna Lead
  - Lug #2 To Middle Terminal Of Volume Control. (Gnd)
  - Lug #3 To Variable Tuning Condenser Rotors. (Gnd)
  - Lug #4 To '39 Grid & Stator #1 Of Variable Tuning Condenser. (Unit Nearest Dial)
- COIL 'B'**
- Lug #1 To Screen Of 89 Tubes (B+)
  - Lug #2 To Plate Prong Of '39 Tube Socket.
  - Lug #3 To Variable Tuning Condenser Rotors. (Gnd)
  - Lug #4 To Grid Of '36 Osc.-Transl Tubes & Stator #2 Of Variable Tuning Condenser
- COIL 'C'**
- Lug #1 To Grid & To Gray Lead Of R 7713A I.F. Transformer
  - Lug #2 To Stator #3 Of Variable Tuning Condenser
  - Lug #3 To Variable Bi-pass Condenser & 10M Ohm Osc.-Transl Cathode Resistor
  - Lug #4 To Red Lead Of R 7713A I.F. Transformer
  - Lug #5 To B+

THE COILS ARE NUMBERED & LETTERED IN THE SCHEMATIC TO CORRESPOND WITH THIS CHART

**I.F. TRANSFORMER  
R 7713A**  
MOUNTED ON TOP OF R 7714  
OSCILLATOR COIL

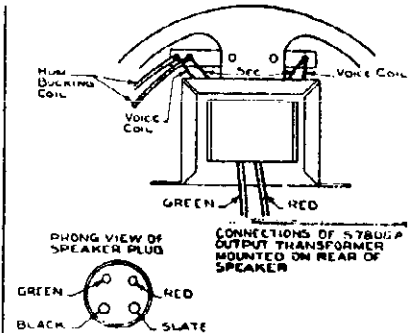
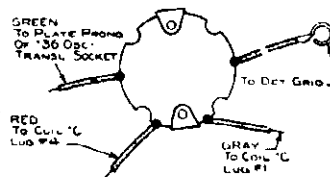

**(13). Service Illustration — Models T-345 and C-399**



COLONIAL RADIO CORP.

MODEL T-397  
C-495  
Schematic  
Voltage

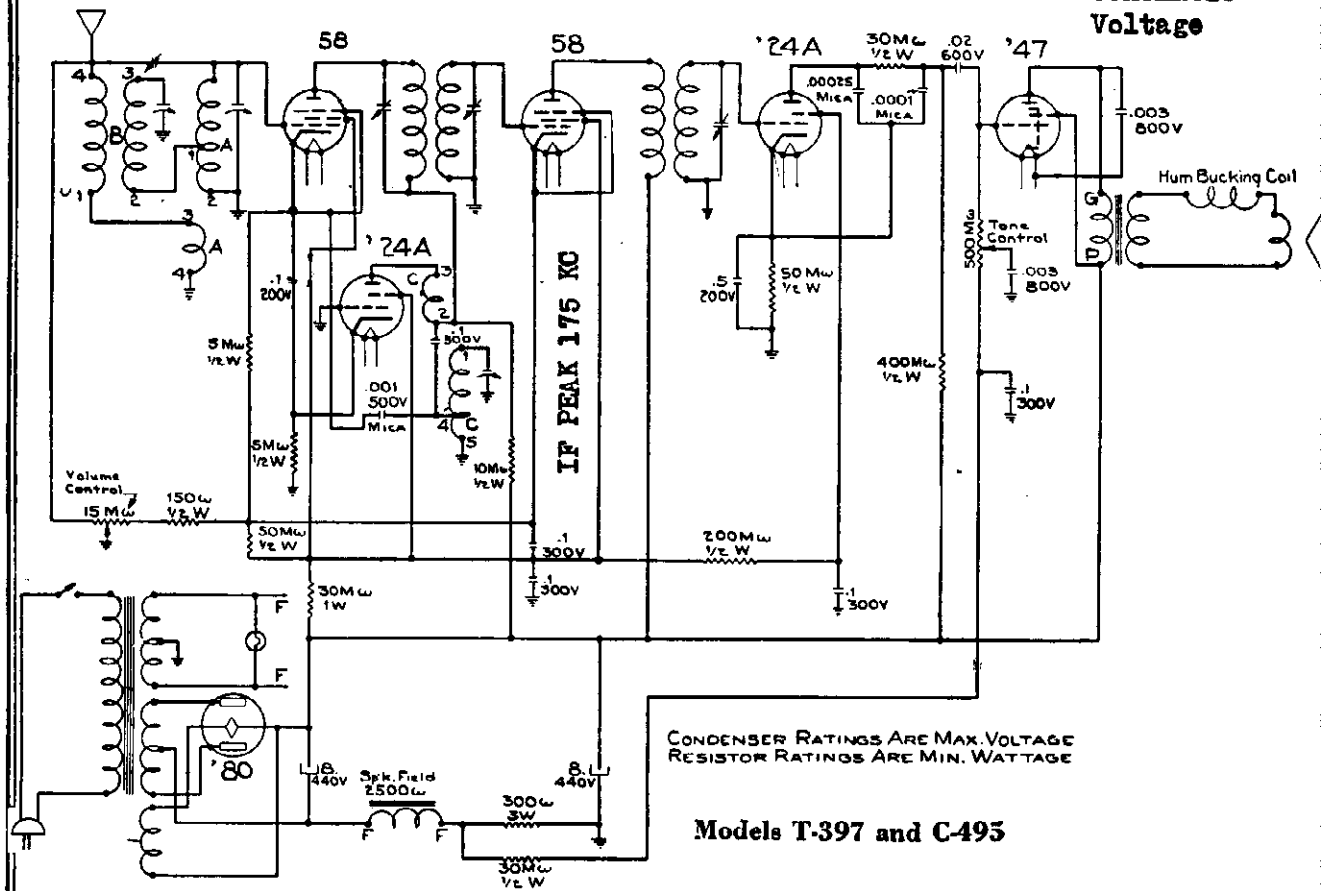

CONDENSER RATINGS ARE MAX. VOLTAGE  
RESISTOR RATINGS ARE MIN. WATTAGE

Models T-397 and C-495

TUBE	Plate Voltage Vol. Cont. at		Screen Voltage Vol. Cont. at		Grid Voltage Vol. Cont. at		Plate m. a. Vol. Cont. at		Screen m. a. Vol. Cont. at	
	Max.	Min.	Max.	Min.	Max.	Min.	Max.	Min.	Max.	Min.
'24A—Oscillator	185	205	90	130	- 8	-13	1.1	1.9	.4	.7
58—Translator	185	170	80	95	-11	-37	1.6	.2	.36	0
58—IF	220	195	85	95	- 2	-37	6	.2	1.7	0
'24A—Detector	135	125	60	95	- 9*	-11*	.1	.2	(a)	(a)
'47—Output	215	225	230	240	(a)* (actual -14)	(a)* (actual -13)	28	33	6	7
'80—Rectifier	Max. d.c.= 365 v.						Plate Current=25 m.a. per plate.			

Watts=70

Speaker field voltage=120 v.

(a) - Too low to read.

(\*) - Reading low because of high resistance in series.

Control grid readings taken on 150 volt scale of 1000 ohms per volt meter; others on 750 volt scale. Readings taken with antenna and ground shorted together and no signal received. These are average values. Ordinarily, deviations up to 20% are permissible and do not neces-

sarily indicate a fault. Where series grid resistors prevent grid voltage readings, proper plate current at the rated plate voltage will serve as an indication of proper grid bias and normal functioning of the tube. Care must be used when readings are taken with an analyzer since the capacity of and the cable may cause the circuit to oscillate and give erratic readings. Usually, touching a finger to the grid or plate will stop oscillation. These readings were taken with the speaker field hot. Readings taken when the field is cold will be higher because of the lowered field resistance.

MODEL T-397  
C-495  
Parts Coding

COLONIAL RADIO CORP

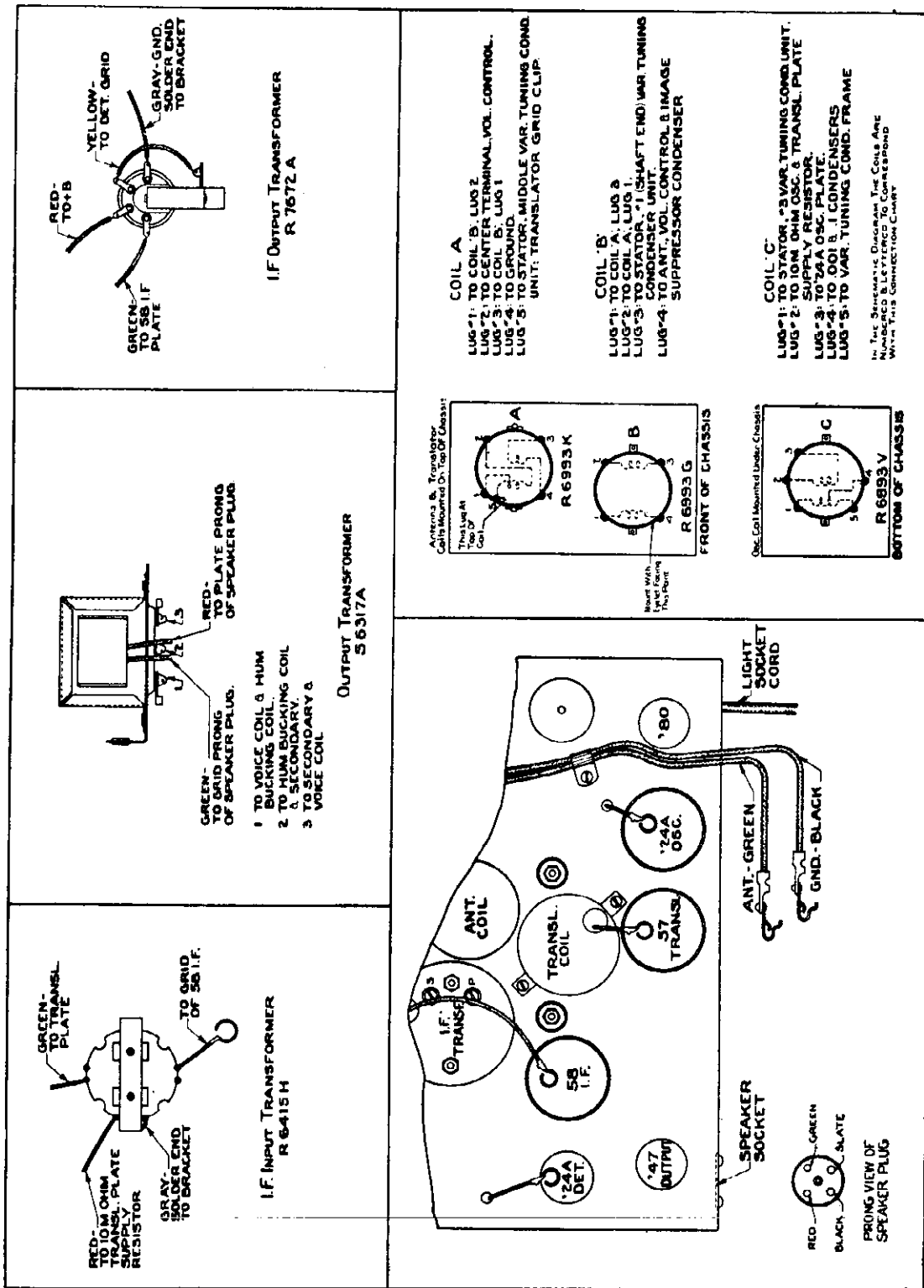

— Models T-397 and C-495

**Power Transformer Color Code**

**PRIMARY:** Green; Black.

**RECTIFIER PLATE:** Red; Blue; Slate - center tap. Stranded wire leads.

**RECTIFIER FILAMENT:** Red. Solid wire leads.

**HEATERS:** Yellow. Solid wire leads.

COLONIAL RADIO CORP.

MODEL T-397  
C-495  
Parts List

REPLACEMENT PARTS AND PRICE LIST

MODELS T-397 AND C-495

Part No.	Description	List Price	Part No.	Description	List Price
R-5509A	Board - Terminal	\$ .03	R-1738	Screw - 6/32 x 1/4" R. H.	100 for .35
R-7392A	Board - Terminal, double	.05	R-1737	Screw - 6/32 x 1/4" F. H.	100 for .35
R-7630	Booklet - Instruction (T-397)	.08	R-2159	Screw - 6/32 x 3/8" F. H.	100 for .35
R-7631	Booklet - Instruction (C-495)	.08	R-655	Screw - 6/32 x 3/8" R. H.	100 for .35
R-7027A	Bracket - Dial drive assembly	.39	R-651	Screw - 6/32 x 1/2" R. H.	100 for .35
R-6495	Bushing - Fibre	10 for .12	R-650	Screw - 6/32 x 5/8" R. H.	100 for .35
R-7487	Cabinet - Midget (T-397)	7.62	R-1734	Screw - 6/32 x 2-1/2" R. H.	100 for 1.05
R-7477	Cabinet - Console (C-495)	15.48	R-7061	Screw - 6/40 x 5/16" R. H.	100 for .35
R-4715	Clamp - Antenna and ground	.02	R-4377	Screw - 8/32 x 1/2" R. H.	100 for .40
R-7011A	Clip - Antenna and ground lead	.04	R-4334	Screw - 10/32 x 1/4" R. H.	100 for .45
R-7031	Clip - Pilot light	.12	R-6214	Screw - 10/32 x 1" chassis to cabinet	100 for .55
R-6381	Clip - Screen grid	10 for .07	R-6652A	Shaft - Dial drive assembly	.15
R-6381H	Clip - Screen grid with 6" lead	.04	R-6763A	Shield - Antenna coil	.21
R-6381F	Clip - Screen grid with 5" lead	.04	R-6064	Shield - Chassis bottom	.16
R-6381N	Clip - Screen grid with 7-3/4" lead	.04	R-5323A	Shield - Bottom, tube	.10
R-6381S	Clip - Screen grid with 3" lead	.04	R-6450	Shield - Electrolytic condenser	.04
R-6993G	Coil - Antenna	.79	R-6573	Shield - I.F. transformer	.15
R-6993V	Coil - Oscillator	.58	R-6018A	Shield - Oscillator; translator coil	.15
R-6993K	Coil - Translator (lug type mounting)	.50	R-5322	Shield - Top, tube	.07
R-6993BD	Coil - Translator (bracket type mtg.)	.50	R-6023	Socket - 4 prong	.09
D-4758P	Condenser - Electrolytic 8 mfd. 440v.	1.19	R-6041	Socket - 5 prong	.10
R-6565	Condenser - Tuning, I.F. input transf.	.43	R-7042	Socket - 6 prong	.11
R-6218B	Condenser - Tuning, I.F. output transf.	.43	R-2412	Spacer - Terminal board	.02
R-7119	Condenser - Variable tuning with suppressor	4.12	R-5796	Spacer - Electrolytic condenser, fibre	.01
R-7119A	Condenser - Variable tuning with suppressor, dial and drive assembly	5.80	R-5153	Spaghetti	10 ft. for .80
R-4303	Condenser - .0001 mfd. mica	.14	S-6294AC	Speaker, complete with transformer	6.70
R-4592	Condenser - .00025 mfd. mica	.14	S-6300A	Speaker cone and voice coil	1.14
R-6759	Condenser - .001 mfd. 500v. mica	.17	S-6412	Speaker field coil	1.48
R-6461	Condenser - .003 mfd. 800v.	.14	S-7414	Speaker plug	.18
R-6761	Condenser - .02 mfd. 600v.	.15	S-6317A	Speaker transformer	1.45
R-6444	Condenser - .1 mfd. 200v.	.17	R-7648	Sticker - Tube layout	.04
R-6138	Condenser - .1 mfd. 300v.	.20	R-7013	Stud - Variable condenser	10 for .23
R-6451	Condenser - .5 mfd.	.32	R-7627	Tag - "Distributed by Graybar"	10 for .35
R-6762	Control - Volume	1.25	R-7621	Tag - Guarantee	10 for .17
R-6454	Control - Tone	.74	R-6415	Transformer, I.F. input	.49
R-7566A	Cord - Extension	.34	R-6415H	Transformer, I.F. input with tuning condenser	1.26
R-7018D	Dial and indicator assembly	.62	R-7672	Transformer, I.F. output (coils, terminals and wooden core only)	.75
R-7635	Escutcheon	.29	R-7672A	Transformer, I.F. output assembly	1.03
R-7055	Insulator - suppressor	.01	R-6987BC	Transformer, 60 cycle power	3.80
R-7636	Knob - Large	.17	R-6235	Tube - Cushion, for variable condenser mounting	10 for .12
R-7637	Knob - Medium	.16	R-5795	Washer - Insulating, electrolytic cond.	.01
R-5289	Lamp - 2-1/2 volt pilot	.20	R-6530	Washer - Insulating, small, for suppressor condenser	10 for .05
R-5346B	Lead - Antenna (26")	.09	R-6529	Washer - Insulating, large, for suppressor condenser	10 for .05
R-5345A	Lead - Ground (24")	.09	R-4794	Washer - Insulating, tone control	.01
R-954	Nut - 4/36	100 for .13	R-4327	Washer - Lock #6	100 for .27
R-951	Nut - 6/32	100 for .18	R-4328	Washer - Lock #8	100 for .22
R-3760	Nut - 8/32	100 for .18	R-4329	Washer - Lock #10	100 for .22
R-6183	Resistor - 300 ohm, 3 watt vitreous	.38	R-912	Washer - Power transformer to chassis	10 for .07
R-6155	Resistor - 150 ohm, 1/2 watt carbon	.19	R-7471	Washer - Shakeproof, end plates	10 for .06
R-6510	Resistor - 5 M ohm, 1/2 watt carbon	.19	R-7491	Washer - Socket insulating	.01
R-6152	Resistor - 10 M ohm, 1/2 watt carbon	.19	R-6128	Washer - Variable condenser mtg.	10 for .08
R-6156	Resistor - 30 M ohm, 1/2 watt carbon	.19	R-6129	Washer - Variable condenser mtg.	10 for .08
R-6689	Resistor - 30 M ohm, 1 watt carbon	.19	R-6234	Washer - Var. cond., cushion	10 for .16
R-6445	Resistor - 50 M ohm, 1/2 watt carbon	.19	R-2422	Washer - Vitreous resistor	10 for .04
R-5830	Resistor - 200 M ohm, 1/2 watt carbon	.19	R-6458	Wedge - Power transformer coil	.02
R-5822	Resistor - 400 M ohm, 1/2 watt carbon	.19			
R-7090	Screw - Drive lever	.03			
R-7359	Screw - Escutcheon	10 for .05			
R-7413	Screw - Set, dial	10 for .08			
R-6532	Screw - 3/48 x 1/4 R. H.	10 for .02			

Prices are F. O. B. Buffalo.

Dealers should order replacement parts from their Graybar branch. Orders placed directly with the factory for replacement parts amounting to less than \$2.00 net are subject to a 50 cents packing charge.

Material may not be returned to the factory for credit or replacement without written factory authorization.

Order by part number and description.

COLONIAL RADIO CORP.

MODEL C-595

MODEL C-695

Voltage

Service Notes

TUBE VOLTAGE AND CURRENT CHARTS

MODEL C-595

TUBE	Plate Voltage	Screen Voltage	Grid Voltage	Plate m. a.	Screen m. a.
58—Oscillator	80	185	-12	9	3.5
58—Translator	180	70	-9*	1	.3
58—1st IF	125	75	*	9	2
58—2nd IF	205	75	*	9	2
'27—AF	75		-6 (Vol. Control at Min.)	1.2	
'47—Output	200	210	-5* (-18 Actual)	15	3
'80—Rectifier	Max. d.c.=380 v.			Plate Current=32 m.a. per plate.	

Watts=85.

Speaker field voltage=170 v  
(\* Reading low because of high series resistance.)

MODEL C-695

TUBE	Plate Voltage	Screen Voltage	Grid Voltage	Plate m. a.	Screen m. a.
58—Oscillator	90	200	-12.5	8	3
58—Translator	190	90	-6*	.9	.3
58—1st IF	115	95	*	7.5	2
58—2nd IF	210	95	*	8	2
'27—AF	70		-6 (Vol. Control at Min.)	1.3	
'47—Output	200	210	-7* (-24 Actual)	6.5	1.1
'80—Rectifier	Max. d.c.=365 v.			Plate Current=25 m.a. per plate.	

Watts=85.

Speaker field voltage=135 v.  
(\* Reading low because of high series resistance.)

resistors prevent grid voltage readings, proper plate current at the rated plate voltage will serve as an indication of proper grid bias and normal functioning of the tube. Care must be used when readings are taken with an analyzer since the capacity of the cable may cause the circuit to oscillate, and give erratic readings. Usually, touching a finger to the grid or plate will stop oscillation. These readings were taken with the speaker field hot. Readings taken when the field is cold will be higher because of the lowered field resistance.

SERVICE NOTES

MODELS C-595 AND C-695

A voltage generated by the 58 oscillator beats with the broadcast signal, creating a 175 kc signal in the plate circuit of the 58 translator tube. This 175 kc signal is transformer coupled to the first 58 I. F. tube and resistance-capacity coupled to the second 58 I. F. It is then transformer coupled to the two 56 A. V. C.-diode detector tubes. The output of these tubes is impressed across a 1 megohm variable voltage divider which functions as the volume control. A '27 tube in the first audio stage is resistance-capacity coupled to the power output stage.

The Model C-595 and C-695 receivers are highly developed superheterodynes, identical except for their output stages. The C-595 is a nine tube receiver using a single '47 power output pentode. The C-695 is a ten tube receiver with two '47s in parallel in its output stage. The frequency range of these receivers is from 580 kc to 1765 kc. They embody such features as a distortionless A. V. C.-diode detector that can not be overloaded, two high gain stages of I. F. amplification, two audio stages and the use of high amplification pentodes in all but the A. V. C.-detector and first audio stages.

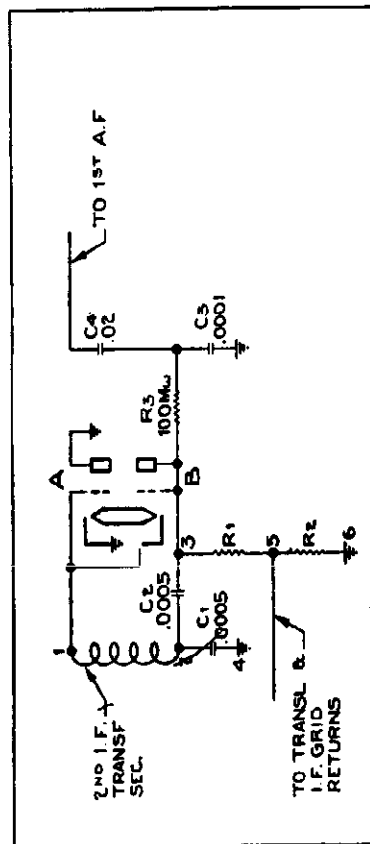

A.V.C. - Diode Detector — Models C-595 and C-695

rhode, back to the negative side of the secondary, point (1). C2, then will be charged with point (2) positive and point (3) negative. As revealed by the schematic, the voltages of C1 and C2 are impressed across R1 and R2. The r. f. component is filtered out by R3 and C3 and the a. f. component is fed to the grid of the first A. F. tube through C4. The potential across C1 and C2, and therefore that across R1 and R2 varies with the strength of the I. F. signal. However, the potential across R2 is used to vary the I. F. and translator control grid biases and hence the amplification of those tubes. Any gain in the strength of the received signal increases their negative grid bias, cuts down their amplification and so tends to maintain the signal voltage at the I. F. output at a substantially constant value. The plate of tube "A" is tied to ground and is used only as a shield.

The A. V. C. - Diode Detector—Two type 56 tubes are used as an A. V. C.-diode detector, with no d. c. applied to their elements. The circuit is shown schematically in Fig. (4) and its action will be easily understood if the following explanation is read carefully. Assume there is a signal voltage across the second I. F. transformer secondary. At a particular instant point (1) will be positive and point (2) negative. Current will flow from point (1) through tube "A" from grid to cathode, to point (4) of C1, through C1 back to the negative side of the transformer secondary, point (2). C1, then, will be charged with point (4) positive and point (2) negative. One half cycle later, point (1) of the transformer secondary will be negative and point (2) positive. Current will then flow from point (2) through C2, through tube "B" from grid and plate to ca-

COLONIAL RADIO CORP.

MODEL C-595  
 MODEL C-695  
 Service Notes

SUPPLEMENTARY SERVICE NOTES (A)

MODELS C-595 AND C-695

Certain alterations, indicated in the revised circuit diagram, Fig. (6A), have been made in Model C-595 and C-695 receivers built since the printing of the Service Manual. No attempt should be made by service men to incorporate these changes in the earlier production receivers.

The R7056D I.F. output transformer, which was tuned by a copper ring inductance adjuster, has been replaced by an R6415R transformer, tuned with condensers. Its connections are shown in Fig. (5A).

The 58 oscillator tube has been replaced by a 224A necessitating the circuit modifications shown in the revised schematic. The connection of lug 2, coil A is changed to the terminal board to which are also connected the 10 M ohm oscillator and translator plate supply resistor, and a .1 condenser. The addition to the replacement parts list is an R7884—15 M ohm, 2 watt carbon resistor listing at 31 cents. Receivers embodying these changes are somewhat more selective than those of the original production.

The following voltage and current readings are obtained with the 224A oscillator. The readings for the other tubes are the same as given in the original voltage and current chart.

Plate Voltage 175 v.  
 Screen Voltage 90 v.  
 Grid Voltage -10 v.  
 Plate Current 1.3 m.a.  
 Screen Current .4 m.a.

It was mentioned in the Manual that those receivers using the R7725A I.F. input transformer are more selective than those with an R7411A transformer. This same selectivity improvement can be obtained with the R7411A transformer by removing the link coil (the smaller of the two coils) and replacing it with a .005 condenser, part No. R6954. See Fig. (5A). No other change is necessary although the I.F. stages will have to be returned to 175 kc. This change is recommended in instances of poor selectivity.

A slight amount of hum, which disappears when a carrier is tuned in, is normal to Models C-595 and C-695. Severe hum, which becomes increased when a carrier is tuned in, is definite indication of faulty type 56 detector tubes. Sometimes interchanging their positions will eliminate the hum. Otherwise the type 56 tubes must be replaced.

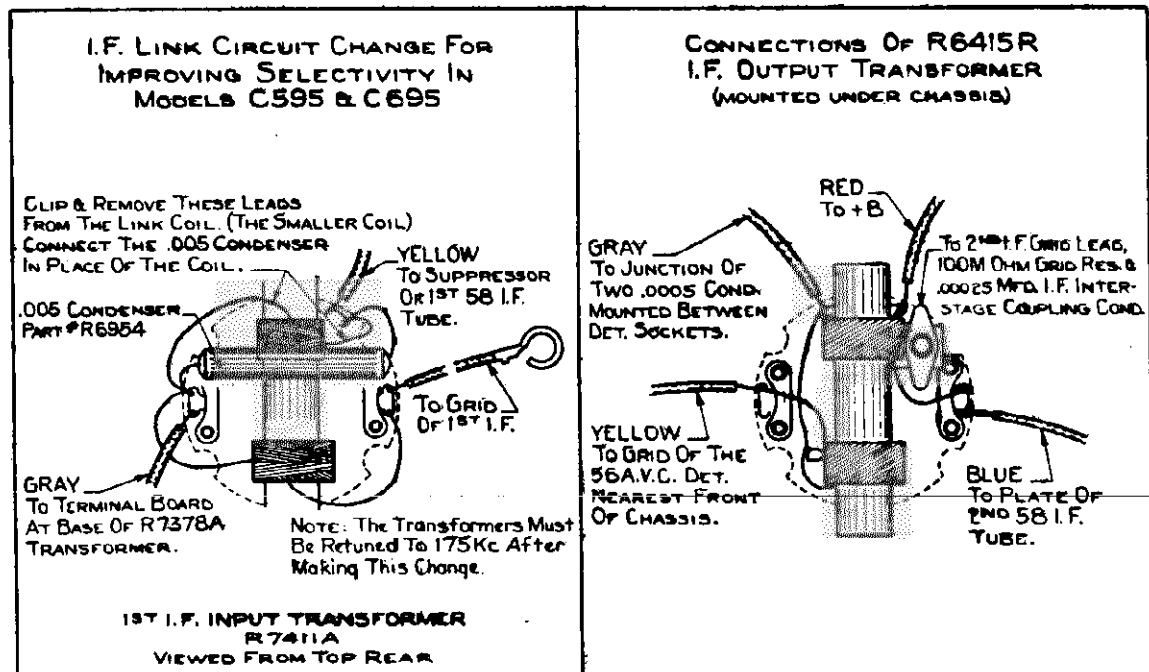

**MODEL C-595**  
**Schematic**  
**Parts Coding**

**COLONIAL RADIO CORP.**

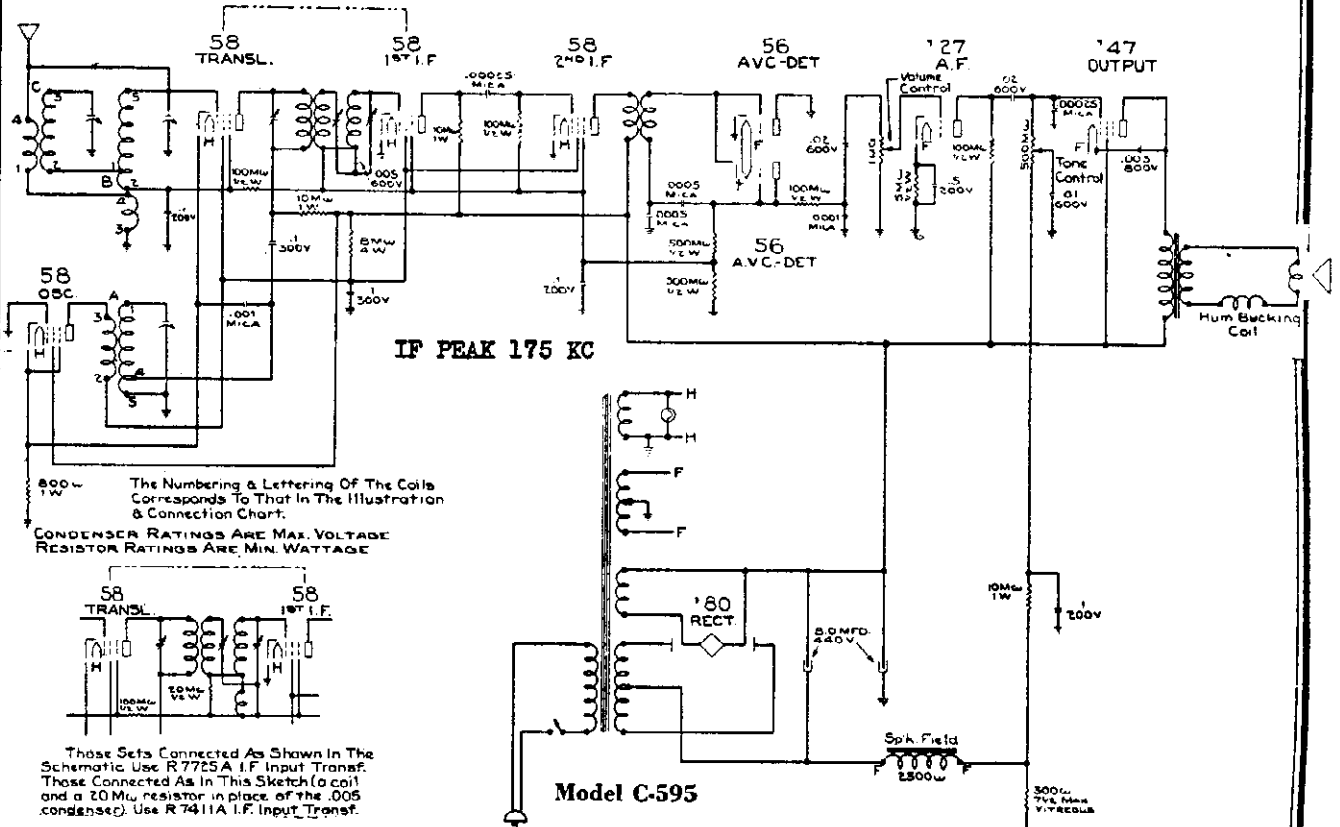

The numbering & lettering of the coils corresponds to that in the illustration & connection chart.  
 CONDENSER RATINGS ARE MAX. VOLTAGE  
 RESISTOR RATINGS ARE MIN. WATTAGE

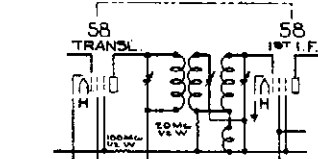

Those sets connected as shown in the schematic use R7725A I.F. Input Transf. Those connected as in this sketch (a coil and a 20 MΩ resistor in place of the .005 condenser) use R7411A I.F. Input Transf.

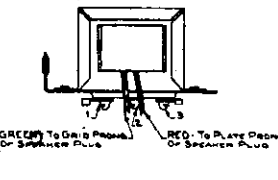

- 1 - To Voice Coil & Hum Bucking Coil.
- 2 - To Hum Bucking Coil & Secondary.
- 3 - To Secondary & Voice Coil.

OUTPUT TRANSFORMER  
 56317A

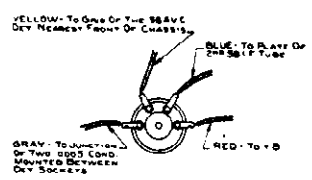

GRAY - TO JUNCTION OF THE 250V COND. MOUNTED BETWEEN DRY SOCKETS.  
 (MOUNT WITH TERMINAL BOARD FACING REAR OF CHASSIS)

I.F. OUTPUT TRANSFORMER  
 R7056D

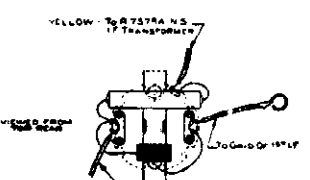

GRAY - TO 187 I.F. SUBSTRATE

187 I.F. INPUT TRANSFORMER  
 R7725A

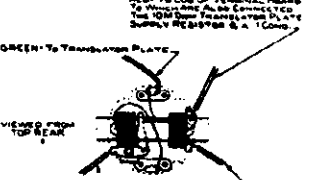

GRAY - TO 187 I.F. SUBSTRATE

187 I.F. INPUT TRANSFORMER  
 R7375A-N5

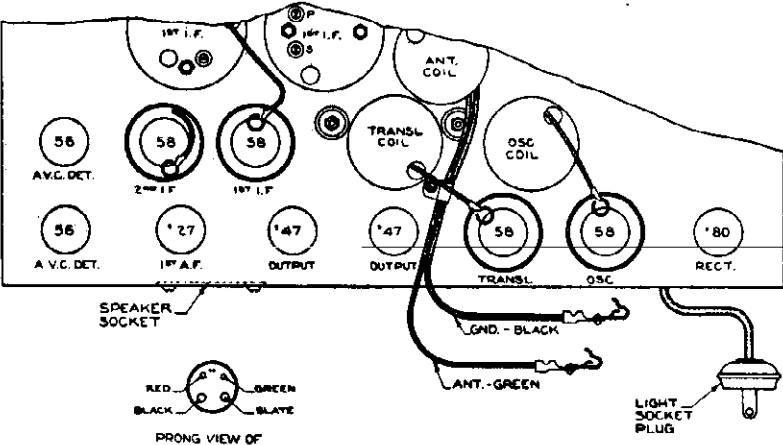

Models C-595 and C-695

ILLUSTRATION FOR CONTINUITY CHECKING OF COIL WINDINGS AND CONNECTION CHART FOR INSTALLING REPLACEMENT COILS

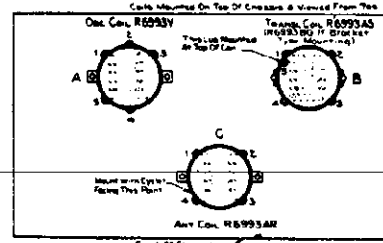

- COIL A:**  
 Lug #1 - To Straps of #3 Screen Tuning Condenser Unit  
 Lug #2 - To Straps of Tuning Coil  
 Lug #3 - To Plate of Oscillator Tube  
 Lug #4 - To Terminal Same To Antenna Also Connected to set a .1 Condenser  
 Lug #5 - To Movable Tuning Condenser Frame (Lug 1)
- COIL B:**  
 Lug #1 - To Coil C, Lug #2  
 Lug #2 - To Terminal Same To Which Are Also Connected A  
 Lug #3 - To Ground  
 Lug #4 - To Ground  
 Lug #5 - To Coil C, Lug #1
- COIL C:**  
 Lug #1 - To Coil B, Lug #2  
 Lug #2 - To Coil B, Lug #1  
 Lug #3 - To Straps, Movable Tuning Condenser #1.  
 Lug #4 - To Antenna Lead & Image Substrate Condenser

In The Domestic Division For Sale At Retail Price Only. All Licenses To Connect same with The Connection Chart.

COLONIAL RADIO CORP.

MODEL C-695  
Schematics  
#1 and #2

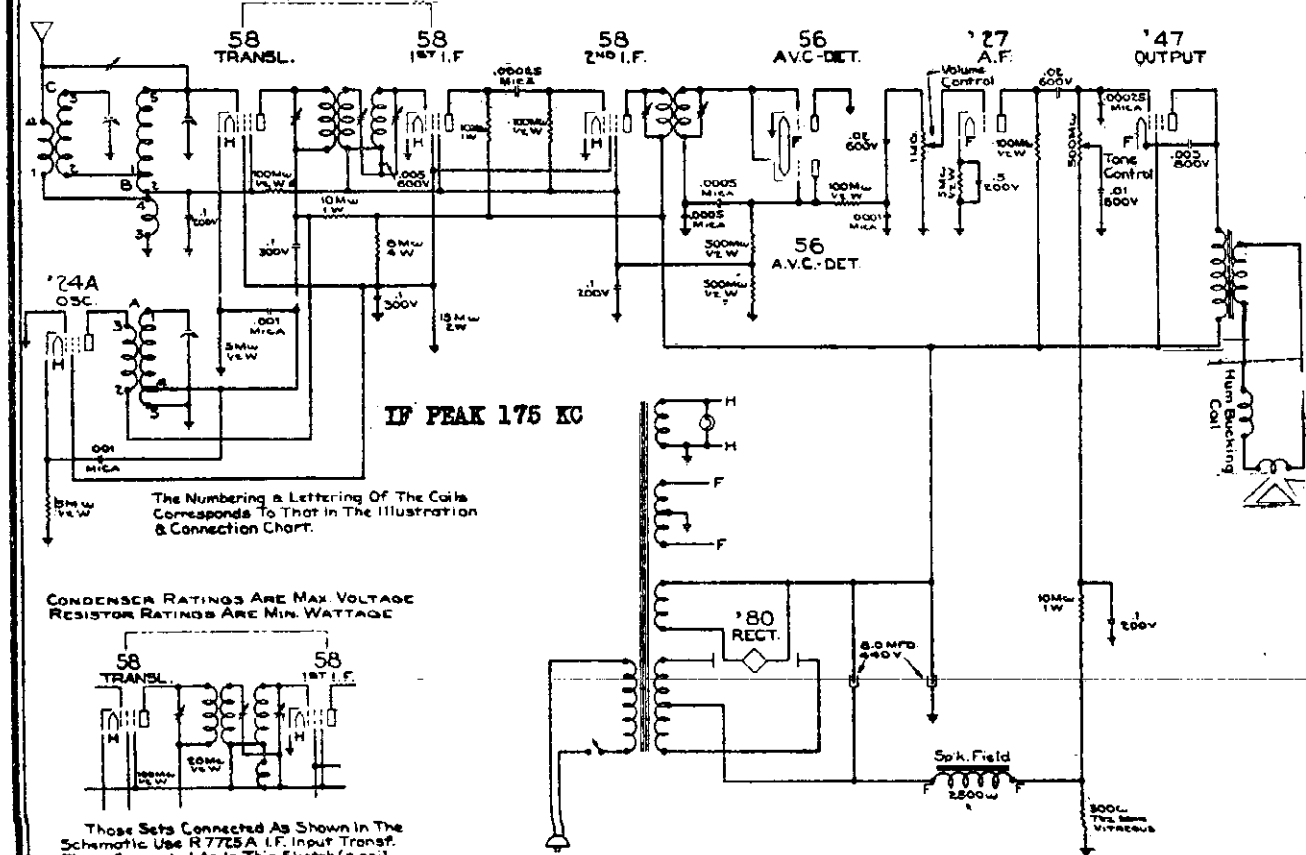
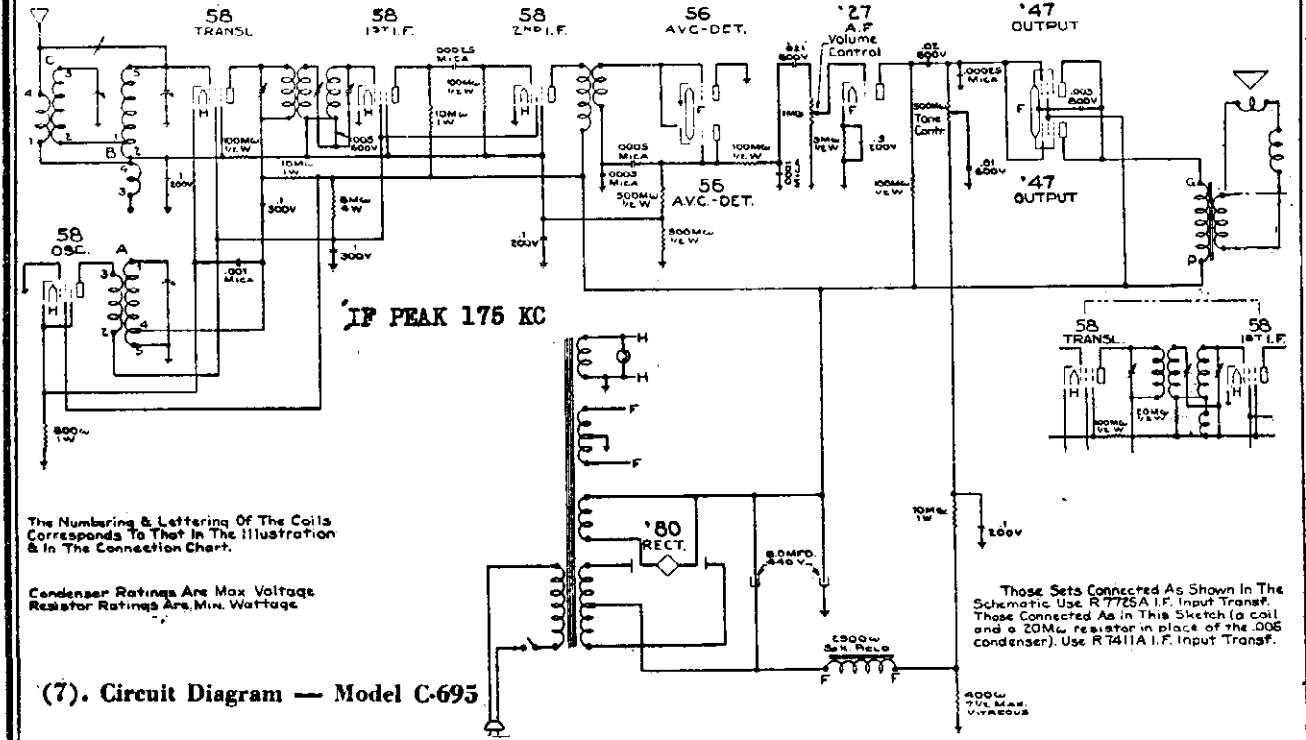

Figure 6A revised drawing

Circuit Diagram — Model C-595

**MODEL C-995**  
**Service Notes**  
**Voltage**

**COLONIAL RADIO CORP.**

current to flow, creating a voltage drop across R4. Point (e) now is more negative than point (b) by the amount of R4's drop. In other words the I. F. and the translator grids have been made more negative with respect to their cathodes and consequently their amplification has been decreased. The stronger the signal, the greater the translator and I. F. negative grid bias and the less the amplification of these tubes. The gain, then, varies inversely as the signal strength, and the signal voltage at the plate of the second I. F. tube is maintained at a substantially constant value.

The variable tuning condenser is floated on cushion rubber to prevent microphonics. Should there be trouble from microphonics which cannot be eliminated by changing the detector tube, the nuts on the four condenser mounting studs may be loosened. Neither the condenser shaft, dial nor knob must be allowed to touch the chassis or cabinet lest the effect of the rubber mounting be lost.

There is a variable center-tap hum eliminating resistor mounted on the rear plate of the chassis near the speaker socket. Its screw driver adjustment is accessible through the hole in the chassis. Care must be used in making the adjustment since it is a fine one. In addition it sometimes is necessary to interchange the positions of the type 46 tubes until the combination resulting in minimum hum is found.

There is a condenser connected from one side of the power cord to ground for the prevention of line noise. The power cord plug should be tried in both possible positions in its receptacle and left in the one affording quieter reception. The pilot light clip is pulled off of its chassis mounting for replacement of the bulb.

nickel-alloy core. If for any reason excessive d. c. (25 m.a. or more) flows through the transformer, the permeability of its core and hence the inductance of it may be greatly lowered. As a consequence, tone quality will be impaired and the transformer should be replaced.

The best quality of reproduction will be obtained when the type 46 tubes are well matched in their dynamic characteristics. Interchange their positions until the best combination is found.

The filaments of the 82 rectifiers are connected in series. Should one tube burn out the other will not light, preventing the overloading of the remaining tube which would result were they connected in parallel.

**The A. V. C. Circuit**—The A. V. C. circuit is shown schematically in Fig. (8) and its action will be easily understood if the following explanation is read carefully:

As revealed by the diagram, R1, R2, and R3 form part of a resistance network across the "B" supply. With reference to point (a), points (b), (c) and (d) are progressively more negative. Accordingly, the drop across R2 furnishes the plate voltage for the A. V. C. tube and the drop across R3 furnishes its negative grid bias. The values are such that no plate current flows. Since there is no plate current, no voltage drop exists across R4, and points (b) and (e) are at the same potential. The drop across R1 furnishes the grid bias for the translator and I. F. tubes.

Now assume a signal at the plate of the second I. F. tube. It is impressed across L1 through C1. The positive half cycles of the signal voltage, impressed on the A. V. C. tube's grid, cause plate

the volume control. Since it is inductive, it is completely noiseless in operation.

The first I. F. transformer is mounted on the top of the chassis with its adjusting screws accessible through the holes in the top of the shield. (See illustration). The adjusting screws for the second I. F. transformer tuning condenser are accessible through the holes in the chassis to the right of the first I. F. transformer, facing the front of the chassis. A dummy tube, i. e., either a burned out one or one with a heater prong insulated from its socket contact, must be placed in the A. V. C. socket to render the A. V. C. action inoperative when peaking the I. F. stages. Be sure the flexible grid lead is connected to the grid cap of the 57 dummy tube and that the tube shield is in place.

The detector is coupled through an auto-transformer (mounted on the speaker) to two 46s connected as a Class "A" push-pull driver stage. This auto-transformer has a high permeability

**SERVICE NOTES**  
**MODEL C-995**

The C-995 receivers are twelve tube de luxe superheterodynes embodying every proven advancement in design. Their frequency range extends from 530 kc to 1765 kc. High gain r. f. pentodes and two I. F. stages, insure extreme sensitivity and keen selectivity. Automatic Volume Control nullifies fading and prevents blasting. A push-pull Class "A" driver stage, a Class "B" output stage, two mercury vapor rectifiers, and a powerful 12" Class "B" dynamic speaker make for reproduction that is truly fascinating in its realism.

A "24A oscillator produces a voltage which is combined with the broadcast signal, creating a 175 kc signal in the plate circuit of the 58 translator tube. This 175 kc signal is transformer coupled to the first 58 I. F. tube and resistance-capacity coupled to the second 58 I. F. It is then transformer coupled to the 57 detector. The coupling between primary and secondary of this transformer is variable and is employed as

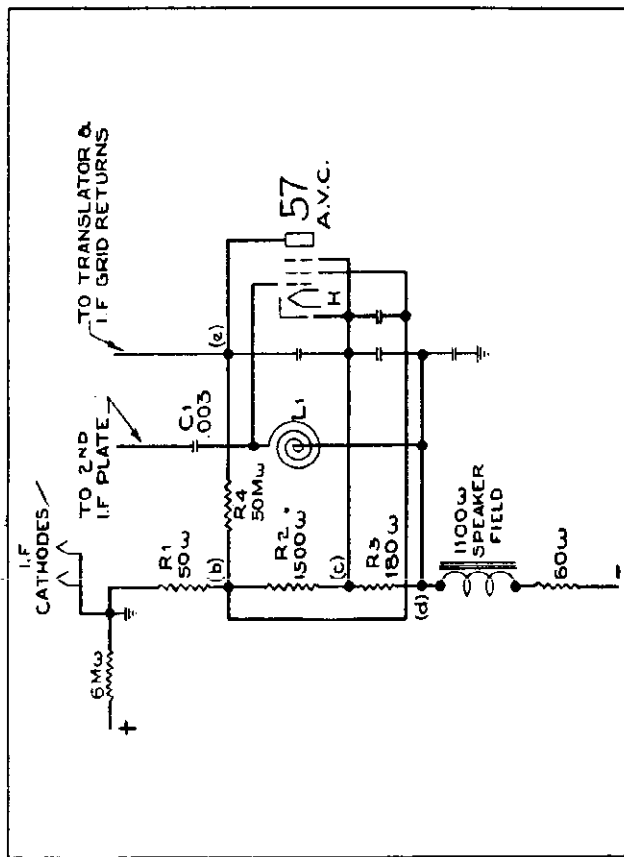

(8). A. V. C. Circuit — Model C-995

TUBE	Plate Voltage	Screen Voltage	Grid Voltage	Plate m. a.	Screen m. a.
58—Translator	160	70	-3*	1.4	.3
24A—Oscillator	160	70	-6	.8	.3
58—1st IF	145	75	-4	4	.9
58—2nd IF	185	75	-4	4	1
57—Detector	160	65	*	.3	.1
57—A. V. C.	50	70	-9	0	0
46—Driver	240	240	-10* (-30 actual)	17	3.5
46—Class "B"	365	+4.5	+4.5	18-70 (a)	1.7-13 (a)(b)
82—Rectifier	Max. d. c. = 365 v.			Plate Current = 32 m.a.	per plate per tube. (c).

(a) The letter value on a strong signal.  
(b) Value is for both grids tied together.  
(c) The plate current may divide unevenly between the two plates, but the total for each tube should be about 65 m.a.

Watts = 150.  
Speaker field voltage = 90 v.  
(\*) Reading low because of high series resistance.



COLONIAL RADIO CORP.

MODEL C-995  
Parts Coding

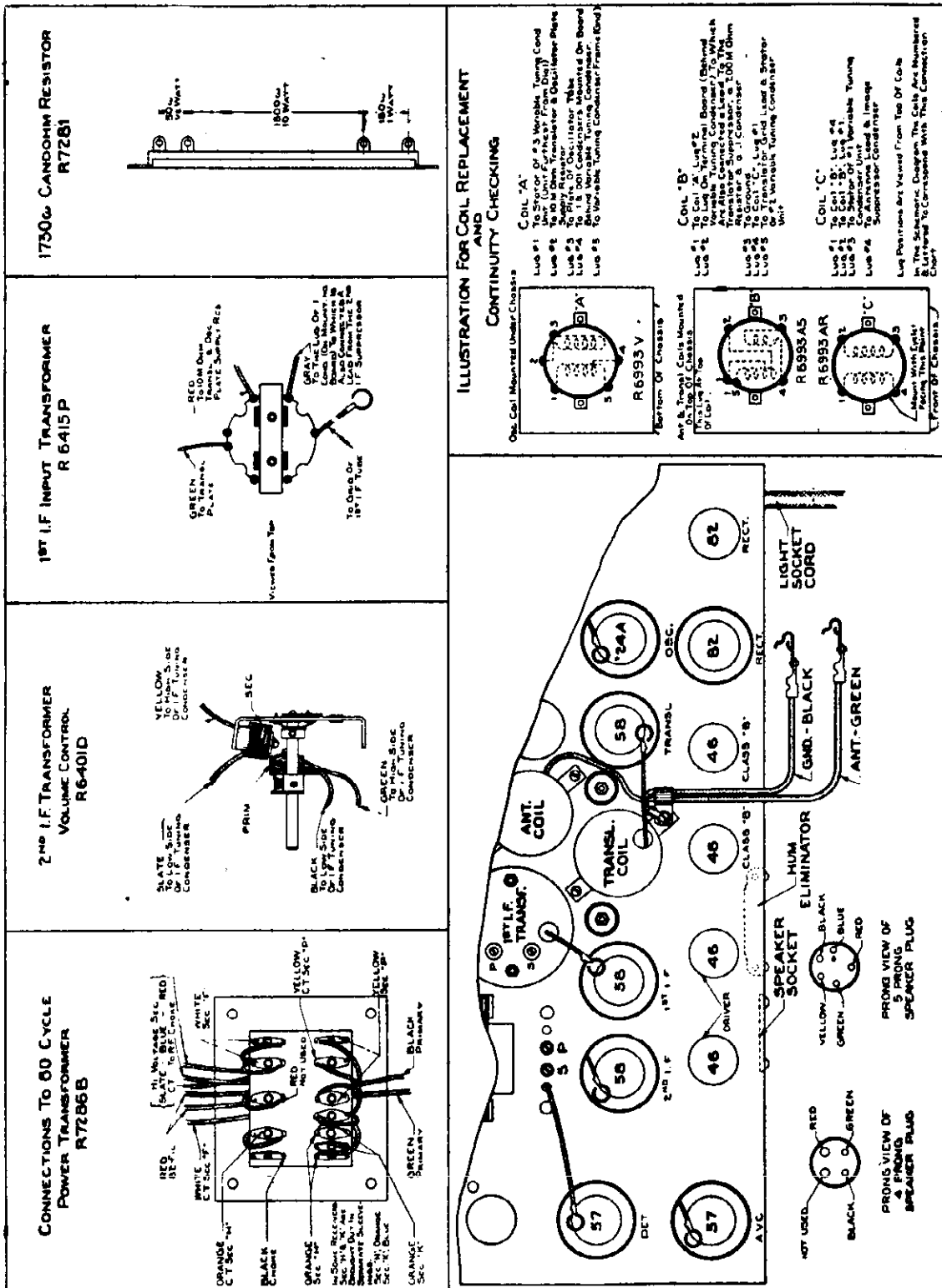

CONNECTIONS TO 60 CYCLE  
POWER TRANSFORMER  
R7285B

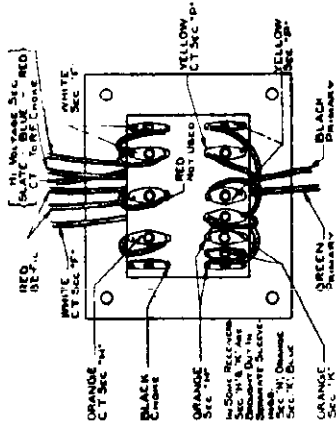

2<sup>ND</sup> I.F. TRANSFORMER  
VOLUME CONTROL  
R6401D

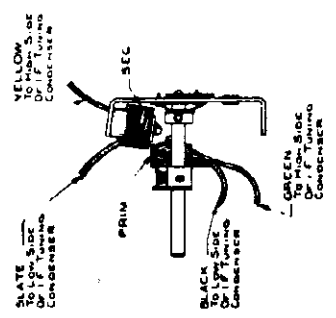

1<sup>ST</sup> I.F. INPUT TRANSFORMER  
R 6415P

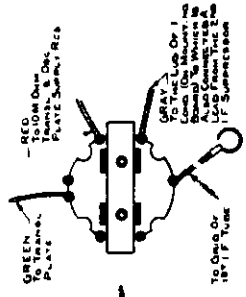

1750Ω GANDOHM RESISTOR  
R7281

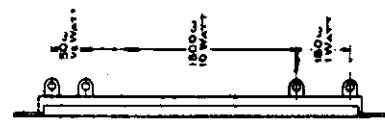
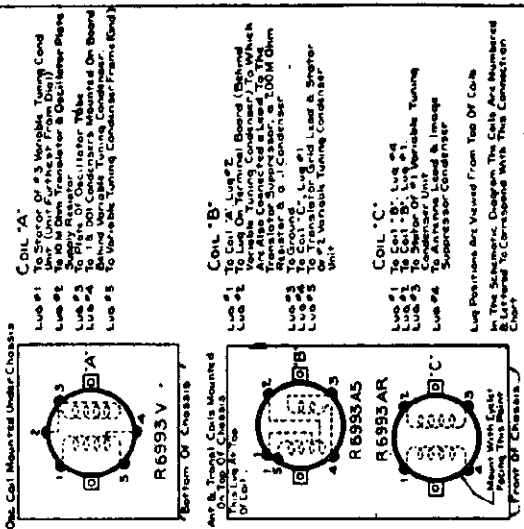

ILLUSTRATION FOR COIL REPLACEMENT  
AND  
CONTINUITY CHECKING



(9). Service Illustrations — Model C-995

MODEL C-995  
Service Notes

SUPPLEMENTARY SERVICE NOTES (A)

MODEL C-995

ADDING A "HI-LO" SENSITIVITY SWITCH TO THOSE RECEIVERS WHICH DO NOT HAVE ONE BUILT IN.

THESE INSTRUCTIONS REPLACE SUPPLEMENT A, PAGE TWENTY-SIX A, FORM R-7900 OF THE MANUAL.

In a great many locations a high level of noise is encountered when the Model C-995 is tuned between stations. This is due to the fact that in the absence of a carrier the A. V. C. action causes the receiver to attain its full sensitivity.

The maximum sensitivity of this receiver is needed only when tuning for exceptionally weak, distant stations. Accordingly, a sensitivity control switch has been incorporated in later production C-995's. This switch can be added easily to those receivers not having it built in.

The parts needed are contained in switch-resistor kit, part number R-5167BC, which can be ordered from the Colonial Radio Corporation, Buffalo, New York. This kit contains:

- 1—R-6483A "Hi-Lo" Switch with leads.
- 1—R-7187 100 ohm, 1 watt carbon resistor.
- 1—Blue print of instructions for making the change.

A 15/32" hole is to be drilled in the right hand side of the cabinet, as shown in Figure 9A. A wood bit, not a metal twist drill, must be used and care should be taken not to splinter the cabinet. The switch is then mounted as shown, with its terminals facing upward.

The wire lead between lugs #1 and #2 of the Candohm resistors, should be removed and the R-7187, 100 ohm resistor connected between

these two lugs, as shown in the illustration. The ground connection to lug #1 must be opened and a new ground connected to lug #2. The two leads from the R-6483A switch are to be connected to lugs #1 and #3 of Candohm resistor R-7281.

The action of the R-7187, 100 ohm resistor is to increase the residual, fixed grid bias on the I. F. tubes thereby reducing their gain. The "Hi-Lo" switch is in the open position then, marked "Lo". Ordinarily, the receiver should be operated with the switch left in this position. When the switch is closed, the "Hi" position, the 50 ohm section of the R-7281 Candohm is shorted out, the bias is decreased and the gain increased. With the switch in this position, extremely distant reception is possible, but unless conditions are ideal, reception will be noisy.

Noise heard while the receiver is tuned to a station is due to the low ratio of signal strength to noise level. No amount of amplification can overcome this. Any receiver sensitive enough to pick up the station must pick up the noise.

The schematic diagram, Figure 10 of the Manual, should be changed to correspond with the sketch in Figure 9A. A ground should be shown from the junction of the 2 mfd. condenser and the 100 ohm resistor, and the "Hi-Lo" switch should be shown across the 50 ohm resistor instead of across the 100 ohm one.

Model C-995 receivers built since the Service Manual was printed, have a sensitivity control switch mounted on the right side of the cabinet. Ordinarily, it should be left in the position marked "Lo". This position minimizes the between station noise, due to electrical disturbances, which in some localities is annoying. The position marked "Hi", should be used only when tuning for extremely weak, distant stations requiring the full sensitivity of the receiver.

As revealed by the schematic, this switch, in its closed position, shorts out a 100 ohm resistor. The residual bias on the I. F. tubes is thereby re-

duced from a value of -8 volts to approximately -3 volts, increasing sensitivity.

A connection to ground from one side of the "Hi-Lo" switch should have been shown in Fig. (10) of the Service Manual. This connection is shown in Fig. (9A).

Receivers having the "Hi-Lo" switch built in use an R7862, 1830 ohm Candohm resistor which includes the 100 ohm resistor. The "Hi-Lo" Sensitivity Control switch can be added to receivers not having it, by connecting an R7187, 100 ohm, 1 watt carbon resistor to the R7281, 1730 ohm Candohm. See Fig. (9A).

The additions to the replacement parts and price list are:

Part No.	Description	List Price.
R-7862	Resistor - 1830 ohm Candohm	.70
R-7187	Resistor - 100 ohm, 1 watt carbon	.19
R-6483	Switch - "Hi-Lo"	.55

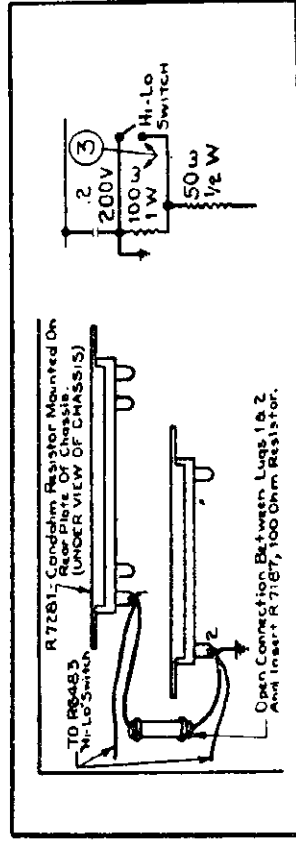

(9A). Sensitivity Control Switch Connection  
PHYSICAL AND ELECTRICAL SPECIFICATIONS

Model	Height	Width	Depth	Net Weight	Packing Case Dimensions	Weight Packed	Watts (100-125v. 60 cycle)
T-397	17 1/4"	14 1/4"	10"	27 lbs.	19 1/4" x 16 1/2" x 12"	35 lbs.	70
C-495	39 3/4"	22"	11 1/4"	45 1/2 lbs.	42 1/4" x 24 1/2" x 14 1/2"	60 lbs.	70
C-595	39 3/4"	24 3/4"	12 1/2"	51 lbs.	42 1/4" x 29" x 16 1/2"	80 lbs.	85
C-695	42 1/4"	24 3/4"	13 1/4"	56 lbs.	45 1/4" x 29 1/2" x 17 1/4"	87 lbs.	85
C-995	45"	26"	14 1/4"	91 1/2 lbs.	47 1/4" x 31 1/2" x 18 1/4"	125 lbs.	150

TO FURTHER REDUCE THE BETWEEN STATION NOISE IN C-995'S HAVING THE SENSITIVITY SWITCH ALREADY BUILT IN.

Receivers having the "Hi-Lo" switch built in have it connected across the 100 ohm resistor, i. e., between lugs #1 and #2. To still further reduce the between station noise when the switch is in the "Hi" position, remove the switch lead from lug #2 and connect it to lug #3. The switch lead to lug #1 remains the same, as do all other connections. Operation with the switch

in the "Lo" position will be the same as it previously was.

It is very important that the set owner be carefully instructed in the proper use of the "Hi-Lo" switch in order that he may obtain the fine performance of which this receiver is capable.

COLONIAL RADIO CORP.

MODEL C-995  
Schematic

IF PEAK 176 KC

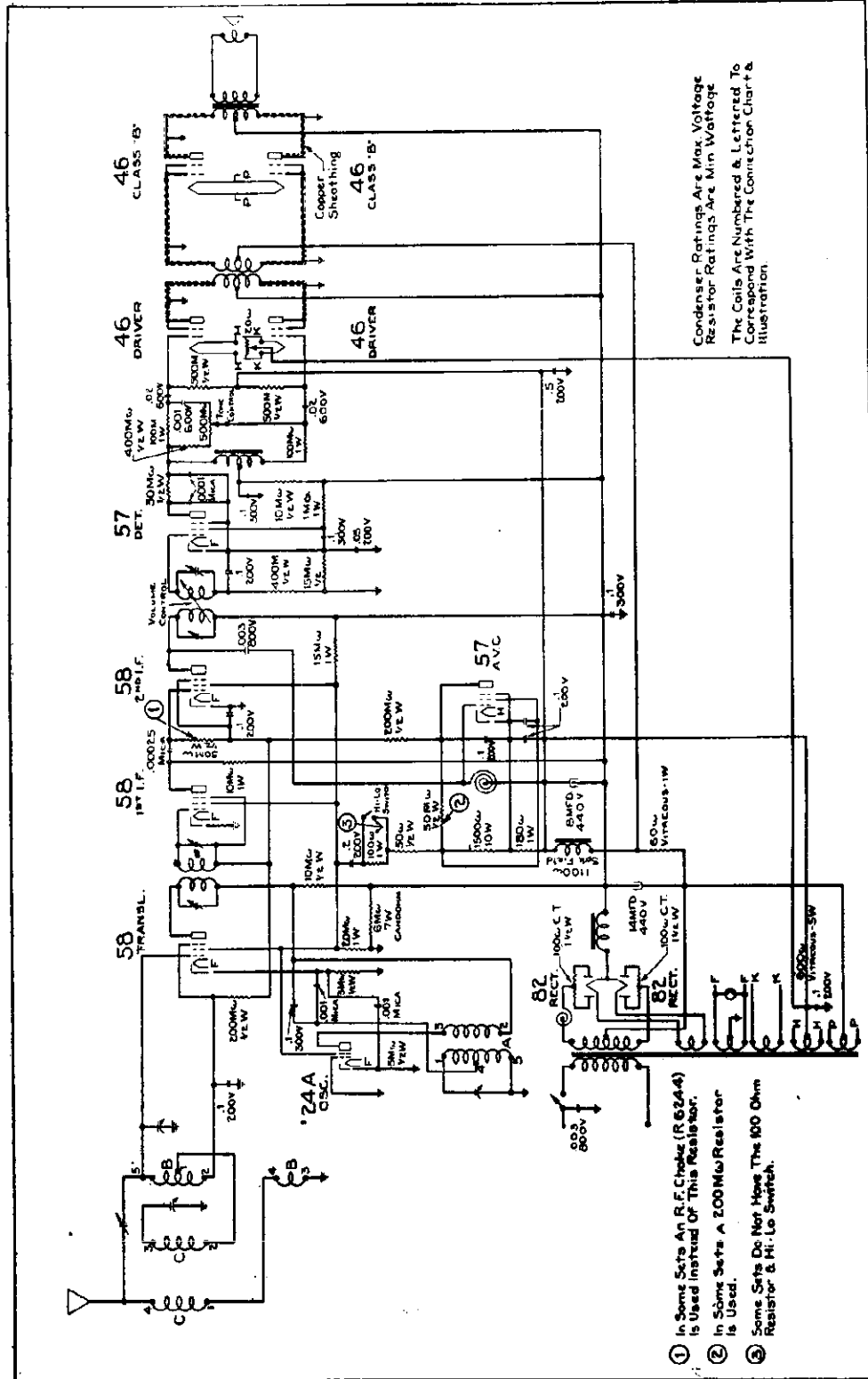

- ① In Some Sets An R.F. Choke (R65A4) is Used Instead of This Resistor.
- ② In Some Sets a 100 Mw Resistor is Used.
- ③ Some Sets Do Not Have The 100 Ohm Resistor & Hi. Lo Switch.

Condenser Ratings Are Max. Voltage  
Resistor Ratings Are Min. Wattage  
The Coils Are Numbered & Lettered To  
Correspond With The Connection Chart &  
Illustration.

(10). Circuit Diagram — Model C-995

MODEL 920  
 MODEL 930  
 MODEL 990  
 Schematic

COLUMBIA PHONOGRAPH COMPANY

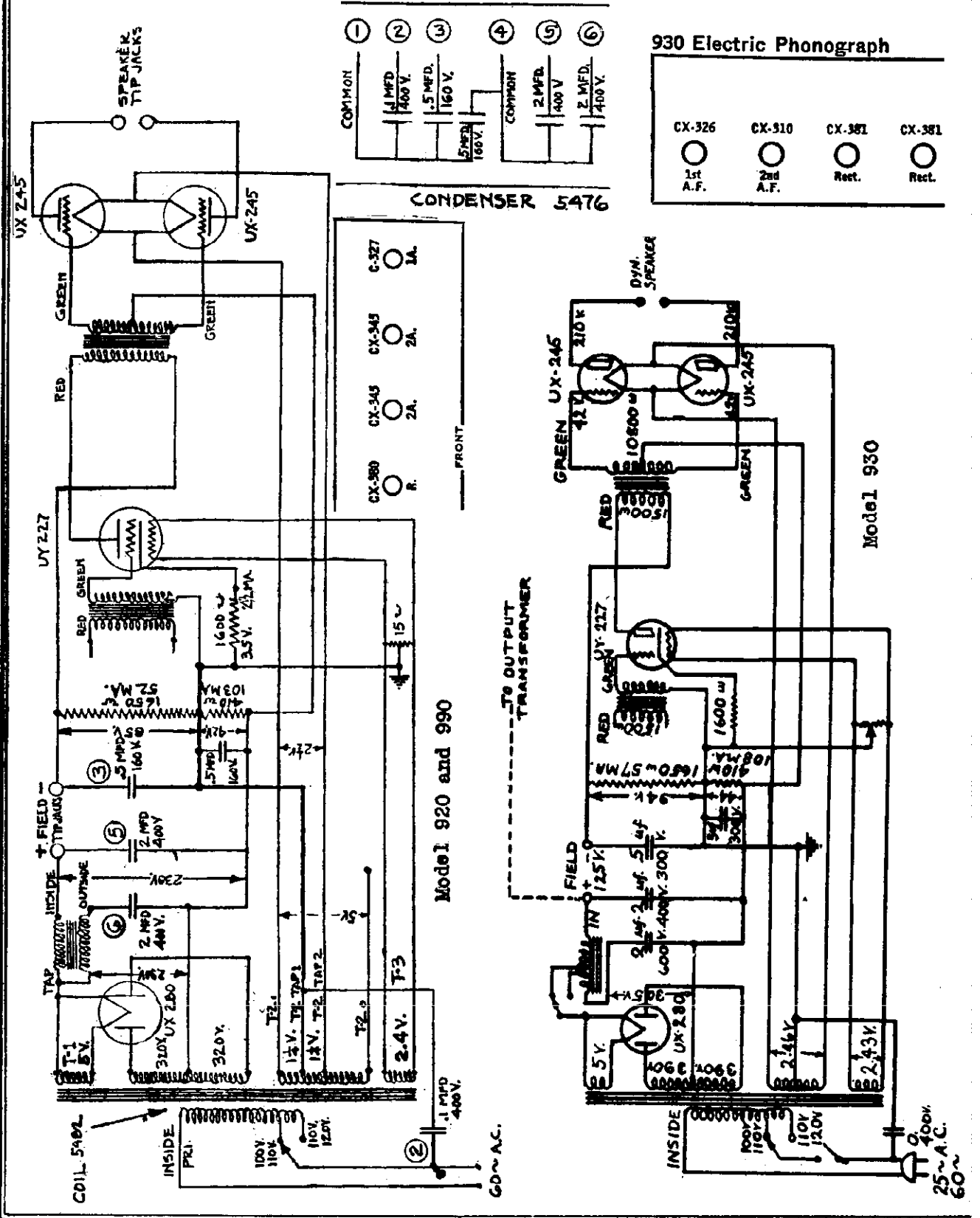

MODEL C-80-A  
Schematic

COLUMBIA PHONOGRAPH COMPANY

IF PEAK 175 KC

SCHMATIC DIAGRAM OF COLUMBIA AUTOMATIC VOLUME CONTROL SUPERHETERODYNE

MODEL C-80-A

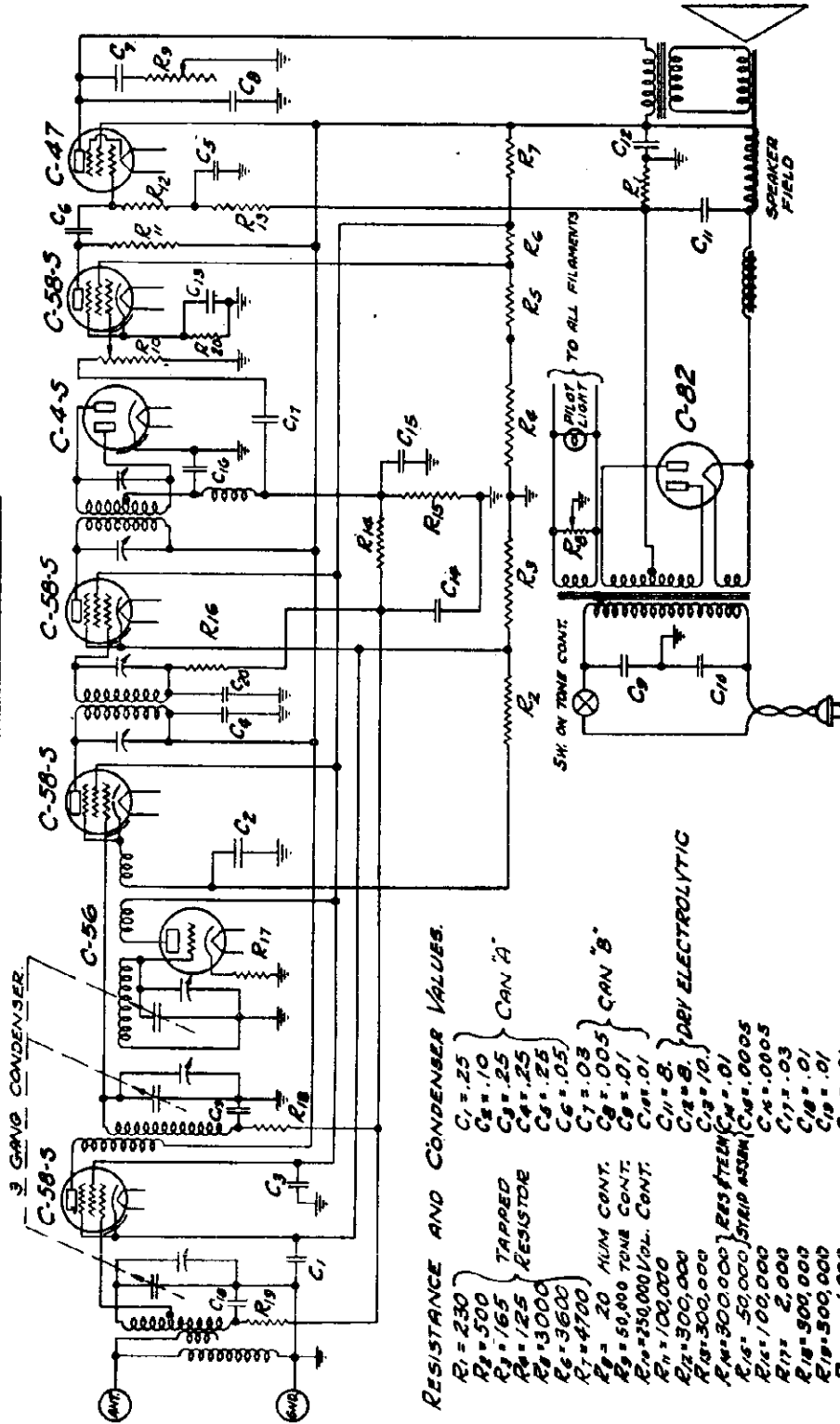

- RESISTANCE AND CONDENSER VALUES.
- R<sub>1</sub> = 230
  - R<sub>2</sub> = 500
  - R<sub>3</sub> = 165
  - R<sub>4</sub> = 125
  - R<sub>5</sub> = 13000
  - R<sub>6</sub> = 3600
  - R<sub>7</sub> = 4700
  - R<sub>8</sub> = 20 ALUM. CONT.
  - R<sub>9</sub> = 50,000 TONE CONT.
  - R<sub>10</sub> = 250,000 VOL. CONT.
  - R<sub>11</sub> = 100,000
  - R<sub>12</sub> = 300,000
  - R<sub>13</sub> = 300,000
  - R<sub>14</sub> = 300,000
  - R<sub>15</sub> = 50,000 STRIP ASS'N (C-82)
  - R<sub>16</sub> = 100,000
  - R<sub>17</sub> = 2,000
  - R<sub>18</sub> = 500,000
  - R<sub>19</sub> = 500,000
  - R<sub>20</sub> = 1,000
- C<sub>1</sub> = .25
  - C<sub>2</sub> = .10
  - C<sub>3</sub> = .25
  - C<sub>4</sub> = .25
  - C<sub>5</sub> = .25
  - C<sub>6</sub> = .05
  - C<sub>7</sub> = .03
  - C<sub>8</sub> = .005
  - C<sub>9</sub> = .01
  - C<sub>10</sub> = .01
  - C<sub>11</sub> = .8
  - C<sub>12</sub> = .8
  - C<sub>13</sub> = .01
  - C<sub>14</sub> = .01
  - C<sub>15</sub> = 50,000 STRIP ASS'N (C-82)
  - C<sub>16</sub> = .03
  - C<sub>17</sub> = .03
  - C<sub>18</sub> = .01
  - C<sub>19</sub> = .01
  - C<sub>20</sub> = .01
- 3 GANG CONDENSER. (C-58-5)
- TAPPED RESISTOR (R<sub>1</sub>-R<sub>5</sub>)
- RESISTOR (R<sub>6</sub>-R<sub>10</sub>)
- 6X4 CAN 'A' (C-58-5, C-56, C-4-5, C-58-5)
- 6X4 CAN 'B' (C-47)
- 6X5 DRY ELECTROLYTIC (C-82)

COLUMBIA PHONOGRAPH COMPANY  
NEW YORK CITY U.S.A.

U.S.A. 6-12-36

COLUMBIA PHONOGRAPH COMPANY

MODEL C-80-B

Schematic

SCHEMATIC DIAGRAM OF COLUMBIA AUTOMATIC VOLUME CONTROL SUPERHETERODYNE  
MODEL C-80-B

IF PEAK 175 KC

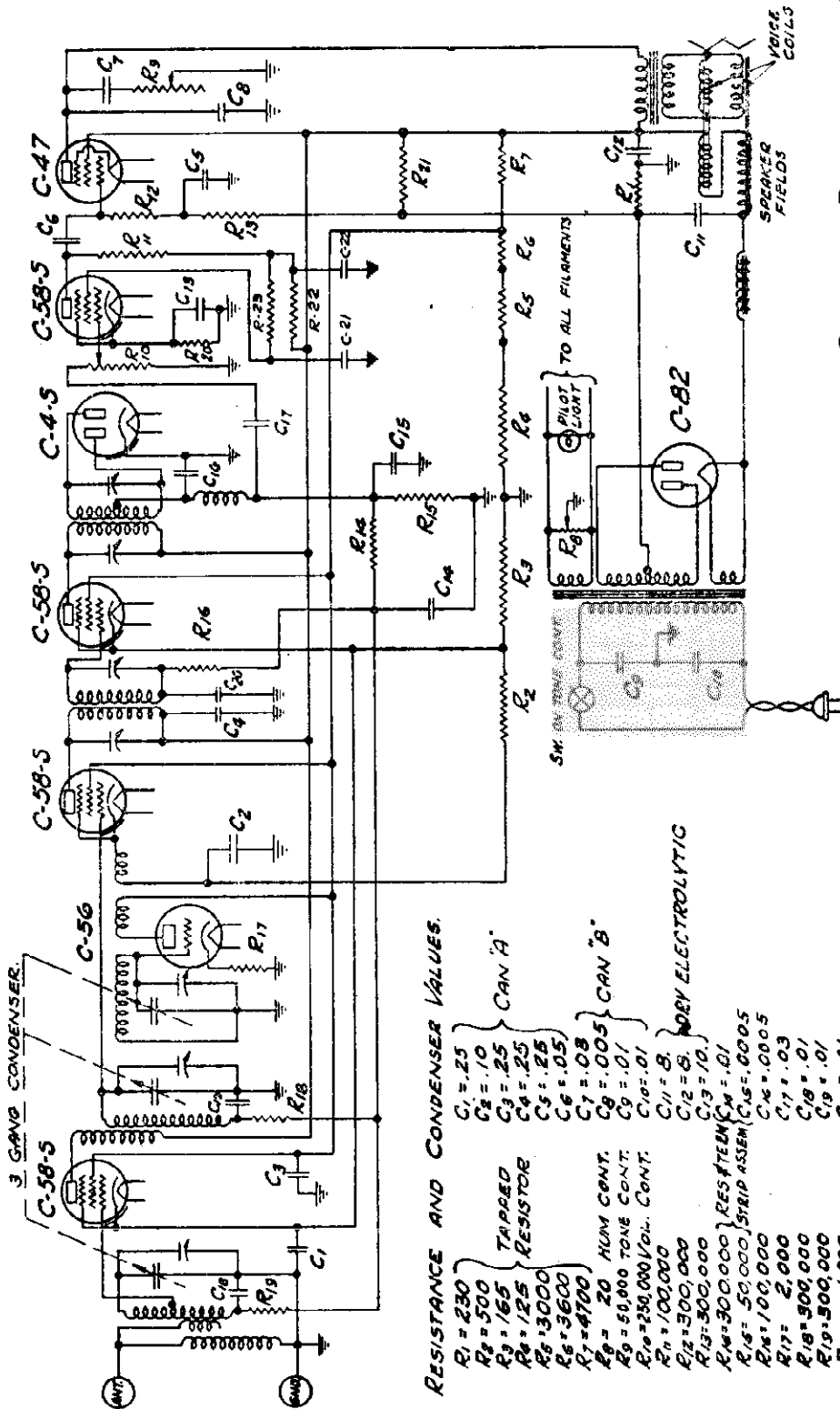

RESISTANCE AND CONDENSER VALUES.

- R<sub>1</sub> = 230
  - R<sub>2</sub> = 500
  - R<sub>3</sub> = 165
  - R<sub>4</sub> = 125
  - R<sub>5</sub> = 3000
  - R<sub>6</sub> = 3600
  - R<sub>7</sub> = 4700
  - R<sub>8</sub> = 20 HUM. CONT.
  - R<sub>9</sub> = 50,000 TONE CONT.
  - R<sub>10</sub> = 250,000 Vol. CONT.
  - R<sub>11</sub> = 100,000
  - R<sub>12</sub> = 300,000
  - R<sub>13</sub> = 300,000
  - R<sub>14</sub> = 300,000 RESISTEN
  - R<sub>15</sub> = 50,000 STRIP ASSEN
  - R<sub>16</sub> = 100,000
  - R<sub>17</sub> = 2,000
  - R<sub>18</sub> = 500,000
  - R<sub>19</sub> = 500,000
  - R<sub>20</sub> = 1,000
  - R<sub>21</sub> = 9,800
  - R<sub>22</sub> = 100,000
  - R<sub>23</sub> = 500,000
- C<sub>1</sub> = .25
  - C<sub>2</sub> = .10
  - C<sub>3</sub> = .25
  - C<sub>4</sub> = .25
  - C<sub>5</sub> = .25
  - C<sub>6</sub> = .05
  - C<sub>7</sub> = .08
  - C<sub>8</sub> = .005
  - C<sub>9</sub> = .01
  - C<sub>10</sub> = .01
  - C<sub>11</sub> = .8
  - C<sub>12</sub> = .8
  - C<sub>13</sub> = .10
  - C<sub>14</sub> = .01
  - C<sub>15</sub> = .005
  - C<sub>16</sub> = .005
  - C<sub>17</sub> = .03
  - C<sub>18</sub> = .01
  - C<sub>19</sub> = .01
  - C<sub>20</sub> = .01
  - C<sub>21</sub> = .25
  - C<sub>22</sub> = .25
- 3 GANG CONDENSER.
- TAPPED RESISTOR
- 20 HUM. CONT.
- 50,000 TONE CONT.
- 250,000 Vol. CONT.
- 300,000
- 300,000
- 300,000 RESISTEN
- 50,000 STRIP ASSEN
- 100,000
- 2,000
- 500,000
- 500,000
- 1,000
- 9,800
- 100,000
- 500,000

COLUMBIA PHONOGRAPH COMPANY  
NEW YORK CITY U.S.A.

A.D. 9th. 5-16-32.

5-16-32

5-16-32

5-16-32

MODEL C-800  
Schematic

COLUMBIA PHONOGRAPH COMPANY

15 PEAK 175 KC

SCHEMATIC DIAGRAM OF COLUMBIA AUTOMATIC VOLUME CONTROL SUPERHETERODYNE  
MODEL C-800

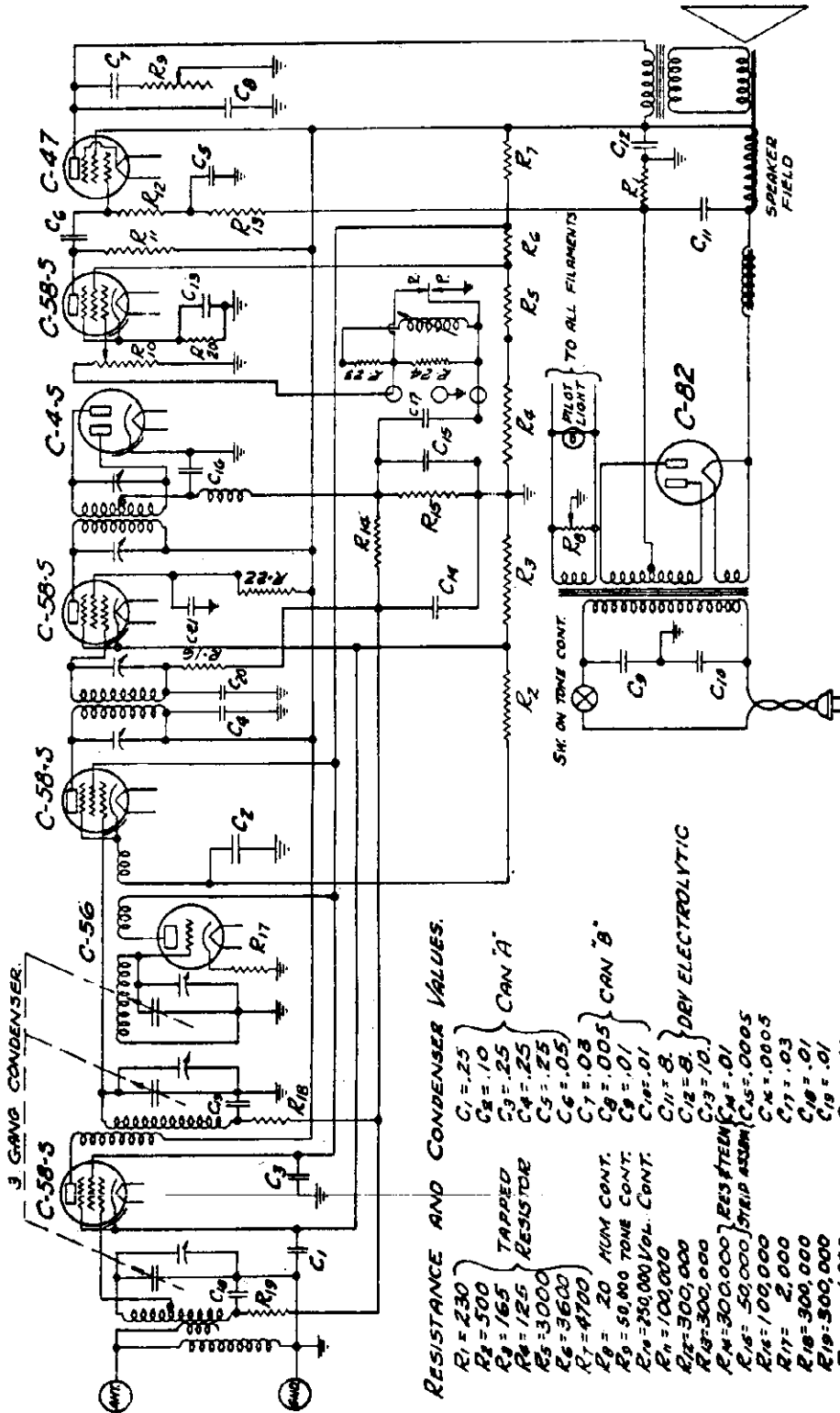

RESISTANCE AND CONDENSER VALUES.

- R<sub>1</sub> = 230
- R<sub>2</sub> = 500
- R<sub>3</sub> = 165
- R<sub>4</sub> = 125
- R<sub>5</sub> = 3000
- R<sub>6</sub> = 3600
- R<sub>7</sub> = 4700
- R<sub>8</sub> = 20 MUM. CONT.
- R<sub>9</sub> = 50,000 TONE CONT.
- R<sub>10</sub> = 250,000 Vol. CONT.
- R<sub>11</sub> = 100,000
- R<sub>12</sub> = 300,000
- R<sub>13</sub> = 300,000
- R<sub>14</sub> = 300,000 RES. #TEIN
- R<sub>15</sub> = 50,000 STRIP ASSUM. C-58-5
- R<sub>16</sub> = 100,000
- R<sub>17</sub> = 2,000
- R<sub>18</sub> = 300,000
- R<sub>19</sub> = 500,000
- R<sub>20</sub> = 1,000
- R<sub>21</sub> = 9,000
- R<sub>22</sub> = 100,000
- R<sub>23</sub> = 20,000
- C<sub>1</sub> = .25
- C<sub>2</sub> = .10
- C<sub>3</sub> = .25
- C<sub>4</sub> = .25
- C<sub>5</sub> = .25
- C<sub>6</sub> = .05
- C<sub>7</sub> = .03
- C<sub>8</sub> = .005
- C<sub>9</sub> = .01
- C<sub>10</sub> = .01
- C<sub>11</sub> = .01
- C<sub>12</sub> = .01
- C<sub>13</sub> = .10
- C<sub>14</sub> = .01
- C<sub>15</sub> = .005
- C<sub>16</sub> = .03
- C<sub>17</sub> = .03
- C<sub>18</sub> = .01
- C<sub>19</sub> = .01
- C<sub>20</sub> = .01
- C<sub>21</sub> = .10

COLUMBIA PHONOGRAPH COMPANY  
NEW YORK CITY U.S.A.

NOV 9 5-16-32

J.L.M. 5-12-32

Oct 19 5-16-32

## COLUMBIA PHONOGRAPH COMPANY

MODEL C-80-A,  
C-80-B  
C-800  
C-90  
Data

MODEL C-80-A, C-80-B & C-800-A CHASSIS  
TABLE OF VOLTAGE AND CURRENT READINGS.  
ALL D.C. VOLTAGE READINGS ARE TO GROUND.

TUBE PURPOSE	TYPE TUBE	PLATE VOLTS	PLATE CUR. M.A.-D.C.	CATHODE VOLTS	SCREEN VOLTS	SCREEN CUR. M.A.-D.C.
R.F.Amp.	C-58-S	210	6.4	4	110	1.6
Osc.	C-56	110	2.2	17	- -	- -
1st.Det.	C-58-S	210	4.0	6	110	1.0
I.F.Amp.	C-58-S	210	5.6	4	90	1.6
2nd Det.	C-4-S	- -	- -	0	-	- -
1st.Audio	C-58-S	38	2.4	3	50	.6
Output	C-47	200	25	- -	210	6.0
Rect.	C-82	- -	TOTAL 75	- -	- -	- -

LINE VOLTS 115

VOLUME CONTROL MAXIMUM

CODE OF MODEL C-80-B POWER TRANSFORMER

Rectifier filament - - Terminals #1 and 3 - - Black  
 Heater center tap - - Terminal #2 - - - - - Green  
 \*Not used - - - - - Terminals #4 and 6 - -  
 47 filament - - - - - Terminals #5 and 3 - - Yellow  
 Start of Anode - - - Terminal #10 - - - - - Red  
 Center tap of Anode - Terminal #11 - - - - - Black  
 Finish of Anode - - - Terminal #12 - - - - - Red  
 Primary - - - - - Terminal #13 - - - - - Yellow  
 Dummy Lug - - - - - Terminal #14  
 Primary - - - - - Terminal #15 - - - - - Yellow

\*NOTE:- Some power transformers were made  
without lugs on Terminals #4 and #6.

CODE OF MODEL C-90 POWER TRANSFORMER

Rectifier filament - - Terminals #1 & 3 - - Black  
 Heater center tap - - Terminal #2 - - - - - Green  
 47 Filament - - - - - Terminals #5 & 8 - - Yellow  
 Tuning light - - - - - Terminals #4 & 6 - - Black  
 Heaters - - - - - Terminals #7 & 9 - - Black  
 Start of Anode - - - Terminal #10 - - - - - Red  
 Center tap of Anode - Terminal #11 - - - - - Black  
 Finish of Anode - - - Terminal #12 - - - - - Red  
 Primary - - - - - Terminal #13 & #15 - Yellow  
 Dummy Lug - - - - - Terminal #14

## HUM ELIMINATOR

To insure humless operation, there is incorporated in the filament circuit a hum balancing potentiometer, R-8, which is located on top of the chassis directly in front of the by-pass condenser assembly. After the set has been installed, this hum balance should be adjusted for minimum hum in the speaker by turning right or left as required. In some cases, it may be necessary to readjust this control when any of the tubes are replaced.



MODEL C-80-A  
 C-80-B  
 C-800  
 Data

COLUMBIA PHONOGRAPH COMPANY

MODEL CM-16-A and C-19-A DYNAMIC SPEAKERS

The model CM-16-A is a small dynamic speaker designed for use in conjunction with the Model C-80-A chassis in the table model receivers where comparatively small space is available. The field resistance of this speaker is 1260 ohms at 70° F.

The Model C-19-A is a large full sized dynamic speaker representing the latest in modern speaker development. The field resistance is the same as that of the CM-16-A.

TECHNICAL DATA PERTAINING TO MODEL C-80-B CHASSIS

The circuit of the Model C-80-B chassis is the same as that of the C-80-A except for the necessary changes to adapt it for dual speaker operation. The power transformer and choke coil are both larger to provide for the extra current necessary to energize two speaker fields. In addition, resistor R-21 is incorporated as a bleeder.

Speakers C-19C and C-19-E, both full sized dynamic speakers, having a field resistance of 520 ohms each, are employed in conjunction with the model C-80-B chassis.

C-80-A and C-800-A  
CODE OF POWER TRANSFORMER

Rectifier filament	--	Terminal	#1	--	Yellow
Rectifier filament	--	Terminal	#3	--	Yellow
Heater	--	Terminal	#4 & 7	--	Black
Heater	--	Terminal	#6 & 9	--	Black
Start of Anode	--	Terminal	#10	--	Red
C.T. of Anode	--	Terminal	#11	--	Black
Finish of Anode	--	Terminal	#12	--	Red
Primary	--	Terminal	#13	--	Yellow
Dummy lag	--	Terminal	#14	--	
Primary	--	Terminal	#15	--	Yellow

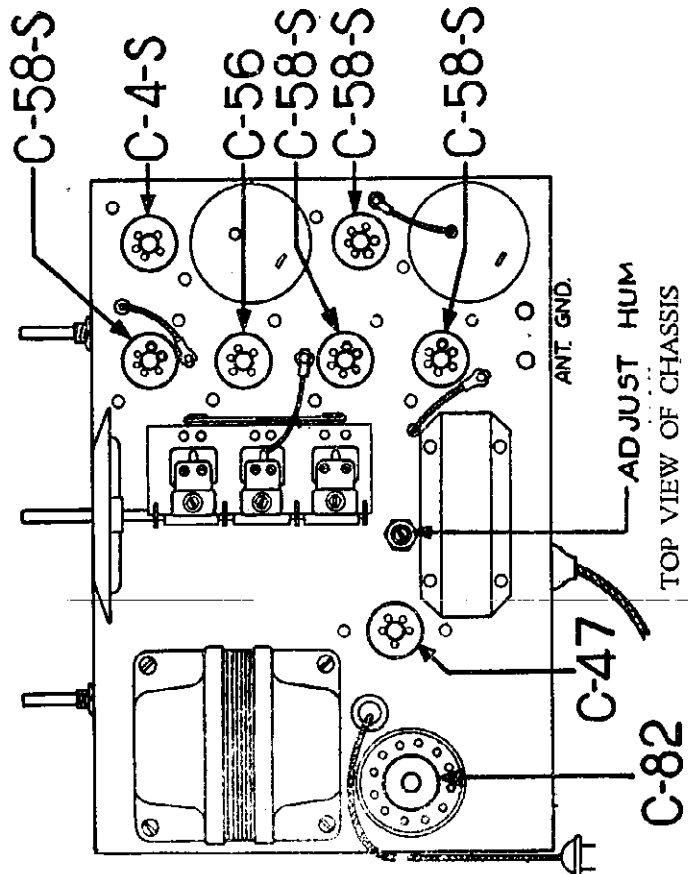

TOP VIEW OF CHASSIS

COLUMBIA PHONOGRAPH COMPANY

MODEL C-90  
Schematic

SCHEMATIC DIAGRAM of COLUMBIA AUTOMATIC VOLUME CONTROL SUPERHETERODYNE  
MODEL C-90 SINGLE SPEAKER

TF PEAK 175 KC

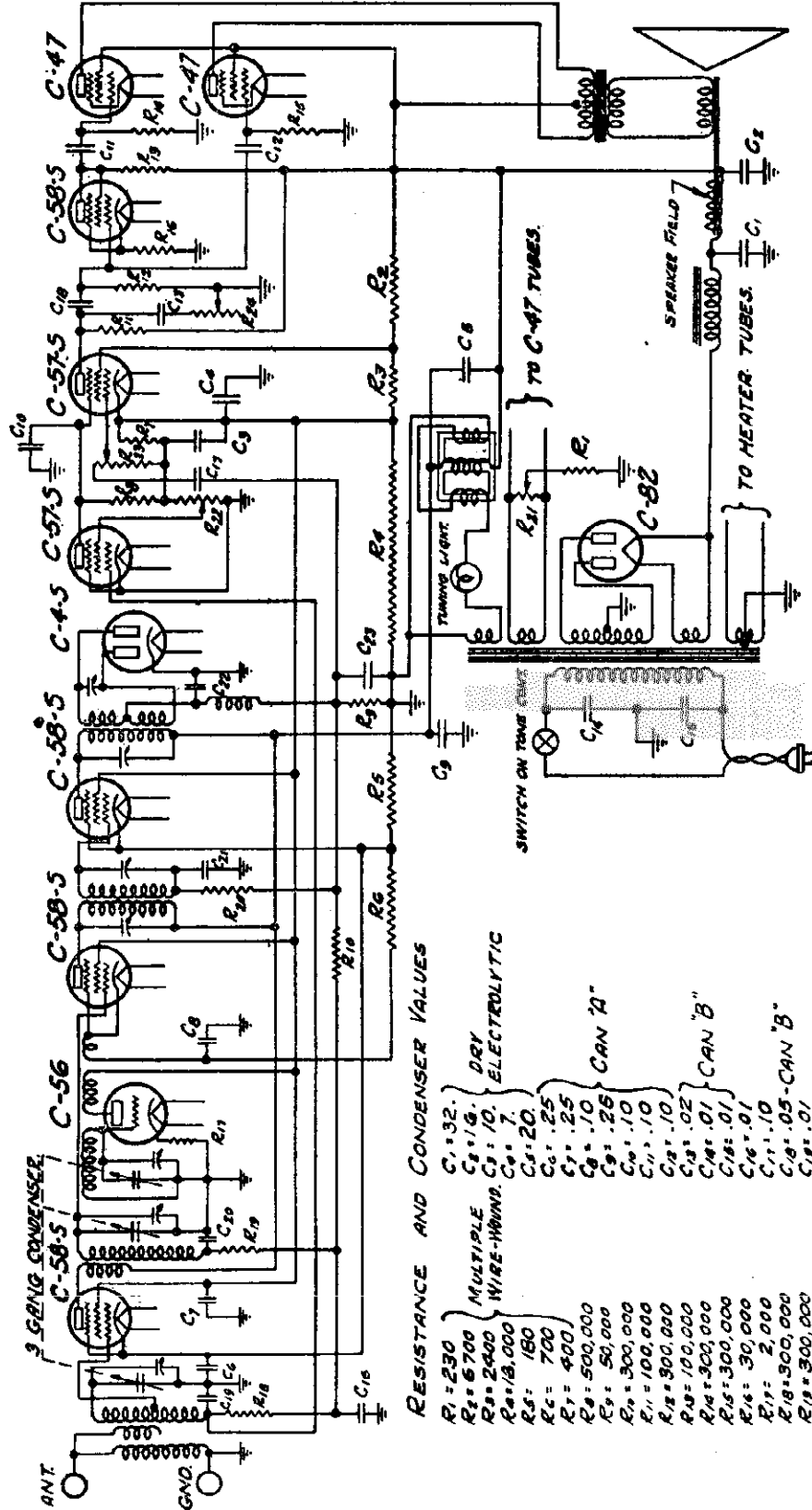

RESISTANCE AND CONDENSER VALUES

- R<sub>1</sub> = 250
- R<sub>2</sub> = 6700
- R<sub>3</sub> = 2400
- R<sub>4</sub> = 1/8,000
- R<sub>5</sub> = 150
- R<sub>6</sub> = 700
- R<sub>7</sub> = 400
- R<sub>8</sub> = 500,000
- R<sub>9</sub> = 50,000
- R<sub>10</sub> = 300,000
- R<sub>11</sub> = 100,000
- R<sub>12</sub> = 300,000
- R<sub>13</sub> = 100,000
- R<sub>14</sub> = 300,000
- R<sub>15</sub> = 300,000
- R<sub>16</sub> = 30,000
- R<sub>17</sub> = 2,000
- R<sub>18</sub> = 300,000
- R<sub>19</sub> = 300,000
- R<sub>20</sub> = 100,000
- R<sub>21</sub> = 20
- R<sub>22</sub> = 20,000 SUPPRESSOR
- R<sub>23</sub> = 200,000 VOL. CONT.
- R<sub>24</sub> = 250,000 TONE CONT.
- C<sub>1</sub> = 32.
- C<sub>2</sub> = 10. DRY
- C<sub>3</sub> = 10. ELECTROLYTIC
- C<sub>4</sub> = 7.
- C<sub>5</sub> = 20
- C<sub>6</sub> = .25
- C<sub>7</sub> = .25
- C<sub>8</sub> = .10 CAN "A"
- C<sub>9</sub> = .10
- C<sub>10</sub> = .10
- C<sub>11</sub> = .02
- C<sub>12</sub> = .01 CAN "B"
- C<sub>13</sub> = .01
- C<sub>14</sub> = .01
- C<sub>15</sub> = .01
- C<sub>16</sub> = .01
- C<sub>17</sub> = .10
- C<sub>18</sub> = .05-CAN "B"
- C<sub>19</sub> = .01
- C<sub>20</sub> = .01
- C<sub>21</sub> = 20
- C<sub>22</sub> = 20,000 SUPPRESSOR
- C<sub>23</sub> = 200,000 VOL. CONT.
- C<sub>24</sub> = 250,000 TONE CONT.

COLUMBIA PHONOGRAPH CO.  
NEW YORK CITY.

J.L.N. 7-5-32.

## MODEL C-90 Silent Tuning Notes

# COLUMBIA PHONOGRAPH COMPANY

difference. On the other hand, if this tube is removed when no station is tuned in, the customary interstation noises will be heard. Because of the variations in antennae and noises in different localities, it is necessary to provide a variable control to govern the point at which the Synchro tube takes hold. A potentiometer, R-22, is therefore included in the screen grid circuit of the Synchro Tube.

### SENSITIVITY

Because of the elimination of noise between stations by Columbia Automatic Synchro-Silent Tuning, it has been possible to improve the sensitivity of the C-90 chassis to several times that heretofore used. In cases where low sensitivity is encountered, the adjustment of the Automatic Synchro-Silent Tuning Control should be carefully checked, as well as all the tubes in the radio frequency end of the chassis. This should always be done before attempting to increase sensitivity by re-aligning the condensers.

### PUSH-PULL RESISTANCE COUPLING CIRCUIT

This is a feature which has never appeared in a broadcast receiver. The advantages of resistance coupling are so well known that it is unnecessary to point out how good tone quality and well designed resistance coupling are synonymous. The advantages of push-pull are also well known, the chief among these being that it is possible to get greater output with less distortion. Now, as mentioned above, for the first time we have both of these features in one chassis.

In push-pull amplification, it is necessary that the grids of the push-pull tubes be fed with voltages that are equal in magnitude, but exactly opposite in phase or polarity. When a transformer is used, this is accomplished simply by using the two extremes of the secondary winding to feed the push-pull grids, and if a center tap is provided, these voltages are bound to be equal, and opposite in value.

In the new Columbia circuit, phase rotation is accomplished by making use of the fact that a signal in passing through a vacuum tube is rotated in phase exactly 180° (complete reversal). Following the audio channel from the diode detector, we find that the audio voltage built up across Resistor R-9 is fed to the C-57-S audio tube through potentiometer R-23. The output of this audio amplifier follows two channels. The direct and conventional channel is through condensers C-18 and C-11 to the lower of the two C-47 push-pull output pentodes. The remaining channel is through condenser C-17, and the C-58-S phase rotating tube. The signal coming out of this tube built up across R-13 is reversed in polarity over that originally built up across R-11. This reversed signal is fed to the upper of the two C-47 output Pentodes. By suitable design, the C-58-S phase rotating tube and associated circuit is arranged so that no change in the magnitude of the signal takes place, the only change being a reversal of polarity or phase.

In this way, we have two voltages fed to the two C-47 output tubes which are equal in magnitude, but opposite in polarity and true push-pull resistance coupled operation results.

### AUTOMATIC SYNCHRO-SILENT TUNING CONTROL

Since the development of efficient automatic volume control receivers, there has been the objectionable noise when tuning from one station to another. The Model C-90 Chassis is equipped with an Automatic Synchro-Silent Tuning Control, which, when properly adjusted, entirely eliminates this noise.

The Automatic Synchro-Silent Tuning Control is located on the right hand side of the cabinet and may be adjusted as follows: Turn the receiver on and tune it to a position between two broadcasting stations, preferably near the low frequency end of the dial (60 to 85). Turn the volume control to maximum position and the Automatic Synchro-Silent Tuning Control clockwise as far as possible. Now slowly rotate the Automatic Synchro-Silent Tuning Control in a counter-clockwise direction until no more noise is heard. The noise will stop rather suddenly, and it is desirable that the Automatic Synchro-Silent Tuning Control be set only in the position required to eliminate the noise.

The set is now ready for operation and it will be found that stations come in with just as much volume as they would if the Automatic Synchro-Silent Tuning Control were not used but when tuning between stations the set is absolutely quiet.

If at any time it is desired to get maximum distance without regard to noise, between stations, simply turn the Automatic Synchro-Silent Tuning Control Knob as far clockwise as possible.

The function of the Automatic Synchro-Silent Tuning Control is as follows: One of the new type C-57-S tubes is used in the First Audio stage because of its sharp plate current cut-off characteristic. By inserting a high negative bias in the suppressor grid circuit of this tube, the tube is "blocked out" and no signal will come through.

To obtain this, a type C-57-S tube is used as a Synchro tube. This obtains its plate supply through resistor R-8, which is in the suppressor grid circuit of the audio amplifier tube. The Synchro tube obtains its grid voltage from the Automatic Volume Control circuit. When there is no station tuned in, there is no Automatic Volume Control voltage, and hence the grid of the Synchro tube is approximately at zero bias. This causes its plate to draw current through resistor R-6. The voltage drop across this resistor biases the C-57-S audio amplifier tube so high that the audio amplifier is "blocked out", and hence no noise comes through.

When a station is tuned in, Automatic Volume Control voltage develops across resistor R-9 and this voltage is impressed in the form of a negative grid bias on the Synchro tube. The plate of the Synchro tube now draws little or no current, and hence the bias across resistor R-8 disappears, leaving nothing but normal operating bias on the audio amplifier tube. In this condition the entire set is operative just as though there were no Synchro tube in the circuit. In fact, it is possible to tune in a station, remove the Synchro tube, and notice no

## COLUMBIA PHONOGRAPH COMPANY

REACTANCE RESONANCE INDICATORMODEL C-90  
Voltage  
Tuning Notes

This is an entirely new feature in radio. By referring to the wiring diagram, it will be seen that the reactor used consists of three windings on three legs respectively, of the iron core. The windings on the two end legs are connected in series with the pilot light, while the winding on the center leg is connected in series with the plates of the R. F., First Detector, and I.F. tubes. An electrolytic condenser, C-5, is connected so as to shunt the center winding. Its purpose will be explained later.

The operation of the reactor is as follows: -

When the set is turned on and the tubes are warmed up, but no station is tuned in, a relatively large plate current will flow through the center winding. This saturates the iron core so that the reactance of the two outer windings is quite low, and considerable current therefore flows through the pilot light. When a station is tuned in, it operates the C-4-S tube so that an automatic bias voltage is built up across Resistor R-9. This bias voltage is, in turn, impressed upon the control grids of the R.F., First Detector and I.F. tubes. When this bias is impressed on these amplifier tubes, the normal A.V.C. action takes place; namely, their amplification is decreased. It also happens, however, that their plate current is decreased, due to the higher negative bias on their grids. This reduced plate current flowing through the center winding of the reactor relieves the saturation in the iron core so that reactance of the outer windings increases and the current flowing through the pilot light is therefore reduced, causing the pilot light to dim when a station is tuned in.

It is, therefore, a simple and fascinating matter to adjust the dial until the pilot light is dimmest, with the perfect assuredness that exact resonance will be located.

The two outer windings are connected so that they buck each other so far as the center leg of the core is concerned. Hence, there will be induced no A.C. in the center winding, which is in the plate circuit of the amplifier tubes. Because of small unbalances which may occur, it has been found necessary that we place the electrolytic condenser, C-5, across the center winding so that there is no possible chance of any A.C. getting into the plate circuit of the amplifier tubes.

## MODEL C-90

All voltages to ground

TUBE PURPOSE	TYPE TUBE	PLATE VOLTS	PLATE CUR. M.A.-D.C.	CATHODE VOLTS	SCREEN VOLTS	SCREEN CUR. M.A.-D.C.
R.F.Amp.	C-58-S	255	4.0	2	75	1.0
Osc.	C-56	75	4.0	12	--	--
1st.Det.	C-58-S	255	2.6	9	75	0.6
I.F.Amp.	C-58-S	255	4.4	2	75	1.0
2nd Det.	C-4-S	--	--	0	--	--
1st Audio	C-57-S	200	*	75	120	*
Ph.Shifter	C-58-S	116	1.0	32	116	0.3
Output	C-47	240	60	-	255	6.6
Rect.	C-82	--	TOTAL 160	-	-	-
Synchro-	C-57-S	*	*	0	73	3.8

**MODEL C-100**  
Schematic  
Voltage  
Notes

**COLUMBIA PHONOGRAPH COMPANY**

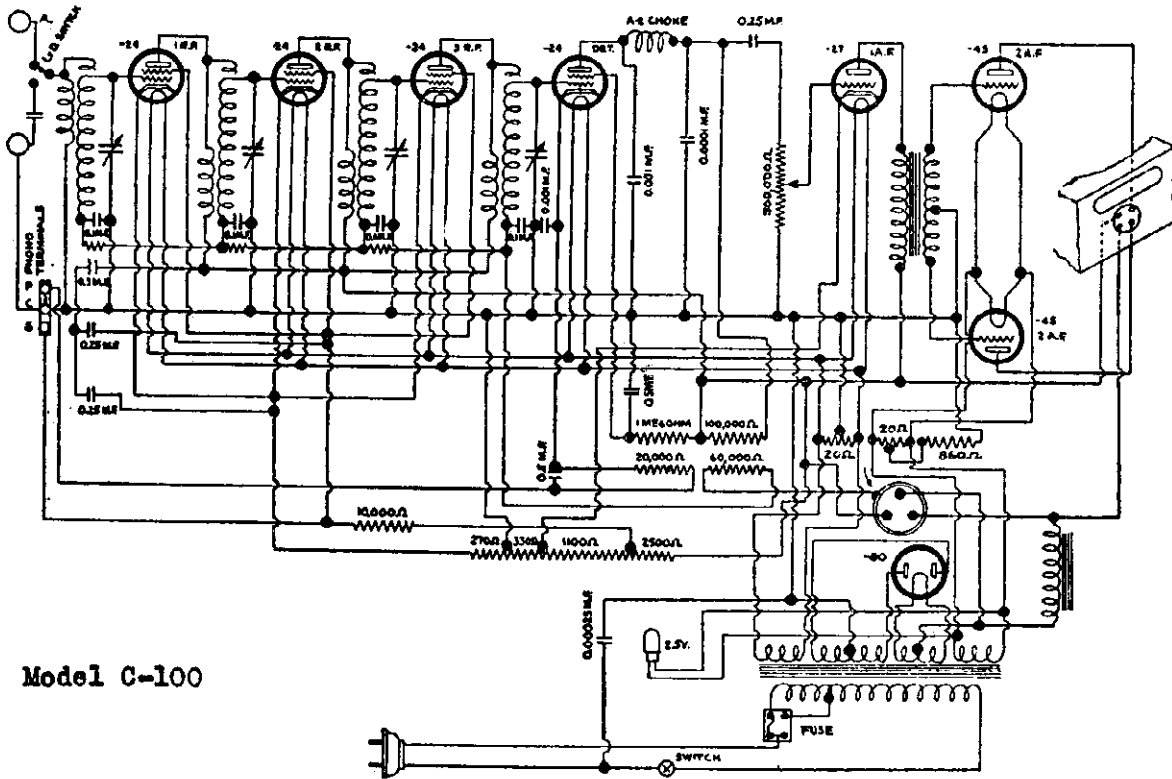

Model C-100

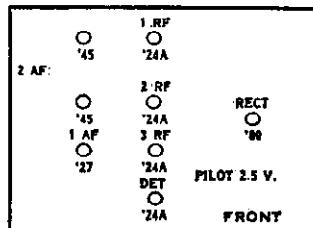

**Voltage Limits**

**Filament Voltages**

All tubes but rectifier .....	2.3 to 2.6
Rectifier tube .....	4.6 to 5.2

**Plate Voltages**

R. F. tubes .....	170 to 190
Detector tube .....	95 to 105
1st Audio tube .....	130 to 150
Output tubes .....	220 to 250
Rectifier tube (A. C. voltage) .....	250 to 280
	each plate

**Control Grid Voltages**

R. F. tubes .....	2.5 to 3.5
Detector tube .....	4.0 to 7.0
1st Audio tube .....	8.0 to 11.0
Output tubes .....	40.0 to 50.0

**Screen Grid Voltages**

R. F. tubes .....	60 to 75
Detector tube .....	35 to 55

To be measured with speaker connected and line voltage of 117½ (235 for 220 volt receivers) with fuse in "High" position or of 107½ (215 for 220 volt receivers) with fuse in "Low" position. Measure plate and grid voltages with a high-resistance, D. C. voltmeter (600 ohms or more per volt) from plate or grid tube contact to emitter contact, except in the case of the grid voltage of the first audio tube, which should be measured from the emitter to the chassis.

COLUMBIA PHONOGRAPH COMPANY

MODEL 120-B  
Schematic  
Notes

NOTE.. This chassis is used in the model 123 receiver

BATTERY RECEIVER MODEL 120-B

IF PEAK 175 KC

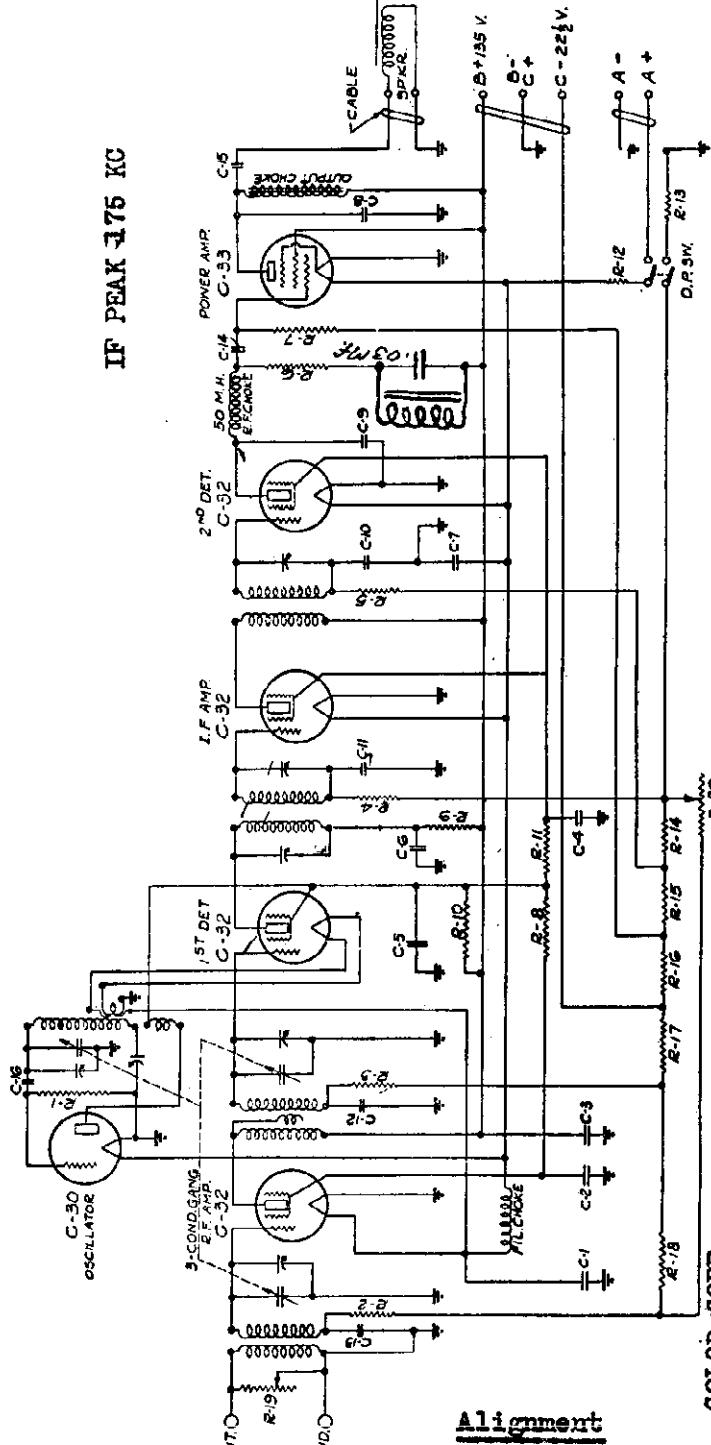

**RESISTANCES<sup>4</sup>**

R1	= 330,000
R2	= 100,000
R3	= 100,000
R4	= 100,000
R5	= 100,000
R6	= 600,000
R7	= 50,000
R8	= 250
R9	= 20,000
R10	= 50,000
R11	= 0.45
R12	= 375
R13	= 830
R14	= 920
R15	= 1,500
R16	= 7,250
R17	= 2,530
R18	= 10,000
R19	= 10,000
R20	= 25,000

**CAPACITIES M.F.**

C1	= .1
C2	= .1
C3	= .27
C4	= .1
C5	= .1
C6	= .1
C7	= .1
C8	= 0.04
C9	= 0.0025
C10	= .01
C11	= .01
C12	= .01
C13	= .01
C14	= .067
C15	= .4
C16	= .00005

**COLOR CODE**

- Speaker. Red and Green or Black (Small lugs)
- A plus 2 volts.. Red with large lug.
- A minus 2 volts.. Black with large lug.
- B plus 135 volts.. Red
- B minus 135 volts... Black
- C plus 22.5 volts.. Black
- C minus 22.5 volts.. Blue
- Storage Battery In Place of Air-Cell
- To make the above change short circuit the .450 ohm filament resistor. Then connect a 2 volt storage battery cell to the "A" terminals.

**Alignment**

Use an output meter. Supply a 175 kc signal to the grid of the first detector and align all i-f trimmers. Apply a 1500 kc signal to the input of the receiver and tune to this signal. Then adjust all r-f trimmers for maximum signal. Supply a 600 kc signal to the input of the receiver and tune to this signal. Then adjust the oscillator tracking condenser and tuning control simultaneously for maximum output. The combination of tracking condenser adjustment and dial setting with maximum output, disregarding calibration is the correct setting.

MODEL 120-B

## COLUMBIA PHONOGRAPH COMPANY

Voltage  
Notes

Note... This chassis is used in the model 123 receiver.

## VOLTAGE TABLE

Tube	Fil. Volts	Plate Volts	Plate Current	Screen Volts	Screen Current	Grid Bias VC Max	Grid Bias VC Min
RF	2.0	135	1.2ma	40	.3ma	-3	-11
Osc.	2.0	55	3.0	-	-	0	0
1st Det.	2.0	135	.2	55	.2	-8	-14
IF Amp.	2.0	135	.3	22	.3	-3	-3
2nd Det.	2.0	20	*	22	.4	-8	-8
Output	2.0	130	12	135	2.6	-13.5	-13.5

\* Less than .1 ma.

## Precautions When Using Other Than Air-Cell

1. It is recommended that the cell be mounted outside of the cabinet because of the creepage of the electrolyte which may spoil the cabinet and chassis. However, if the battery is mounted within the cabinet, the maximum overall dimensions should not exceed the following.. Height 11 inches; Length 12 inches; Width 6 inches.
2. A rubber mat is also required. This mat should extend to the full height of the battery so as to protect the chassis and cabinet against the action of acid. Naturally, the battery rests on the mat.
3. Lead coated battery clips must be provided for the battery cable for connection to the battery.
4. The cell must be of the lead-sulphuric acid type and not of the Edison nickel iron type. It should have a flat discharge curve, which can be obtained by proper design. At least, the cell selected for the purpose must be of the proper design so as to afford the correct discharge characteristic.
5. The capacity of the cell should be at least 100 ampere-hours to a final voltage of 1.8. The desired voltage range is from 2.1 to 1.9 volts during the major portion of the period of discharge.

## Resistors

Reference to the table of resistors will provide information concerning the arrangement of these units, that is their position upon terminal strip "A" or "B".

## Condensers

Reference to the listing of condensers will furnish information with respect to the units housed within a single can and the condenser mounted upon the terminal strip "A".

# COLUMBIA RADIO CORPORATION

MODEL SG-5  
1950  
Schematic

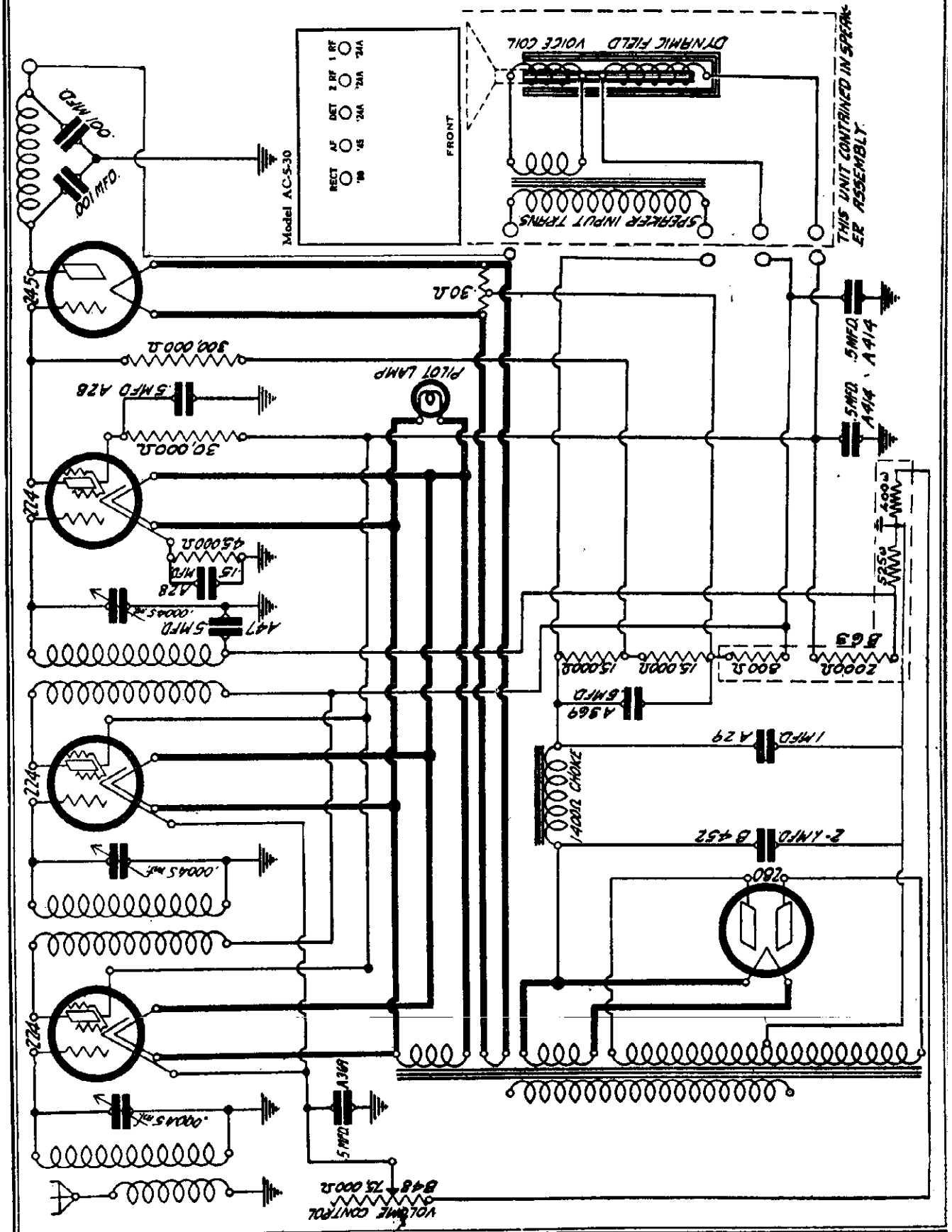



MODEL SG-8  
Chassis View #2

COLUMBIA RADIO CORPORATION

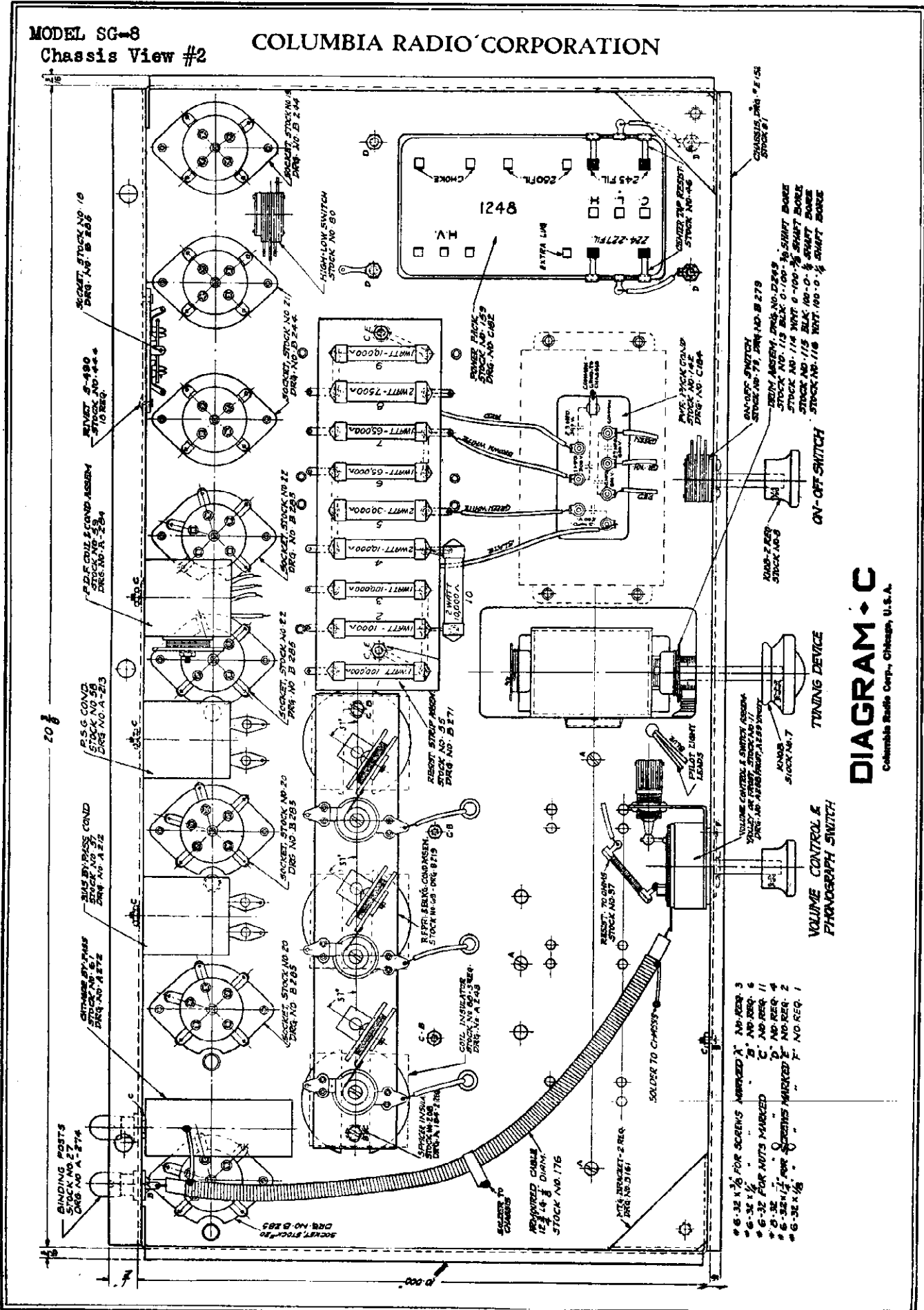
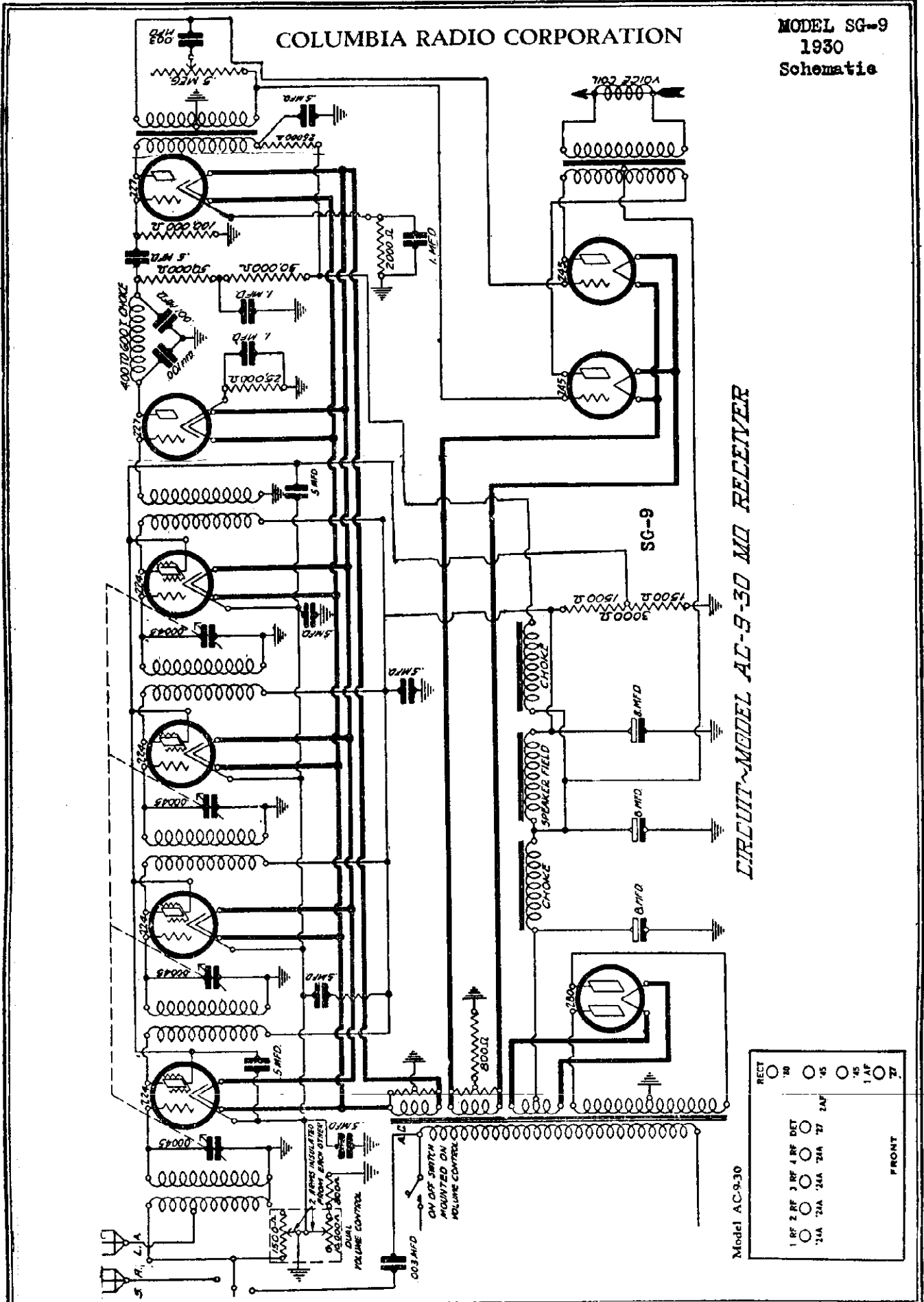

**DIAGRAM C**  
Columbia Radio Corp., Chicago, U.S.A.

- \* 6-32 X 1/8 FOR SCREENS MARKED A - NO. REQ. 3
- \* 6-32 X 1/8 FOR SCREENS MARKED B - NO. REQ. 6
- \* 6-32 FOR NUTS MARKED C - NO. REQ. 11
- \* 6-32 FOR NUTS MARKED D - NO. REQ. 4
- \* 6-32 X 1/2 FOR SCREENS MARKED E - NO. REQ. 2
- \* 6-32 X 1/8 FOR SCREENS MARKED F - NO. REQ. 1

COLUMBIA RADIO CORPORATION

MODEL SG-9  
1930  
Schematic



CIRCUIT MODEL AC-9-30 MD RECEIVER

RECT	30	45	60	75
1 RF	2 RF	3 RF	4 RF	DET
2A	2A	2A	2A	2A
250Z5	250Z5	250Z5	250Z5	250Z5
1 AF	1 AF	1 AF	1 AF	1 AF
77	77	77	77	77

FRONT

Model AC-9-30

MODEL SG-10  
Schematic

COLUMBIA RADIO CORPORATION

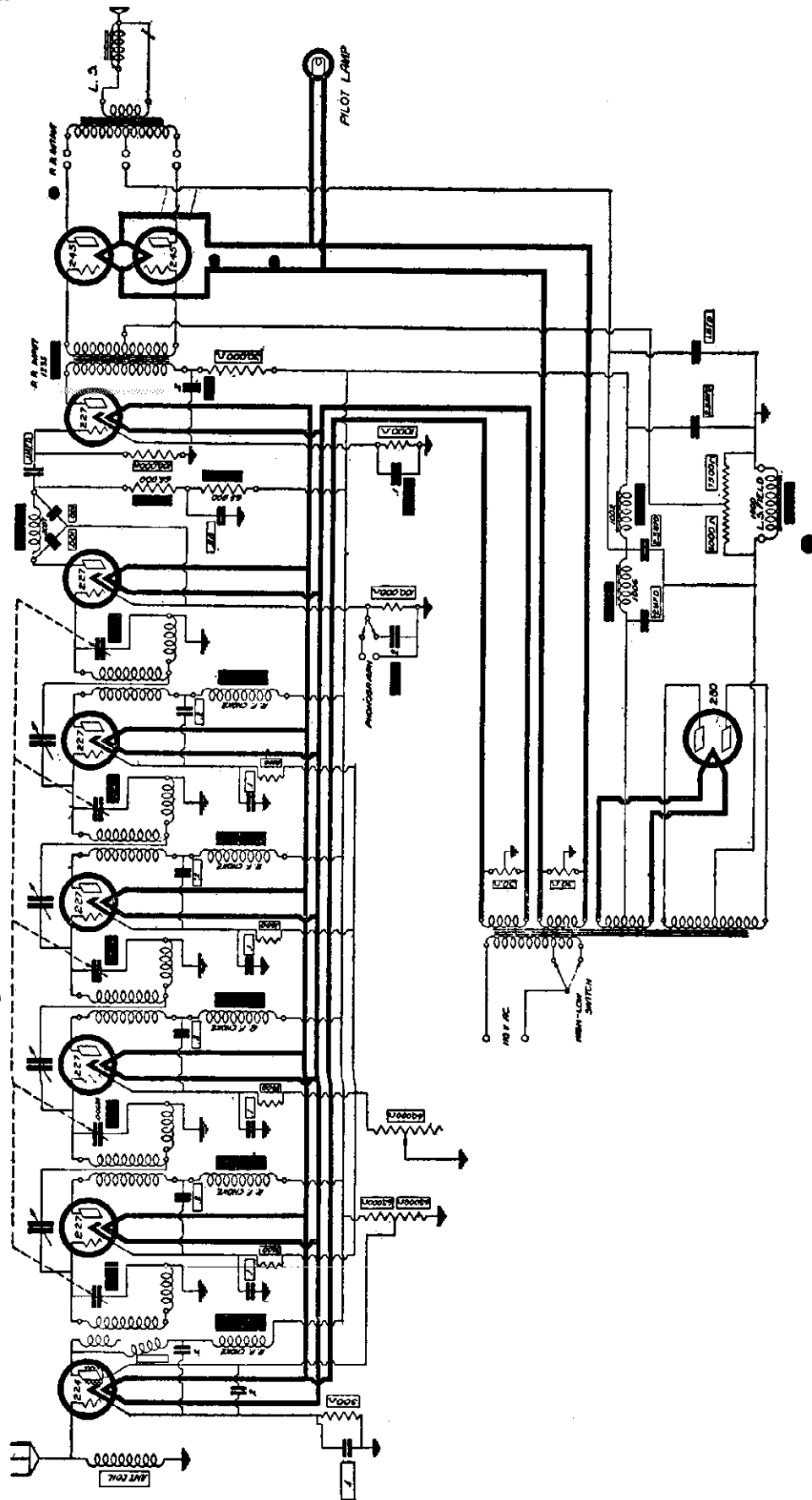

RECEIVER SG-10 (1930)

## CROSLY RADIO CORP.

## TUNING CONDENSER AND ALIGNMENT NOTES

Recent chassis are equipped with tuning condensers mounted together as gangs in metal frames. On most of these chassis one or more small adjustable aligning condensers, called "padding condensers", are provided, mounted on the condenser frames. All of these chassis have tuning condensers with split end plates on either the rotors or stators for use in adjusting the condensers so that they track together—that is, so that they tune together throughout the entire range of the station selector dial.

See the accompanying chart to determine the method of aligning any particular chassis. Then refer to the section indicated on the chart.

#### I. Bandbox, Jr., Models 401, 401-A; Bandbox, Models 601 and 602; Jewelbox, Models 704, 704-A, 704-B.

These receivers are equipped with "acuminators", which are small, adjustable aligning condensers across the first and second tuning condensers. The acuminators are used as auxiliary tuning controls, being adjusted by small levers on the front of the receiver. The detector stage tuning condenser is aligned by means of a small adjustable aligning condenser (not operated as a tuning control) mounted on the chassis. This condenser should be so adjusted that all three condensers may be brought into sharp resonance, with the aid of the acuminators, at all settings of the station selector.

Proceed as follows to adjust the aligning condenser:

1. Set acuminators at approximately their middle positions.
2. Tune carefully to a weak signal of 1000 to 1500 kilocycles frequency, from a broadcasting station or local modulated oscillator.
3. If necessary, reduce volume by means of volume control or filament rheostat, retuning carefully to middle of signal band (maximum signal with retarded volume control).
4. Adjust aligning condenser by means of a balancing wrench or No. 4 socket wrench until signal is loudest with wrench removed (since capacity of wrench may change tuning).
5. Retune slightly if this improves volume; then readjust aligning condenser.
6. Tune to signals at various dial settings to see whether it is possible to tune sharply with acuminators to signals at all frequencies. If not possible, realign, as above.

#### II. Gembox, Model 608

This receiver has no acuminators or other aligning condensers across the first two tuning condensers, but has an adjustable aligning condenser across the detector-stage tuning condenser. The aligning condenser is mounted on top of the condenser frame.

To align, proceed as follows:

1. Tune carefully to a signal of moderate strength of 1000 to 1500 kilocycles frequency, from a broadcasting station or local modulated oscillator. If necessary, reduce volume by means of volume control. Be sure to tune to middle of signal band (loudest signal with retarded volume control).
2. Adjust aligning condenser by means of a balancing wrench or No. 4 socket wrench until signal

is loudest with wrench removed (since capacity of wrench may change tuning).

3. Retune slightly if this improves volume, and readjust aligning condenser. Continue re-tuning and realigning until no further improvement is noted.

#### III. Gemchest, Model 609; Gembox, Model 610

These receivers have no aligning condensers. The tuning condensers have four-section split end plates on the stators, which are used for adjusting the tuning condensers so that they track together. In order to make this adjustment, a beat-frequency oscillator should be used. See section VIII-B.

#### IV. Showbox and Showchest, Models 705, 706, 708; Jewelbox, Model 804; Models 41-A and 42

These receivers have aligning condensers across their detector-stage tuning condensers. In addition, the rotors of the tuning condensers have seven-section split end plates for adjusting so that the condensers track together. The aligning condenser on Jewelbox, Model 804 is mounted on the chassis, to the rear of the condenser gang, and is adjustable by means of a balancing wrench or No. 4 socket wrench. The aligning condenser on each of the other models is mounted inside the condenser frame, and is adjustable by means of a square head screw extending through the condenser frame just above the power switch.

#### A. Adjusting Rotor End Plates For Tracking.

A beat-frequency oscillator should be used for this purpose. See section VIII-A.

#### B. Adjusting Detector Stage Aligning Condenser.

Proceed as follows:

1. Tune to a signal of moderate strength of 1000 to 1500 kilocycles frequency (dial setting about 5 to 15) from a broadcast station or local modulated oscillator. Tune to middle of signal band (loudest signal with retarded volume control) reducing volume by means of volume control if necessary.
2. Adjust aligning condenser until signal is loudest. Retune slightly if this improves volume, and readjust aligning condenser.
3. Continue retuning and readjusting aligning condenser until no further improvement is noted.

#### V. Models 20, 21, 22, 40S, 41S, 42S, 82S; 60S, 61S, 62S, 63S.

These receivers are not equipped with aligning or padding condensers. The rotors of the tuning condensers have seven-section split end plates, for adjusting the condensers so that they track together. As explained below, these may also be adjusted on the chassis for aligning the three stages.

#### A. Adjusting Rotor End Plates for Tracking.

To adjust the condensers so that they track together, a beat-frequency oscillator should be used. See section VIII-A.

#### B. Aligning Tuning Condensers on Chassis.

Proceed as follows:

1. IMPORTANT! Cover the caps and clips on the tops of the screen grid tubes with tape, so that no metal is exposed.
2. Tune to a signal of moderate strength between 1200 and 1500 kilocycles (dial setting 5 to 15) from a broadcast station or local modulated oscillator. Carefully adjust station selector to middle of signal band (loudest signal with retarded volume control).
3. Procure a strip of copper or brass just narrow enough to slip easily into the louvres (ventilator openings) on the covers over the screen grid tubes.

## Tuning Condenser Alignment Notes

## CROSLY RADIO CORP

Slide this piece of metal through one of the louvres toward the first-stage screen grid tube cap, keeping the metal grounded against the shield. Note whether the loudness increases or decreases. Try this for each screen grid tube.

4. If the volume increases in every case, or decreases in every case, the receiver is not tuned sharply. Retune and check again.

5. If the volume increases in some cases but not in others, more capacity is needed in those stages showing increased volume. If the volume decreases in some stages but not in others, less capacity is needed in the stages exhibiting decreased volume. Note which condenser needs adjusting worst, and whether it requires increased or decreased capacity.

6. Remove shield cover from condenser frame and adjust interleaved split end plate of condenser out of alignment. Bend split sector slightly toward adjacent stator plate to increase capacity, or slightly away from it to decrease capacity.

7. Retune and recheck as above.

8. Repeat until metal strip test fails to show lack of alignment.

### VI. Models 30S, 31S, 33S, 34S—Early Production, Not Equipped With Padding Condensers Adjustable From Outside of Condenser Frames.

These receivers have aligning or padding condensers for each tuned stage, but these condensers are not adjustable from outside the tuning-condenser frame. They are adjusted permanently with a special tool at the factory, and should not be changed. If realignment is necessary, this may be taken care of by adjusting the tracking with a beat-frequency oscillator as explained in section VIII-A. The rotors of the tuning condensers are equipped with seven-sector split end plates for this purpose.

### VII. Models 30S, 31S, 33S, 34S—Late Production, Equipped With Padding Condensers Adjustable From Outside Condenser Frame.

These receivers are equipped with small adjustable padding or aligning condensers for two tuned stages, adjustable from outside the tuning condenser frames by means of screws extending through the frames. The rotors of the tuning condensers have seven-sector split end plates, for adjusting them so that they track together.

#### A. Adjusting Rotor End Plates For Tracking.

This should be done by means of a beat-frequency oscillator. See section VIII-A.

#### B. Adjusting Padding Condensers With Outside Station Signals.

Proceed as follows:

1. Tune to a weak signal between 1200 and 1500 kilocycles (dial setting 5 to 15). Carefully tune to middle of signal band (maximum signal with retarded volume control), reducing volume by means of volume control if necessary.

2. Loosen locknut with three-eighths inch end wrench and adjust padding condenser toward rear of chassis until signal is loudest. Retune slightly if this improves volume, and readjust padding condenser. Repeat until no improvement is noted; then tighten locknut without permitting adjusting screw to turn.

3. Adjust the other padding condenser as in "2".

4. If when aligning signal becomes too strong to allow of accurate adjustment, tune to a weaker signal and repeat above procedure.

#### C. Adjusting Padding Condensers With Local Oscillator.

Follow above procedure, except:

1. Instead of adjusting for maximum signal loudness, adjustment may be made for maximum reading on a 250 volt D. C. voltmeter, having a resistance of about 250,000 ohms, connected across the detector grid bias resistance, from emitter to chassis. A small punched strip may be used to make the connection to the emitter prong of the tube, or this may be reached by removing the bottom of the chassis. The speaker must remain connected.

2. It is advisable to check the alignment for oscillator signals at two frequencies—at about 10 and 40 on the station selector dial.

### VIII. Aligning Condensers for Tracking With Beat-Frequency Oscillator

The following procedure is for the purpose of adjusting the tuning condensers so that they "track together"; that is, so that they each change capacity by the same amount when the station selector is rotated. This insures uniform tuning throughout the entire range of the station selector, but does not align the condenser so that all circuits are tuned to the same frequency. The latter is accomplished by means of the aligning or padding condensers. The proper procedure, then, is: first, adjust condensers for tracking by means of beat-frequency oscillator; second, replace condenser gang on chassis and align circuits by means of padding condensers.

#### A. Condensers Having Seven Sector Split End Plates on Rotors.

Proceed as follows:

1. Take off cover from condenser frame. Unsolder leads and remove frame from chassis. Hold gang directly in front of you, with rotors entirely interleaved between stators, and note whether rotor plates of each condenser are centered between corresponding stators. If any require centering, loosen set screws and slide along shaft until properly centered. Then tighten set screws. When you are satisfied that all rotors are properly centered, tighten all set screws holding rotors to shaft.

Table II—Allowable Variation in Capacity at Different Settings—Seven-Sector Rotor Plates

Number of Split Sectors Entered Into Stator	Allowable Difference Between Any Two Condensers of Gang
1.....	1.5 mmf.
2.....	1.5 mmf.
3.....	2.0 mmf.
4.....	2.0 mmf.
5.....	2.5 mmf.
6.....	2.5 mmf.
7.....	2.5 mmf.

2. Place frame in jig on top of beat-frequency oscillator. Turn station-selector knob so that there is no interleaving of rotors and stators—that is, so that condensers are set for minimum capacity.

3. Check the capacity of each condenser. If there is a variation in capacity, adjust the compensators C1, C2, and C3 on the beat frequency oscillator so that the same reading is obtained with each condenser.

4. Turn station selector knob so that first sector of each split end plate is entered into stator. Check capacity of each condenser. If there is a variation

CROSLEY RADIO CORP.

Tuning Condenser Alignment Notes

greater than that given in Table I, note which condenser is farthest out. Then rotate station selector until first split end plate of this condenser may be adjusted. Spring this sector slightly toward adjacent stator plate to increase capacity or slightly away from adjacent stator plate to decrease capacity. Adjust station selector so that first split sectors are again interleaved with stators, and recheck capacities. If there is too much variation, readjust as above. Repeat until variation of capacity is within the limits given in Table I.

5. Rotate station selector until first two split sectors are entered into stators. Check capacity variation as above. If variation is greater than allowable limits given in Table I, adjust condenser farthest out by springing second split end plate sector of that condenser toward adjacent stator plate to increase capacity or away from adjacent stator plate to decrease capacity. Recheck and readjust until variation is within allowable limits of Table I, as outlined in "4".

6. Repeat above procedure with three, four, five, six, and seven sectors entered into stators. Remember that the sector to be adjusted in each case is the last one entered into the stators prior to checking. Thus, to compensate for variation found when five sectors are interleaving stators, the fifth sector should be adjusted, etc.

7. After completing adjustment, recheck in each position and readjust as necessary.

8. Replace frame on chassis, and align padding condensers.

B. Condensers Having Four Sector Split End Plates on Stators.

Follow the above procedure, except adjust the split stator sectors instead of rotor sectors, referring to Table III for allowable limits of variation.

Table III - Allowable Capacity Variation at Different Settings - Four Sector Stator Plates

Number of Split Stator Sectors Interleaved by Rotors	Allowable Difference Between Any Two Condensers of Gang
1 . . . . .	2.0 mmf.
2 . . . . .	2.0 mmf.
3 . . . . .	2.5 mmf.
4 . . . . .	2.5 mmf.

Filament Current	Plate Current all Tubes but Output
5	4
L	M

60S, 61S, 62S, 63S  
D. C. Conrade, D. C. Crony, D. C. Partner  
Later Models 40S, 41S, 42S, 82S  
All 30S, 31S, 32S, 34S. A. C. Playmate, A. C. Conrade, A. C. Crony, A. C. Partner.

TABLE OF DYNACOIL SPEAKERS

Type Letter	Number of Leads	Field Carries	For Use With Receivers
G	4	Plate Current all Tubes	82H
H	4	Plate Current all Tubes	41A and 42
J	4	Plate Current all Tubes	Early Models 40S, 41S, 42S, 82S
K	5	Filament Current	60, 61, 62

# CROSLLEY RADIO CORP.

## MODEL 48 Schematic, Voltage

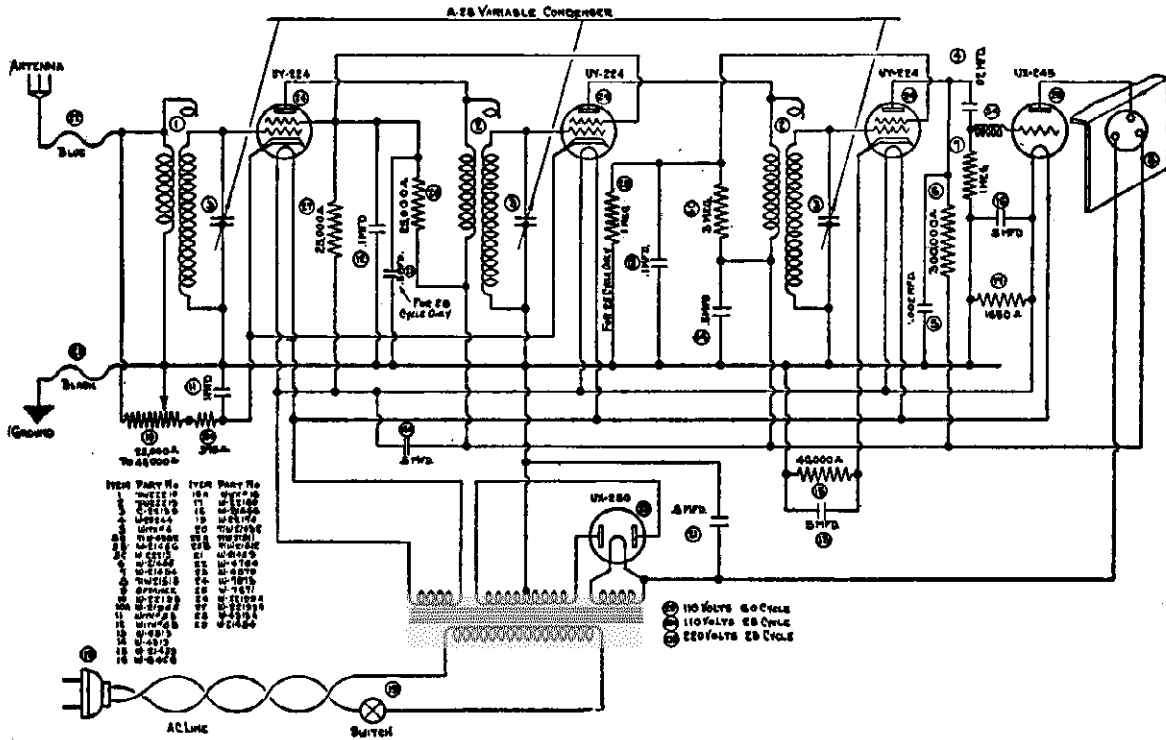

Circuit Diagram Model 48

### Voltage Limits

To be measured with tubes in place, speaker connected, and line voltage of 117½ (235 for 220 volt receivers. Measure plate and grid voltages with a high-resistance D. C. volt-meter (600 ohms or more per volt) from plate or grid socket contact to emitter contact. Use a low-range A. C. meter to measure filament voltages.

Model 48

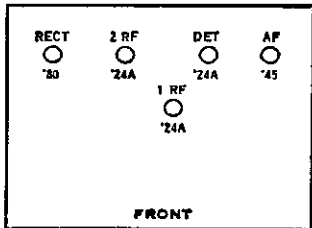

<b>Filament Voltages</b>	
All tubes but rectifier .....	2.3 to 2.5
Rectifier tube .....	4.6 to 4.8
<b>Plate Voltages</b>	
R. F. amplifier tubes .....	160 to 190
Detector tube .....	105 to 125
A. F. amplifier tube .....	125 to 155
Rectifier tube .....	220 A. C.
<b>Screen Grid Voltages</b>	
R. F. amplifier tubes .....	80 to 90
Detector tube .....	40 to 50
<b>Control Grid Voltages</b>	
R. F. amplifier tubes .....	2.5 to 3.1
Detector tube .....	6.0 to 7.0
A. F. amplifier tube .....	25 to 35

### Installation Notes

Because of the low sensitivity of this chassis it is better to use a comparatively large aerial with it if possible. A good ground should, of course, be used.

One must be careful in inserting the speaker plug not to force it in when the prongs are improperly lined up with the socket holes.

This model employs the following tubes: two -24 screen grid amplifiers, a -24 screen grid detector, a -45 power output amplifier, and a -80 rectifier.

## CROSLLEY RADIO CORP.

MODEL 91 AUTO  
Parts List

## Parts List

INSTRUCTIONS FOR ORDERING—Give part number, description of part, and serial number of receiver on which part is to be used. If article wanted is not listed separately, then that part of complete assembly containing this article should be ordered. Goods shipped on open account to Crosley Wholesale Distributors only. Cash must accompany Dealer and Consumer orders. Prices are subject to the usual trade discounts.

Qty.	Part No.	Description	List Price Each	Qty.	Part No.	Description	List Price Each
<b>CABINET</b>							
1	W-21888A	Housing .....	2.00		W-21315	<b>TYPE "A" DASH CONTROL COMPLETE</b> .....	7.00
1	W-21887	Front Cover .....	.50	2	W-7919	Knob .....	.20
1	W-21553A	Drive Bracket Hole Cover .....	.10	2	W-7947	Spring .....	.05
1	W-21554A	Drive Bracket Cover .....	.15	1	W-7946	Fuse Panel .....	.35
1	B-21555A	Chassis Bottom .....	.25	1	W-7959C	Mounting Plate & Dial Light Clip Assembly .....	.80
1	W-21714	Battery Plug Bracket .....	.10	1	W-21316	Dial & Gear .....	.50
<b>CHASSIS</b>							
1	C-21528	Chassis .....	.75	1	W-7928A	Escutcheon .....	.50
5	W-7871	Socket (4 Prong) .....	.25	1	W-7931A	Key Switch .....	1.25
3	W-7873	Socket (5 Prong) .....	.30	1	W-7907A	Pinion .....	.20
2	W-7872	Socket Guide .....	.10	1	W-7953A	Pinion Shaft .....	.15
3	W-7874	Socket Guide .....	.10	1	W-21334	Volume Control .....	1.75
1	W-21622	Socket Guide (Speaker) .....	.10	2	W-7880	Mounting Clamp .....	.05
1	W-21623	Socket Guide (Volume Control) .....	.10	1	W-7882A	Dial Light Receptacle .....	.15
1	W-21624	Socket Guide (Battery-Antenna) .....	.10	1	W-4907	Tension Spring .....	.05
2	W-20445	R. F. Transformer .....	2.50	1	W-4751A	Cable Clamp .....	.05
1	W-20444	R. F. Transformer (Antenna) .....	2.50	1	W-7912A	Dial Bushing .....	.10
3	W-22208	Grid Connection .....	.25	1	W-7983A	Fuse (3 amp.) .....	.10
3	W-20092C	R. F. Coil Shields .....	2.00	1	W-20067	Key Switch Insulator Sleeve .....	.05
1	W-21292A	Electrolytic Condenser .....	5.00	1	W-20069	Switch to Fuse Lead .....	.10
1	W-5385	A. F. Transformer .....	3.25	1	B-21365A	Dash Control Cable (Standard 20" long) .....	1.25
1	W-21310	Variable Condenser Assembly .....	12.00	1	B-21386A	Dash Control Cable (Special 32" long) .....	2.50
2	B-21325	Tube Shield .....	.20	1	W-7908	Adapter Shaft .....	.10
<b>DRIVE</b>							
1	W-21309	Condenser Drive Assembly .....	3.25	1	W-21308	<b>TYPE "B" DASH CONTROL COMPLETE</b> .....	7.00
1	W-21547	Spindle Stop .....	.10	1	W-21935	<b>TYPE "C" DASH CONTROL COMPLETE</b> .....	7.00
2	K-1	Cotter Pin .....	.05	1	W-21556	Dial & Gear .....	.50
2	W-20157	Set Screw .....	.05	1	W-21557	Pinion .....	.20
1	W-21548	Stop Nut .....	.10	1	W-21558	Pinion Shaft .....	.15
1	W-21549	Drive Spindle .....	1.00	1	W-21559	Pinion Shaft Spacer .....	.05
1	B-21550	Condenser Drive Pulley .....	1.25	2	W-4907	Tension Spring .....	.05
1	W-20634	Condenser Drive Cord (2 used) .....	.25	1	W-21560	Drive Support Bracket .....	.10
1	W-21968	Tension Spring .....	.25	1	W-7946	Fuse Panel .....	.35
1	W-21551	Spindle Stop Spring .....	.15	1	W-21561	Sub-Panel .....	.80
1	W-21575	Condenser Drive Bracket Assembly .....	.75	1	W-21365	Cable Clip .....	.05
<b>PARTS UNDER CHASSIS</b>							
2	W-4313	.5 Mfd. Fixed Condenser .....	1.20	1	W-21334	Volume Control .....	1.75
2	W-7944	1-1 Mfd. Fixed Condenser .....	1.10	1	W-7983A	Fuse (3 amp.) .....	.10
2	W-20448	.1 Mfd. Fixed Condenser .....	1.00	1	W-21562	Dial Light Socket .....	.25
1	W-4302	Plate Choke .....	.50	1	W-21563	Dial Stud .....	.05
1	W-6941	.001 Fixed Condenser .....	.40	1	W-21564	Dial Light Housing .....	.10
1	W-21341	Mounted Resistor Assembly .....	3.30	1	W-2282C	Fibre Washer .....	.05
3	W-21574	25-25 Ohm Resistance .....	.60	1	W-7981A	Key Switch .....	1.25
1	W-4923	60,000 Ohm Resistor .....	.60	2	W-20068	Switch Leads (18" long) .....	.05
1	W-5735	150,000 Ohm Resistor .....	.60	1	W-21565	Escutcheon (large, for type B) .....	.80
1	W-21340	Mounted Resistor Assembly .....	3.30	1	W-21000	Escutcheon (small, for type C) .....	.50
1	W-21373	3-750 Ohm Resistance .....	.60	2	W-5311	Screw (for type B) .....	.05
1	W-4921	10,000 Ohm Resistor .....	.60	2	W-21036	Mounting Clamp (for type C) .....	.10
1	W-4923	60,000 Ohm Resistor .....	.60	2	W-21937	Mounting Screw (for type C) .....	.05
1	W-6704	300,000 Ohm Resistor .....	.60	2	W-7919	Knob .....	.20
1	W-20464	1 Neg. Resistor .....	.60	2	W-7947	Spring .....	.05
<b>MISCELLANEOUS</b>							
1	W-21362	Battery Box (Standard type) .....	2.00	1	W-21365A	Dash Control Cable (Standard 20" long) .....	1.25
1	W-21368	Battery Box Lid (Standard type) .....	.75	1	W-21386A	Dash Control Cable (Special 32" long) .....	2.50
1	W-21365	Cable Clip .....	.05	1	C-21617A	<b>279 SPEAKER Speaker Frame</b> .....	1.75
1	W-22337	Battery Box (Oblong type) .....	2.60	1	W-21655	Type C Dynacone Motor Assembly .....	8.00
1	W-22336	Battery Box Lid (Oblong type) .....	.75	1	W-21619	Name Plate .....	.60
1	W-21572	"B" Battery Fuse Unit Assembly .....	.50	1	W-21659A	Cone .....	1.00
2	W-20109	Fuse (1/4 amp.) .....	.10	1	W-1629G	Outer Cone Nut .....	.05
2	W-21370	"B" Battery Connector Cable .....	.10	1	W-1495J	Outer Cone Clamp .....	.05
2	W-20284	Universal Joint .....	1.00	1	W-1496K	Inner Cone Clamp .....	.05
1	W-7941	Drive Shaft (12" long) .....	.10	1	W-5874	Inner Cone Nut .....	.05
1	B-21367B	Battery Cable (8' 6" long) .....	4.00	1	B-21369A	Speaker Cable (Standard 10 1-2" long) .....	.75
3	W-4751A	Cable Clamp .....	.05	1	B-21649A	Speaker Cable (Special 30" long) .....	2.00
1	W-20068	Eliminator .....	.80				
1	W-20070	Spark Plug Suppressor .....	.60				
1	W-20071	Distributor Head Suppressor .....	.70				



MODEL 92 AUTO.  
Schematic  
MODEL 95  
Schematic, Voltage

CROSLLEY RADIO CORP.

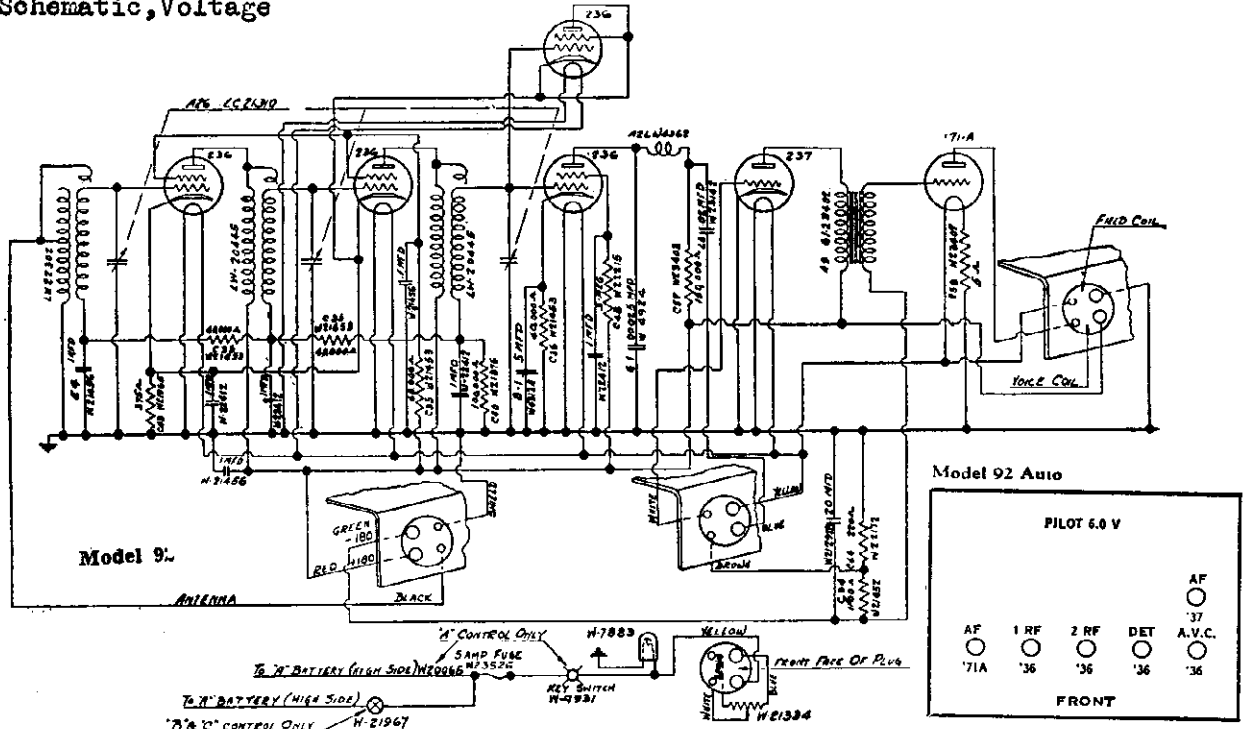

CROSLLEY MODEL 95 (ROAMIO) VOLTAGE DATA

Tube	Plate	Screen	Grid
1st Det.	160-180	70-80	-7 to -9
I-F.	160-180	70-80	AVC only
2nd Det.	0		0
1st A-F.	80-90		-5 to -6
Output.	150-170	160-180	-16 to -18

Plate and screen voltages measured from element to chassis.

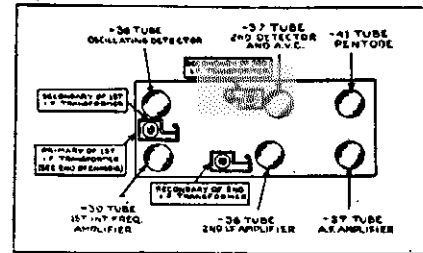

Schematic diagram of the Crosley Model 95 (Roamio), with combination oscillator-detector

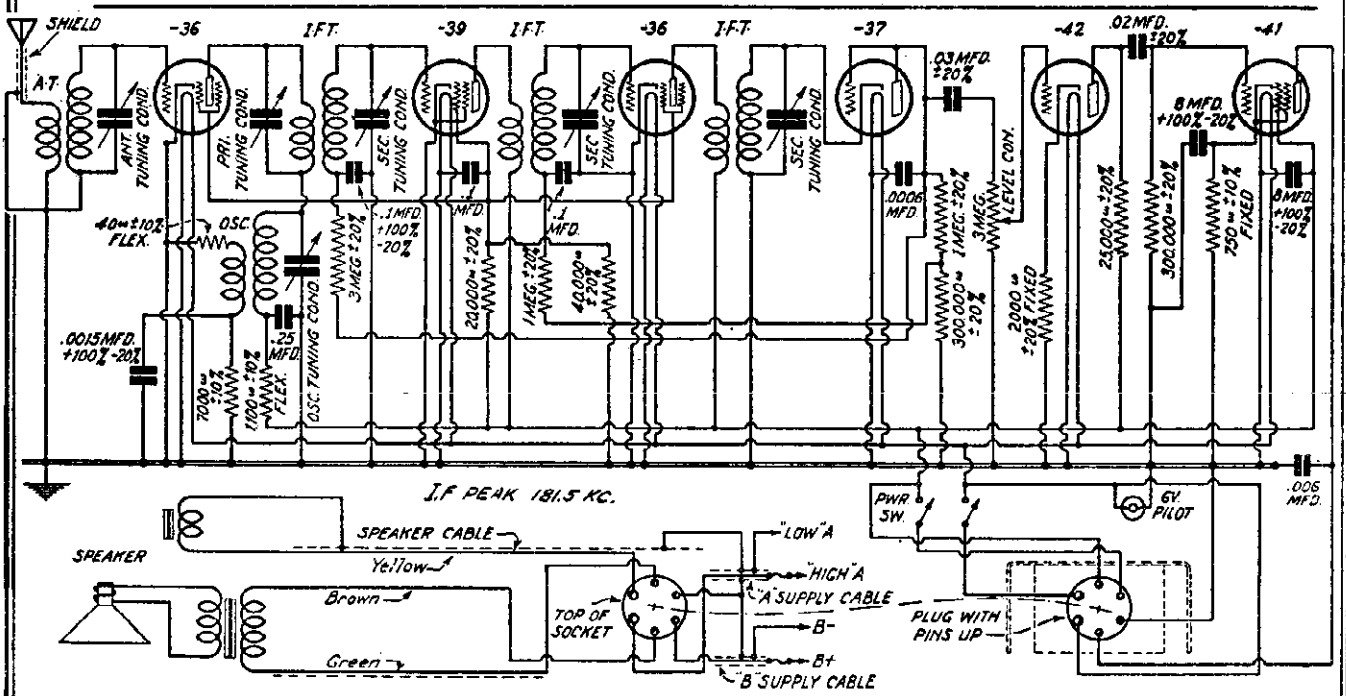

CROSLLEY RADIO CORP

MODEL 96  
Schematic  
Voltage

USED ON L-26674

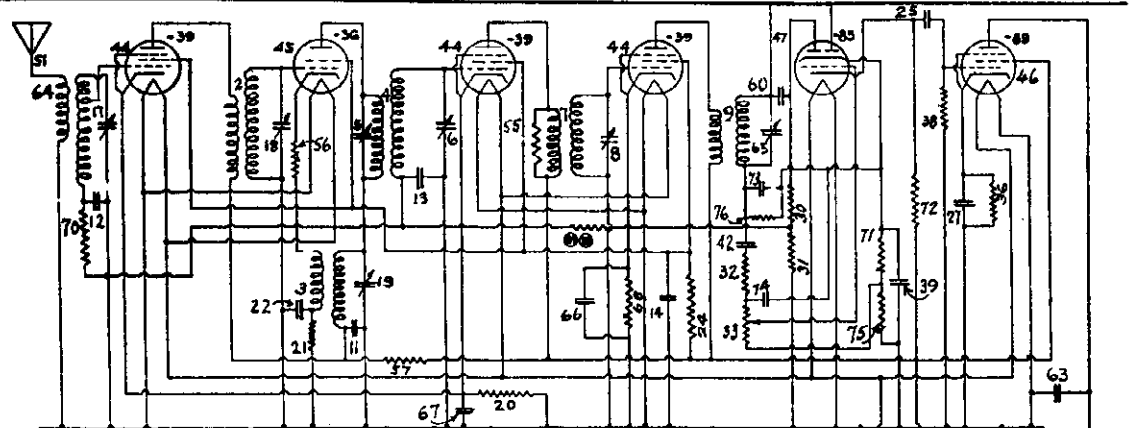

Circuit Diagram, Model 96.

Part No.	Description	Quantity	Notes
15	Antenna	1	
16	Antenna	1	
17	Antenna	1	
18	Antenna	1	
19	Antenna	1	
20	Antenna	1	
21	Antenna	1	
22	Antenna	1	
23	Antenna	1	
24	Antenna	1	
25	Antenna	1	
26	Antenna	1	
27	Antenna	1	
28	Antenna	1	
29	Antenna	1	
30	Antenna	1	
31	Antenna	1	
32	Antenna	1	
33	Antenna	1	
34	Antenna	1	
35	Antenna	1	
36	Antenna	1	
37	Antenna	1	
38	Antenna	1	
39	Antenna	1	
40	Antenna	1	
41	Antenna	1	
42	Antenna	1	
43	Antenna	1	
44	Antenna	1	
45	Antenna	1	
46	Antenna	1	
47	Antenna	1	
48	Antenna	1	
49	Antenna	1	
50	Antenna	1	
51	Antenna	1	
52	Antenna	1	
53	Antenna	1	
54	Antenna	1	
55	Antenna	1	
56	Antenna	1	
57	Antenna	1	
58	Antenna	1	
59	Antenna	1	
60	Antenna	1	
61	Antenna	1	
62	Antenna	1	
63	Antenna	1	
64	Antenna	1	
65	Antenna	1	
66	Antenna	1	
67	Antenna	1	
68	Antenna	1	
69	Antenna	1	
70	Antenna	1	
71	Antenna	1	
72	Antenna	1	
73	Antenna	1	
74	Antenna	1	
75	Antenna	1	
76	Antenna	1	
77	Antenna	1	
78	Antenna	1	
79	Antenna	1	
80	Antenna	1	
81	Antenna	1	
82	Antenna	1	
83	Antenna	1	
84	Antenna	1	
85	Antenna	1	
86	Antenna	1	
87	Antenna	1	
88	Antenna	1	
89	Antenna	1	
90	Antenna	1	
91	Antenna	1	
92	Antenna	1	
93	Antenna	1	
94	Antenna	1	
95	Antenna	1	
96	Antenna	1	
97	Antenna	1	
98	Antenna	1	
99	Antenna	1	
100	Antenna	1	

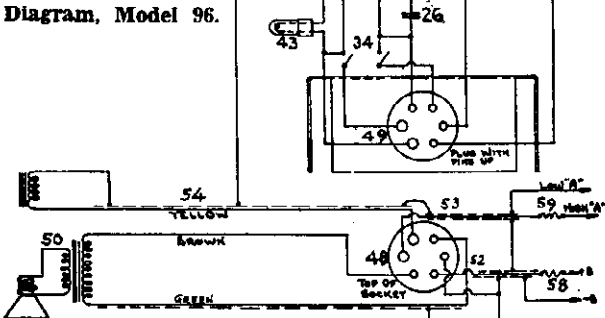

I-F. PEAK 181.5 KC.

CHASSIS ASSEMBLY  
WIRING DIAGRAM

Aligning Intermediate Frequency Stages

1. A local oscillator tuned accurately to 181.5 kilocycles is required.
2. Set the dial of the station selector to 550 kilocycles.
3. Connect the high side of the test oscillator output through a condenser of approximately 0.1 mf. capacity to the grid of the first detector tube, and the low side of the test oscillator to chassis. Do not remove the clip wire from the grid of the first detector tube.
4. Adjust the two padding condensers at either side of the first intermediate frequency transformer for maximum reading on the output meter.
5. Adjust the secondary padding condensers on the second and third intermediate frequency transformers for maximum reading on the output meter.

Filament Voltages	
All tubes .....	5.8 to 6.2
Plate Voltages	
R.F., First Det., and I.F. tubes .....	160 to 200
Second Detector tube .....	70 to 90
Output tube .....	150 to 190
Screen Grid Voltages	
R.F., First Det., and I.F. tubes .....	85 to 105
Output tube .....	160 to 200
Operating Grid Voltages	
R.F. and First I.F. tubes .....	-3.6 to -4.4
First Detector tube .....	-6.3 to -7.7
Second I.F. tube .....	-1.8 to -2.2
Second Detector tube .....	-5.4 to -6.6
Output tube .....	-13 to -15

Model 96 (Roamio-Auto) (1932)

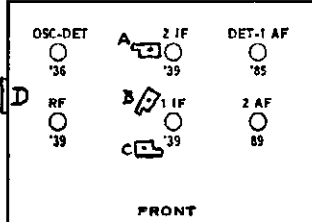

- A-Secondary of 1st i-f trans.
- B-Secondary of 3rd i-f trans.
- C-Secondary of 2nd i-f trans.
- D-Primary of 1st i-f trans. mounted on side of chassis.

## CROSLLEY RADIO CORP.

MODEL 120  
Condenser Notes

## Aligning Tuning Condensers

The tuning condensers of the first radio-frequency, first detector, and oscillator stages must be aligned so that they track together. This is done by means of padding condensers, much the same as in the case of other Crosley receivers, except that both high and low frequency adjustments are provided.

The alignment of the tuning condensers is a process requiring considerable skill, and should only be undertaken when absolutely necessary, and only by those who have had extensive servicing experience. While station signals can be used for aligning, it is advised that a local modulated oscillator be employed. The procedure for aligning the tuning condensers of chassis 120 is as follows:

1. Leaving the shield cover in place, tune to a signal between 1300 and 1500 kilocycles.
2. Turn the volume control all of the way on. If all signals within the required range are too loud, connect a 0.00025 m. f. fixed condenser between the "A" and "G" terminals, and then couple the antenna very loosely to the local-distance switch leads.
3. If, when carefully tuned to the middle of the band, the dial reading does not correspond to the frequency of the signal, but is not more than two channels off, set the dial at the correct frequency, and adjust the padding condenser on the oscillator tuning condenser (the tuning condenser farthest toward the rear of the chassis) until the signal is loudest. Check the tuning by re-adjusting the station selector. It may not be possible to regulate the oscillator padding condenser so that the oscillator condenser is properly aligned with the exact dial setting, in which case align the padding condenser with a dial setting as close to the actual frequency as practicable.
4. After aligning the oscillator padding condenser, carefully adjust the padding condensers on the other two tuning condensers until the signal is received with greatest volume.
5. Tune to a signal of about 600 kilocycles frequency. If the dial setting, when carefully adjusted, is not more than one channel different from the actual frequency of the signal, it is possible to align the low frequency tracking, but do not make this adjustment unless absolutely necessary. The low frequency aligning adjustment is at the rear of the chassis, back of the shield, and is sealed at the factory. Break the seal, and insert a screwdriver made of bakelite or other insulating material in the

adjusting screw. Set the tuning dial at the actual frequency of the signal, and adjust for best volume. If it is not possible to align the condenser with the dial set at the exact signal frequency, set the dial as close to the exact frequency as practicable.

6. If a screwdriver of insulating material is not available, adjustment may be made with an ordinary screwdriver by turning the screw slightly, removing the screwdriver, and retuning—repeating this process (being sure to turn the screw in such a direction that the tuning approaches more nearly the desired frequency, of course) until the dial setting agrees with, or approximates, the actual signal frequency.

## Aligning Intermediate Frequency Stages

The intermediate amplifier and detector circuits must be tuned accurately to 175 kilocycles. They are aligned carefully at the factory, and no change should be necessary. In order to align them, an accurately tuned local oscillator operating at 175 kilocycles is essential.

Alignment of the intermediate frequency circuits should be undertaken only when absolutely necessary. The procedure for aligning the intermediate frequency amplifier, first detector output, and second detector output circuits to 175 kilocycles is as follows:

1. A local oscillator tuned accurately to 175 kilocycles frequency is required.
2. Remove the oscillator tube from the chassis. Remove the clip wire from the top of the intermediate frequency amplifier tube. Connect the test oscillator output from the control grid of the intermediate amplifier to ground. Adjust the two screws on either side of the rear r. f. coil (the coil between the intermediate frequency amplifier socket and the output tubes) until the oscillator signal gives the largest reading on the output meter.
3. Replace intermediate frequency amplifier tube, connecting screen grid clip to top of tube. Remove the first detector tube. Connect the oscillator output from the first detector grid to ground, and adjust the two screws at either side of the front r. f. coil for maximum reading on the output meter. Slight readjustment of the screws beside the rear coil may improve the output somewhat.

CROSLY RADIO CORP.

MODEL 124-1  
Schematic  
Voltage

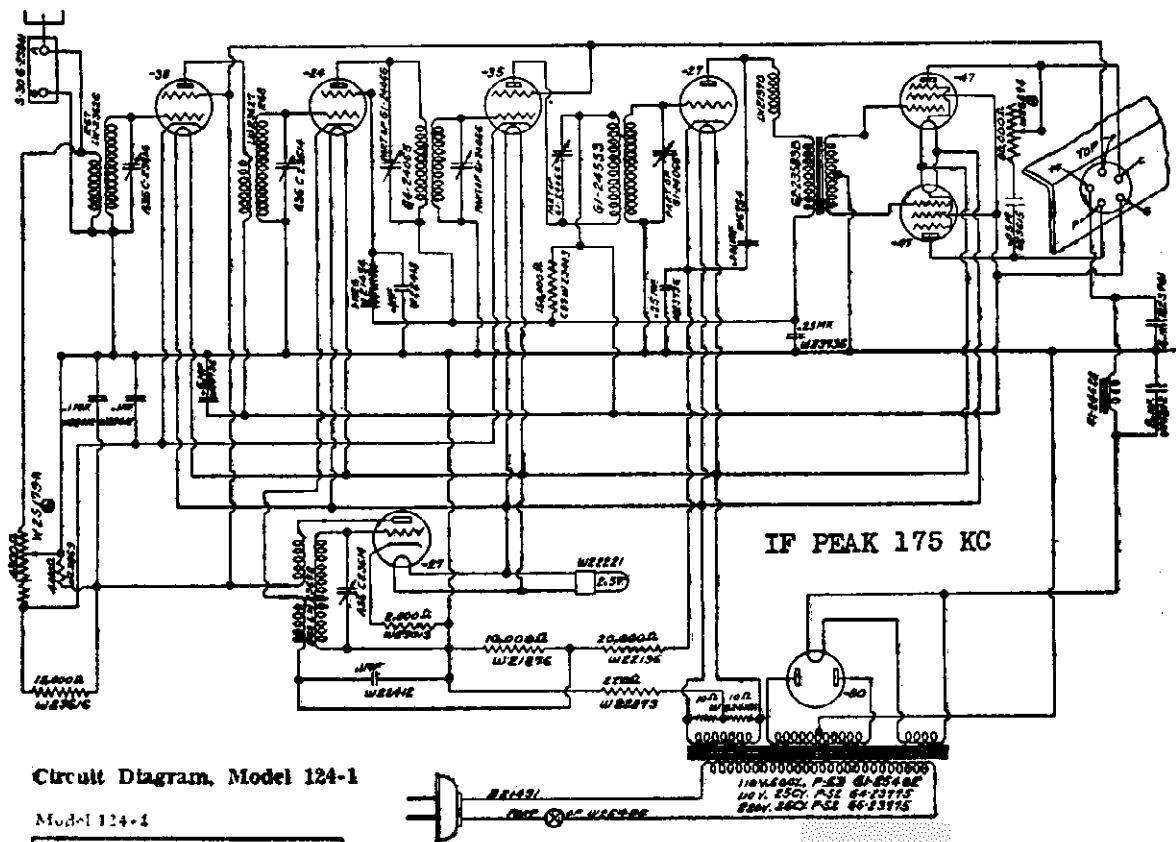

Circuit Diagram, Model 124-1

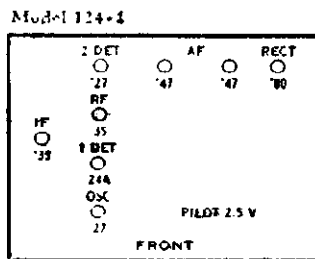

FILAMENT VOLTAGES

- All tubes but Rectifier . . . . . 2.2 to 2.5
- Rectifier tube . . . . . 4.6 to 5.0

PLATE VOLTAGES

- R.F. and I.F. Tubes . . . . . 245 to 285
- First Detector Tube . . . . . 130 to 150
- Oscillator Tube . . . . . 80 to 100
- Second Detector Tube . . . . . 120 to 140
- Output Tube . . . . . 230 to 270
- Rectifier . . . . . 330 to 390

SCREEN GRID VOLTAGES

- R.F. and I.F. Tubes . . . . . 80 to 100
- First Detector Tube . . . . . 75 to 85
- Output Tubes . . . . . 230 to 280

GRID VOLTAGES

- R.F. and I.P. Tubes . . . . . -3.0 to -3.4
- First Detector Tube . . . . . -7.0 to -9.0
- Oscillator Tube . . . . . -10.0 to -12.0
- Second Detector Tube . . . . . -16.0 to -20.0
- Output Tubes . . . . . -15.0 to -17.0

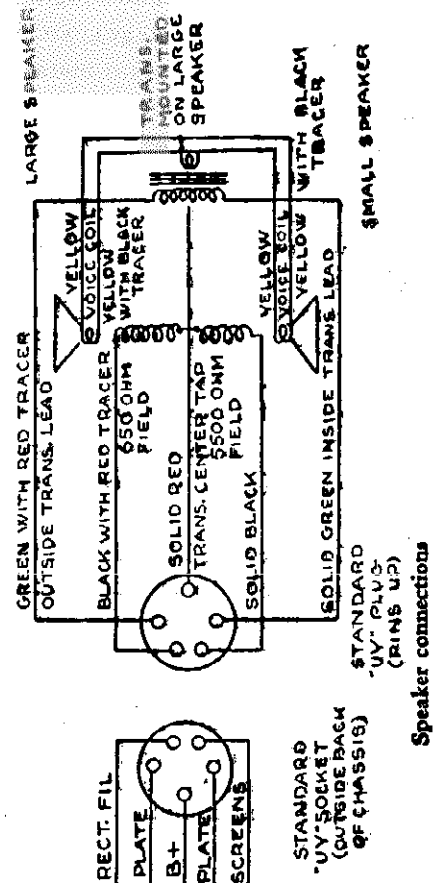

Speaker connections

## CROSLEY RADIO CORP.

IF Amplifier  
Tuning Condenser  
Alignment Notes

## Alignment of I. F. Amplifiers and Tuning Condensers

### Alignment Of I.F. Amplifiers

The primary and secondary circuits of the intermediate frequency transformers of these receivers must be tuned accurately to the intermediate frequency employed. For this purpose, small aligning condensers are shunted across the primaries and secondaries of the I.F. amplifier transformers in most instances. These condensers are adjusted carefully at the factory and normally no change in them should be necessary.

In order to align the I.F. stages, an accurately-tuned local oscillator and an output meter are required. The output meter used must be of the high impedance type (such as a Rectox or Vacuum Tube Voltmeter) and must have a range, either directly, or through a divider system, of 500 volts. Such equipment may be purchased from a number of manufacturers of electrical measuring instruments.

To align the I.F. stages, proceed as follows:

1. Connect the output meter in shunt across the primary of the speaker transformer. (Connections may be made by removing terminal cover from speaker).

2. Tune the test oscillator to the intermediate frequency used in the receiver aligned. Models 126-1, 128, and 131 use an intermediate frequency of 175 kilocycles. Models 129, 129-1, 130, 130-1, 132-1, 133, 134, 134-1, 135, 136-1, 137, and 141 use an intermediate frequency of 181.5 kilocycles.

3. Tune the receiver to approximately 550 kilocycles (gang condenser set at maximum capacity).

4. Connect the high side of the test oscillator through a .05 to .1 microfarad condenser to last I.F. transformer, and the low side of the grid of the tube immediately preceding the oscillator to chassis. Do not remove the clip wire from the grid of the tube.

5. Adjust the aligning condenser (or condensers) shunted across the last I.F. transformer for maximum reading on the output meter.

6. Change the high side of the oscillator to the grids of the other tubes preceding the I.F. transformers and adjust these aligning condensers in the same manner.

After this procedure has been followed the I.F. stages will be properly aligned.

### Alignment of Tuning Condensers

The alignment of tuning condensers is a process requiring considerable skill, and should be undertaken only when absolutely necessary.

Station signals may be used for aligning, but it is advisable to employ a local modulated oscillator.

1. Connect the high side of the oscillator through a dummy antenna or 0.00025 mf. condenser to the antenna and the low side to the ground terminal of the receiver, and adjust the oscillator to a frequency of approximately 1400 kilocycles.

2. Tune the receiver to the local oscillator signal, or to a station signal, of known frequency, between 1300 and 1400 kilocycles. Turn the volume control on full.

3. If when carefully tuned to give a maximum reading on the output meter the dial reading does not correspond to the frequency of the signal, adjust the padding condenser on the oscillator tuning condenser and retune the receiver until the setting is as nearly correct as it is possible to adjust it with the receiver properly tuned.

4. After adjusting the oscillator padding condenser, be sure that the station selector is adjusted to the middle of the signal band. Then adjust the other padding condensers for maximum output.

5. Adjustment should be made with a screwdriver of insulating material. If such a screwdriver is not available, adjust with an ordinary screwdriver so that the output is best, or the frequency setting best, with the screwdriver removed from the chassis.

CROSLY RADIO CORP.

MODEL 127-1  
Schematic  
Voltage  
Notes

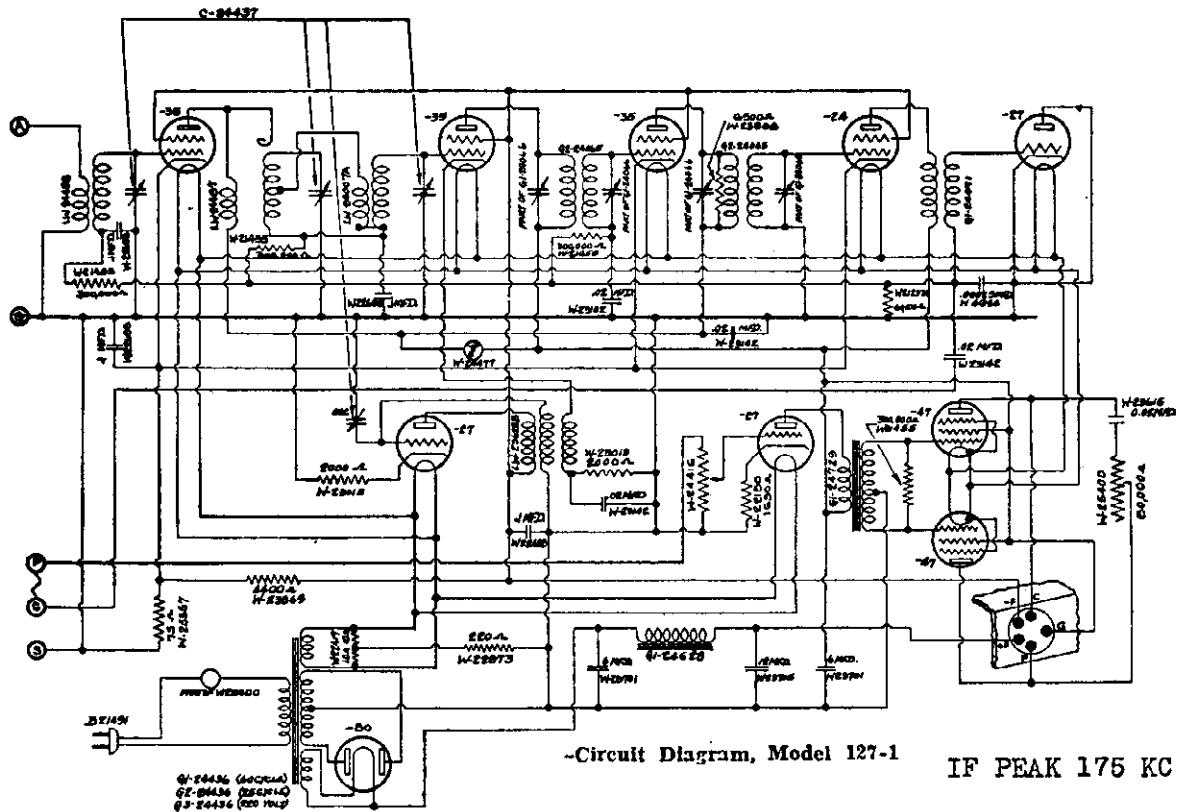

-Circuit Diagram, Model 127-1

IF PEAK 175 KC

CROSLY VOLTAGE DATA

Tube	Fil.	Plate	Screen	Grid
R-F.....	2.2-2.6	210-250	80-94	-2.7 to -3.3
1st Det.....	2.2-2.6	220-260	80-94	-5 to -7
1st I-F.....	2.2-2.6	210-250	80-94	-2.7 to -3.3
2nd I-F.....	2.2-2.6	220-260	80-94	-2.7 to -3.3
Osc.....	2.2-2.6	80-94	.....	.....
1st A-F.....	2.2-2.6	205-245	210-250	-12 to -14
Output.....	2.2-2.6	205-245	.....	-12 to -16
Rect.....	4.4-5.2	.....	.....	.....

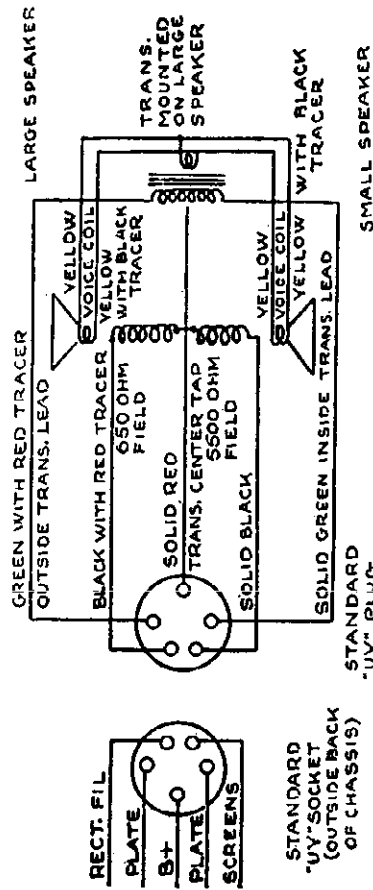

Speaker connections for the Crosley Model 127-1 receiver

ALIGNMENT

To align the i-f. stages, use a local oscillator tuned accurately to 175 kc. Connect the high side of this oscillator through a 0.1-mfd. condenser to the grid of the first detector tube, but do not remove the grid cap. Connect the low side of the oscillator to the chassis. Turn the station selector dial to 550 kc. and adjust the condensers on either side of the coupling transformer between first detector and first i-f. amplifier to give maximum reading on output meter.

Then adjust the condensers on either side of the coupling transformer between the first and second i-f. transformers to give maximum output meter reading. So much for the i-f. stages.

To align the oscillator, antenna coupler and r-f. amplifier stage, the following procedure should be followed:  
Connect a 1,400-kc. oscillator through a

VOLTAGE DATA

The voltages should be measured with the dual speakers connected, the tubes in position, and a line voltage of 117-1/2 volts. (235 for 220-volt receivers). All voltages should be measured with a high-resistance voltmeter. The plate, screen, and control grid voltages are measured from the elements named, to the emitter.

MODEL 128  
MODEL 131  
Schematic

# CROSLY RADIO CORP.

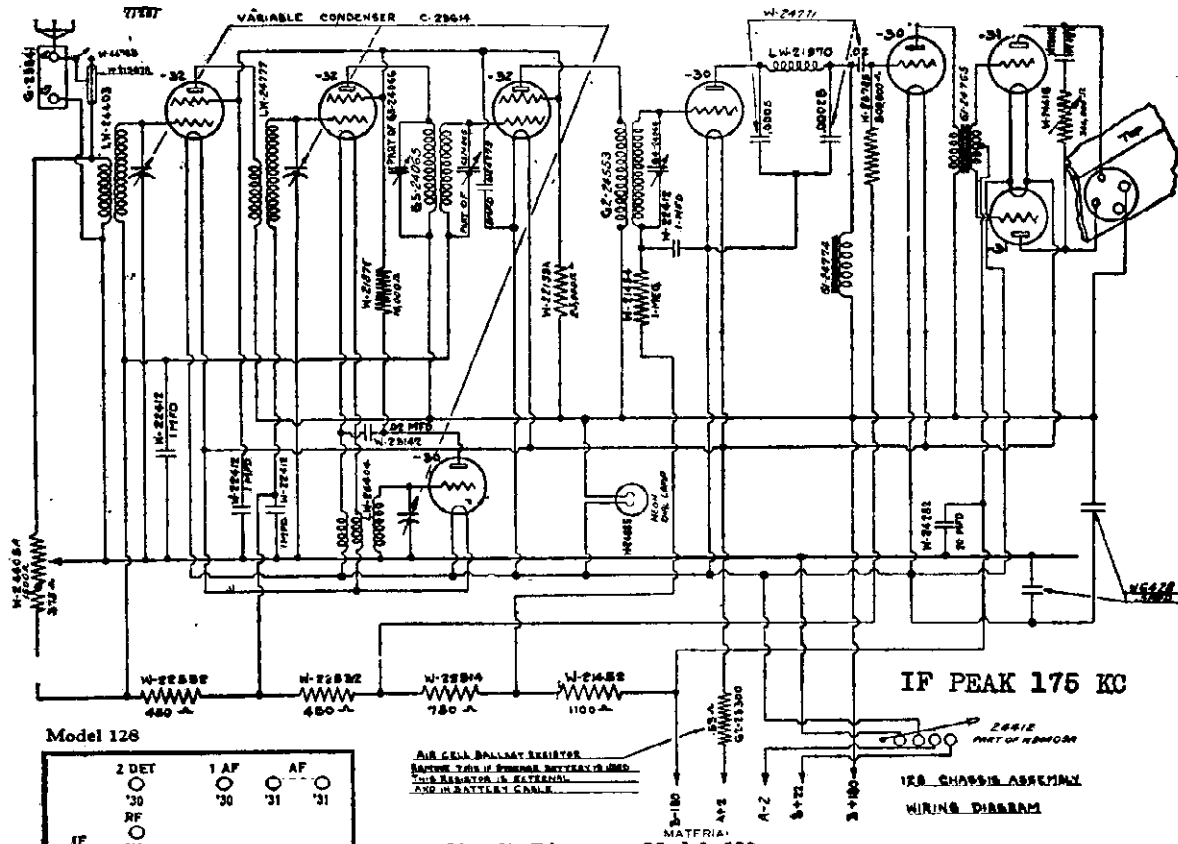

Circuit Diagram, Model 128

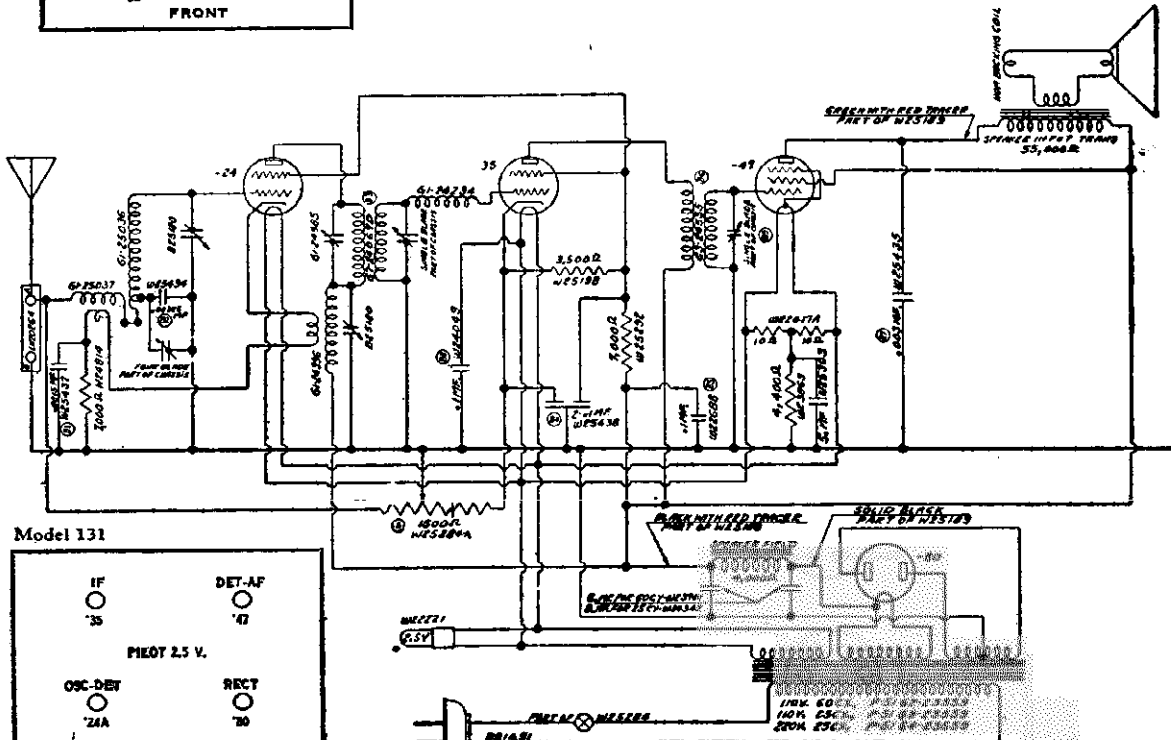

Circuit Diagram, Model 131

IF PEAK 175 KC

## CROSLY RADIO CORP.

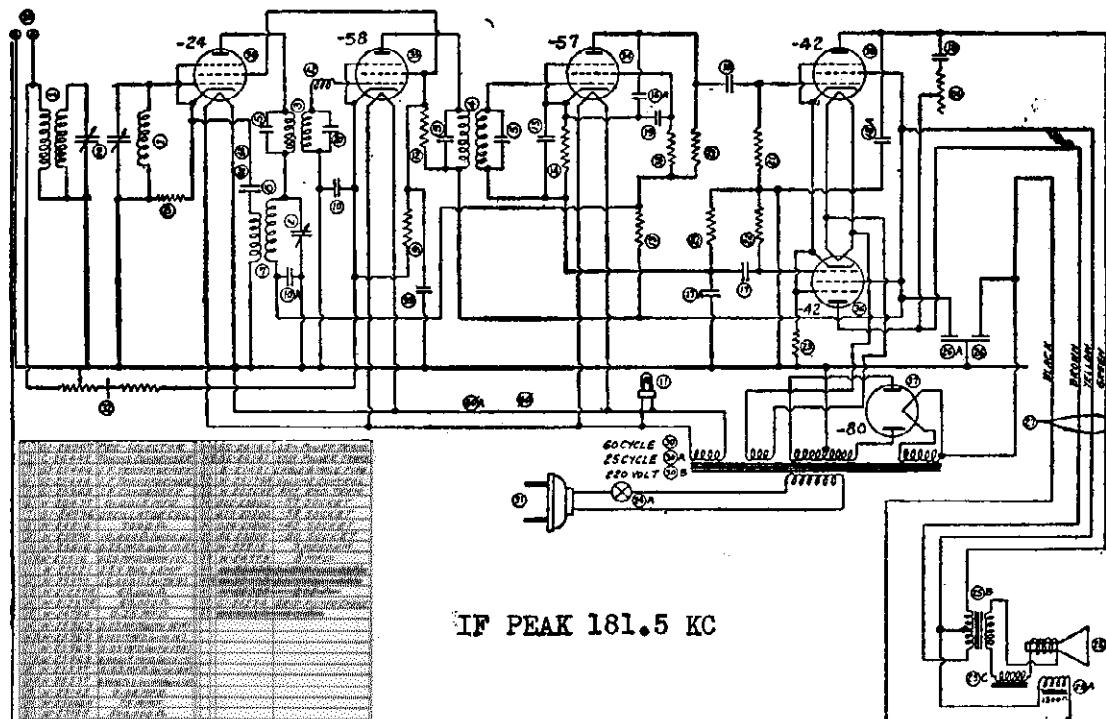
MODEL 129  
Schematic  
Voltage  
Notes

IF PEAK 181.5 KC

129 CHASSIS ASSEM.  
WIRING DIAGRAM

Circuit Diagram, Model 129

## Specifications

Models 129 and 129-1 are six-tube superheterodynes for operation from A.C. electrical circuits, differing only in that Model 129 is adapted to the operation of a single speaker, and Model 129-1 to the operation of dual speakers. The tubes used are: a -24 type oscillating first detector, a -58 type I.F. amplifier, a -57 type second detector, two -42 type push-pull output tubes, and a -80 type rectifier.

## Voltage Limits

The following are the approximate voltages which should be measured with the tubes in place, speakers connected, and a line voltage of  $117\frac{1}{2}$  (235 for 220 volt receivers). Measure plate and screen grid voltages with a high-resistance D.C. voltmeter (1000 ohms per volt) from plate or screen grid tube contact to emitter contact. Measure bias voltages

as shown in table. Use a low-range A.C. voltmeter for filament or heater voltages.

## Heater Or Filament Voltages

First Detector, I. F. Amplifier, and Second Detector tubes .....	2.3 to 2.7
Output tubes .....	6.0 to 7.0
Rectifier tube .....	4.5 to 5.5

## Plate Voltages

First Detector tube .....	175 to 215
I. F. Amplifier tube .....	260 to 320
Second Detector tube .....	72 to 88
Output tubes .....	240 to 300
Rectifier tube .....	335 to 365

## Screen Grid Voltages

First Detector and I. F. Amplifier tubes .....	85 to 105
Second Detector tube .....	27 to 33
Output tubes .....	240 to 300

## Operating Grid Voltages

First Detector tube (cathode to chassis) .....	7 to 9
I. F. Amplifier tube (cathode to chassis) .....	2.7 to 3.3
Second Detector tube (across 6,000 ohm bias resistor) .....	6.3 to 7.7
Output tubes (cathode to chassis) .....	18 to 22



MODEL 129-1  
Schematic  
Voltage  
Notes

CROSLLEY RADIO CORP.

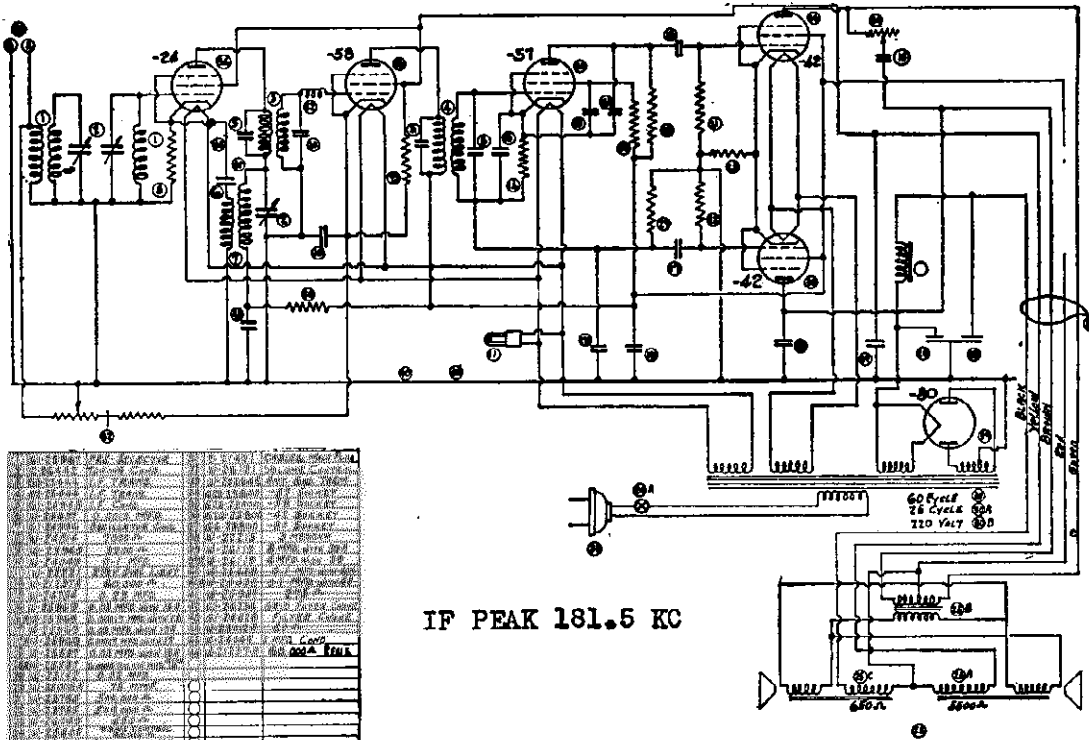

IF PEAK 181.5 KC

129-1 CHASSIS ASSEMBLY  
WIRING DIAGRAM

Circuit Diagram, Model 129-1

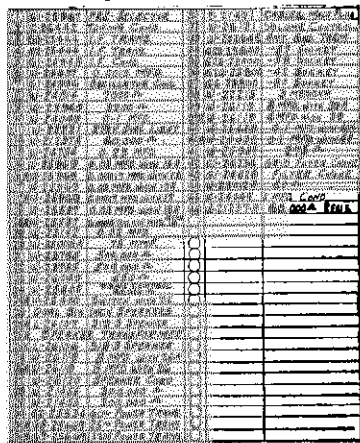

**Specifications**

Models 129 and 129-1 are six-tube superheterodynes for operation from A.C. electrical circuits, differing only in that Model 129 is adapted to the operation of a single speaker, and Model 129-1 to the operation of dual speakers. The tubes used are: a -24 type oscillating first detector, a -58 type I.F. amplifier, a -57 type second detector, two -42 type push-pull output tubes, and a -80 type rectifier.

**Voltage Limits**

The following are the approximate voltages which should be measured with the tubes in place, speakers connected, and a line voltage of 117½ (235 for 220 volt receivers). Measure plate and screen grid voltages with a high-resistance D.C. voltmeter (1000 ohms per volt) from plate or screen grid tube contact to emitter contact. Measure bias voltages

as shown in table. Use a low-range A.C. voltmeter for filament or heater voltages.

**Heater Or Filament Voltages**

First Detector, I. F. Amplifier, and Second Detector tubes .....	2.3 to 2.7
Output tubes .....	6.0 to 7.0
Rectifier tube .....	4.5 to 5.5

**Plate Voltages**

First Detector tube .....	175 to 215
I. F. Amplifier tube .....	260 to 320
Second Detector tube .....	72 to 88
Output tubes .....	240 to 300
Rectifier tube .....	335 to 365

**Screen Grid Voltages**

First Detector and I. F. Amplifier tubes .....	85 to 105
Second Detector tube .....	27 to 33
Output tubes .....	240 to 300

**Operating Grid Voltages**

First Detector tube (cathode to chassis) .....	7 to 9
I. F. amplifier tube (cathode to chassis) .....	2.7 to 3.3
Second Detector tube (across 6,000 ohm bias resistor) .....	6.3 to 7.7
Output tubes (cathode to chassis) .....	18 to 22

CROSLY RADIO CORP.

MODEL 132-1  
Schematic  
Voltage  
Notes

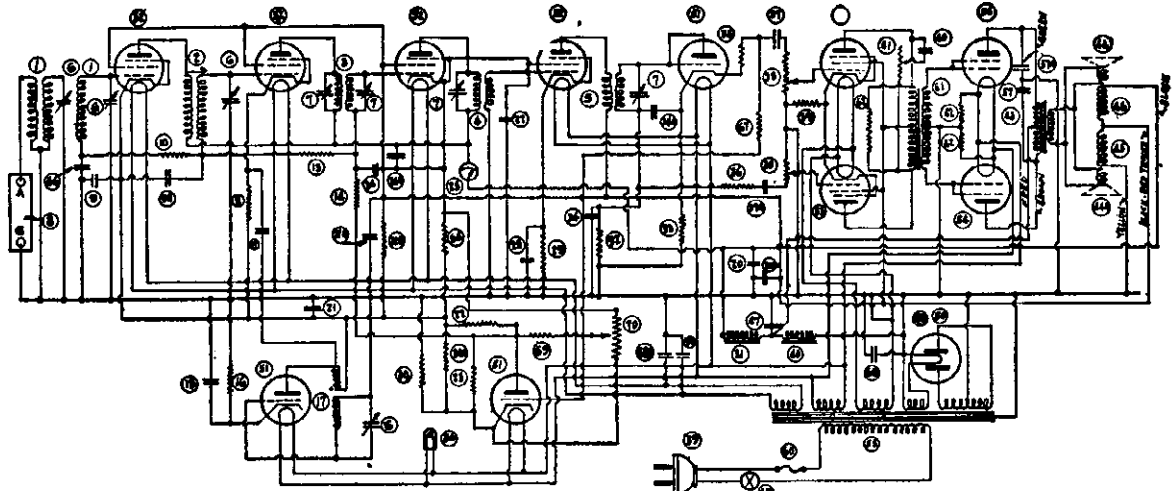

IF PEAK 181.5 KC

1	4L-2807	PRECISELY COV.	24	W-1848	1/2 MFD COND. 50V	44	MODEL	SPEAKER	67	W-1617	3 MEG. RES.
2	W-1848	R.F. TUBE	25	W-1848	MOVING COIL	45	374	8 OHM 1000	68	W-1618	6.1 MEG. RES.
3	W-1848	R.F. TUBE	26	W-1848	MOVING COIL	46	374	8 OHM 1000	69	W-1619	500 OHM RES.
4	W-1848	R.F. TUBE	27	W-1848	MOVING COIL	47	374	8 OHM 1000	70	W-1620	1 MEG. CONTROL
5	W-1848	R.F. TUBE	28	W-1848	MOVING COIL	48	374	8 OHM 1000	71	W-1621	1 MEG. CONTROL
6	W-1848	R.F. TUBE	29	W-1848	MOVING COIL	49	374	8 OHM 1000	72	W-1622	1 MEG. CONTROL
7	W-1848	R.F. TUBE	30	W-1848	MOVING COIL	50	374	8 OHM 1000	73	W-1623	1 MEG. CONTROL
8	W-1848	R.F. TUBE	31	W-1848	MOVING COIL	51	374	8 OHM 1000	74	W-1624	1 MEG. CONTROL
9	W-1848	R.F. TUBE	32	W-1848	MOVING COIL	52	374	8 OHM 1000	75	W-1625	1 MEG. CONTROL
10	W-1848	R.F. TUBE	33	W-1848	MOVING COIL	53	374	8 OHM 1000	76	W-1626	1 MEG. CONTROL
11	W-1848	R.F. TUBE	34	W-1848	MOVING COIL	54	374	8 OHM 1000	77	W-1627	1 MEG. CONTROL
12	W-1848	R.F. TUBE	35	W-1848	MOVING COIL	55	374	8 OHM 1000	78	W-1628	1 MEG. CONTROL
13	W-1848	R.F. TUBE	36	W-1848	MOVING COIL	56	374	8 OHM 1000	79	W-1629	1 MEG. CONTROL
14	W-1848	R.F. TUBE	37	W-1848	MOVING COIL	57	374	8 OHM 1000	80	W-1630	1 MEG. CONTROL
15	W-1848	R.F. TUBE	38	W-1848	MOVING COIL	58	374	8 OHM 1000	81	W-1631	1 MEG. CONTROL
16	W-1848	R.F. TUBE	39	W-1848	MOVING COIL	59	374	8 OHM 1000	82	W-1632	1 MEG. CONTROL
17	W-1848	R.F. TUBE	40	W-1848	MOVING COIL	60	374	8 OHM 1000	83	W-1633	1 MEG. CONTROL
18	W-1848	R.F. TUBE	41	W-1848	MOVING COIL	61	374	8 OHM 1000	84	W-1634	1 MEG. CONTROL
19	W-1848	R.F. TUBE	42	W-1848	MOVING COIL	62	374	8 OHM 1000	85	W-1635	1 MEG. CONTROL
20	W-1848	R.F. TUBE	43	W-1848	MOVING COIL	63	374	8 OHM 1000	86	W-1636	1 MEG. CONTROL
21	W-1848	R.F. TUBE	44	W-1848	MOVING COIL	64	374	8 OHM 1000	87	W-1637	1 MEG. CONTROL
22	W-1848	R.F. TUBE	45	W-1848	MOVING COIL	65	374	8 OHM 1000	88	W-1638	1 MEG. CONTROL
23	W-1848	R.F. TUBE	46	W-1848	MOVING COIL	66	374	8 OHM 1000	89	W-1639	1 MEG. CONTROL
24	W-1848	R.F. TUBE	47	W-1848	MOVING COIL	67	374	8 OHM 1000	90	W-1640	1 MEG. CONTROL

Specifications

This is a twelve-tube superheterodyne for operation from A.C. electric circuits. It employs a -58 type R.F. amplifier tube, a -58 type first detector tube, a -56 type oscillator tube, two -58 type I.F. amplifier tubes, a -56 type diode second detector tube, a -56 type automatic volume control tube, two -42 type push-pull A.F. amplifier tubes, two -46 type push-pull output tubes, and a -82 mercury vapour rectifier tube.

Voltage Limits

The following are the approximate voltages which should be measured with the tubes in place, speakers connected, and a line voltage of 117½ (235 for 220 volt receivers). Measure plate and screen grid voltages with a high-resistance D.C. voltmeter (1000 ohm per volt) from plate or screen grid tube contact to emitter contact. Measure bias voltages as shown in table. Use a low-range A.C. voltmeter for heater voltages.

Circuit Diagram, Model 132-1

132-1 CHASSIS  
Wiring Diagram

Heater Or Filament Voltages

All tubes but A. F. Amplifier and Rectifier .....	2.2 to 2.6
A. F. Amplifier tubes .....	5.2 to 6.4
Rectifier .....	2.4 to 2.6

Plate Voltages

R. F., First Detector, and First I. F. tubes .....	180 to 220
Oscillator tube .....	150 to 190
Second I. F. tube .....	200 to 240
A. V. C. tube .....	60 to 80
A. F. Amplifier tubes .....	190 to 230
Output tubes .....	380 to 430
Rectifier tube .....	390 to 440

Screen Grid Voltages

R. F., First Detector, and First I. F. tubes .....	50 to 70
Second I. F. tube .....	150 to 180
A. F. tubes .....	200 to 240

Bias Voltages

R. F. and First I. F. Tubes (cathode to grid) .....	.4 to .6
First Detector tube (cathode to grid) .....	2 to 3
Oscillator (cathode to chassis) .....	12 to 15
Second I. F. tube .....	7 to 9
A. V. C. tube (cathode to chassis) .....	70 to 85
Output tubes (cathode to chassis) .....	26 to 32
A. F. Amplifier tubes (cathode to chassis) .....	20 to 27

**MODEL 133**  
Schematic  
Voltage  
Notes

**CROSLLEY RADIO CORP.**

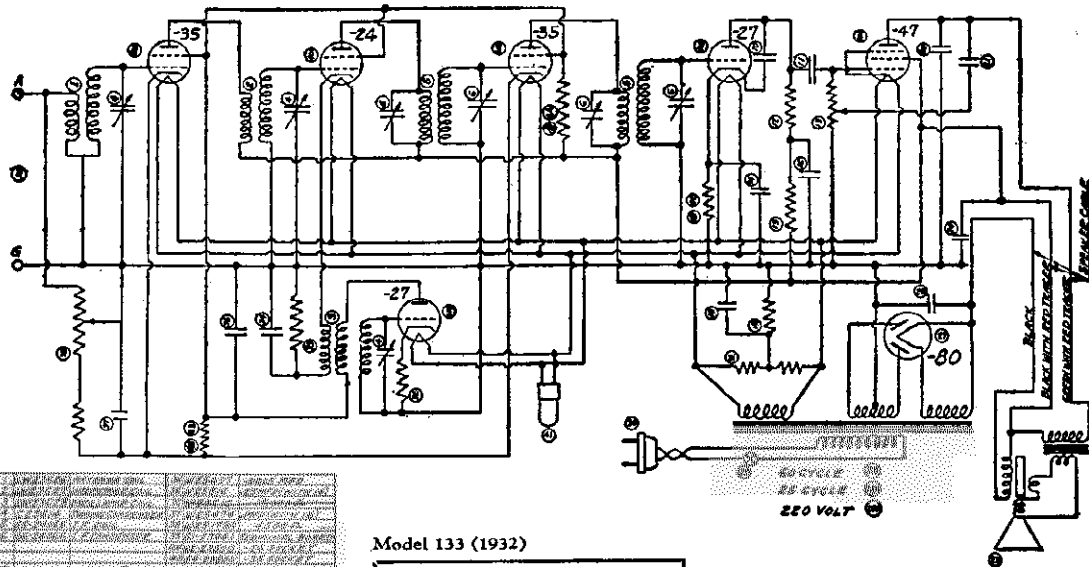

Component	Value
R1	10000
R2	10000
R3	10000
R4	10000
R5	10000
R6	10000
R7	10000
R8	10000
R9	10000
R10	10000
R11	10000
R12	10000
R13	10000
R14	10000
R15	10000
R16	10000
R17	10000
R18	10000
R19	10000
R20	10000
R21	10000
R22	10000
R23	10000
R24	10000
R25	10000
R26	10000
R27	10000
R28	10000
R29	10000
R30	10000
R31	10000
R32	10000
R33	10000
R34	10000
R35	10000
R36	10000
R37	10000
R38	10000
R39	10000
R40	10000
R41	10000
R42	10000
R43	10000
R44	10000
R45	10000
R46	10000
R47	10000
R48	10000
R49	10000
R50	10000
R51	10000
R52	10000
R53	10000
R54	10000
R55	10000
R56	10000
R57	10000
R58	10000
R59	10000
R60	10000
R61	10000
R62	10000
R63	10000
R64	10000
R65	10000
R66	10000
R67	10000
R68	10000
R69	10000
R70	10000
R71	10000
R72	10000
R73	10000
R74	10000
R75	10000
R76	10000
R77	10000
R78	10000
R79	10000
R80	10000
R81	10000
R82	10000
R83	10000
R84	10000
R85	10000
R86	10000
R87	10000
R88	10000
R89	10000
R90	10000
R91	10000
R92	10000
R93	10000
R94	10000
R95	10000
R96	10000
R97	10000
R98	10000
R99	10000
R100	10000
C1	0.001
C2	0.001
C3	0.001
C4	0.001
C5	0.001
C6	0.001
C7	0.001
C8	0.001
C9	0.001
C10	0.001
C11	0.001
C12	0.001
C13	0.001
C14	0.001
C15	0.001
C16	0.001
C17	0.001
C18	0.001
C19	0.001
C20	0.001
C21	0.001
C22	0.001
C23	0.001
C24	0.001
C25	0.001
C26	0.001
C27	0.001
C28	0.001
C29	0.001
C30	0.001
C31	0.001
C32	0.001
C33	0.001
C34	0.001
C35	0.001
C36	0.001
C37	0.001
C38	0.001
C39	0.001
C40	0.001
C41	0.001
C42	0.001
C43	0.001
C44	0.001
C45	0.001
C46	0.001
C47	0.001
C48	0.001
C49	0.001
C50	0.001
C51	0.001
C52	0.001
C53	0.001
C54	0.001
C55	0.001
C56	0.001
C57	0.001
C58	0.001
C59	0.001
C60	0.001
C61	0.001
C62	0.001
C63	0.001
C64	0.001
C65	0.001
C66	0.001
C67	0.001
C68	0.001
C69	0.001
C70	0.001
C71	0.001
C72	0.001
C73	0.001
C74	0.001
C75	0.001
C76	0.001
C77	0.001
C78	0.001
C79	0.001
C80	0.001
C81	0.001
C82	0.001
C83	0.001
C84	0.001
C85	0.001
C86	0.001
C87	0.001
C88	0.001
C89	0.001
C90	0.001
C91	0.001
C92	0.001
C93	0.001
C94	0.001
C95	0.001
C96	0.001
C97	0.001
C98	0.001
C99	0.001
C100	0.001

Model 133 (1932)

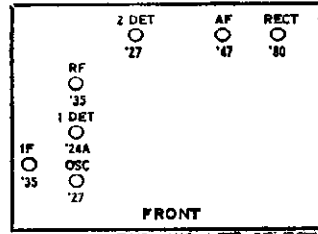

IF PEAK 181.5 KC

133 CHASSIS ASSEMBLY  
WIRING DIAGRAM

Circuit Diagram, Model 133

**Specifications**

Model 133 is a seven-tube superheterodyne for operation from A.C. electric circuits. It employs the following tubes: a -35 type R.F. tube, a -24 type first detector, a -27 type oscillator, a -35 type I.F. tube, a -27 type second detector, a -47 type output tube, and a -80 type rectifier.

**Voltage Limits**

The following are the approximate voltages which should be measured with the tubes in place, speaker connected, and a line voltage of 117½ (235 for 220 volt receivers). Measure plate and screen grid voltages with a high-resistance D.C. voltmeter (1000 ohm per volt) from plate or screen grid tube contact to emitter contact. Measure bias voltages

from cathode to chassis. Use a low-range A.C. voltmeter for filament or heater voltages.

**Heater Or Filament Voltages**

All tubes but Rectifier .....	2.3 to 2.7
Rectifier tube .....	4.4 to 5.4

**Plate Voltages**

R. F., First Detector, and I. F. tubes .....	265 to 325
Oscillator tube .....	80 to 100
Second Detector tube .....	125 to 155
Output tube .....	230 to 280
Rectifier tube .....	395 Volts A C

**Screen Grid Voltages**

R. F., First Detector, and I. F. tubes .....	80 to 100
Output tube .....	250 to 310

**Bias Voltages**

R. F. and I. F. tubes .....	2.7 to 3.3
First Detector tube .....	6 to 7
Oscillator tube .....	11 to 13
Second Detector tube .....	14 to 18
Output tube .....	16 to 20

CROSLEY RADIO CORP.

MODEL 134  
Schematic  
Voltage  
Notes

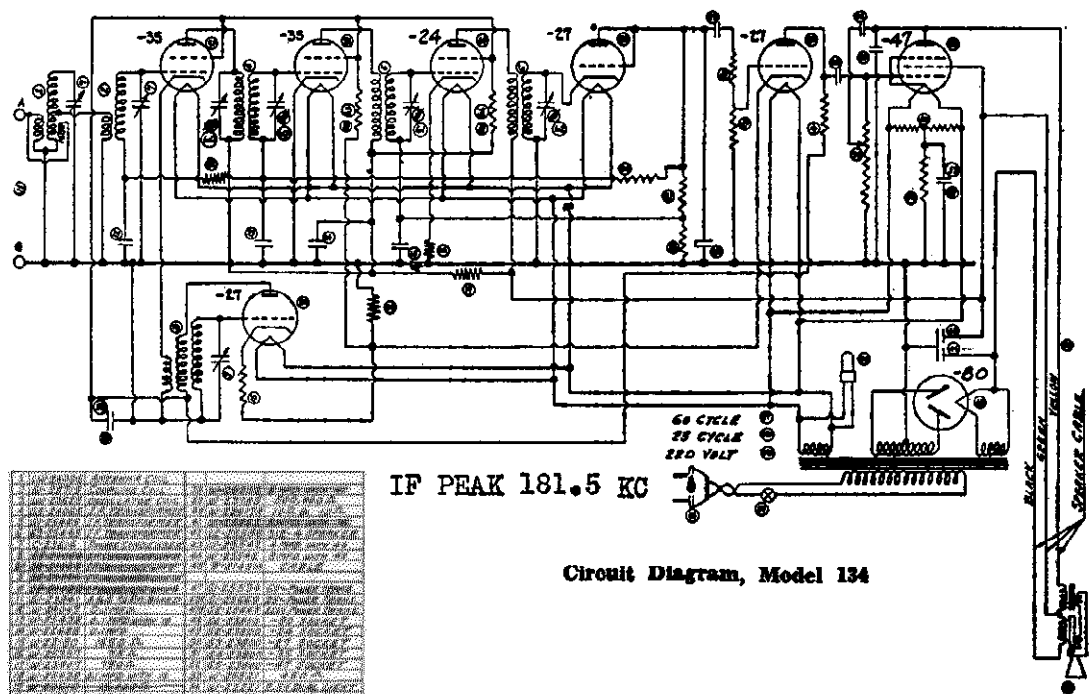

Circuit Diagram, Model 134

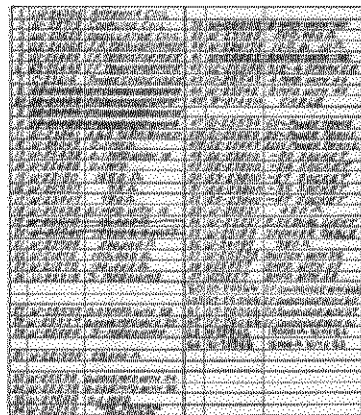

Voltage Limits

The following are the approximate voltages which should be measured with the tubes in place, speakers connected, and a line voltage of 117½ (225 for 220 volt receivers). Measure plate and screen grid voltages with a high-resistance D.C. voltmeter (1000 ohms per volt) from plate or screen grid tube contact to emitter contact. Measure bias voltages from cathode contact to chassis.

Model 134

<b>Heater Or Filament Voltages</b>	
All tubes but Rectifier .....	2.3 to 2.5
Rectifier tube .....	4.5 to 5.5
<b>Plate Voltages</b>	
First Detector and I. F. Amplifier tubes .....	260 to 310
Oscillator tube .....	77 to 93
First A. F. tube .....	50 to 60
Output tube .....	240 to 290
Rectifier tube .....	350 to 410
<b>Screen Grid Voltages</b>	
First Detector and I. F. Amplifier tubes .....	77 to 93
Output tube .....	260 to 310
<b>Bias Voltages</b>	
Oscillator tube .....	11 to 13
First Detector and First I. F. Amplifier tubes .....	0
Second I. F. tube .....	0.4 to 0.6
First A. F. Amplifier tube .....	4 to 6
Output tube .....	17.9 to 21.4

Specifications

Models 134 and 134-1 are both eight-tube chassis for operation from A.C. electrical circuits. They employ similar superheterodyne circuits, the essential differences being due to the fact that Model 134 is used with a single speaker and Model 134-1 with dual speakers. Both employ a -35 or -51 type first detector tube, a -27 type oscillator tube, a -35 or -51 type first I.F. amplifier tube, a -24 type second I.F. amplifier tube, a -27 type second detector and automatic volume control tube, a -27 type first A.F. amplifier tube, a -47 type output tube, and a -80 type rectifier tube.

MODEL 134-1  
Schematic  
Voltage

CROSLLEY RADIO CORP.

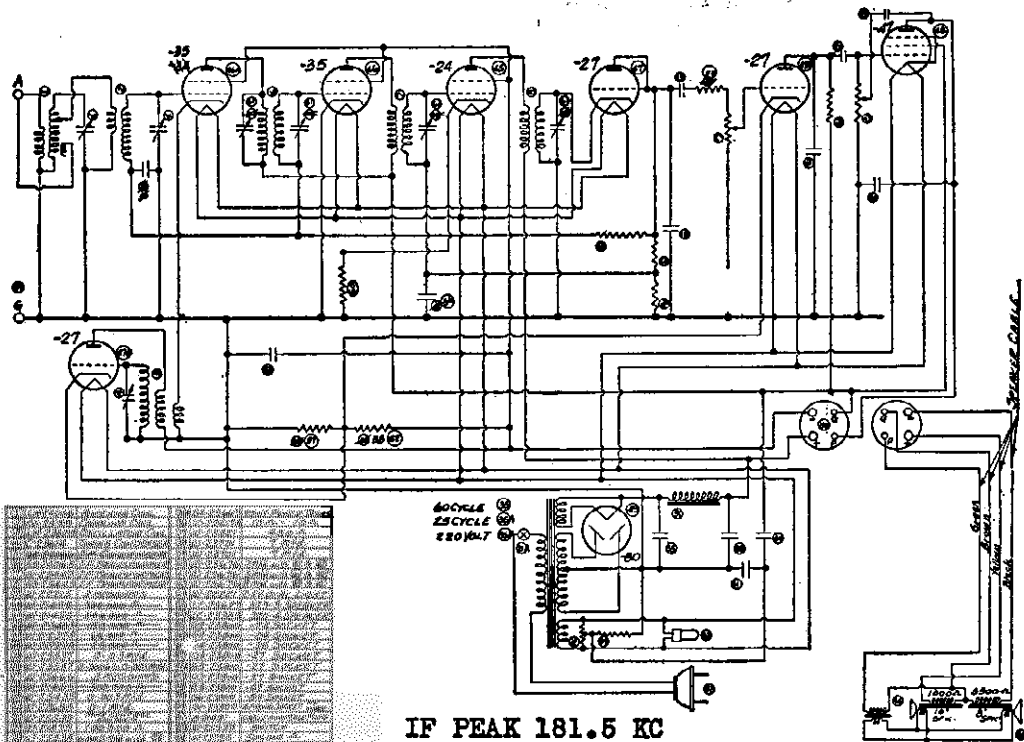

IF PEAK 181.5 KC

Final Chassis Assembly  
Having Diagram

-Circuit Diagram, Model 134-1

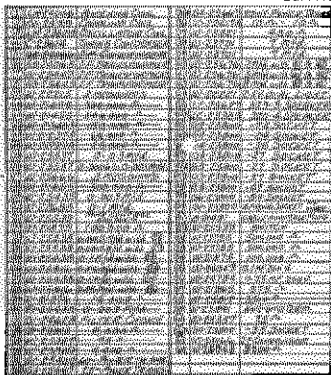

Model 134-1

Model 134 (1932)

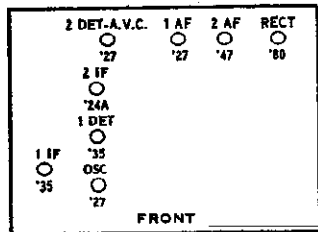

Heater Or Filament Voltages

All tubes but Rectifier .....	2.3 to 2.7
Rectifier tube .....	4.5 to 5.5

Plate Voltages

First Detector and First I. F. tubes .....	240 to 290
Oscillator tube .....	77 to 93
Second I. F. Amplifier tube .....	305 to 375
First A. F. Amplifier tube .....	125 to 155
Output Tube .....	230 to 280
Rectifier tube (measured from each plate to chassis) .....	340 to 400

Screen Grid Voltages

First Detector and I. F. tubes .....	77 to 93
Output Tube .....	245 to 295

Bias Voltages

Oscillator tube .....	12 to 14
First Detector and First I. F. Amplifier tubes .....	0
Second I. F. tube .....	0.5 to 0.7
First A. F. tube .....	11 to 13
Output Tube .....	14 to 18

CROSLEY RADIO CORP.

MODEL 135  
Schematic  
Voltage  
Notes

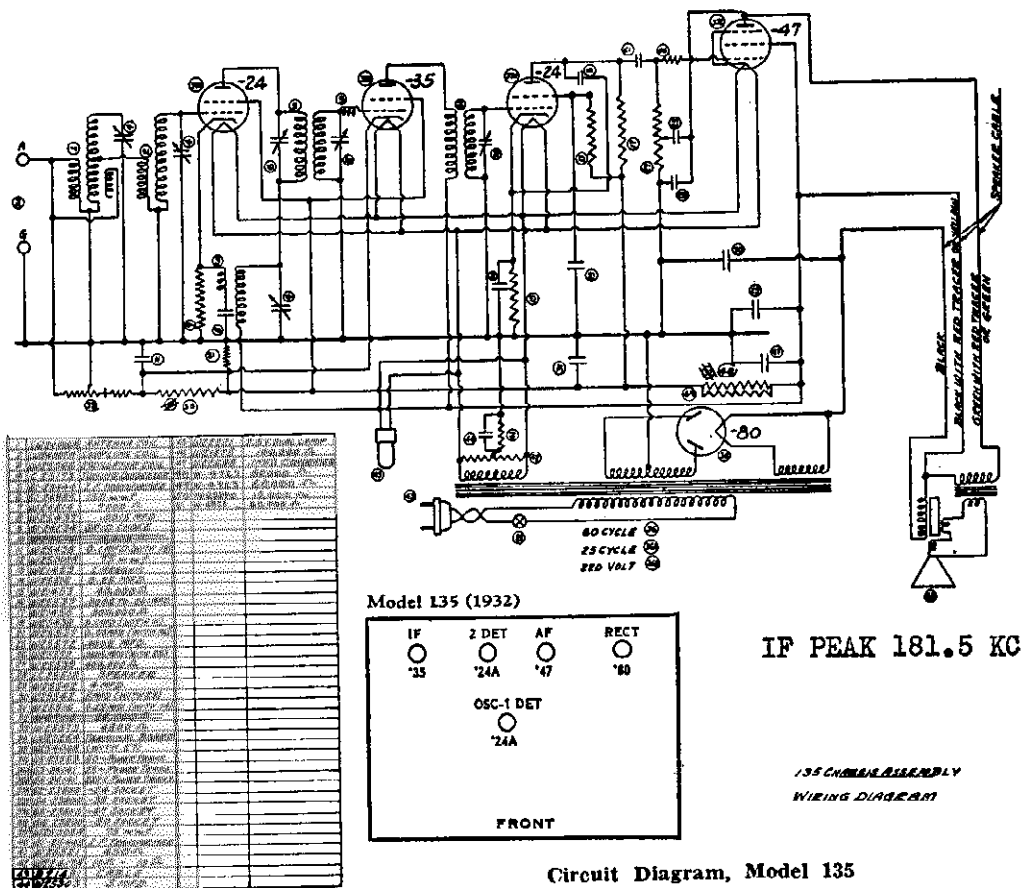

Circuit Diagram, Model 135

Specifications

Model 135 is a five tube superheterodyne for operation from A.C. electric circuits. It employs the following tubes: a -24 type oscillating first detector, a -35 or -51 type I.F. amplifier, a -24 type second detector, a 147 output pentode, and an -80 type rectifier.

Voltage Limits

The following are the approximate voltages which should be measured with tubes in place, speaker connected, and a line voltage of 117½ (235 for 220 volt receivers). Measure plate and screen grid voltages with a high-resistance D.C. voltmeter (1000 ohms per volt) from plate or screen grid tube contact to emitter contact. Measure bias voltages from

cathode to chassis. Use a low-range A.C. voltmeter for filament or heater voltages.

Heater Or Filament Voltages

All tubes but Rectifier .....	2.2 to 2.8
Rectifier tube .....	4.4 to 5.4

Plate Voltages

First Detector and I. F. tubes .....	250 to 280
Second Detector tube .....	40 to 60
Output tube .....	220 to 270
Rectifier tube .....	350 to 400

Screen Grid Voltages

First Detector and I. F. tubes .....	70 to 90
Second Detector tube .....	20 to 35
Output tube .....	225 to 275

Bias Voltages

First Detector tube .....	6 to 9
I. F. tube .....	2.7 to 3.5
Second Detector tube .....	4 to 6
Output tube .....	18 to 21

MODEL 136-1  
Schematic Voltage

CROSLLEY RADIO CORP.

1	W22624	5.0 TRANSFORMER	11	W22624	1.0 TRANSFORMER	41	W22624	1.0 TRANSFORMER	51	W22624	1.0 TRANSFORMER
2	W22624	5.0 TRANSFORMER	12	W22624	1.0 TRANSFORMER	42	W22624	1.0 TRANSFORMER	52	W22624	1.0 TRANSFORMER
3	W22624	5.0 TRANSFORMER	13	W22624	1.0 TRANSFORMER	43	W22624	1.0 TRANSFORMER	53	W22624	1.0 TRANSFORMER
4	W22624	5.0 TRANSFORMER	14	W22624	1.0 TRANSFORMER	44	W22624	1.0 TRANSFORMER	54	W22624	1.0 TRANSFORMER
5	W22624	5.0 TRANSFORMER	15	W22624	1.0 TRANSFORMER	45	W22624	1.0 TRANSFORMER	55	W22624	1.0 TRANSFORMER
6	W22624	5.0 TRANSFORMER	16	W22624	1.0 TRANSFORMER	46	W22624	1.0 TRANSFORMER	56	W22624	1.0 TRANSFORMER
7	W22624	5.0 TRANSFORMER	17	W22624	1.0 TRANSFORMER	47	W22624	1.0 TRANSFORMER	57	W22624	1.0 TRANSFORMER
8	W22624	5.0 TRANSFORMER	18	W22624	1.0 TRANSFORMER	48	W22624	1.0 TRANSFORMER	58	W22624	1.0 TRANSFORMER
9	W22624	5.0 TRANSFORMER	19	W22624	1.0 TRANSFORMER	49	W22624	1.0 TRANSFORMER	59	W22624	1.0 TRANSFORMER
10	W22624	5.0 TRANSFORMER	20	W22624	1.0 TRANSFORMER	50	W22624	1.0 TRANSFORMER	60	W22624	1.0 TRANSFORMER
11	W22624	5.0 TRANSFORMER	21	W22624	1.0 TRANSFORMER	51	W22624	1.0 TRANSFORMER	61	W22624	1.0 TRANSFORMER
12	W22624	5.0 TRANSFORMER	22	W22624	1.0 TRANSFORMER	52	W22624	1.0 TRANSFORMER	62	W22624	1.0 TRANSFORMER
13	W22624	5.0 TRANSFORMER	23	W22624	1.0 TRANSFORMER	53	W22624	1.0 TRANSFORMER	63	W22624	1.0 TRANSFORMER
14	W22624	5.0 TRANSFORMER	24	W22624	1.0 TRANSFORMER	54	W22624	1.0 TRANSFORMER	64	W22624	1.0 TRANSFORMER
15	W22624	5.0 TRANSFORMER	25	W22624	1.0 TRANSFORMER	55	W22624	1.0 TRANSFORMER	65	W22624	1.0 TRANSFORMER
16	W22624	5.0 TRANSFORMER	26	W22624	1.0 TRANSFORMER	56	W22624	1.0 TRANSFORMER	66	W22624	1.0 TRANSFORMER
17	W22624	5.0 TRANSFORMER	27	W22624	1.0 TRANSFORMER	57	W22624	1.0 TRANSFORMER	67	W22624	1.0 TRANSFORMER
18	W22624	5.0 TRANSFORMER	28	W22624	1.0 TRANSFORMER	58	W22624	1.0 TRANSFORMER	68	W22624	1.0 TRANSFORMER
19	W22624	5.0 TRANSFORMER	29	W22624	1.0 TRANSFORMER	59	W22624	1.0 TRANSFORMER	69	W22624	1.0 TRANSFORMER
20	W22624	5.0 TRANSFORMER	30	W22624	1.0 TRANSFORMER	60	W22624	1.0 TRANSFORMER	70	W22624	1.0 TRANSFORMER
21	W22624	5.0 TRANSFORMER	31	W22624	1.0 TRANSFORMER	61	W22624	1.0 TRANSFORMER	71	W22624	1.0 TRANSFORMER
22	W22624	5.0 TRANSFORMER	32	W22624	1.0 TRANSFORMER	62	W22624	1.0 TRANSFORMER	72	W22624	1.0 TRANSFORMER
23	W22624	5.0 TRANSFORMER	33	W22624	1.0 TRANSFORMER	63	W22624	1.0 TRANSFORMER	73	W22624	1.0 TRANSFORMER
24	W22624	5.0 TRANSFORMER	34	W22624	1.0 TRANSFORMER	64	W22624	1.0 TRANSFORMER	74	W22624	1.0 TRANSFORMER
25	W22624	5.0 TRANSFORMER	35	W22624	1.0 TRANSFORMER	65	W22624	1.0 TRANSFORMER	75	W22624	1.0 TRANSFORMER
26	W22624	5.0 TRANSFORMER	36	W22624	1.0 TRANSFORMER	66	W22624	1.0 TRANSFORMER	76	W22624	1.0 TRANSFORMER
27	W22624	5.0 TRANSFORMER	37	W22624	1.0 TRANSFORMER	67	W22624	1.0 TRANSFORMER	77	W22624	1.0 TRANSFORMER
28	W22624	5.0 TRANSFORMER	38	W22624	1.0 TRANSFORMER	68	W22624	1.0 TRANSFORMER	78	W22624	1.0 TRANSFORMER
29	W22624	5.0 TRANSFORMER	39	W22624	1.0 TRANSFORMER	69	W22624	1.0 TRANSFORMER	79	W22624	1.0 TRANSFORMER
30	W22624	5.0 TRANSFORMER	40	W22624	1.0 TRANSFORMER	70	W22624	1.0 TRANSFORMER	80	W22624	1.0 TRANSFORMER

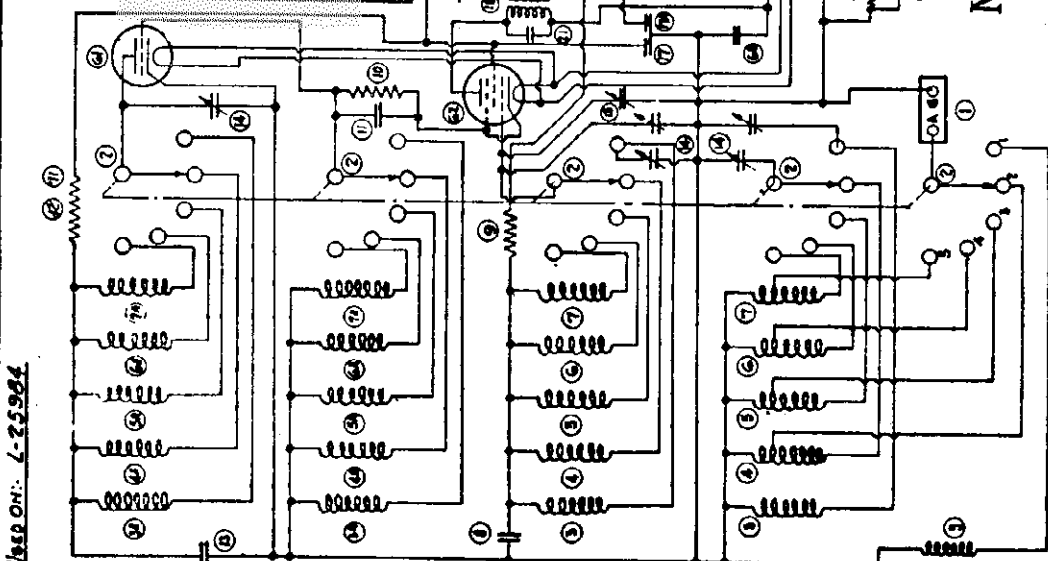

Model 136-1

136-1 CHASSIS ASSEMBLY  
WIRING DIAGRAM  
11-12-35  
9-11-35

IF PEAK 181.5 KC

Specifications

Model 136-1 is a ten tube superheterodyne for operation from A. C. electric circuits. Five sets of coils give the following frequency ranges: 550 to 1500 KC, 1500 to 3500 KC, 3500 to 6500 KC, 6500 to 12000 KC, and 12000 to 20000 KC. The intermediate frequency used is 456 KC.

	Plate	Screen Grid	Supp. Grid	Bias	Fil.
-56 Oscillator	45			0	2.5
-58 1st Detector	275	100	0	10.0	2.5
-58 1st I. F. Amplifier	275	100	0	2.5	2.5
-58 2nd I. F. Amplifier	275	100	0	4.0	2.5
-56 Diode Detector	0			0	2.5
-56 Push Pull A. F. Amplifier	135		0	7.0	2.5
-56 Push Pull A. F. Amplifier	135		0	7.0	2.5
-42 Output	270	275		20.0	6.3
-42 Output	270	275		20.0	6.3
-80 Rectifier	370				4.8

CROSLY RADIO CORP.

MODEL 137  
Schematic  
Voltage  
Notes

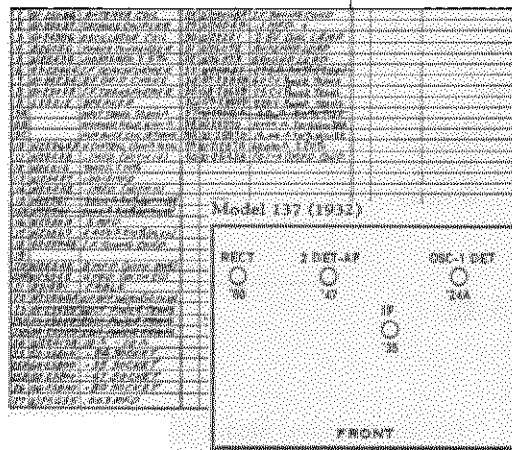
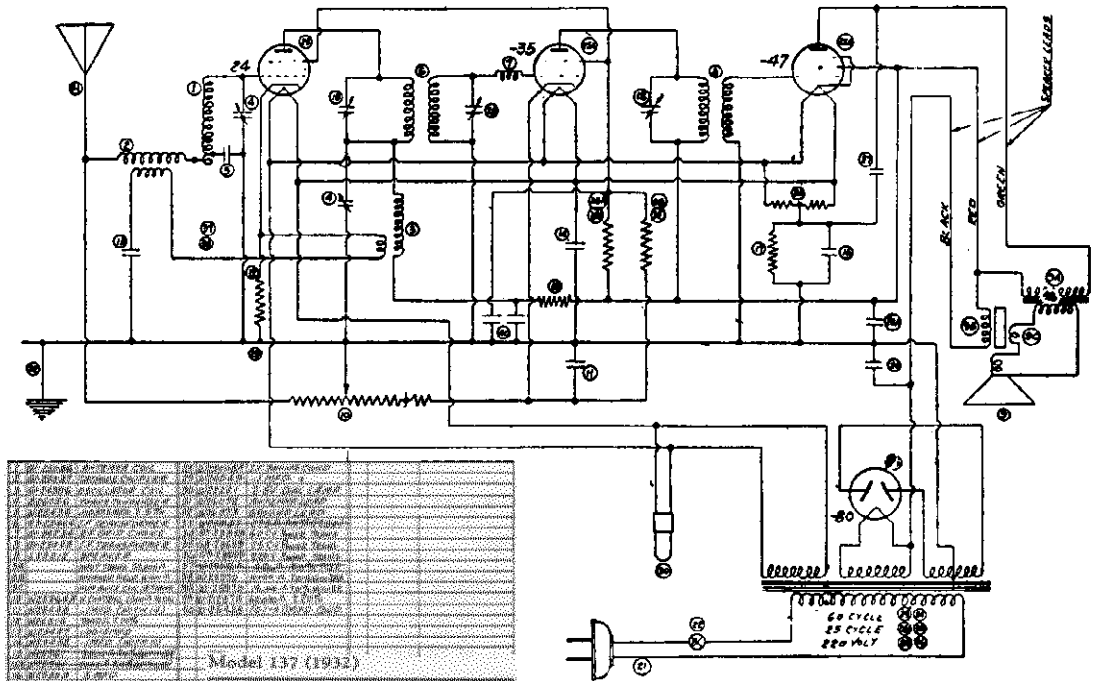

IF PEAK 181.5 KC

137 CHASSIS ASSEMBLY  
WIRE DIAGRAM

Circuit Diagram, Model 137

**Specifications**

Model 137 is a four-tube superheterodyne for operation from A.C. electric circuits. The tubes employed are as follows: a -24 type oscillating first detector, a -35 or -51 type I.F. amplifier, a -47 type second detector and output tube, and an -80 type rectifier.

**Voltage Limits**

The following are the approximate voltages which should be measured with the tubes in place, speaker connected, and a line voltage of 117½ (235 for 220 volt receivers). Measure plate and screen grid voltages with a high-resistance D.C. voltmeter (1000 ohms per volt) from plate or screen grid tube contact to emitter contact. Measure bias voltages from

cathode to chassis. Use a low-range A.C. voltmeter for filament or heater voltages.

**Heater Or Filament Voltages**

All tubes but Rectifier .....	2.2 to 2.6
Rectifier tube .....	4.4 to 5.2

**Plate Voltages**

First Detector and I. F. tubes .....	220 to 260
Second Detector tube .....	210 to 250
Rectifier tube .....	360 to 430

**Screen Grid Voltages**

First Detector and I. F. tubes .....	90 to 110
Second Detector tube .....	220 to 260

**Bias Voltages**

First Detector tube .....	8 to 10
I. F. tube .....	2.7 to 3.3
Second Detector tube (with no signal) .....	25 to 30



MODEL 141  
Schematic  
Voltage  
Notes

CROSLLEY RADIO CORP.

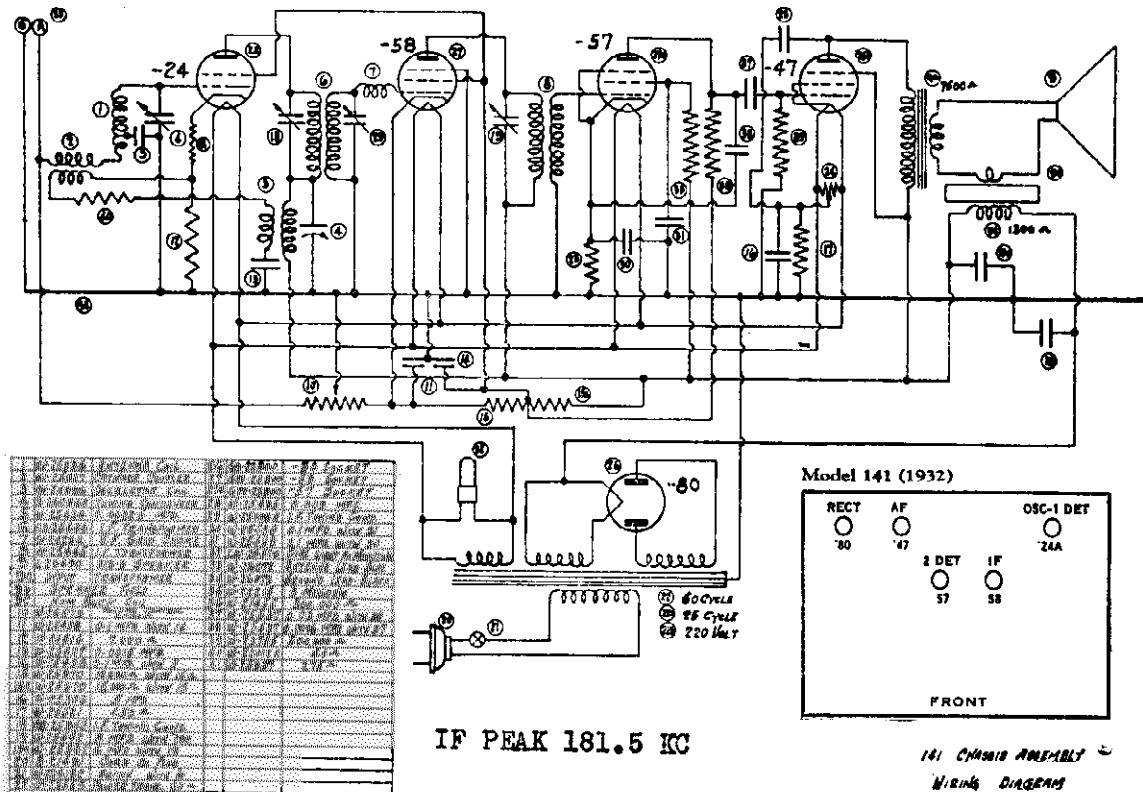

IF PEAK 181.5 KC

Circuit Diagram, Model 141

Specifications

Model 141 is a five-tube superheterodyne for operation from A.C. electric circuits. It employs the following tubes: a -24 type oscillating first detector, a -58 type I.F. amplifier, a -57 type second detector, a -47 type output tube, and a -80 type rectifier.

Voltage Limits

The following are the approximate voltages which should be measured with the tubes in place, speaker connected, and a line voltage of 117½ (235 for 220 volt receivers), Measure plate and screw grid voltages with a high-resistance D.C. voltmeter (1000 ohms per volt) from plate or screen grid tube contact to emitter contact. Measure bias voltages from

cathode to chassis. Use a low-range A.C. voltmeter for filament or heater voltages.

Heater Or Filament Voltages	
All tubes but Rectifier .....	2.2 to 2.5
Rectifier tube .....	4.3 to 5.3
Plate Voltages	
First Detector and I. F. tubes .....	230 to 270
Second Detector tube .....	30 to 50
Output tube .....	230 to 260
Rectifier tube .....	340 to 380
Screen Grid Voltages	
First Detector and I. F. tubes .....	90 to 110
Second Detector tube .....	30 to 50
Output tube .....	235 to 265
Bias Voltages	
First Detector tube .....	8 to 10
I. F. tube .....	3.1 to 3.9
Second Detector tube .....	9 to 12
Output tube .....	16 to 21

CROSLEY RADIO CORP.

MODEL 146  
Schematic  
Voltage

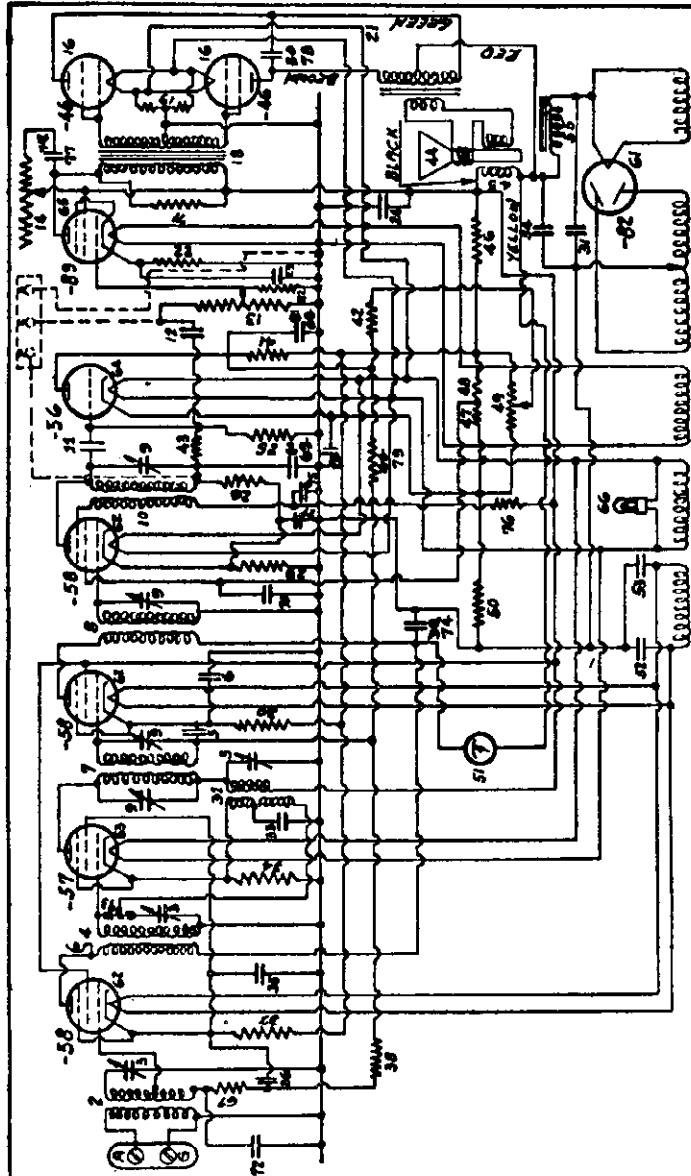

Model 146  
IF PEAK 181.5 KC.

1	G-23941	ANT. GRID. POST
2	W26041	500K OHM 1/2W
3	W26041	500K OHM 1/2W
4	W26041	500K OHM 1/2W
5	W26041	500K OHM 1/2W
6	W26041	500K OHM 1/2W
7	W26041	500K OHM 1/2W
8	W26041	500K OHM 1/2W
9	W26041	500K OHM 1/2W
10	W26041	500K OHM 1/2W
11	W26041	500K OHM 1/2W
12	W26041	500K OHM 1/2W
13	W26041	500K OHM 1/2W
14	W26041	500K OHM 1/2W
15	W26041	500K OHM 1/2W
16	W26041	500K OHM 1/2W
17	W26041	500K OHM 1/2W
18	W26041	500K OHM 1/2W
19	W26041	500K OHM 1/2W
20	W26041	500K OHM 1/2W
21	W26041	500K OHM 1/2W
22	W26041	500K OHM 1/2W
23	W26041	500K OHM 1/2W
24	W26041	500K OHM 1/2W
25	W26041	500K OHM 1/2W
26	W26041	500K OHM 1/2W
27	W26041	500K OHM 1/2W
28	W26041	500K OHM 1/2W
29	W26041	500K OHM 1/2W
30	W26041	500K OHM 1/2W
31	W26041	500K OHM 1/2W
32	W26041	500K OHM 1/2W
33	W26041	500K OHM 1/2W
34	W26041	500K OHM 1/2W
35	W26041	500K OHM 1/2W
36	W26041	500K OHM 1/2W
37	W26041	500K OHM 1/2W
38	W26041	500K OHM 1/2W
39	W26041	500K OHM 1/2W
40	W26041	500K OHM 1/2W
41	W26041	500K OHM 1/2W
42	W26041	500K OHM 1/2W
43	W26041	500K OHM 1/2W
44	W26041	500K OHM 1/2W
45	W26041	500K OHM 1/2W
46	W26041	500K OHM 1/2W
47	W26041	500K OHM 1/2W
48	W26041	500K OHM 1/2W
49	W26041	500K OHM 1/2W
50	W26041	500K OHM 1/2W
51	W26041	500K OHM 1/2W
52	W26041	500K OHM 1/2W
53	W26041	500K OHM 1/2W
54	W26041	500K OHM 1/2W
55	W26041	500K OHM 1/2W
56	W26041	500K OHM 1/2W
57	W26041	500K OHM 1/2W
58	W26041	500K OHM 1/2W
59	W26041	500K OHM 1/2W
60	W26041	500K OHM 1/2W
61	W26041	500K OHM 1/2W
62	W26041	500K OHM 1/2W
63	W26041	500K OHM 1/2W
64	W26041	500K OHM 1/2W
65	W26041	500K OHM 1/2W
66	W26041	500K OHM 1/2W
67	W26041	500K OHM 1/2W
68	W26041	500K OHM 1/2W
69	W26041	500K OHM 1/2W
70	W26041	500K OHM 1/2W
71	W26041	500K OHM 1/2W
72	W26041	500K OHM 1/2W
73	W26041	500K OHM 1/2W
74	W26041	500K OHM 1/2W
75	W26041	500K OHM 1/2W
76	W26041	500K OHM 1/2W
77	W26041	500K OHM 1/2W
78	W26041	500K OHM 1/2W
79	W26041	500K OHM 1/2W
80	W26041	500K OHM 1/2W
81	W26041	500K OHM 1/2W
82	W26041	500K OHM 1/2W
83	W26041	500K OHM 1/2W
84	W26041	500K OHM 1/2W
85	W26041	500K OHM 1/2W
86	W26041	500K OHM 1/2W
87	W26041	500K OHM 1/2W
88	W26041	500K OHM 1/2W
89	W26041	500K OHM 1/2W
90	W26041	500K OHM 1/2W
91	W26041	500K OHM 1/2W
92	W26041	500K OHM 1/2W
93	W26041	500K OHM 1/2W
94	W26041	500K OHM 1/2W
95	W26041	500K OHM 1/2W
96	W26041	500K OHM 1/2W
97	W26041	500K OHM 1/2W
98	W26041	500K OHM 1/2W
99	W26041	500K OHM 1/2W
100	W26041	500K OHM 1/2W

79	W21454	1 MEG OHM
80	W25572	.005 MFD
81	W21454	1 MEG OHM
Model 146 (1932)		
1AF	RECT	0
1F	OSC-1 DET	0
5A	OSC-1 DET	0
2IF-2 DET	0	0
5B	AVC	0
5C	AVC	0
5D	AVC	0
2AF	RECT	0
4E	RECT	0
5E	RECT	0
FRONT		

63	W21454	1 MEG OHM
64	W21454	1 MEG OHM
65	W21454	1 MEG OHM
66	W21454	1 MEG OHM
67	W21454	1 MEG OHM
68	W21454	1 MEG OHM
69	W21454	1 MEG OHM
70	W21454	1 MEG OHM
71	W21454	1 MEG OHM
72	W21454	1 MEG OHM
73	W21454	1 MEG OHM
74	W21454	1 MEG OHM
75	W21454	1 MEG OHM
76	W21454	1 MEG OHM
77	W21454	1 MEG OHM
78	W21454	1 MEG OHM

Line voltage 117½ volts (235 for 220 volt receivers)

Specifications  
Models 146 and 146-1 are nine tube super-heterodynes for operation from A. C. electric circuits. Model 146 uses a single speaker

	Plate	Screen Grid	Supp. Grid	Bias	Fil
-58 R. F. Amplifier	195	62	0	2.5*	2.5
-57 Osc. Detector	195	132	0	9.0	2.5
-58 1st I. F. Amplifier	200	62	0	2.0*	2.5
-58 2nd I. F. Amp. and Diode	0	105	200	5.0	2.5
-56 A. V. C.	60			70.0	2.5
-89 A. F. Amplifier	180	200	0	20.0	6.0
-46 Class B Output	350			0	2.5
-46 Class B Output	350			0	2.5
-82 Rectifier	380			0	2.5

\* Measured across cathode resistors

MODEL 146-1  
Schematic  
Voltage

CROSLEY RADIO CORP.

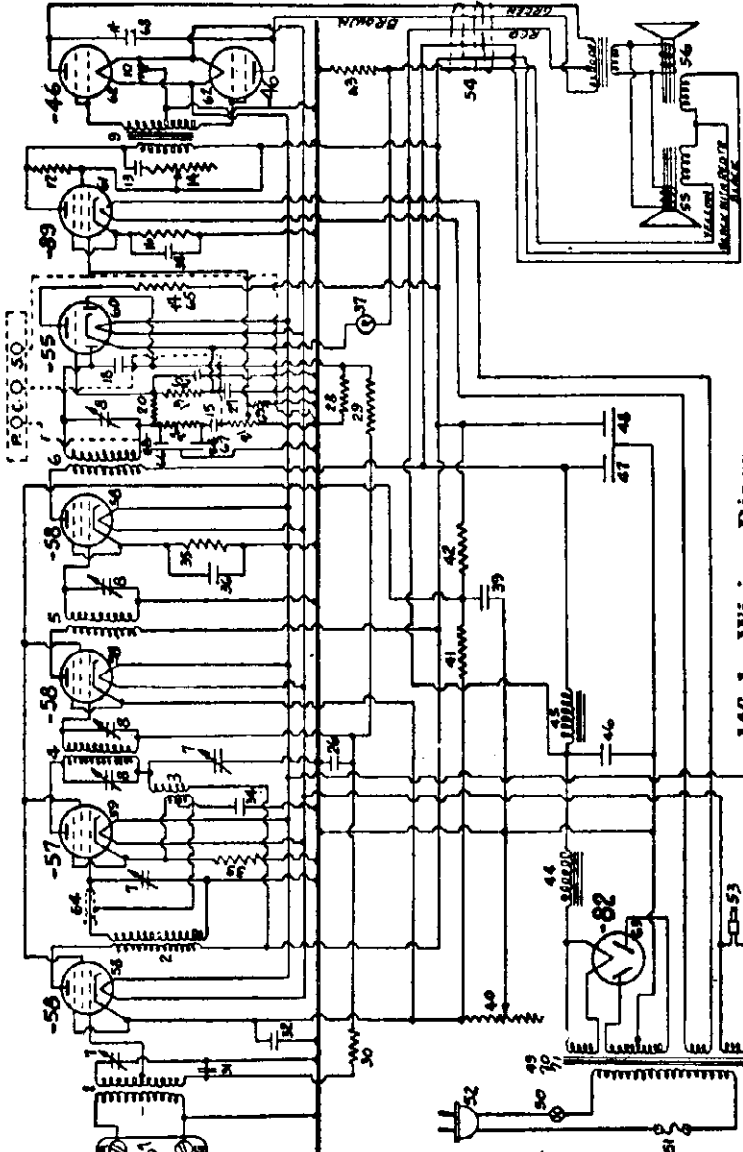

146-1—Wiring Diagram

	Plate	Grid	Grid	Bias	FUL.
	Supp.	Supp.			
-58 R. F. Amplifier	310	130	0	4.5	2.5
-57 Osc. Detector	290	130	0	6.0	2.5
-58 1st I. F. Amplifier	310	130	0	4.5	2.5
-58 2nd I. F. Amp.	310	130	0	6.0	2.5
-56 Diode Detector and A. V. C.	80	255		28.0	6.0
-89 A. F. Amplifier	365	0		0	2.5
-46 Class B Output	365	0		0	2.5
-82 Rectifier	380				2.5

Model 146-1 (1932)

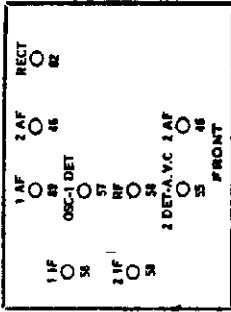

IF PEAK 181.5 KC

Model 146-1 uses two speakers. The intermediate frequency used in both models is 181.5 kilocycles

28995	ANTENNA COIL
28996	RF-INTERMEDIATE COIL
28997	OSCILLATOR COIL
28998	500 P.F. TRANSFORMER
28999	500 P.F. TRANSFORMER
29000	500 P.F. TRANSFORMER
29001	500 P.F. TRANSFORMER
29002	500 P.F. TRANSFORMER
29003	500 P.F. TRANSFORMER
29004	500 P.F. TRANSFORMER
29005	500 P.F. TRANSFORMER
29006	500 P.F. TRANSFORMER
29007	500 P.F. TRANSFORMER
29008	500 P.F. TRANSFORMER
29009	500 P.F. TRANSFORMER
29010	500 P.F. TRANSFORMER
29011	500 P.F. TRANSFORMER
29012	500 P.F. TRANSFORMER
29013	500 P.F. TRANSFORMER
29014	500 P.F. TRANSFORMER
29015	500 P.F. TRANSFORMER
29016	500 P.F. TRANSFORMER
29017	500 P.F. TRANSFORMER
29018	500 P.F. TRANSFORMER
29019	500 P.F. TRANSFORMER
29020	500 P.F. TRANSFORMER
29021	500 P.F. TRANSFORMER
29022	500 P.F. TRANSFORMER
29023	500 P.F. TRANSFORMER
29024	500 P.F. TRANSFORMER
29025	500 P.F. TRANSFORMER
29026	500 P.F. TRANSFORMER
29027	500 P.F. TRANSFORMER
29028	500 P.F. TRANSFORMER
29029	500 P.F. TRANSFORMER
29030	500 P.F. TRANSFORMER
29031	500 P.F. TRANSFORMER
29032	500 P.F. TRANSFORMER
29033	500 P.F. TRANSFORMER
29034	500 P.F. TRANSFORMER
29035	500 P.F. TRANSFORMER
29036	500 P.F. TRANSFORMER
29037	500 P.F. TRANSFORMER
29038	500 P.F. TRANSFORMER
29039	500 P.F. TRANSFORMER
29040	500 P.F. TRANSFORMER
29041	500 P.F. TRANSFORMER
29042	500 P.F. TRANSFORMER
29043	500 P.F. TRANSFORMER
29044	500 P.F. TRANSFORMER
29045	500 P.F. TRANSFORMER
29046	500 P.F. TRANSFORMER
29047	500 P.F. TRANSFORMER
29048	500 P.F. TRANSFORMER
29049	500 P.F. TRANSFORMER
29050	500 P.F. TRANSFORMER
29051	500 P.F. TRANSFORMER
29052	500 P.F. TRANSFORMER
29053	500 P.F. TRANSFORMER
29054	500 P.F. TRANSFORMER
29055	500 P.F. TRANSFORMER
29056	500 P.F. TRANSFORMER
29057	500 P.F. TRANSFORMER
29058	500 P.F. TRANSFORMER
29059	500 P.F. TRANSFORMER
29060	500 P.F. TRANSFORMER
29061	500 P.F. TRANSFORMER
29062	500 P.F. TRANSFORMER
29063	500 P.F. TRANSFORMER
29064	500 P.F. TRANSFORMER
29065	500 P.F. TRANSFORMER
29066	500 P.F. TRANSFORMER
29067	500 P.F. TRANSFORMER
29068	500 P.F. TRANSFORMER
29069	500 P.F. TRANSFORMER
29070	500 P.F. TRANSFORMER
29071	500 P.F. TRANSFORMER
29072	500 P.F. TRANSFORMER
29073	500 P.F. TRANSFORMER
29074	500 P.F. TRANSFORMER
29075	500 P.F. TRANSFORMER
29076	500 P.F. TRANSFORMER
29077	500 P.F. TRANSFORMER
29078	500 P.F. TRANSFORMER
29079	500 P.F. TRANSFORMER
29080	500 P.F. TRANSFORMER
29081	500 P.F. TRANSFORMER
29082	500 P.F. TRANSFORMER
29083	500 P.F. TRANSFORMER
29084	500 P.F. TRANSFORMER
29085	500 P.F. TRANSFORMER
29086	500 P.F. TRANSFORMER
29087	500 P.F. TRANSFORMER
29088	500 P.F. TRANSFORMER
29089	500 P.F. TRANSFORMER
29090	500 P.F. TRANSFORMER
29091	500 P.F. TRANSFORMER
29092	500 P.F. TRANSFORMER
29093	500 P.F. TRANSFORMER
29094	500 P.F. TRANSFORMER
29095	500 P.F. TRANSFORMER
29096	500 P.F. TRANSFORMER
29097	500 P.F. TRANSFORMER
29098	500 P.F. TRANSFORMER
29099	500 P.F. TRANSFORMER
29100	500 P.F. TRANSFORMER
29101	500 P.F. TRANSFORMER
29102	500 P.F. TRANSFORMER
29103	500 P.F. TRANSFORMER
29104	500 P.F. TRANSFORMER
29105	500 P.F. TRANSFORMER
29106	500 P.F. TRANSFORMER
29107	500 P.F. TRANSFORMER
29108	500 P.F. TRANSFORMER
29109	500 P.F. TRANSFORMER
29110	500 P.F. TRANSFORMER
29111	500 P.F. TRANSFORMER
29112	500 P.F. TRANSFORMER
29113	500 P.F. TRANSFORMER
29114	500 P.F. TRANSFORMER
29115	500 P.F. TRANSFORMER
29116	500 P.F. TRANSFORMER
29117	500 P.F. TRANSFORMER
29118	500 P.F. TRANSFORMER
29119	500 P.F. TRANSFORMER
29120	500 P.F. TRANSFORMER
29121	500 P.F. TRANSFORMER
29122	500 P.F. TRANSFORMER
29123	500 P.F. TRANSFORMER
29124	500 P.F. TRANSFORMER
29125	500 P.F. TRANSFORMER
29126	500 P.F. TRANSFORMER
29127	500 P.F. TRANSFORMER
29128	500 P.F. TRANSFORMER
29129	500 P.F. TRANSFORMER
29130	500 P.F. TRANSFORMER
29131	500 P.F. TRANSFORMER
29132	500 P.F. TRANSFORMER
29133	500 P.F. TRANSFORMER
29134	500 P.F. TRANSFORMER
29135	500 P.F. TRANSFORMER
29136	500 P.F. TRANSFORMER
29137	500 P.F. TRANSFORMER
29138	500 P.F. TRANSFORMER
29139	500 P.F. TRANSFORMER
29140	500 P.F. TRANSFORMER
29141	500 P.F. TRANSFORMER
29142	500 P.F. TRANSFORMER
29143	500 P.F. TRANSFORMER
29144	500 P.F. TRANSFORMER
29145	500 P.F. TRANSFORMER
29146	500 P.F. TRANSFORMER
29147	500 P.F. TRANSFORMER
29148	500 P.F. TRANSFORMER
29149	500 P.F. TRANSFORMER
29150	500 P.F. TRANSFORMER
29151	500 P.F. TRANSFORMER
29152	500 P.F. TRANSFORMER
29153	500 P.F. TRANSFORMER
29154	500 P.F. TRANSFORMER
29155	500 P.F. TRANSFORMER
29156	500 P.F. TRANSFORMER
29157	500 P.F. TRANSFORMER
29158	500 P.F. TRANSFORMER
29159	500 P.F. TRANSFORMER
29160	500 P.F. TRANSFORMER
29161	500 P.F. TRANSFORMER
29162	500 P.F. TRANSFORMER
29163	500 P.F. TRANSFORMER
29164	500 P.F. TRANSFORMER
29165	500 P.F. TRANSFORMER
29166	500 P.F. TRANSFORMER
29167	500 P.F. TRANSFORMER
29168	500 P.F. TRANSFORMER
29169	500 P.F. TRANSFORMER
29170	500 P.F. TRANSFORMER
29171	500 P.F. TRANSFORMER
29172	500 P.F. TRANSFORMER
29173	500 P.F. TRANSFORMER
29174	500 P.F. TRANSFORMER
29175	500 P.F. TRANSFORMER
29176	500 P.F. TRANSFORMER
29177	500 P.F. TRANSFORMER
29178	500 P.F. TRANSFORMER
29179	500 P.F. TRANSFORMER
29180	500 P.F. TRANSFORMER
29181	500 P.F. TRANSFORMER
29182	500 P.F. TRANSFORMER
29183	500 P.F. TRANSFORMER
29184	500 P.F. TRANSFORMER
29185	500 P.F. TRANSFORMER
29186	500 P.F. TRANSFORMER
29187	500 P.F. TRANSFORMER
29188	500 P.F. TRANSFORMER
29189	500 P.F. TRANSFORMER
29190	500 P.F. TRANSFORMER
29191	500 P.F. TRANSFORMER
29192	500 P.F. TRANSFORMER
29193	500 P.F. TRANSFORMER
29194	500 P.F. TRANSFORMER
29195	500 P.F. TRANSFORMER
29196	500 P.F. TRANSFORMER
29197	500 P.F. TRANSFORMER
29198	500 P.F. TRANSFORMER
29199	500 P.F. TRANSFORMER
29200	500 P.F. TRANSFORMER

CROSLY RADIO CORP.

MODEL 147  
Schematic  
Voltage

Line voltage—117.5 volts.  
Plate voltage measured from plate contact to cathode contact.  
Screen grid voltage measured from screen grid contact to cathode contact.  
Bias voltage measured from cathode to negative of "B" supply.

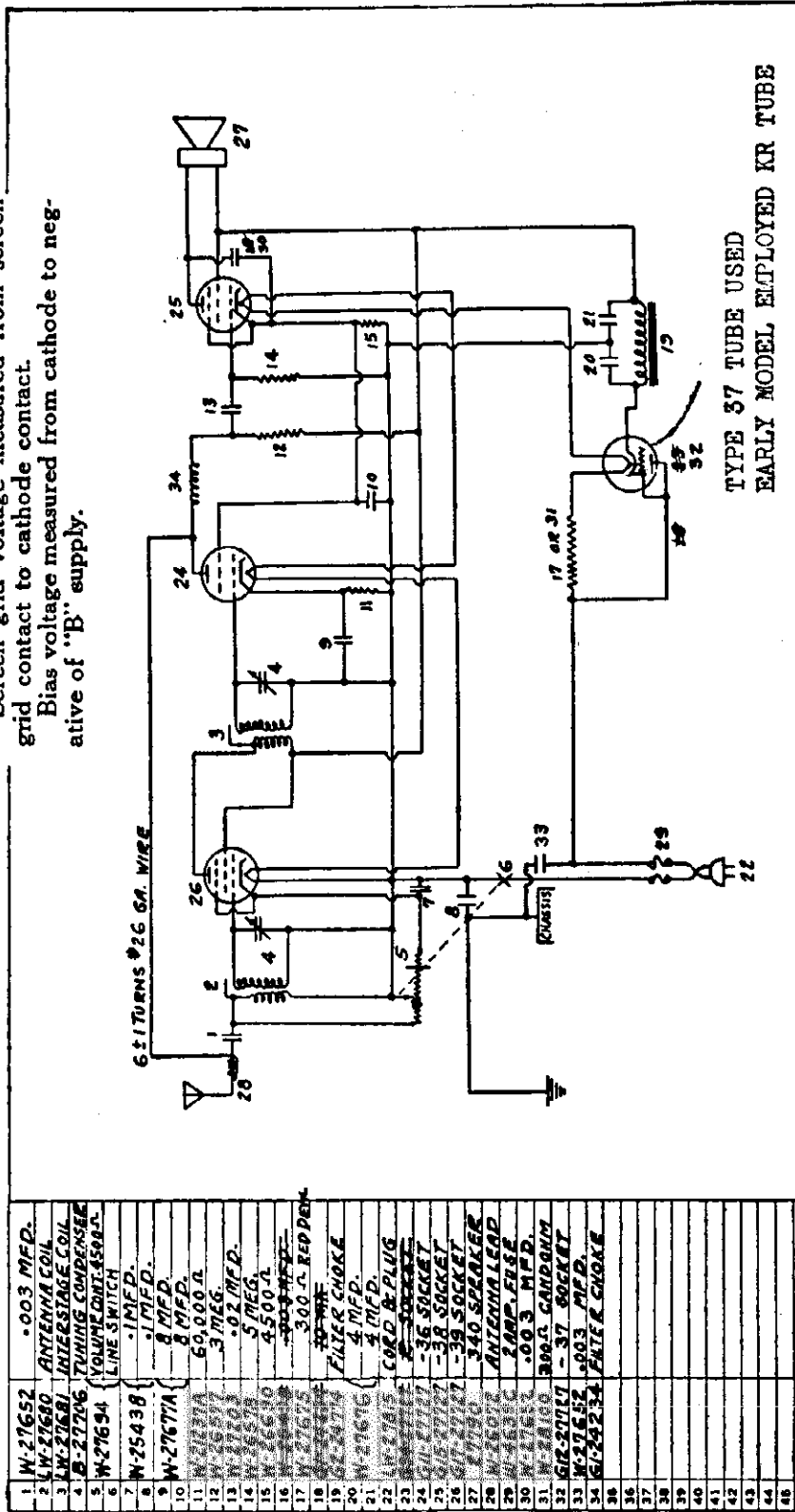

TYPE 37 TUBE USED  
EARLY MODEL EMPLOYED KR TUBE

RECORD OF CHANGES	DATE
A. ITEM 11 RELEASED WITH ITEM 30	11-11-34
B. ITEM 31 ADDED AS SELECT ITEM WITH ITEM 10	11-11-34
C. ITEM 10 DELETED. ITEM 11 REMAINS BY ITEM 32	11-11-34
D. APP. ITEM 34	12-7-34

Tube	Position	Plate	Screen Grid	Voltages Supp. Grid	Bias	FIL
-39	R. F. Amplifier	104	104	1.9	5.8	
-38	Detector	5	7	1.2	5.6	
-37	Rectifier	92	95	14	5.6	
				118	5.6	
	Voltages with A. C. Power Supply					
-39	R. F. Amplifier	100	100	1.2	5.6	
-38	Detector	5	7	1.0	5.6	
-37	Rectifier	92	95	12.0	5.6	
	Voltages with D. C. Power Supply					
-39	R. F. Amplifier	3		102	5.6	

Specifications

Model 147 is a four tube tuned radio frequency receiver designed for operation from 110 volt, 25 or 60 cycle A. C. and 110 volt D. C. electric circuits.

THE CROSLY RADIO CORPORATION, CINCINNATI, OHIO  
APPROVED BY *W. J. ...* NO. *B-27788*

MODEL 148  
Schematic  
Voltage

CROSLLEY RADIO CORP.

Line voltage 117½ volts (235 for 220 volt receivers).  
Plate voltage measured from plate contact to cathode contact.  
Screen grid voltage measured from screen grid contact to cathode contact.  
Suppressor grid voltage measured from suppressor grid contact to cathode contact.  
Bias voltage measured from cathode contact to chassis, except as noted.

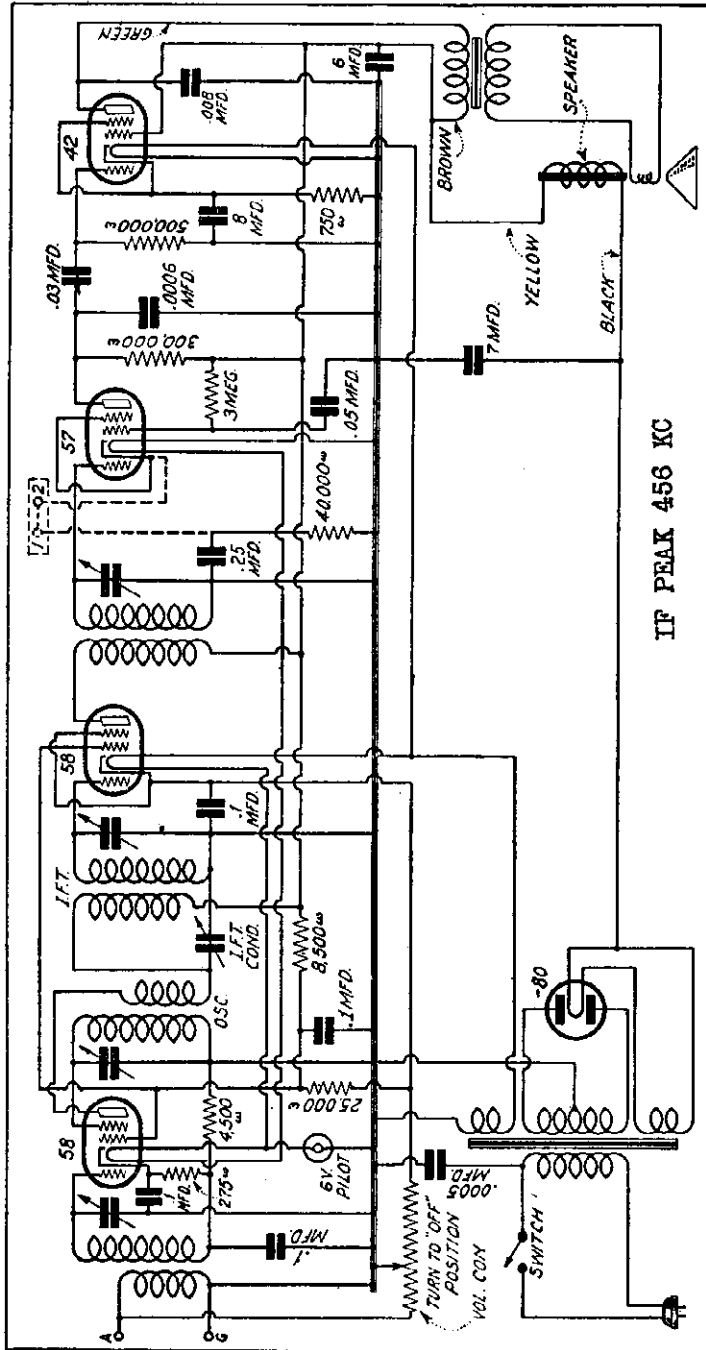

Schematic diagram of the Crosley Model 148 Superheterodyne

**Specifications**  
Model 148 is a five tube superheterodyne for operation from A. C. electric circuits. The intermediate frequency used is 456 kilocycles.

Tube	Position	Plate	Screen Grid	Voltages Supp. Grid	Bias	FIL
-58	Osc. Detector	230	110	33	2.7*	2.5
-58	I. F. Amplifier	255	140	0	3.0	2.5
-57	Detector	180	40	0	5.8	2.5
-42	Output	240	255	0	17.0	7.0
-80	Rectifier	330				4.8

\*Across 275 ohm resistor in cathode circuit.

CROSLY RADIO CORP.

MODEL 150  
Schematic  
Voltage  
Notes

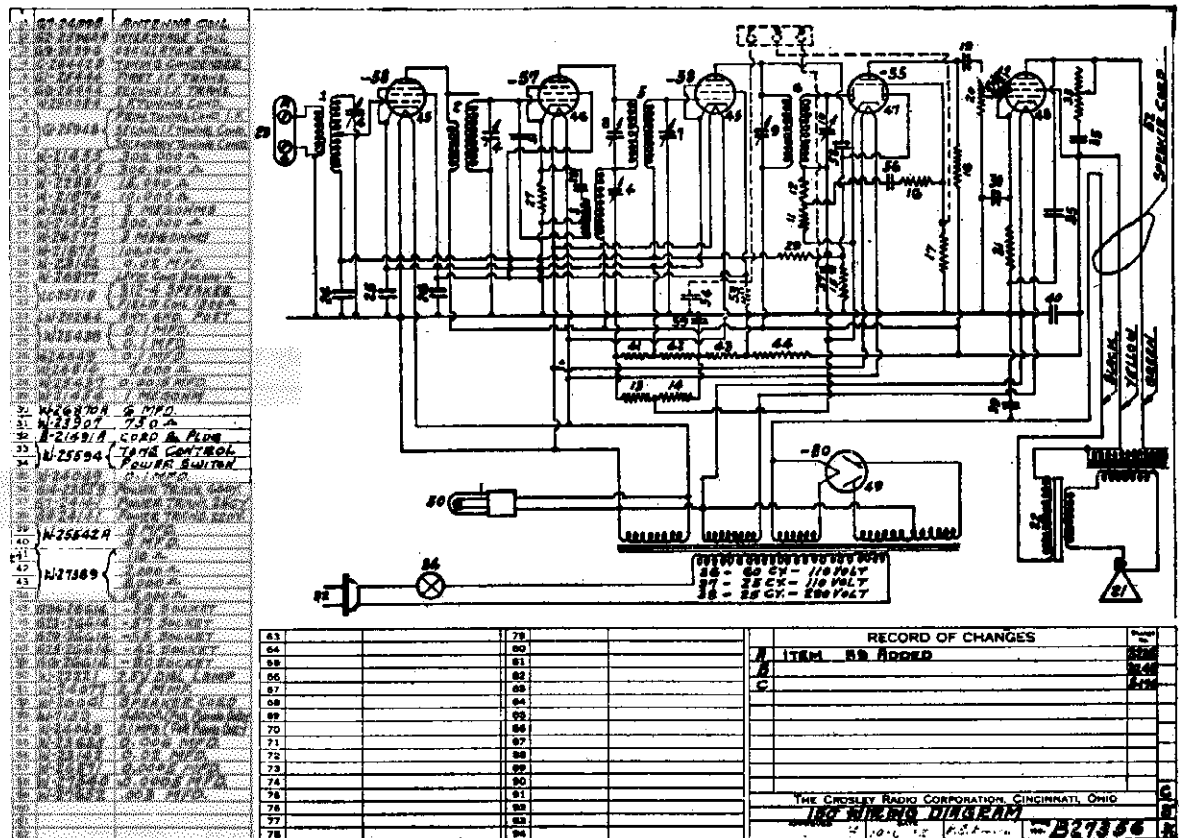

IF PEAK 181.5 KC

**Specifications**

Model 150 is a six tube superheterodyne for operation from A. C. electric circuits. The intermediate frequency used is 181.5 kilocycles.

**Tubes And Voltage Limits**

The following are the voltages measured with the receiver in operating condition but with no signal to the antenna circuit. Use a high resistance D. C. voltmeter (1000 ohms per volt or more) for all but the filament voltages. In measuring filament or heater voltages use a low range A. C. meter. The voltage

limits are + or - 10% of the values given in the following table.

Line voltage 117½ volts (235 for 220 volt receivers).

Plate voltage measured from plate contact to cathode contact.

Screen grid voltage measured from screen grid contact to cathode contact.

Suppressor grid voltage measured from suppressor grid contact to cathode contact.

Bias voltage measured from cathode contact to chassis.

Tube	Position	Plate	Screen Grid	Voltages Supp. Grid	Bias	FIL
-58	R. F. Amplifier	260	90	0	2.5	2.5
-57	Oscillating detector	240	80	0	5.0	2.5
-58	I. F. Amplifier	275	100	0	2.5	2.5
-55	Detector	95			23.0	2.5
-42	Output	255	260	0	22.0	6.3
-80	Rectifier	360				5.0

MODEL 155  
Schematic  
Voltage  
Notes

CROSLLEY RADIO CORP.

Specifications

Model 155 is a four tube superheterodyne designed for operation from D. C. electric circuits. The intermediate frequency used is 456 KC.

Tubes And Voltage Limits

The following are the voltages measured with the receiver in operating condition, but with no signal to the antenna circuit. Use a high resistance D. C. voltmeter (1000 ohms

per volt, or more) for all voltages. The voltage limits are + or - 10% of values given in the following table.

Line voltage—117.5 volts.

Plate voltage measured from plate contact to cathode contact.

Screen grid voltage measured from screen grid contact to cathode contact.

Bias voltage measured from grid contact or negative of D. C. supply to cathode contact.

Tube	Position	Plate	Screen Grid	Voltages	Bias	FIL
-36	Oscillating Detector	92	50	5.0	6.3	
-39	I. F. Amplifier	96	96	3.6	6.3	
-37	2nd Detector	82		9.5	6.3	
-48	Output	65	80	15.0	30.0	

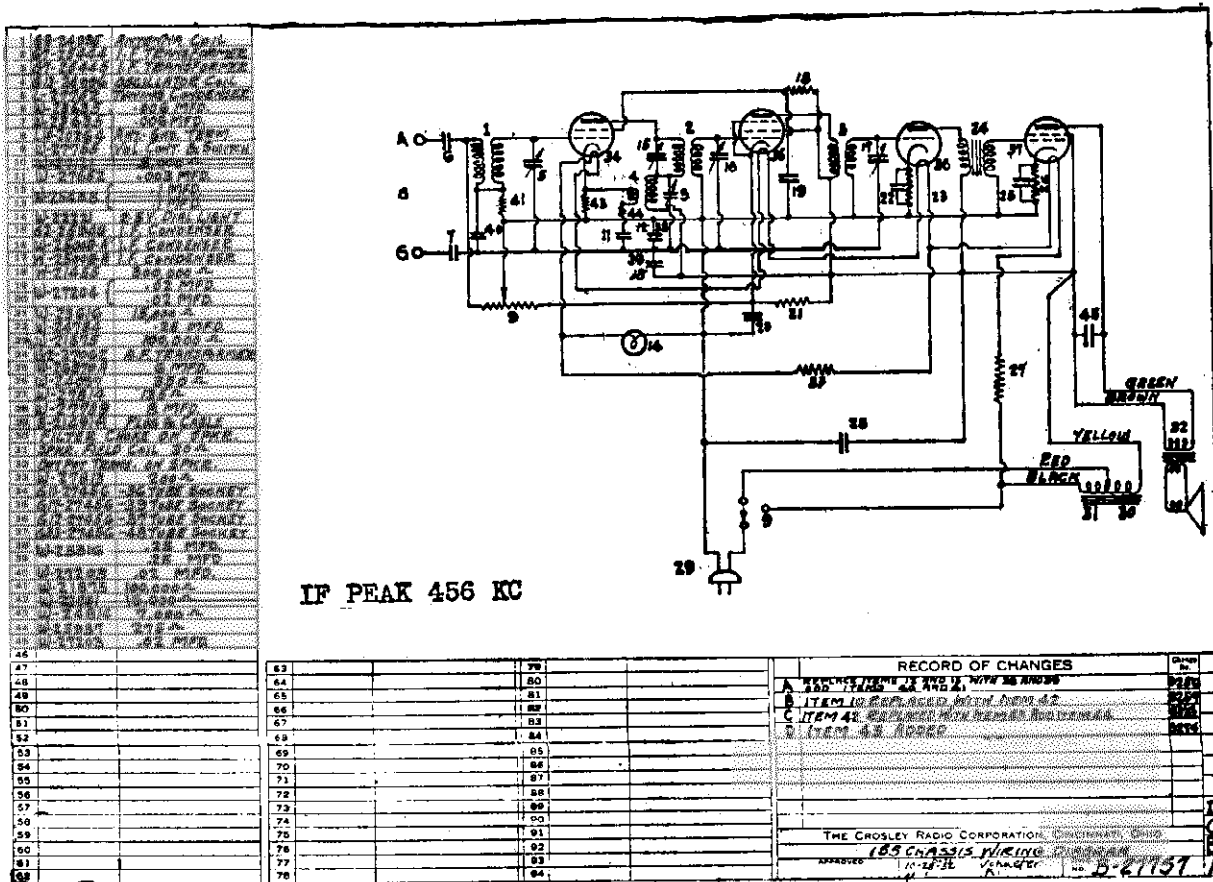

CROSLY RADIO CORP.

MODEL 156  
Schematic  
Voltage  
Notes

1	W 26264	ANTENNA GRID PART
2	GL 17531	ANT. R.O.C. COIL
3	A 27428	TUNING COND.
4	W 25438	O.I. MFD.
5	W 25438	O.I. MFD.
6	GL 25946	I.F. TUNING COND.
7	W 3008A	I.F. TUNING COND.
8	W 25946	I.F. TUNING COND.
9	W 25946	I.F. TUNING COND.
10	W 25946	I.F. TUNING COND.
11	W 25946	I.F. TUNING COND.
12	W 25946	I.F. TUNING COND.
13	W 25946	I.F. TUNING COND.
14	W 25946	I.F. TUNING COND.
15	W 25946	I.F. TUNING COND.
16	W 25946	I.F. TUNING COND.
17	W 25946	I.F. TUNING COND.
18	W 25946	I.F. TUNING COND.
19	W 25946	I.F. TUNING COND.
20	W 25946	I.F. TUNING COND.
21	W 25946	I.F. TUNING COND.
22	W 25946	I.F. TUNING COND.
23	W 25946	I.F. TUNING COND.
24	W 25946	I.F. TUNING COND.
25	W 25946	I.F. TUNING COND.
26	W 25946	I.F. TUNING COND.
27	W 25946	I.F. TUNING COND.
28	W 25946	I.F. TUNING COND.
29	W 25946	I.F. TUNING COND.
30	W 25946	I.F. TUNING COND.
31	W 25946	I.F. TUNING COND.
32		
33		
34		
35		
36		
37		
38		
39		
40		
41		
42		
43		
44		
45		
46		
47		
48		
49		
50		
51		
52		
53		
54		
55		
56		
57		
58		
59		
60		
61		
62		
63		
64		
65		
66		
67		
68		
69		
70		
71		
72		
73		
74		
75		
76		
77		
78		
79		
80		
81		
82		
83		
84		
85		
86		
87		
88		
89		
90		
91		
92		
93		
94		

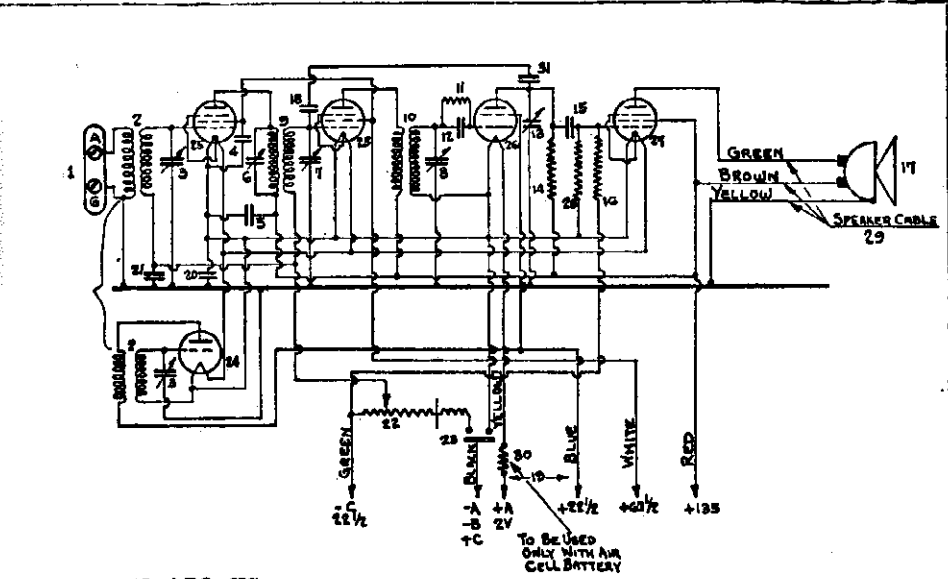

IF PEAK 456 KC

RECORD OF CHANGES				Change No.
63		79		
64		80		
65		81		
66		82		
67		83		
68		84		
69		85		
70		86		
71		87		
72		88		
73		89		
74		90		
75		91		
76		92		
77		93		
78		94		

THE CROSLY RADIO CORPORATION, CINCINNATI, OHIO  
156 WIRING DIAGRAM  
APPROVED 11-10-33  
B-27938

Specifications

Model 156 is a five tube battery superheterodyne designed for operation from a 2 volt "A" battery, three 45 volt "B" batteries, and a 22 1/2 "C" battery. The intermediate frequency used is 456 KC.

Tubes And Voltage Limits

The following are the voltages measured with the receiver in operating condition, but with no signal to the antenna circuit. Use a high resistance D. C. voltmeter (1000 ohm

per volt, or more) for all voltages. The voltage limits are + or - 10% of values given in the following table.

Battery voltage should be that specified above.

Plate voltage measured from plate contact to filament contact, except as specified.

Screen grid voltage measured from screen grid contact to filament contact.

Bias voltage measured from grid contact to negative filament contact.

Tube	Position	Voltages			
		Plate	Screen Grid	Bias	FIL
-34	1st Detector	135	67.5	4.0	2.0
-30	Oscillator	22.5		0	2.0
-34	I. F. Amplifier	135	67.5	4.0	2.0
-32	2nd Detector	135*	22.5	0	2.0
-33	Output	135	135		2.0

\* Measured to battery side of 300,000 ohm Plate Resistor.



MODEL 157  
Schematic  
Voltage  
Notes

CROSLLEY RADIO CORP.

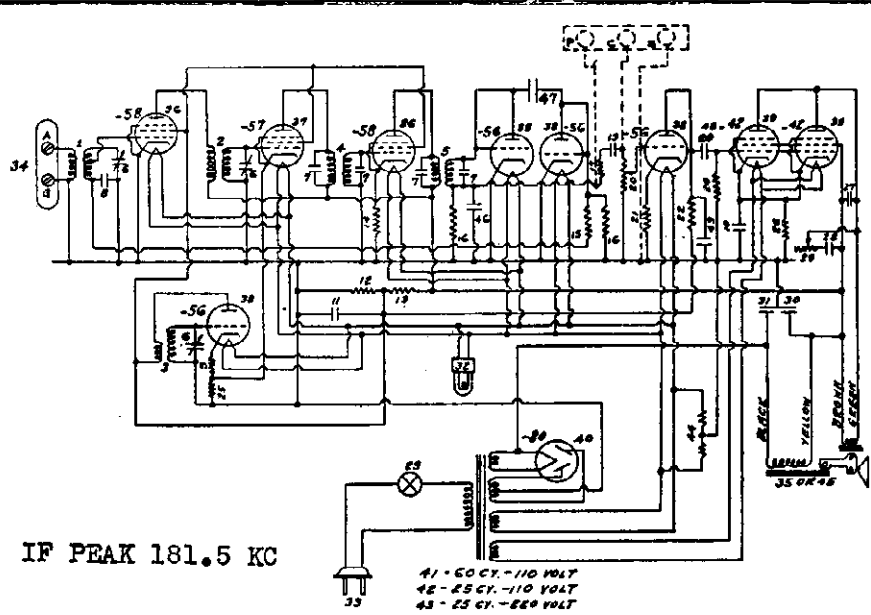

45	46	47	48	49	50	51	52	53	54	55	56	57	58	59	60	61	62	63	64	65	66	67	68	69	70	71	72	73	74	75	76	77	78	79	80	81	82	83	84	85	86	87	88	89	90	91	92	93	94
----	----	----	----	----	----	----	----	----	----	----	----	----	----	----	----	----	----	----	----	----	----	----	----	----	----	----	----	----	----	----	----	----	----	----	----	----	----	----	----	----	----	----	----	----	----	----	----	----	----

RECORD OF CHANGES		DATE	BY
A	ITEM 18 REPLACED WITH ITEMS 46 & 47	3-25-35	
B	ITEMS 25 REPLACED WITH ITEMS 48 & 49	3-25-35	

THE CROSLLEY RADIO CORPORATION, CINCINNATI, OHIO  
WORKING DIAGRAM  
REVISED 11-5-34 P. R. D. - B-27855

Specifications

Model 157 is a ten tube superheterodyne for operation from A. C. electric circuits. The intermediate frequency used is 181.5 kilocycles.

Tubes And Voltage Limits

The following are the voltages measured with the receiver in operating condition but with no signal to the antenna circuit. Use a high resistance D. C. voltmeter (1000 ohms per volt, or more) for all but filament voltages. In measuring filament or heater voltages use a low range A. C. meter. The voltage

limits are + or - 10% of values given in the following table.

- Line voltage—117.5 volts (235 for 220 volt receivers).
- Plate voltage measured from plate contact to cathode contact.
- Screen grid voltage measured from screen grid contact to cathode contact.
- Suppressor grid voltage measured from suppressor grid contact to cathode contact.
- Bias voltage measured from cathode contact to chassis.

Tube	Position	Voltages				
		Plate	Screen Grid	Supp. Grid	Bias	FIL
-58	R. F. Amplifier	240	110	0	0	2.5
-57	1st Detector	240	110	0	6.0	2.5
-56	Oscillator	110			20.0	2.5
-56	I. F. Amplifier	240	110	0	2.8	2.5
-56	Detector	0				2.5
-56	AVO Rectifier	0				2.5
-56	A. F. Amplifier	40			2.0	2.5
-42	Parallel Output	250	260		17.5	6.3
-42	Parallel Output	250	260		17.5	6.3
-80	Rectifier	350				4.8

CROSLY RADIO CORP.

MODEL 158  
Schematic  
Voltage  
Notes

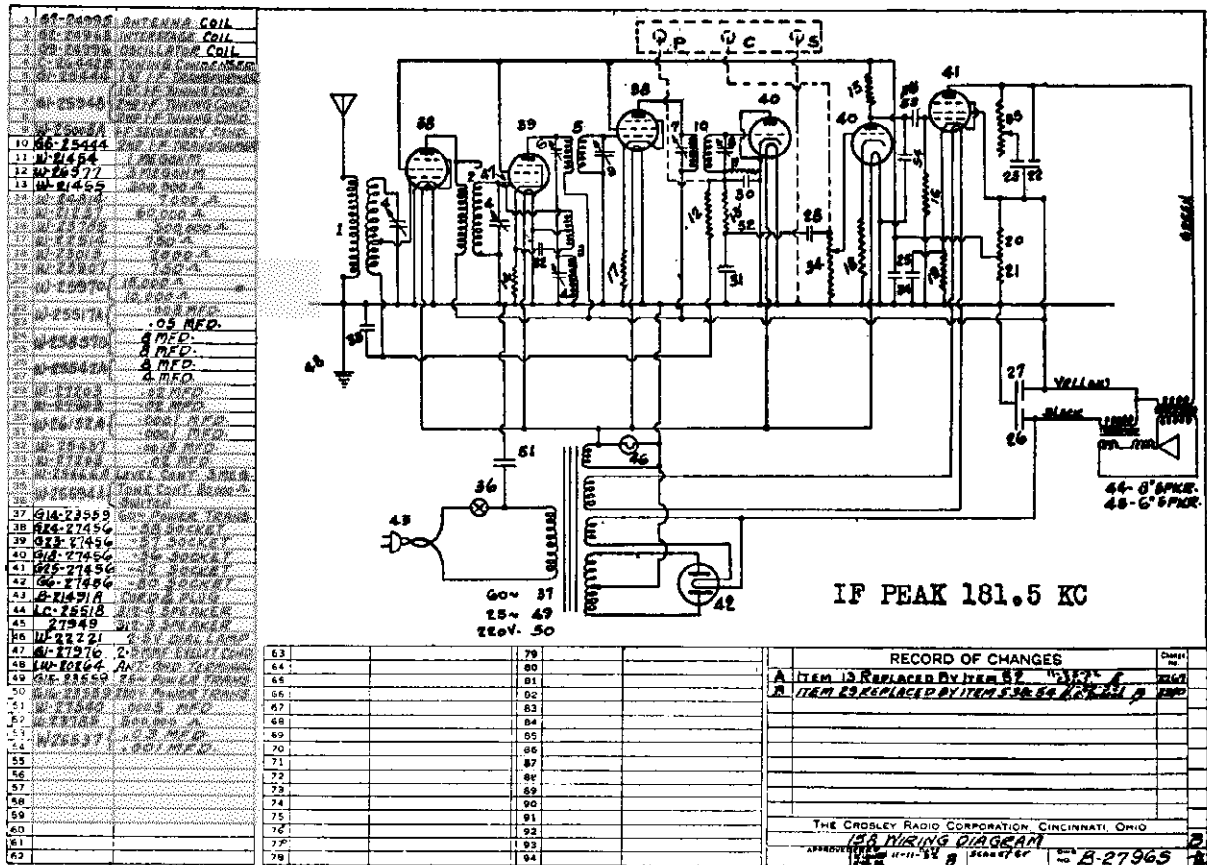

**Specifications**

Model 158 is a seven tube superheterodyne designed for operation from A. C. electric circuits. The intermediate frequency used is 181.5 KC.

**Tubes And Voltage Limits**

The following are the voltages measured with the receiver in operating condition, but with no signal to the antenna circuit. Use a high resistance D. C. Voltmeter (1000 ohms per volt, or more) for all but filament voltages. In measuring filament or heater voltages use

a low range A. C. meter. The voltage limits are + or - 10% of values given in the following table.

Line voltage—117.5 (235 for 220 volt receivers).

Plate voltage measured from plate contact to cathode contact.

Screen grid voltage measured from screen grid contact to cathode contact.

Suppressor grid voltage measured from suppressor grid contact to cathode contact.

Bias voltage measured from cathode contact to chassis.

Tube	Position	Voltages				
		Plate	Screen Grid	Supp. Grid	Bias	FIL
-68	R. F. Amplifier	270	85	0	0	2.5
-57	Oscillating Detector	270	80	0	6.0	2.5
-58	I. F. Amplifier	275	80	0	4.0	2.5
-66	Detector	0				2.5
-66	A. F. Amplifier	40			1.6	2.5
-42	Output	245	250		22.0	6.3
-80	Rectifier	350				4.8

MODEL 160  
Schematic  
Voltage  
Layout

CROSLEY RADIO CORP.

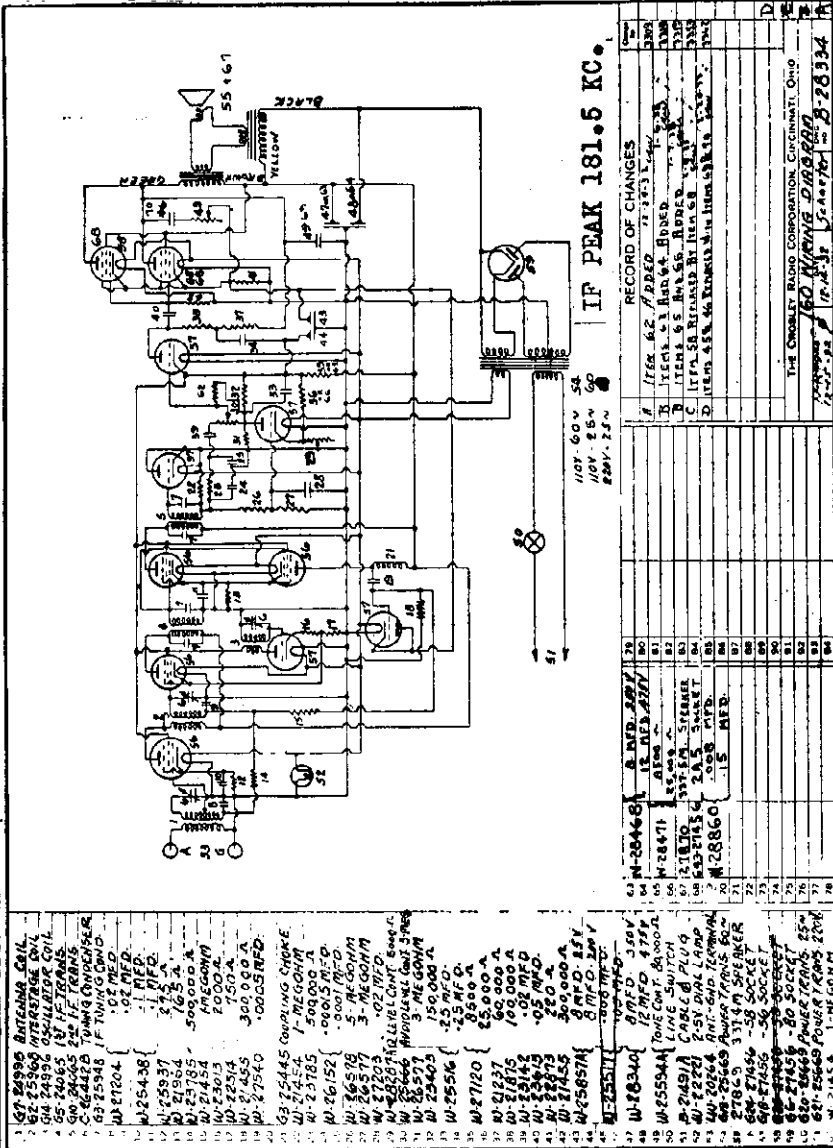

Line voltage -- 117.5 volts (235 for 220 volt receivers).

Tube	Position	Plate	Screen Grid	Cathode	Fil
-58	R. F. Amplifier	255	120	4	2.5
-58	1st Detector	260	120	9	2.5
-58	I. F. Amplifier	260	015	4	2.5
-58	Aperiodic I. F. Amplifier	260	015	4	2.5
-58	Oscillator	120		22	2.5
-56	AVC diode	17		17	2.5
-56	2nd Detector	90		0-20*	2.5
-56	A. F. Amplifier	0		0	2.5
-69†	Output (Class A Pentode)	190		120	2.5
-69†	Output (Class A Pentode)	250		17	2.5
-80	Rectifier	250	260	17	2.5
		380		4.8	

\* Voltage dependent on position of "Q" control  
† May be 2A5 tubes.

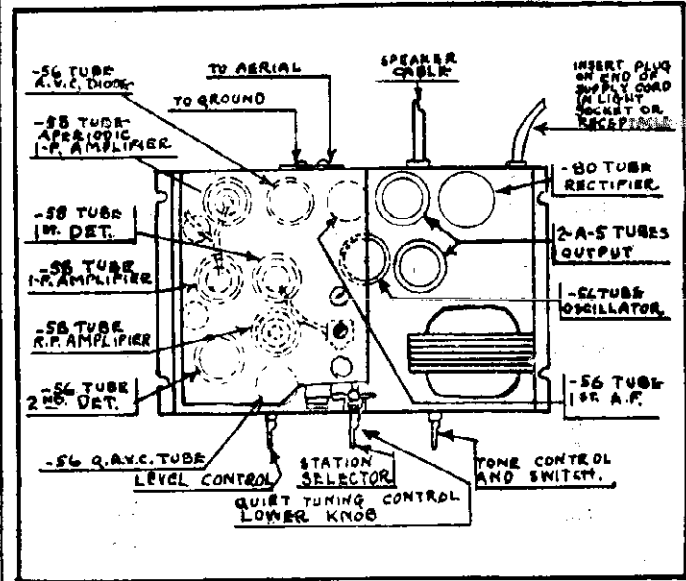

SPECIFICATIONS

Model 160 is a twelve tube super-heterodyne for operation from A. C. electric circuits. The intermediate frequency used is 181.5 KC.

VOLTAGE DATA

All voltages, except filament, measured from tube contact to chassis. Filament voltages measured between heater contacts.



MODEL 154  
Schematic  
Voltage  
Notes

CROSLLEY RADIO CORP.

Specifications

Model 154 is a midget four tube superheterodyne designed for operation from A. C. electric circuits. The intermediate frequency used is 456 KC. In addition to the combination volume control-switch and the tuning control, there is a regeneration control, a short fibre rod with a screw driver slot, located at the rear of the chassis. This should be adjusted for the most sensitive operation without oscillation in the receiver.

voltages are to be measured with the set in operating condition, but with no signal to the antenna circuit. Use a high resistance D. C. voltmeter (1000 ohms per volt or more) for measuring all but filament voltages. Measure filament voltages with a low range A. C. meter. The voltage limits are + or - 10% of values given in the following table.

Line voltage—117.5 volts (235 for 220 volt receivers).

All voltages, except filament, measured from tube contact to chassis.

Filament voltages measured between filament contacts.

Tubes and Voltage Limits

The tubes and their functions and voltages are shown in the following chart. All tube

Tube	Position	Voltages				Fil.
		Plate	Screen Grid	Cathode	Control Grid	
-58	Oscillator modulator	200	100	16	-14	2.5
-57	2nd Detector	25	20	0	0	2.5
-42	Output	190	200	12	0	6.3
-80	Rectifier	310				5.0

- 1 Q8-24005 ANTENNA COIL
- 2 Q8-24006 OSCILLATOR COIL
- 3 Q8-24007 1ST DETECTOR COIL
- 4 Q8-24008 2ND DETECTOR COIL
- 5 Q8-24009 1ST TUNING COIL
- 6 Q8-24010 2ND TUNING COIL
- 7 Q8-24011 REGENERATION COIL
- 8 W-27204 0.01 MFD. COND.
- 9 W-28327 250K RESISTOR
- 10 W-26690 4500Ω RESISTOR
- 11 W-28327 250K RESISTOR
- 12 W-28327 250K RESISTOR
- 13 W-28327 250K RESISTOR
- 14 W-28327 250K RESISTOR
- 15 W-28327 250K RESISTOR
- 16 W-28327 250K RESISTOR
- 17 W-28327 250K RESISTOR
- 18 W-28327 250K RESISTOR
- 19 W-28327 250K RESISTOR
- 20 W-28327 250K RESISTOR
- 21 W-28327 250K RESISTOR
- 22 W-28327 250K RESISTOR
- 23 W-28327 250K RESISTOR
- 24 W-28327 250K RESISTOR
- 25 W-28327 250K RESISTOR
- 26 W-28327 250K RESISTOR
- 27 W-28327 250K RESISTOR
- 28 W-28327 250K RESISTOR
- 29 W-28327 250K RESISTOR
- 30 W-28327 250K RESISTOR
- 31 W-28327 250K RESISTOR
- 32 W-28327 250K RESISTOR
- 33 W-28327 250K RESISTOR
- 34 W-28327 250K RESISTOR
- 35 W-28327 250K RESISTOR
- 36 W-28327 250K RESISTOR
- 37 W-28327 250K RESISTOR
- 38 W-28327 250K RESISTOR
- 39 W-28327 250K RESISTOR
- 40 W-28327 250K RESISTOR
- 41 W-28327 250K RESISTOR
- 42 W-28327 250K RESISTOR
- 43 W-28327 250K RESISTOR
- 44 W-28327 250K RESISTOR
- 45 W-28327 250K RESISTOR
- 46 W-28327 250K RESISTOR
- 47 W-28327 250K RESISTOR
- 48 W-28327 250K RESISTOR
- 49 W-28327 250K RESISTOR
- 50 W-28327 250K RESISTOR
- 51 W-28327 250K RESISTOR
- 52 W-28327 250K RESISTOR
- 53 W-28327 250K RESISTOR
- 54 W-28327 250K RESISTOR
- 55 W-28327 250K RESISTOR
- 56 W-28327 250K RESISTOR
- 57 W-28327 250K RESISTOR
- 58 W-28327 250K RESISTOR
- 59 W-28327 250K RESISTOR
- 60 W-28327 250K RESISTOR
- 61 W-28327 250K RESISTOR
- 62 W-28327 250K RESISTOR

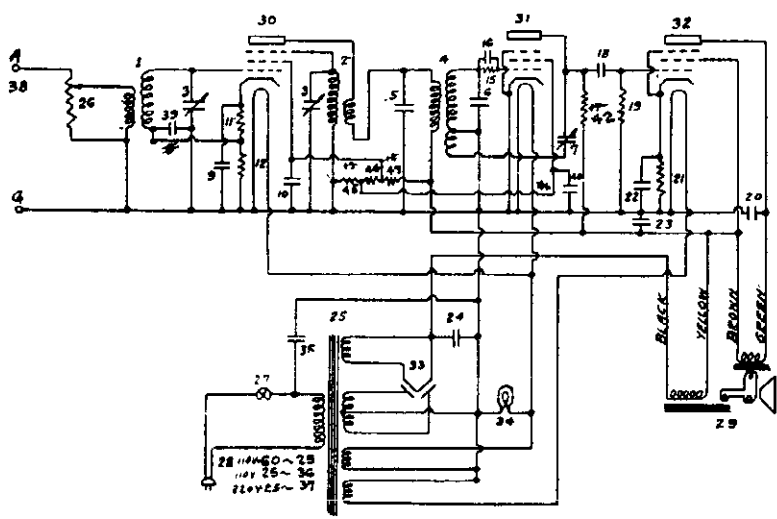

A REPLACE ITEM 8 WITH ITEMS 39440 AND ITEM 41 117-25 3230  
B REPLACE ITEM 11 WITH ITEMS 6546 & 6547 117-25 3230

IF PEAK 456 KC

154 WIRING DIAGRAM  
1-30-32 B-28516

DELCO APPLIANCE CORP.

MODEL RB-B  
RA-B  
Schematic

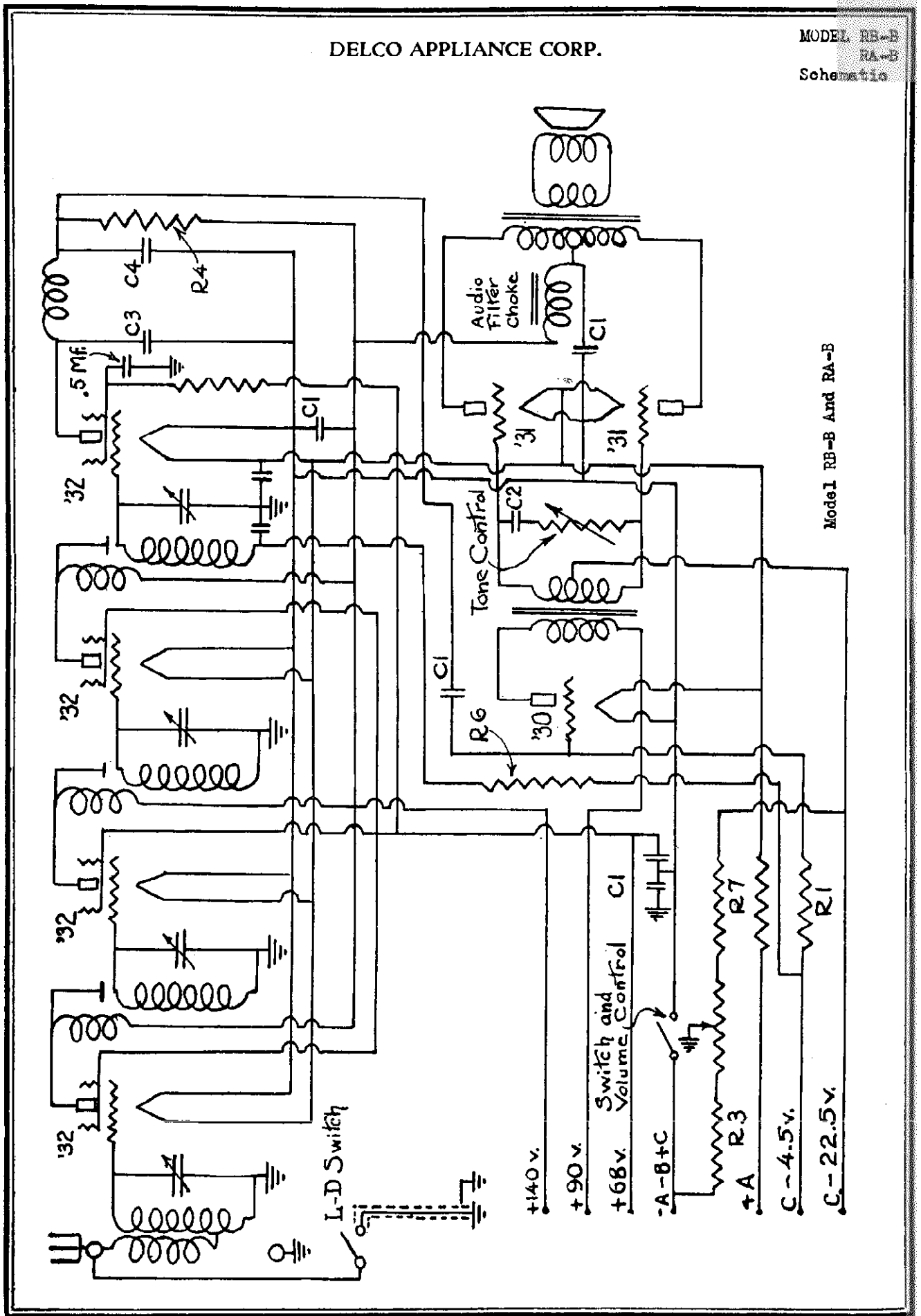

Model RB-B And RA-B

MODEL RB-B  
RA-B

DELCO APPLIANCE CORP.

Voltage  
Values

RESISTORS

<u>NO</u>	<u>BODY</u>	<u>END</u>	<u>HAND</u>	<u>RESISTANCE</u>
R 1	Red	Black	Green	2,000,000
R22	Green	Black	Yellow	500,000
R 3	Brown	Green	Yellow	150,000
R 4	Brown	Black	Yellow	100,000
R 5	Red	Green	Orange	25,000
R 6	Brown	Black	Orange	10,000
R 7	Lead from Terminal Strip to Det.Fil.			.75

CONDENSERS

<u>NUMBER</u>	<u>CAPACITY</u>
C-1	1 - .25 - .1 - .1 - .01
C-2	.002
C-3	.0005
C-4	.0001
C-5	.1

Capacities of C-1 Condenser are arranged as follows:

VOLTAGE TESTS

The following chart shows the approximate readings that should be obtained with any of the more reliable makes of Set Analyzers:

<u>Type of Tube</u>	<u>Position of Tube</u>	<u>"A" Fil. Volts</u>	<u>"B" Plate Volts</u>	<u>"C" Control Grid Volts</u>	<u>Screen Volts</u>	<u>Normal Plate MA</u>	<u>Grid Change</u>
232	1st R.F.	2	143	2	72	2	2.5
232	2nd R.F.	2	143	2	72	2	2.5
232	3rd R.F.	2	143	2	72	2	2.5
232	Detector	2	10	1	35	.2	.1
230	1st A.F.	2	90	---	---	2	3.5
231	2nd A.F.	2	135	19	---	5	20
231	2nd A.F.	2	135	19	---	5	20

Capacities of C-1 Condenser are arranged as follows:

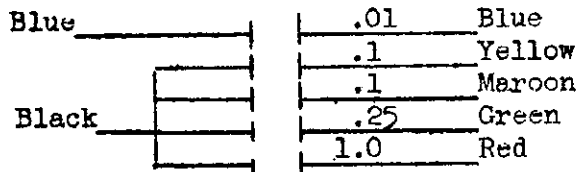

DELCO APPLIANCE CORP.

MODEL RB-3  
RA-3  
Schematic  
Notes

TABLE 1

No.	Body	End	Spot	Ohms	Watts	
R-1	Red	Green	Brown	250	0.5	
R-2	Violet	Green	Brown	750	0.5	
R-3	Red	Green	Orange	25,000	0.5	
R-4	Brown	Black	Yellow	100,000	1.0	
R-5	Red	Green	Yellow	250,000	0.5	
R-6	Green	Black	Yellow	500,000	0.5	
R-7	(Wire-wound resistor)					175

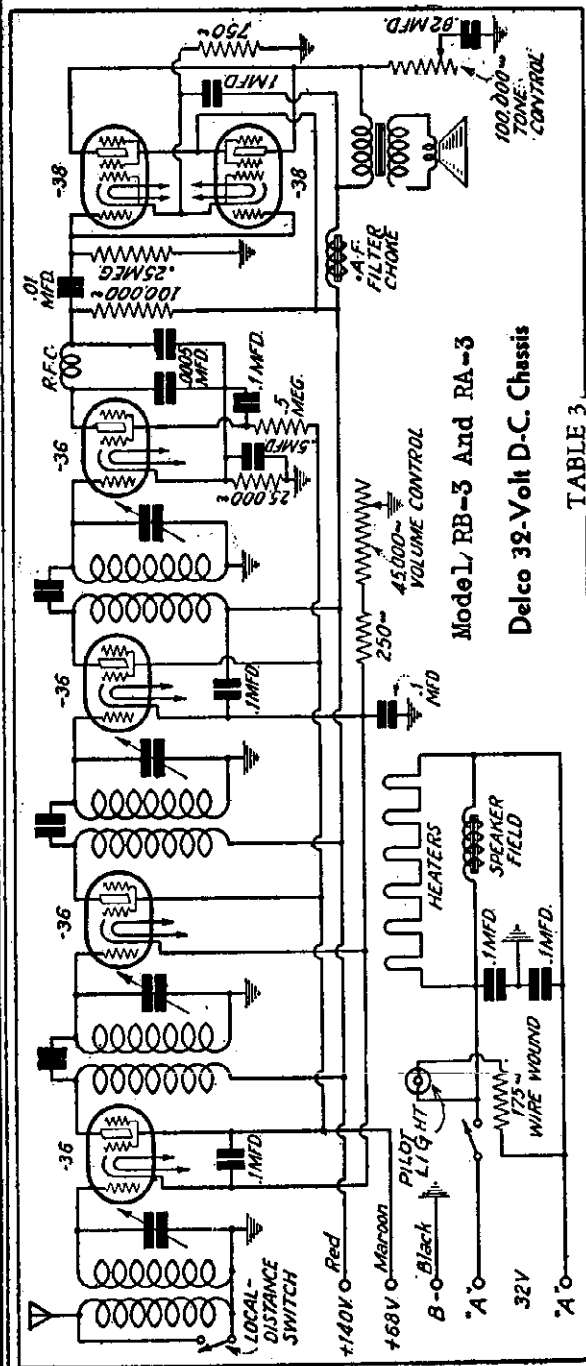

Model RB-3 And RA-3  
Delco 32-Volt D.C. Chassis

TABLE 2

Tube	Fil.	Plate	Grid	Screen	Pentode	Plate M.A.
1st R-F.	6.2	125	1.8	62	..	2.0
2nd R-F.	6.2	125	1.8	62	..	2.0
3rd R-F.	6.2	125	1.8	62	..	2.0
Det.	6.2	75	1.0	8	..	.1
Pentodes	6.0	50	.6	40	10	7.0

TABLE 2

No.	Capacity
C-1	.0005
C-2	.02
C-3	.1-1
C-4-A	.5
C-4-B	1.
C-4-C	.1
C-4-D	.1
C-4-E	.01

The resistors used in the receiver are color-coded. The corresponding values and wattage ratings are given in Table 1. The condensers carry numbers. The corresponding values are given in Table 2. Condensers C-4-A to C-4-E inclusive, are contained in the by-pass condenser pack.  
The voltage readings which may be expected on test are given in Table 3. These are based on a line voltage of 36, and with the volume control on full. Cathode voltage is zero in every case.

each of the four tuning condensers. If the selectivity is not normal, it may be necessary to re-align.

The trimmer condensers are adjusted by means of nuts or studs which may be turned with a socket wrench or screwdriver having an insulated handle. They are accessible for

**SELECTOR DIAL ADJUSTMENT**  
If the pointers on the dial window do not indicate the frequency of the stations correctly, the dial may be rotated to the correct position. To do this it will be necessary to remove the chassis from the cabinet.  
After the chassis is removed, measure the vertical distance from the bottom of the cabinet to the indicating points on the dial window (inside the cabinet). Tune in a station of known frequency, loosen the two square head set screws which hold the dial and hub assembly to the tuning condenser shaft. Hold the condenser rotor stationary and turn the selector dial on the condenser shaft until the frequency shown on the selector dial of that particular station is the same vertical distance from the bottom of the chassis as that previously measured from the bottom of the cabinet to the indicating points on the dial window inside the cabinet.  
The dial light bulb is rated at 6 volts and has a standard flashlight base. It can be removed or replaced easily by lifting the dial light socket and bracket assembly, up and off of the dial light mounting bracket.

**TRIMMER CONDENSER ADJUSTMENT**

Starting at the front, adjust each trimmer



DELCO APPLIANCE CORP.

MODEL RB-1  
RC-1  
Voltage  
Values

VOLTAGE DATA

Type of Tube	Position of Tube	Fil Volts	Plate Volts	Control Grid Volts	Screen Grid Volts	Cathods Volts	Pentode Screen Volts	Normal Plate MA
224	1st Det.	2.1	225	2.0	85	7	--	1
235	1st I.F.	2.1	225	3.3	79	5	--	14
235	2nd I.F.	2.1	225	3.3	75	5	--	13
227	Oscillator	2.15	75	0	--	0	--	5
227	2nd Det.	2.15	125	15.0	--	15	--	1
247	A.F.	2.15	210	1.0	--	--	200	3.5
280	Rect.	4.5	300	---	--	--	--	25-25

Line Volts 110. Volume Control on Full

RESISTORS

NO.	BODY	END	SPOT	RESISTANCE	WATTS
R1	Yellow	Green	Red	4,500	1/2
R2	Red	Green	Orange	25,000	1/2
R3	Yellow	Black	Orange	40,000	1/2
R4	Brown	Black	Yellow	100,000	1/2
R5	Green	Black	Yellow	500,000	1/2
R6				400	

In Metal Cover

Voltage Divider

Pentode Bias

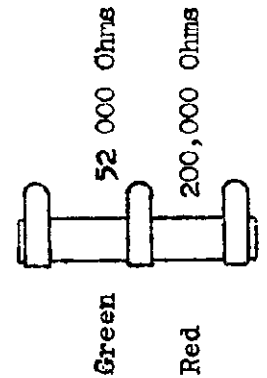
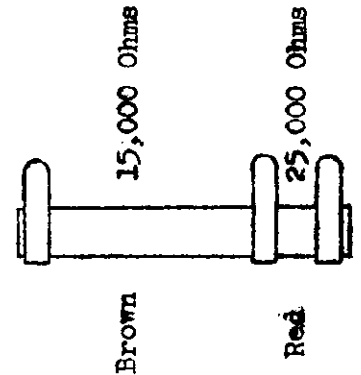

CONDENSERS

NO.	CAPACITY	NO.	CAPACITY	LEAD COLOR
C1	.00001 Mfd.	C7A	.25	Green
C2	.0005 Mfd.	C7B	.25	Green
C3	.002 Mfd.	C7C	.1	Brown
C4	.01 Mfd.	C7D	.25	Terminal
C5	.1-.1 Mfd.	C7E	.006	Red
C6	.1 Mfd.	C7F	.25	Green
		C7G	.03	Blue
		C7H	.03	White-White
	C8 4-4 Mfd. (Electrolytic)			
	C9 8 Mfd. (Electrolytic)			

Condensers C7A to C7H, inclusive, are included in the By-Pass Condenser Pack.

DEWALD RADIO

MODEL AC 724-1

Schematic

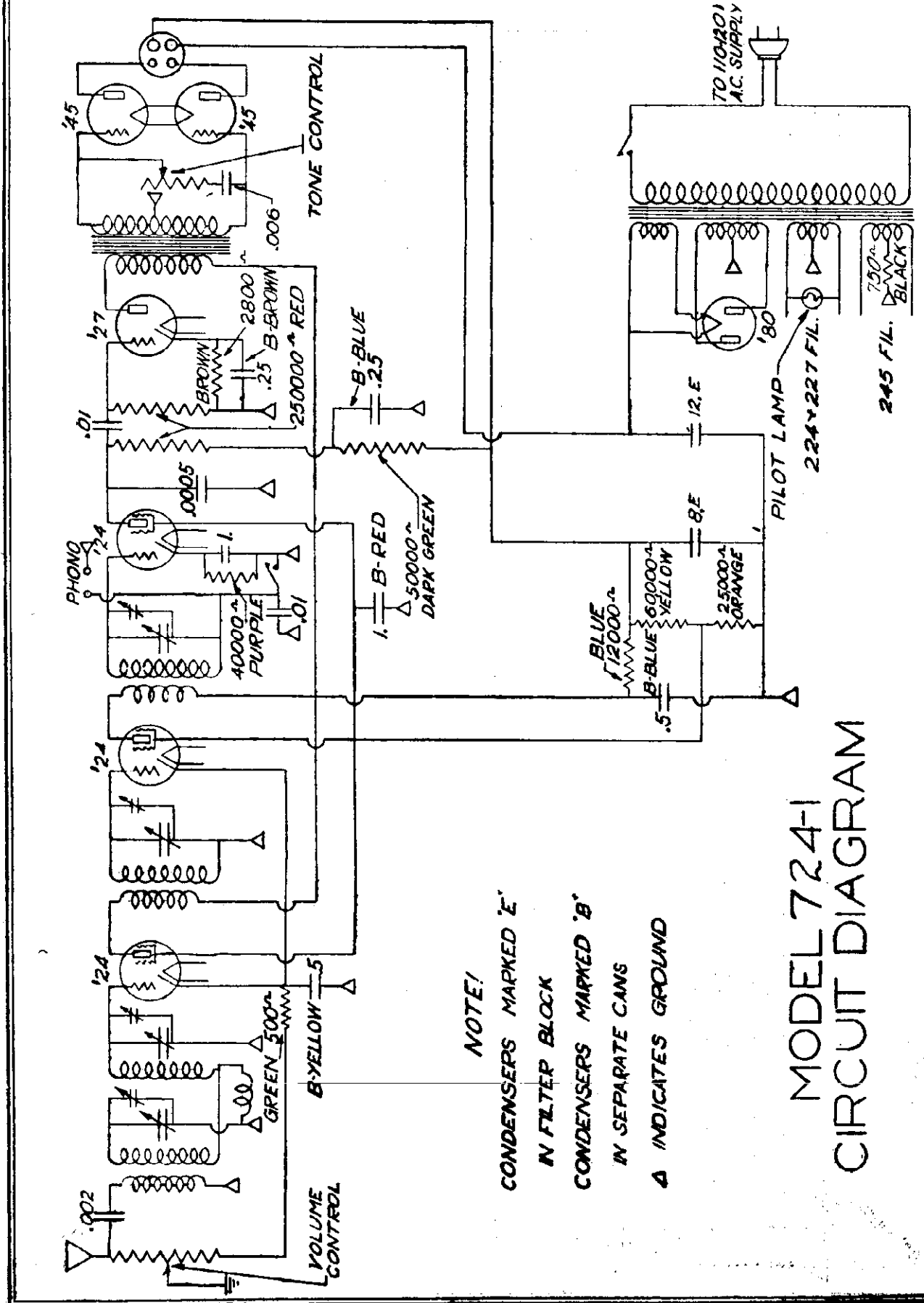

**NOTE!**  
 CONDENSERS MARKED 'E'  
 IN FILTER BLOCK  
 CONDENSERS MARKED 'B'  
 IN SEPARATE CANS  
 Δ INDICATES GROUND

MODEL 724-1  
 CIRCUIT DIAGRAM

MODEL DC 727

Schematic

DEWALD RADIO

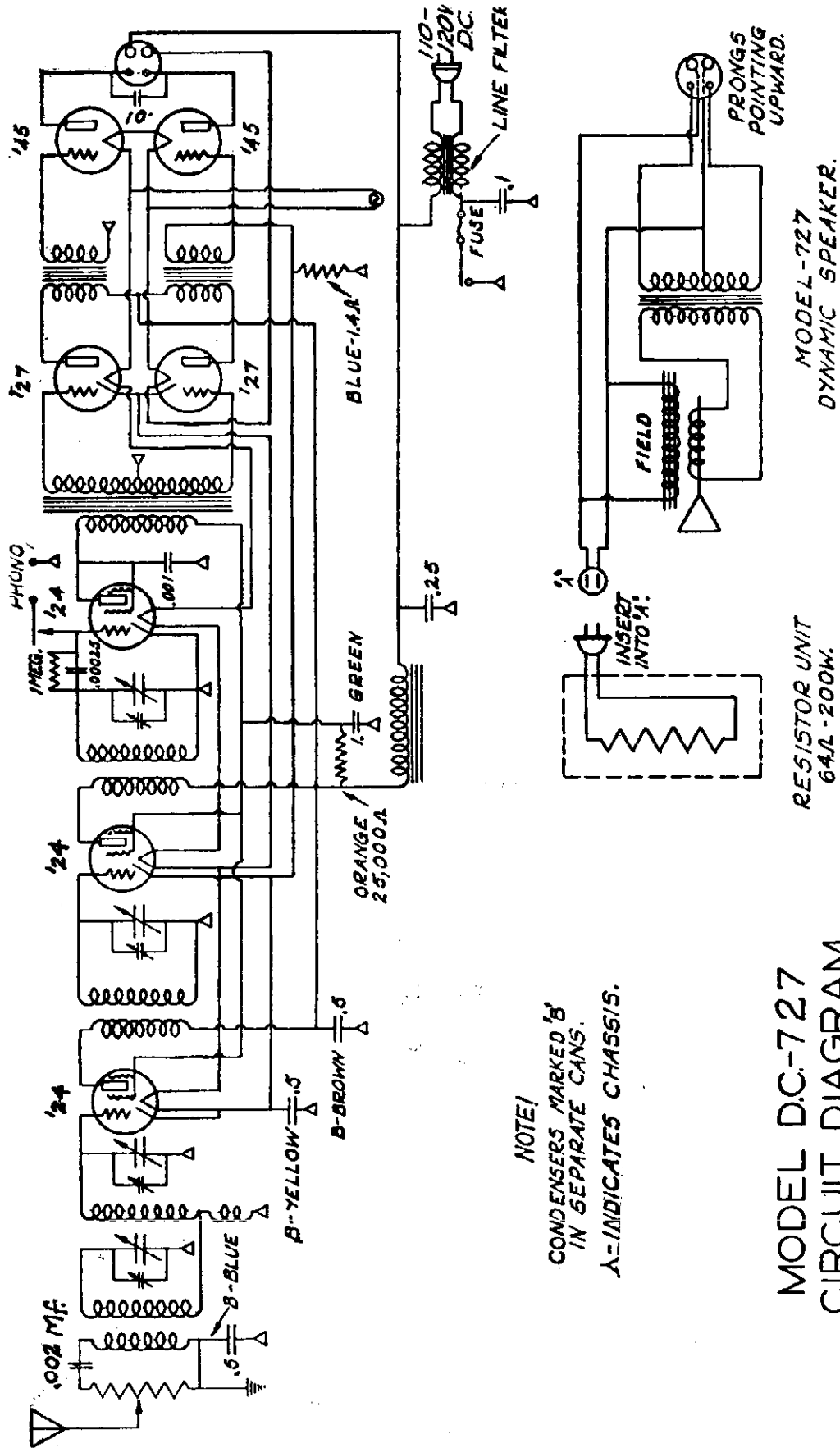

NOTE!  
CONDENSERS MARKED 'B'  
IN SEPARATE CANS.  
Λ=INDICATES CHASSIS.

MODEL D.C.-727  
CIRCUIT DIAGRAM

MODEL-727  
DYNAMIC SPEAKER.

DEWALD RADIO

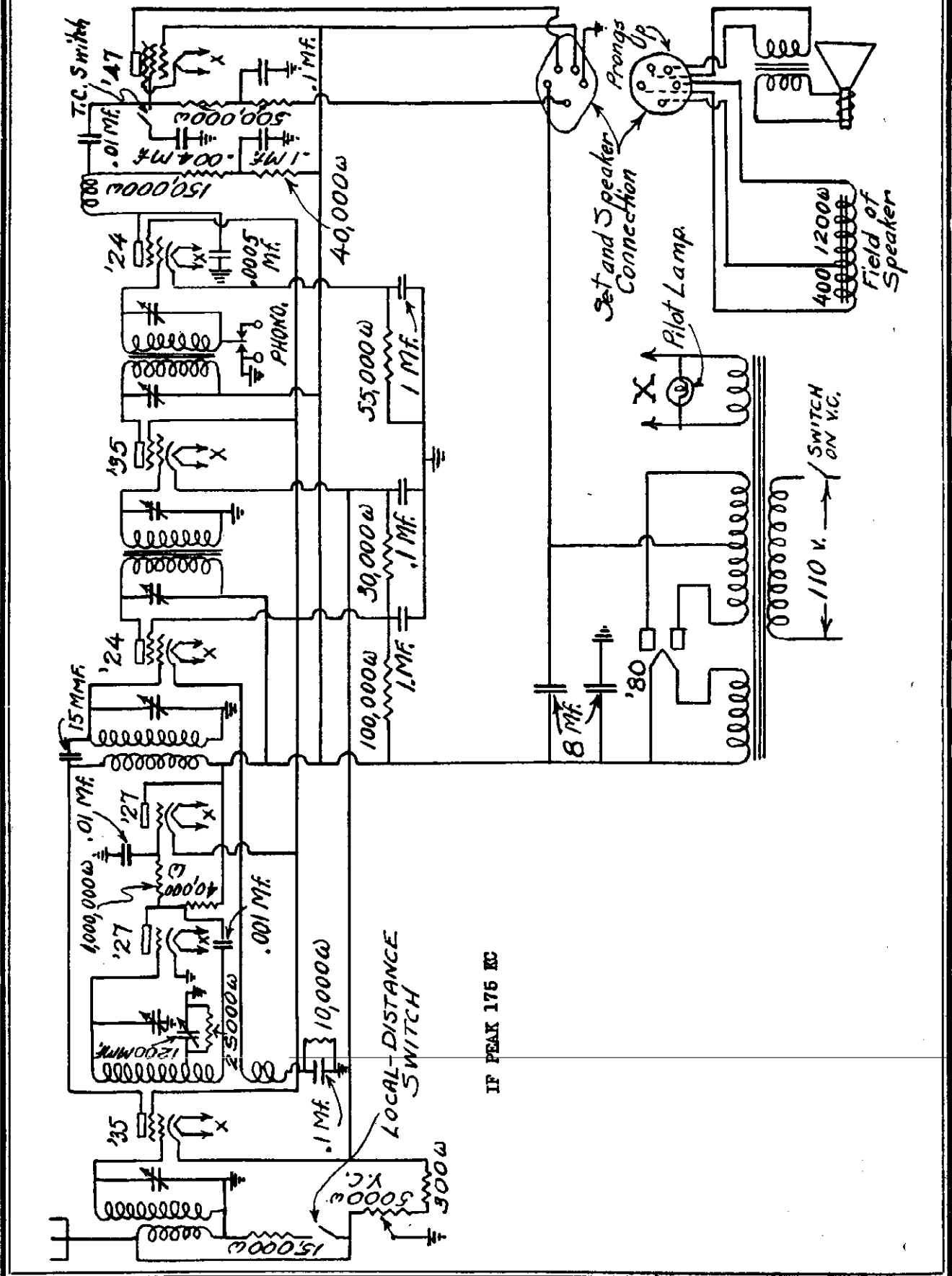

'MODEL AC 746-7M  
Notes

DEWALD RADIO

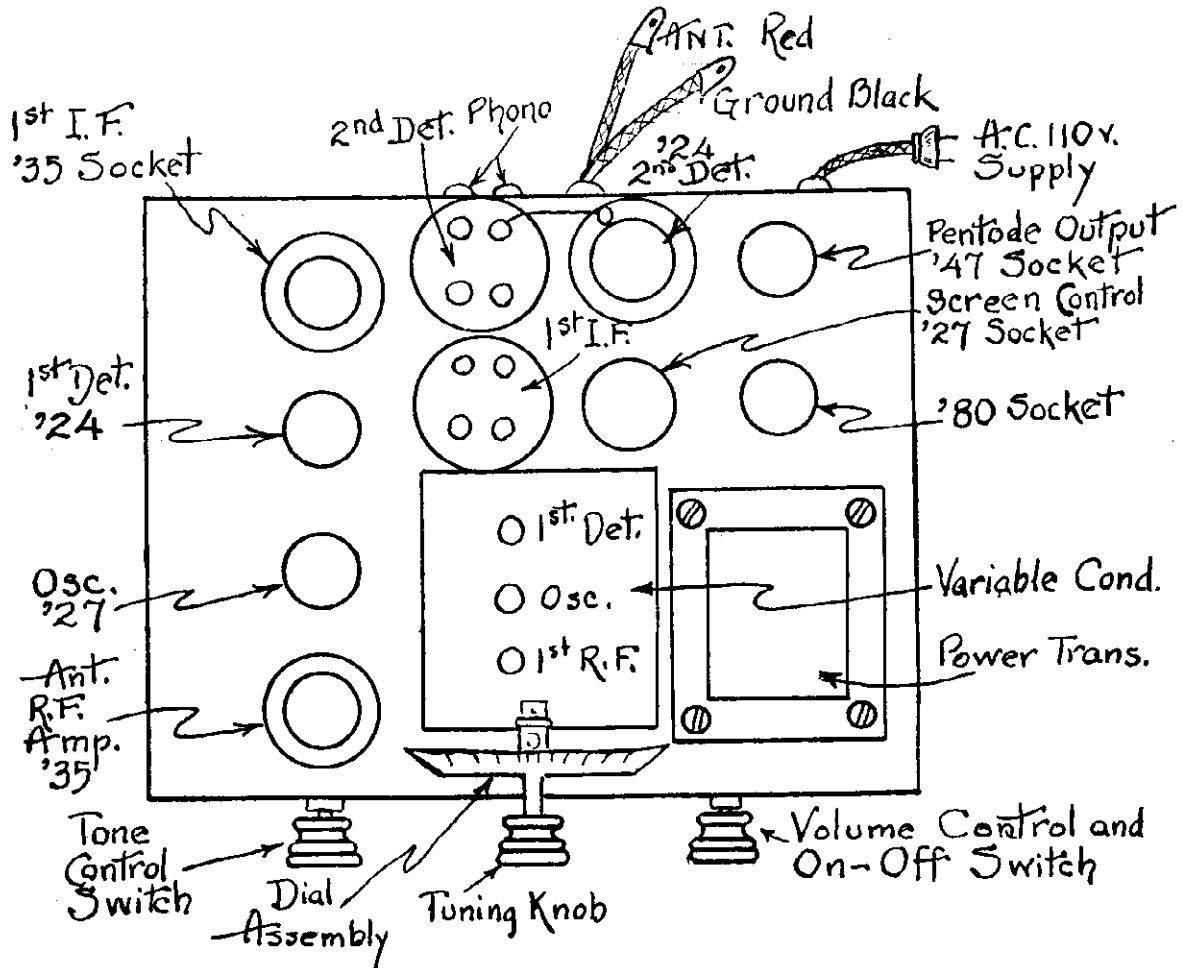

OSCILLATOR COIL

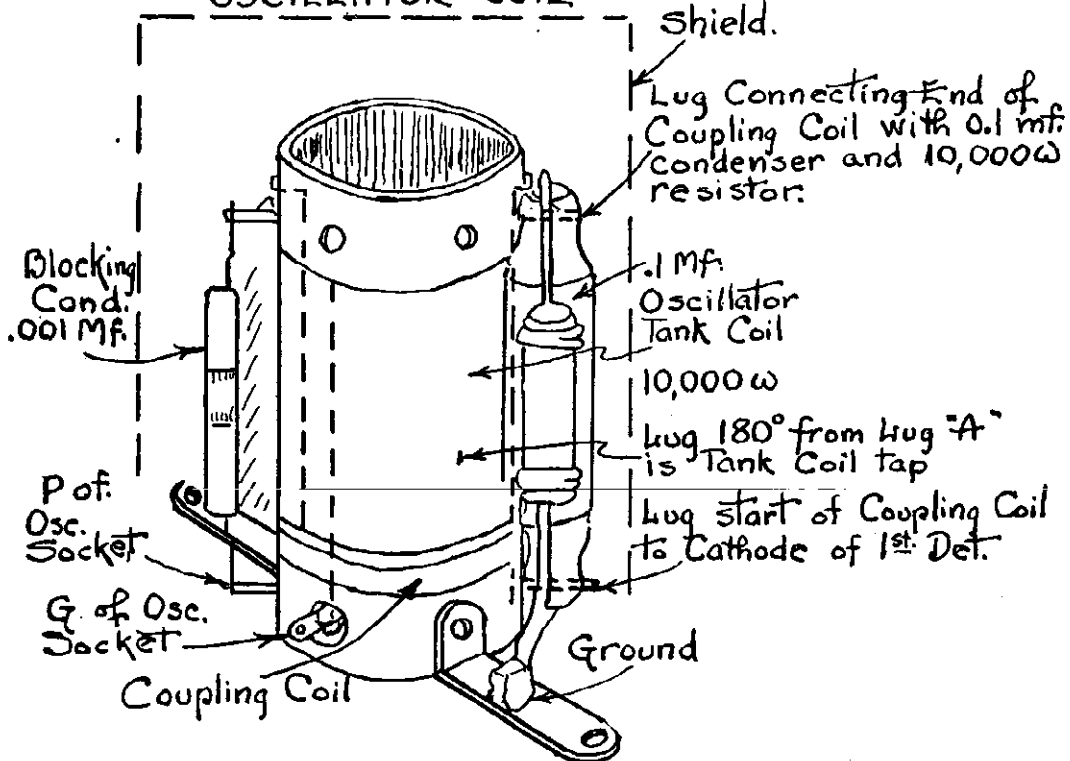

DEWALD RADIO

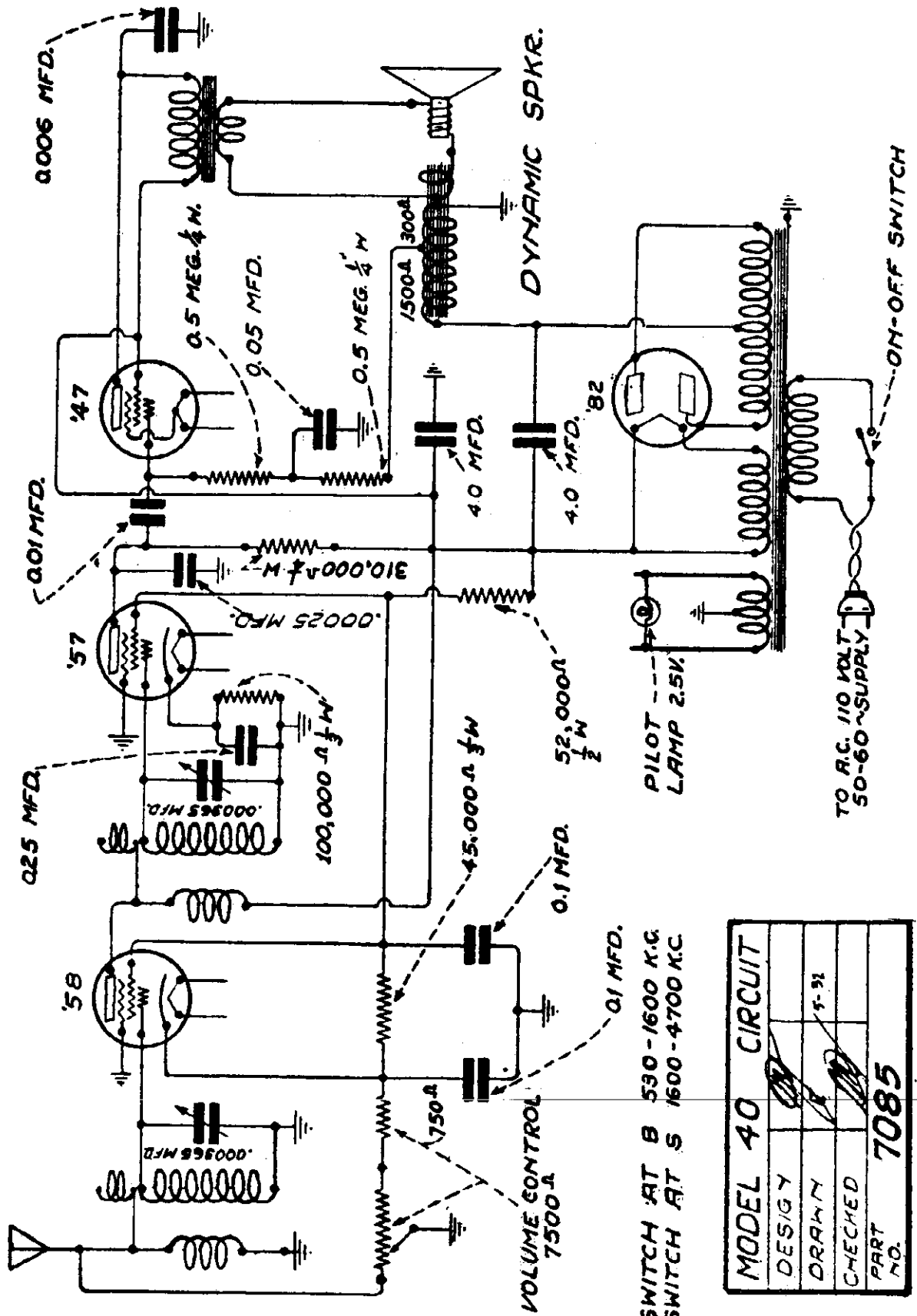

SWITCH AT B 530 - 1600 K.C.  
 SWITCH AT S 1600 - 4700 K.C.

MODEL 40	CIRCUIT
DESIGN	
DRAWN	1-31
CHECKED	
PART NO.	7085

MODEL 54  
Schematic

DEWALD RADIO

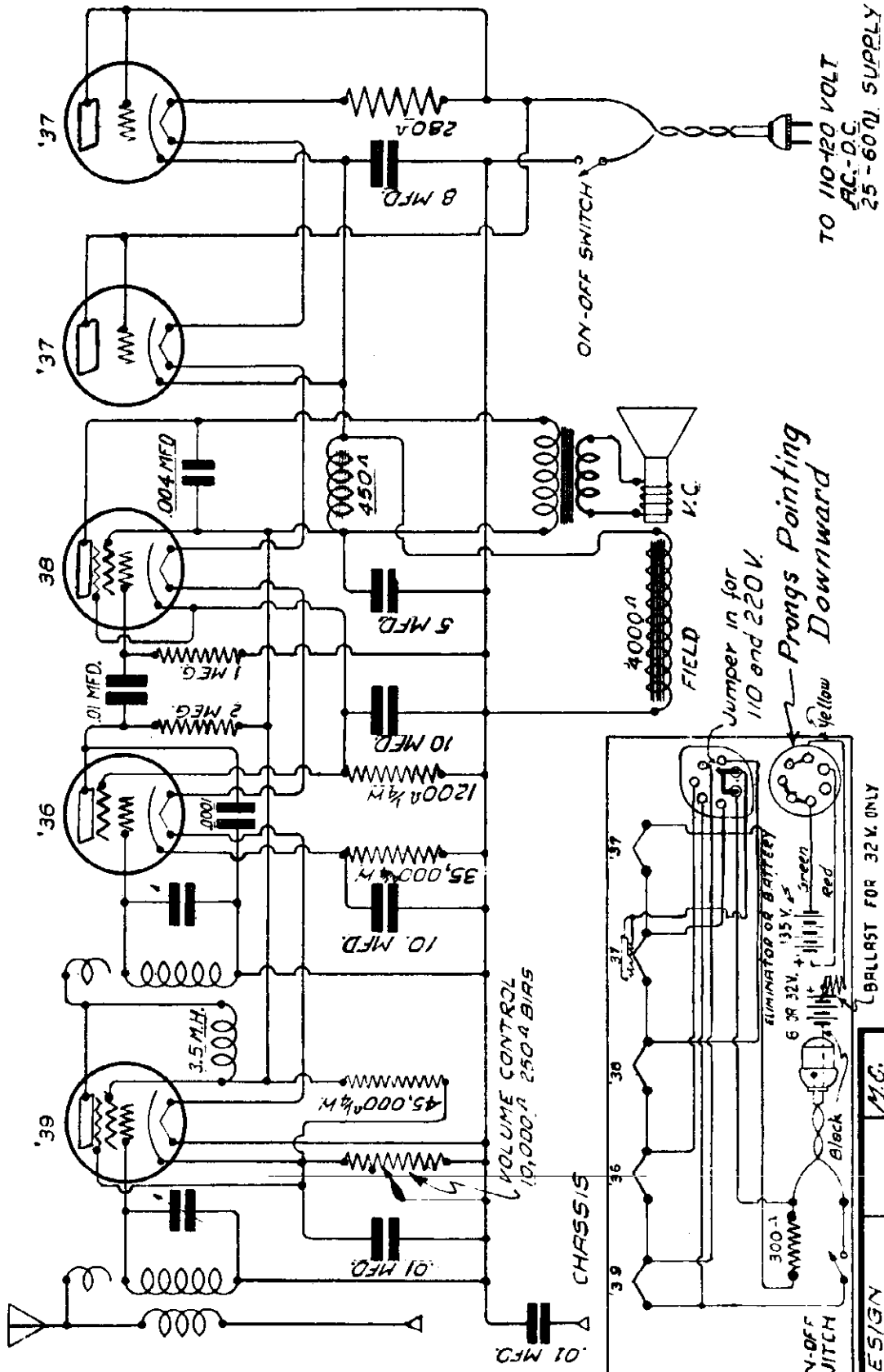

VOLUME CONTROL  
10,000 Ω 250 A BARS

CHASSIS

TO 110-120 VOLT  
A.C.-D.C.  
25 - 60 Ω SUPPLY

Jumper in for  
110 and 220 V.  
Prongs Pointing  
Downward

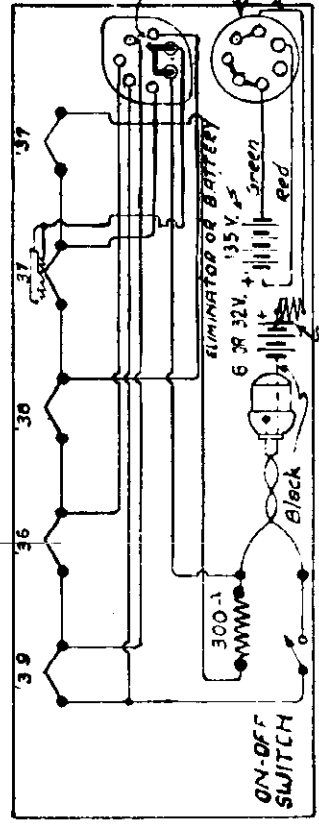

DESIGN	M.G.
DRAWN	P.K.
CHECKED	M.G.
<b>MODEL 54</b>	

PART NO. 7084

# DEWALD RADIO

MODEL 55

Schematic

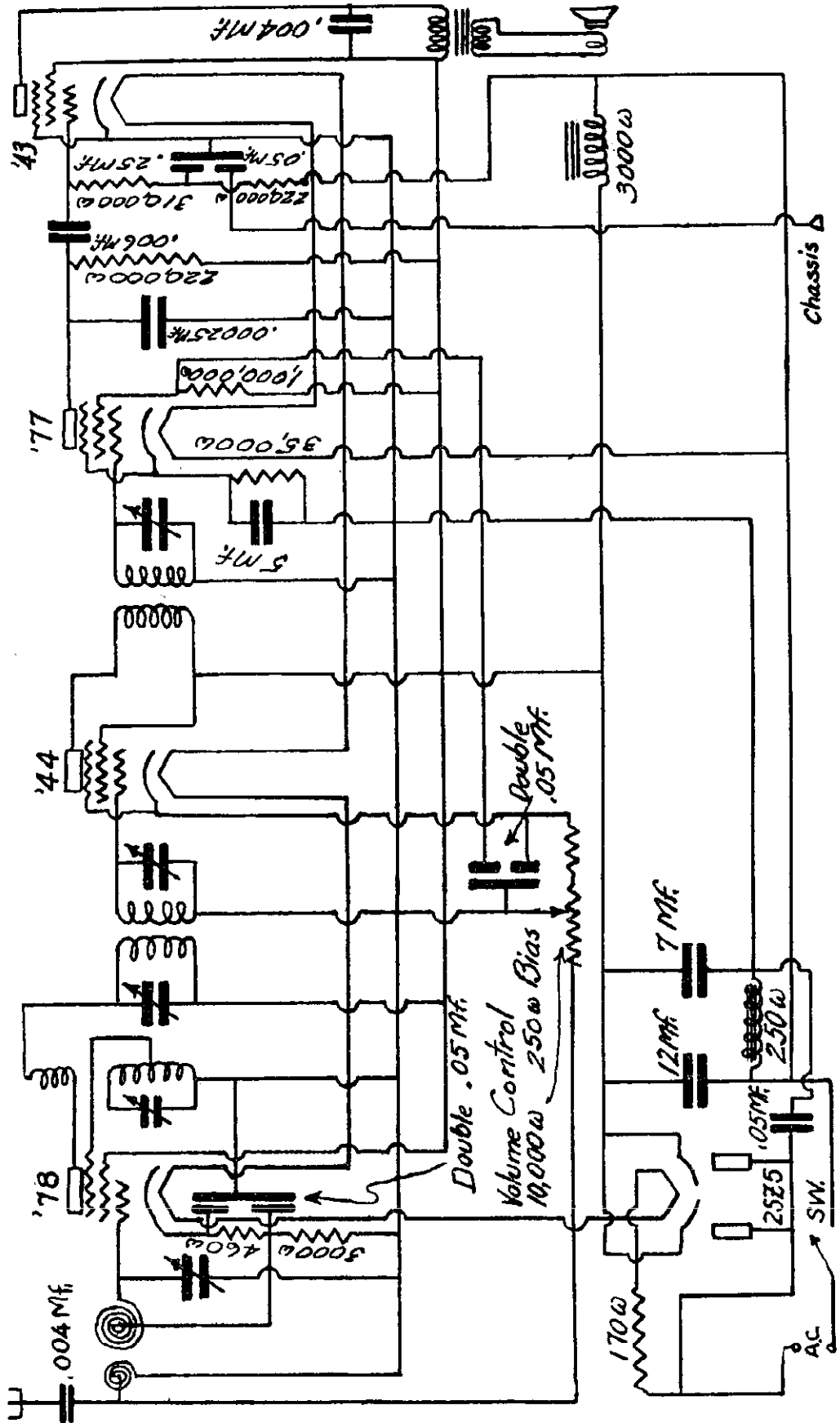



MODEL B-A-C

DEWALD RADIO

Schematic

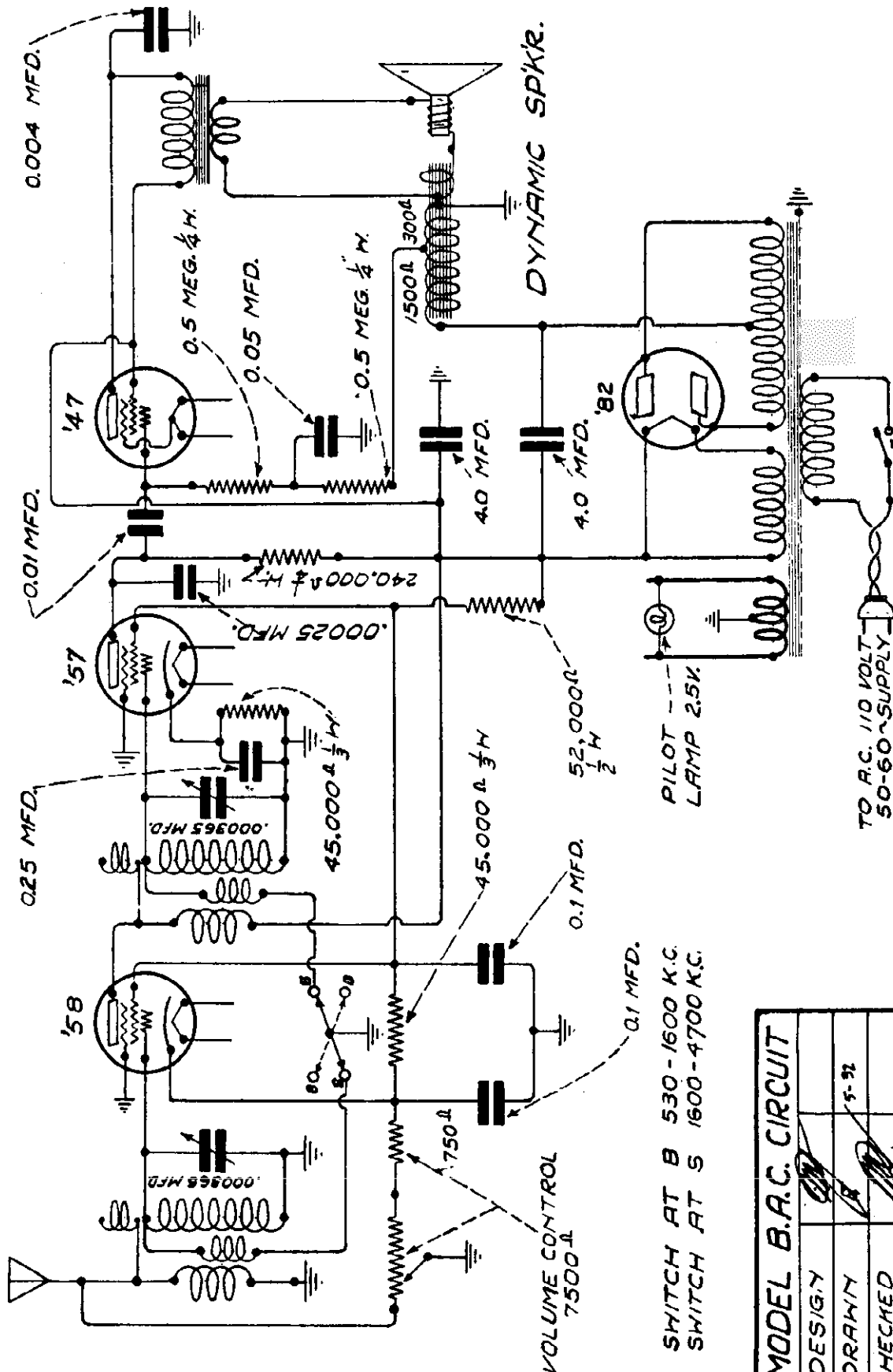

MODEL B-A-C CIRCUIT	
DESIGN	<i>[Signature]</i>
DRAWN	<i>[Signature]</i>
CHECKED	5-32

DEWALD RADIO

MODEL B-A-G  
Schematic

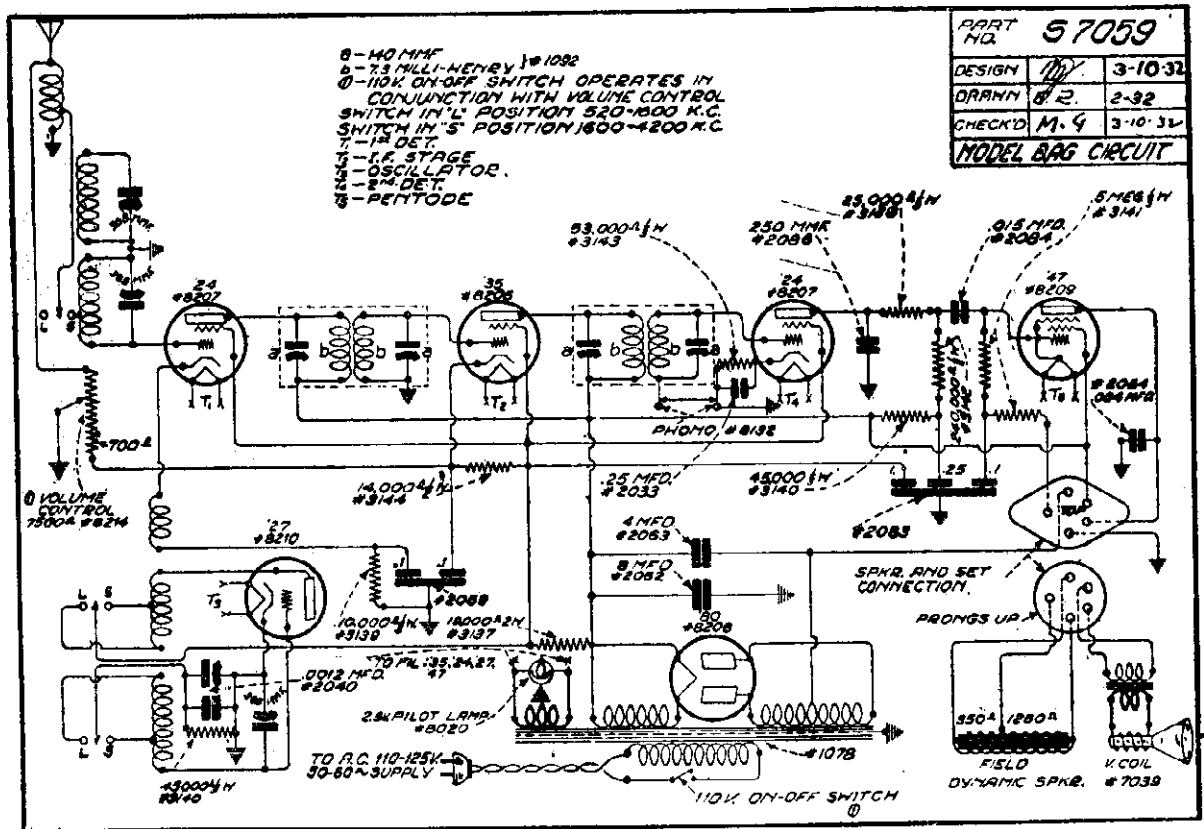

**READINGS TAKEN WITH 1000 OHM PER VOLT D.C. VOLTMETER**

Chassis to plate of T-1	220-250 Volts
Chassis to plate of T-2	220-250 Volts
Chassis to plate of T-3	70-120 Volts
Chassis to plate of T-4	70-100 Volts
Chassis to plate of T-5	220-250 Volts
Chassis to screen of T-1	70-120 Volts
Chassis to screen of T-2	70-120 Volts
Chassis to screen of T-3	
Chassis to screen of T-4	70-120 Volts
Chassis to screen of T-5	220-260 Volts
Chassis to cathode of T-1	6- 10 Volts
Chassis to cathode of T-2 (Depends on Volume Control Position)	4- 30 Volts
Chassis to cathode of T-3	0 Volts
Chassis to cathode of T-4	7- 10 Volts

**FILAMENTS:** (a) T-1, 2, 3, 4, 5 ..... 2.25 to 2.5 Volts  
 (b) T-6 ..... 4.75 to 5.0 Volts.

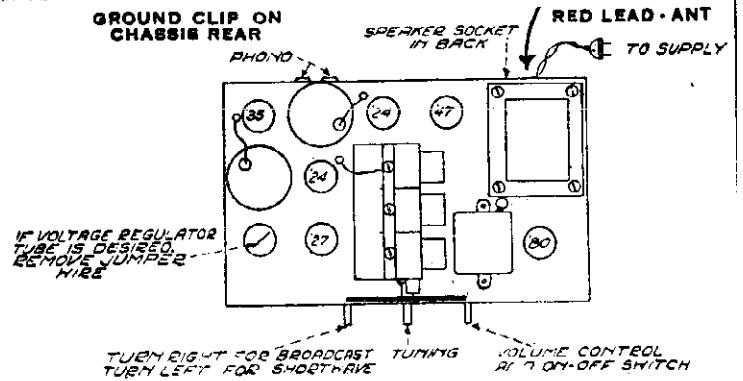

MODEL K-A-D  
MODEL B-A-H  
Schematic

DEWALD RADIO

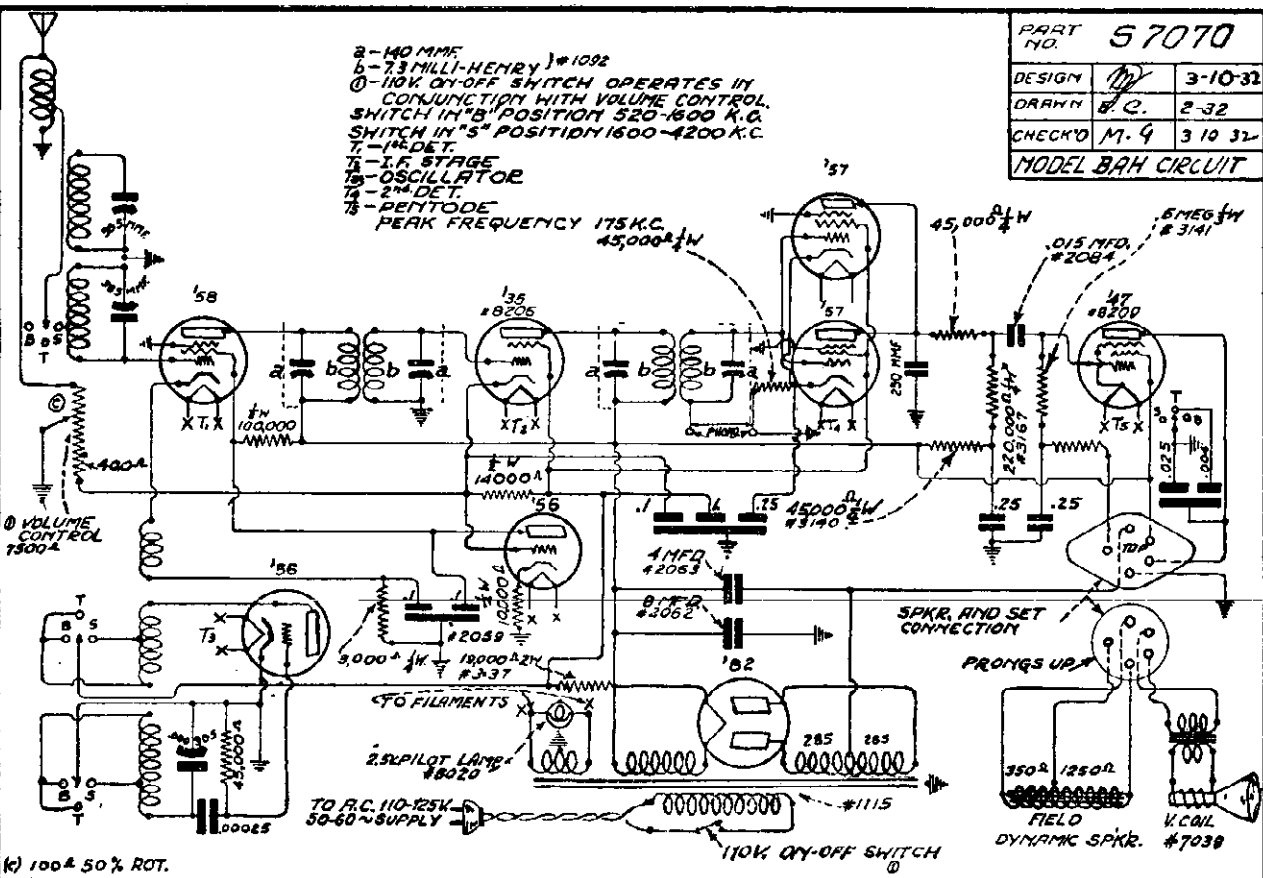
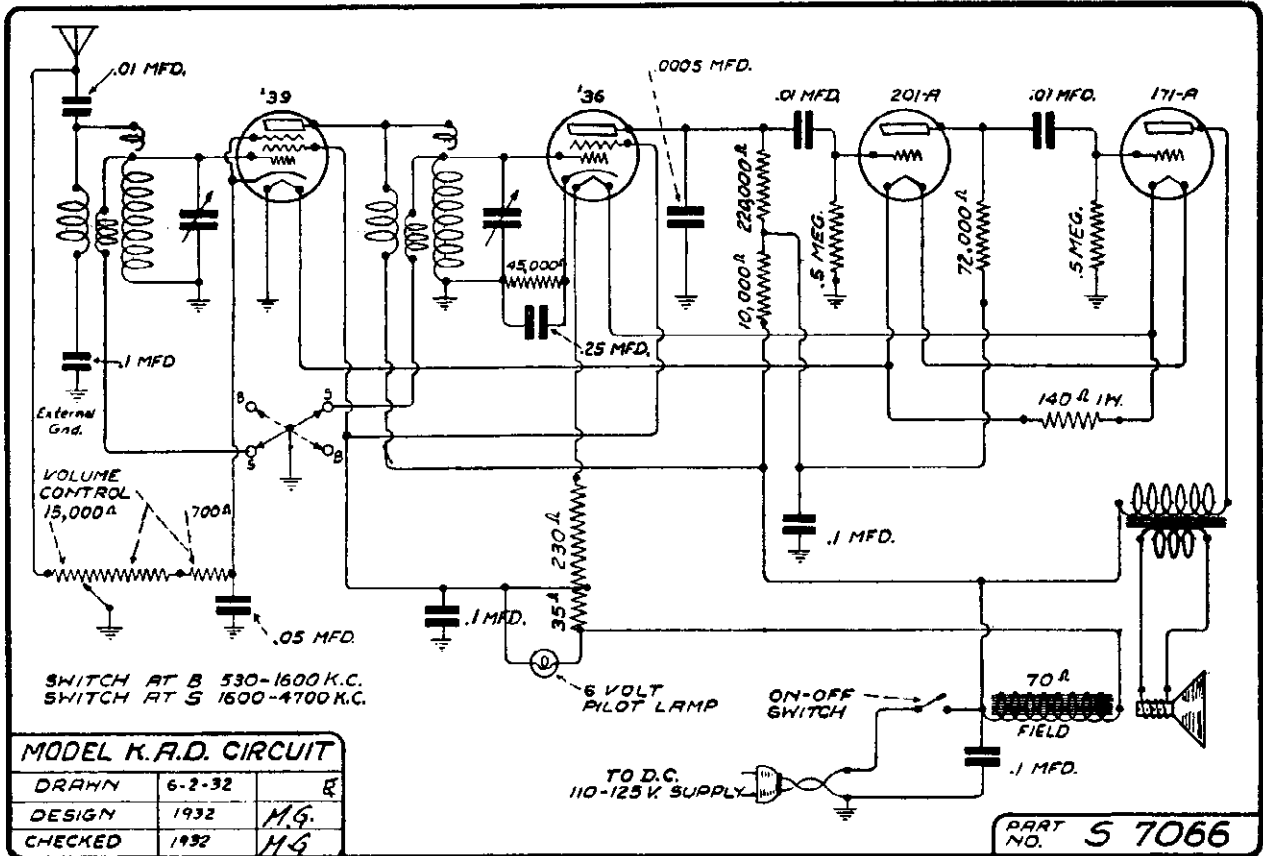

MODEL K-A-F  
Schematic

DEWALD RADIO

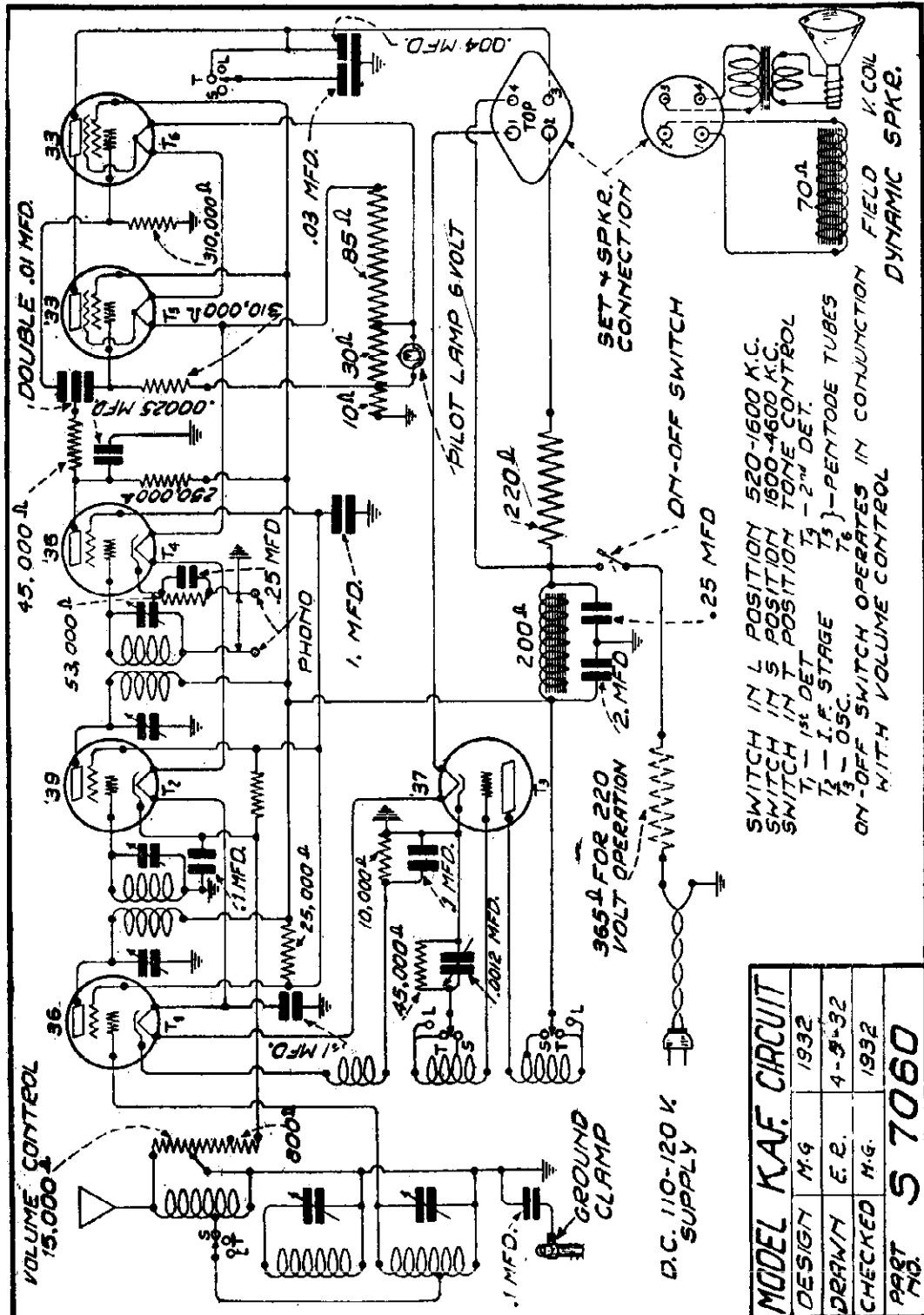

SWITCH IN L POSITION 520-1600 K.C.  
SWITCH IN S POSITION 1600-4600 K.C.  
SWITCH IN T POSITION TONE CONTROL  
T<sub>1</sub> - 1st DET T<sub>2</sub> - I.F. STAGE T<sub>3</sub> - 2nd DET.  
ON-OFF SWITCH OPERATES IN CONJUNCTION WITH VOLUME CONTROL

MODEL KAF. CIRCUIT			
DESIGN	M.G.	1932	
DRAWN	E.R.	4-3-32	
CHECKED	M.G.	1932	
PAGE	5 7060		

- FILAMENTS:** (a) T-1, 2, 3, 4 5.5 to 7 Volts  
(b) T-5, 6 1.85 to 2.1 Volts
- |                            |               |
|----------------------------|---------------|
| 1. Chassis to plate of T-1 | 85-110 Volts  |
| 2. Chassis to plate of T-2 | 85-110 Volts  |
| 3. Chassis to plate of T-3 | 85-110 Volts  |
| 4. Chassis to plate of T-4 | 35- 50 Volts  |
| 5. Chassis to plate of T-5 | 100-120 Volts |

- |                              |               |
|------------------------------|---------------|
| 6. Chassis to plate of T-6   | 100-120 Volts |
| 7. Chassis to screen of T-1  | 35- 50 Volts  |
| 8. Chassis to screen of T-2  | 35- 50 Volts  |
| 9. Chassis to screen of T-3  | 35- 50 Volts  |
| 10. Chassis to screen of T-4 | 35- 50 Volts  |
| 11. Chassis to screen of T-5 | 85-110 Volts  |
| 12. Chassis to screen of T-6 | 85-110 Volts  |

- |                               |  |
|-------------------------------|--|
| 13. Chassis to cathode of T-1 | .....                                      |
| 14. Chassis to cathode of T-2 | ..... (Depends on Volume Control Position) |
| 15. Chassis to cathode of T-3 | .....                                      |
| 16. Chassis to cathode of T-4 | .....                                      |
| 17. Chassis to cathode of T-5 | .....                                      |
| 18. Chassis to cathode of T-6 | .....                                      |

Do not allow Ground Lead to come in contact with any part of chassis.  
Do not operate receiver without pilot lamp. If it burns out replace with 6 volt No. 40 Mazda.

MODEL 51  
MODEL 53

DEWALD RADIO

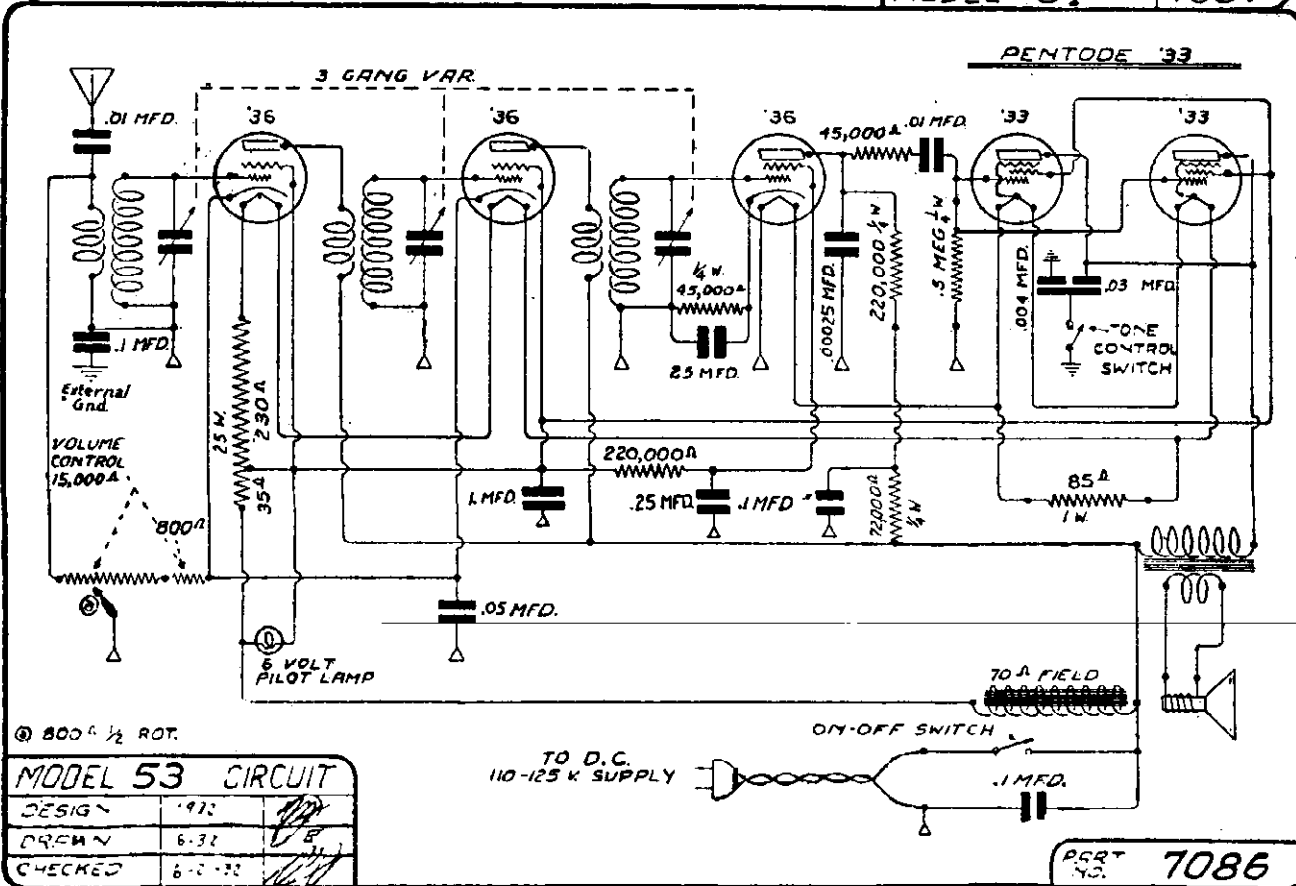
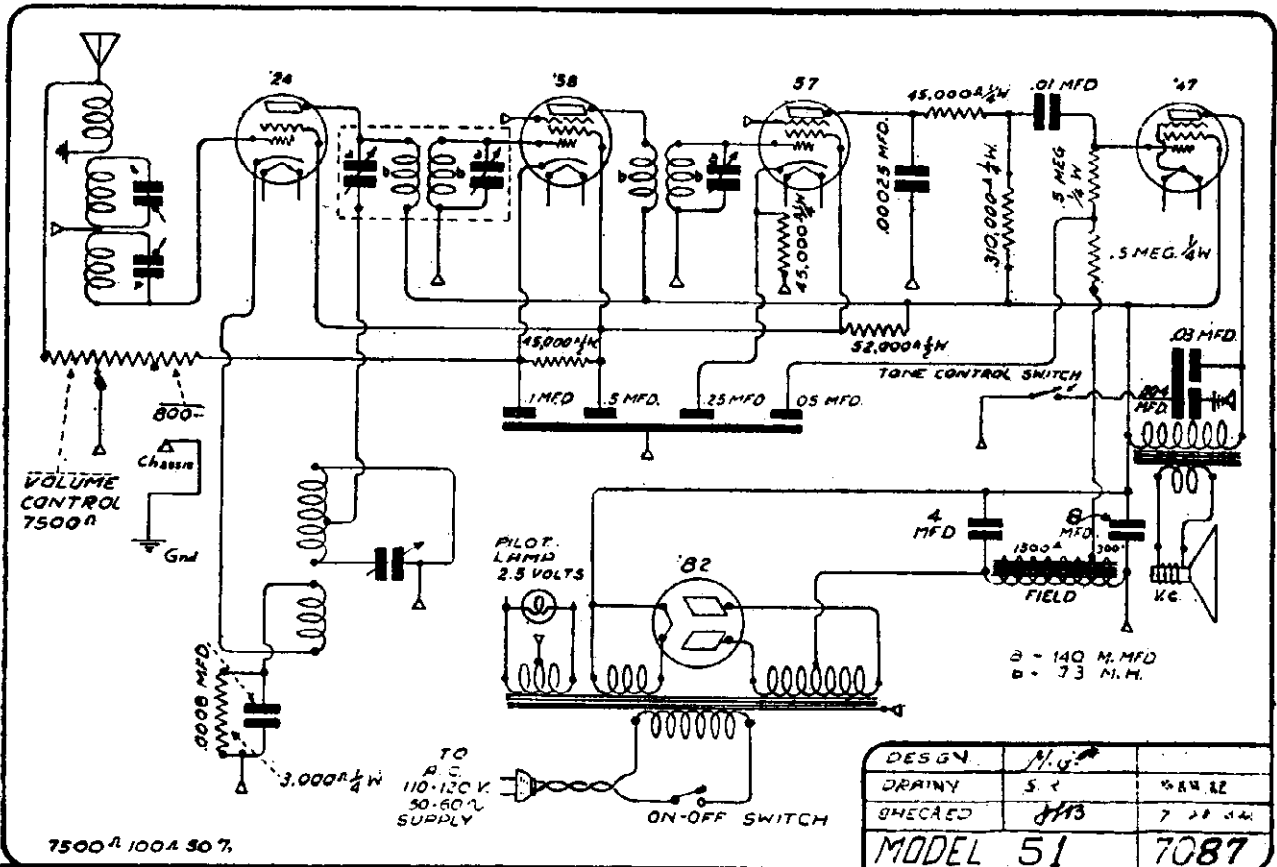

ECHOPHONE RADIO MFG. CO.

MODEL 5  
Schematic  
Voltage

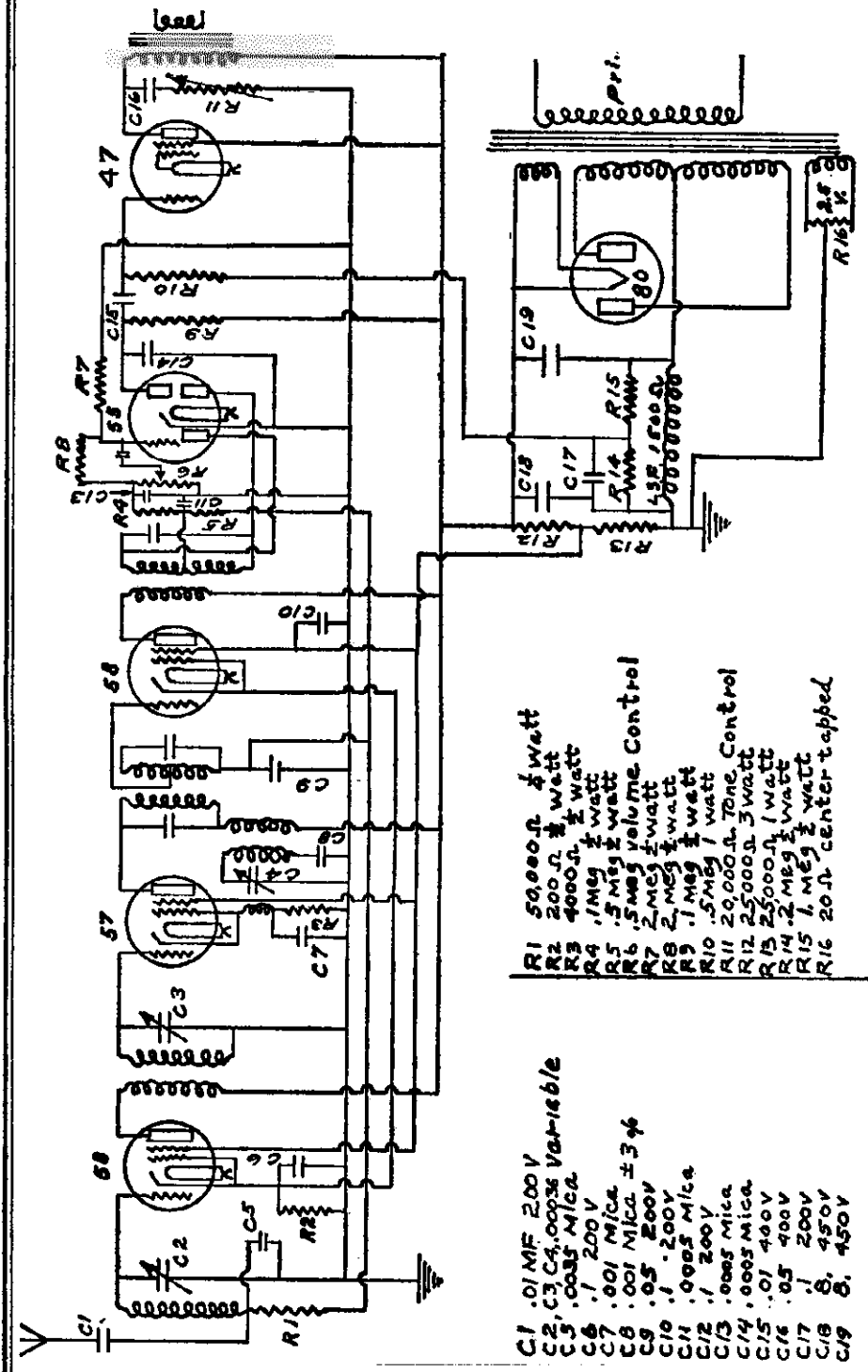

- C1 .01 MF 200V
- C2, C3 C4, 0.0033 Mica variable
- C5 .0033 Mica
- C6 .1 200V
- C7 .01 Mica ±3%
- C8 .001 Mica ±3%
- C9 .05 200V
- C10 .1 200V
- C11 .005 Mica
- C12 .1 200V
- C13 .005 Mica
- C14 .005 Mica
- C15 .01 400V
- C16 .05 400V
- C17 .1 200V
- C18 8, 450V
- C19 8, 450V
- R1 50,000 Ω 1/2 watt
- R2 200 Ω 1/2 watt
- R3 4000 Ω 1/2 watt
- R4 1 Meg 1/2 watt
- R5 .5 Meg 1/2 watt
- R6 2 Meg 1/2 watt
- R7 2 Meg 1/2 watt
- R8 .1 Meg 1/2 watt
- R9 .5 Meg 1 watt
- R10 20,000 Ω 3 watt
- R11 25,000 Ω 3 watt
- R12 25,000 Ω 1 watt
- R13 2 Meg 1 watt
- R14 1 Meg 1/2 watt
- R15 1 Meg 1/2 watt
- R16 20 Ω center-tapped

IF PEAK 175 KC All Condensers & Resistors ± 10 % unless otherwise Specified

Echophone—Model 5—Schematic Diagram

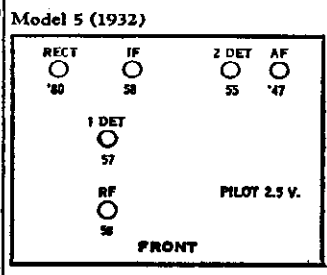

- Plates 58 tubes to ground
- Screen grids 58 tubes to ground
- Cathode 58 tubes to ground
- Plate 57 tube to ground
- Screen 57 tube to ground
- Cathode 57 tubes to ground
- Audio plate of 55 tube to ground
- Plate 247 tube to ground

- 240-250 volts
- 90-110 volts
- 2-3 volts
- 240-250 volts
- 90-110 volts
- 4-6 volts
- 20-45 volts
- 235-245 volts

- 240-250 volts
- 2.4-2.6 volts
- 4.8-5.2 volts
- 350-370 volts AC
- 95-105 volts
- Screen grid 247 tube to ground
- All heaters
- '80 filament
- Plate '80 tube to ground
- Across speaker field

MODEL 5  
Data  
MODEL 14  
Data

## ECHOPHONE RADIO MFG. CO.

### Models 5 and 14 Superheterodyne

#### CIRCUIT

The Echophone Model 5 is a six tube Superheterodyne employing triple grid Pentode and the new duplex diode-triode tubes and having automatic volume control. The circuit consists of one stage of R. F. amplification using a type 58 tube; a combined detector and oscillator using a type 57 tube; one stage of 175 KC I. F. amplification using a type 58 tube; a combined second detector, automatic volume control and first audio stage using a type 55 tube; an output stage using a type 247 tube and a power supply using a type 280 tube.

The first detector-oscillator circuit employs a plate coil in series with the primary of the first I. F. transformer, which is coupled to a coil in the cathode circuit of the oscillator tube. A third coil, coupled to both the plate and cathode coils is tuned by one section of the gang condenser and is made to track with the antenna and R. F. circuits by means of a fixed series condenser.

In lining up the circuits at the high frequency end of the band care must be used in adjusting the trimmer condenser on the R. F. Section. If this trimmer is tightened too much the reaction between the R. F. and oscillator circuits will cause the oscillator to stop oscillating or shift to the frequency of the R. F. tuned circuit. This shifting can readily be recognized by tuning to a lower frequency where it will be found that the dial calibration is far from right and all the tuned circuits are out of line with the oscillator.

The volume control acts on the audio circuit by varying the input to the audio portion of the 55 tube.

A type 55 tube is used as a full wave rectifier for the second detector. The rectified R. F. voltage developed across the input of this tube is fed back to the R. F. and I. F. tubes to provide the automatic volume control action. The grid, cathode and output plate of this tube are used as a triode to give audio amplification.

The filter circuit consists of two 8 MF electrolytic condensers and the 1500 ohm speaker field. The speaker field is in the negative lead and a part of the voltage drop across it is used to bias the grid of the power tube. A bucking coil is used in the speaker to keep the field ripple out of the voice coil.

The tone control consists of a variable resistor and fixed condenser in series across the plate of the power tube and ground.

The model 14 is similar to the model 5 except that Shadowgraf tuning has been added. This device operates on the same principle as the more familiar meter tuning devices, excepting that a shadow of varying width instead of a meter band is used as the indicator.

ECHOPHONE RADIO MFG. CO.

MODEL 14  
Schematic

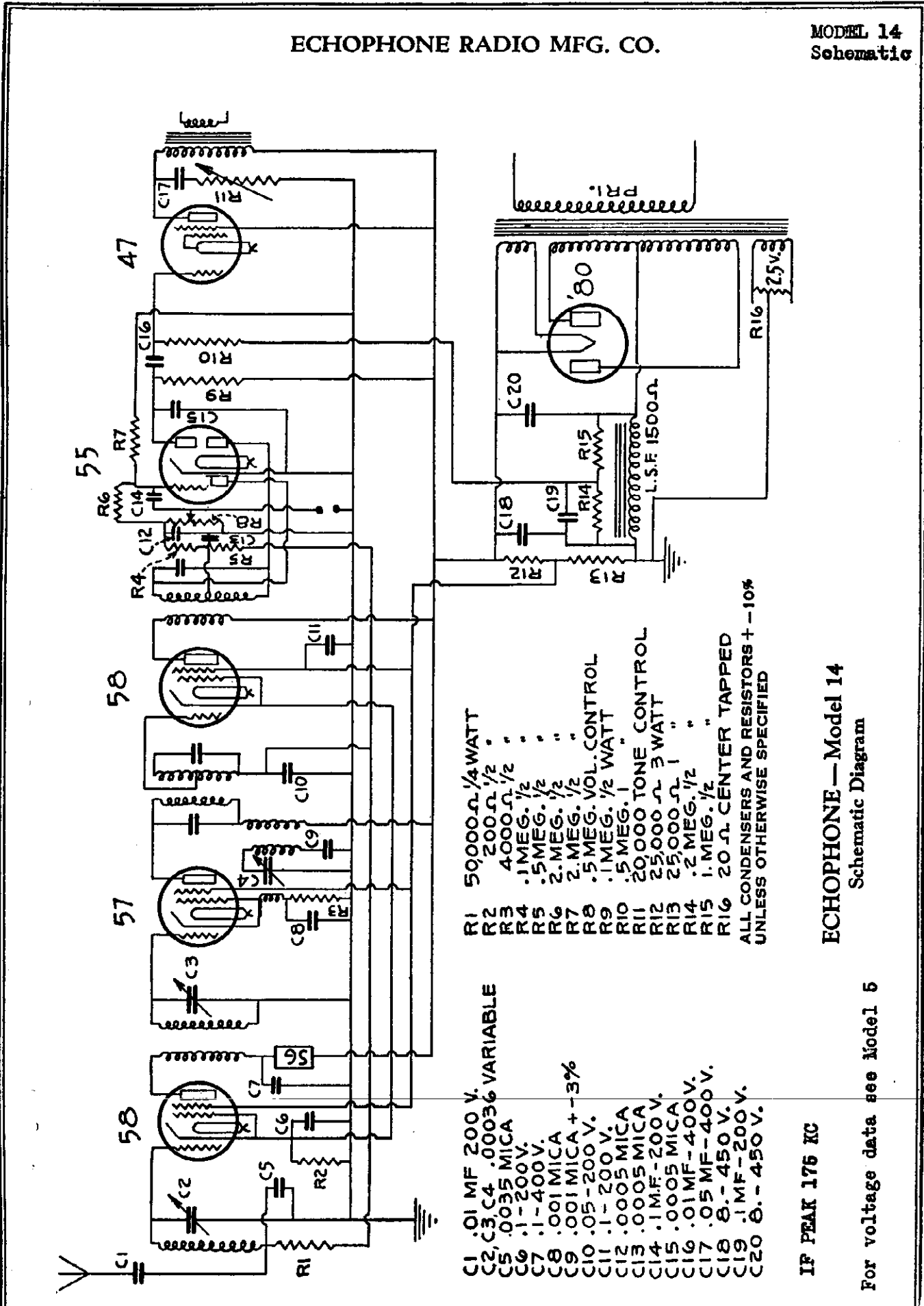

- C1 .01 MF 200 V.
  - C2, C3, C4 .00036 VARIABLE
  - C5 .0035 MICA
  - C6 .1-200 V.
  - C7 .1-400 V.
  - C8 .001 MICA
  - C9 .001 MICA + -3%
  - C10 .05-200 V.
  - C11 .1-200 V.
  - C12 .0005 MICA
  - C13 .0005 MICA
  - C14 .1 MF -200 V.
  - C15 .0005 MICA
  - C16 .01 MF -400 V.
  - C17 .05 MF -400 V.
  - C18 .1 MF -450 V.
  - C19 .1 MF -200 V.
  - C20 Ø. - 450 V.
- R1 50,000 Ω, 1/4 WATT
  - R2 200 Ω, 1/2 "
  - R3 4000 Ω, 1/2 "
  - R4 .1 MEG. 1/2 "
  - R5 .5 MEG. 1/2 "
  - R6 2. MEG. 1/2 "
  - R7 2. MEG. 1/2 "
  - R8 .5 MEG. VOL. CONTROL
  - R9 .1 MEG. 1/2 WATT
  - R10 .5 MEG. 1 "
  - R11 20,000 Ω TONE CONTROL
  - R12 25,000 Ω 3 WATT
  - R13 25,000 Ω 1 "
  - R14 .2 MEG. 1/2 "
  - R15 1. MEG. 1/2 "
  - R16 20 Ω. CENTER TAPPED
- ALL CONDENSERS AND RESISTORS + -10%  
UNLESS OTHERWISE SPECIFIED

IF PEAK 175 KC

ECHOPHONE — Model 14  
Schematic Diagram

For voltage data see Model 5



MODEL 10, 15, 20  
Schematic  
Voltage

ECHOPHONE RADIO MFG. CO.

MODEL 16,17,18  
Voltage

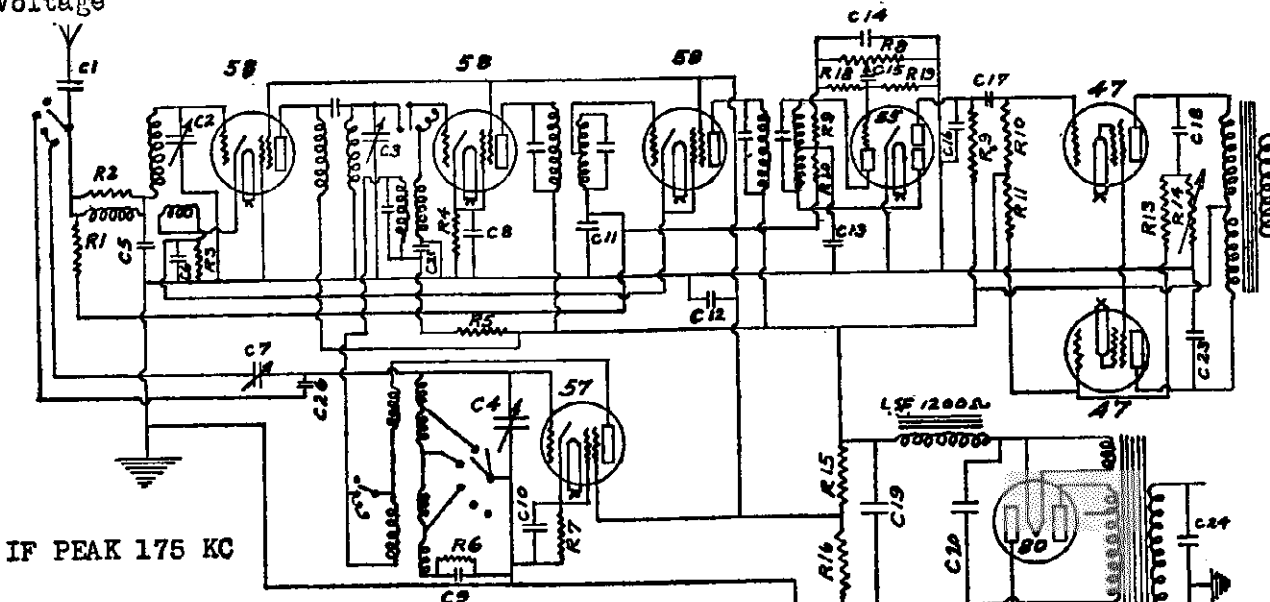

IF PEAK 175 KC

- C1 .01 MF 200K Cond.
- C2, C3, C4 .0036 Variable Cond.
- C5 .0035 Mica Cond.
- C6 .1 MF 200V. Cond.
- C7 16 MMF Var Cond.
- C8 .1 MF 200 K. Cond.
- C9 .001 Mica Cond + - 3%
- C10 .1 MF 200V. Cond.
- C11 .05 MF 200K Cond.
- C12 .1 MF 200K Cond.
- C13 .0005 Mica Cond.
- C14 .00025 Mica Cond.
- C15 .1 MF 200 K. Cond.
- C16 .0005 Mica Cond.
- C17 .01 MF 400V. Cond.
- C18 .05 400K. Cond.
- C19 8 MF 500V. Cond.
- C20 8 MF 500V. Cond.
- C21 .1 MF 400K. Cond.
- C22 .1 MF 200K. Cond.
- C23 .006 MF 400V. Cond.
- C24 .01 MF 400V. Cond.
- C25 .01 MF 400V. Cond.
- C26 30 MMF Mica Cond.

- R1 50,000 Ohm 1/2 Watt Res.
- R2 5,000 Ohm 1/2 Watt Res.
- R3 100 Ohm .5 Watt Res.
- R4 1500 Ohm .5 Watt Res.
- R5 1500 Ohm .5 Watt Res.
- R6 10,000 Ohm 1/2 Watt Res.
- R7 150 Ohm .5 Watt Res.
- R8 500,000 Ohm Volume Control.
- R9 100,000 Ohm .5 Watt Res.
- R10 5 Meg. .5 Watt Res.
- R11 10,000 Ohm .5 Watt Res.
- R12 400 Ohm .5 Watt Res.
- R13 .25 Meg. .5 Watt Res.
- R14 20,000 Ohm Tone Control.
- R15 15,000 Ohm .5 Watt Res.
- R16 25,000 Ohm 1 Watt Res.
- R17 20 Ohm C. Tapped Res.
- R18 2 Meg. .5 Watt Res.
- R19 2 Meg. .5 Watt Res.

Note—

Models 15 & 20 have 2-4000Ω speaker fields in parallel

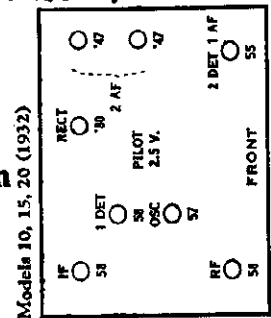

Echophone—Model 10, 15, 20—Schematic Diagram

MODELS 10, 15, 16, 17, 18, 20 SUPERHETERODYNE

VOLTAGE TESTS

All voltage tests made with volume control on full and no signal in set.

	MODEL 10	MODELS 15-20
Plates of 58 tubes to ground	225-235 volts	240-250 volts
Screen grids of 58 tubes to ground	90-100 "	95-105 "
Cathodes RF and IF tubes to ground	1-2 "	1-2 "
Cathode 1st Detector tube to ground	6-8 "	6-8 "
Plate of Oscillator tube to ground	210-220 "	215-225 "
Screen grid Oscillator tube to ground	90-100 "	95-105 "
Cathode of Oscillator on broadcast to ground	1 volt	1 volt
Audio plate of 55 tube to ground	20-30 volts	20-30 volts
Plates of 47 tubes to ground	220-230 "	230-240 "
Across speaker field	120-130 "	170-180 "
All heaters	2.4-2.6 "	2.4-2.6 "
180 filament	4.8-5.2 "	4.8-5.2 "
Center tap of heaters to ground	17-18 "	18-19 "
280 plate to ground	350-370 "AC	400-420 "AC

ECHOPHONE RADIO MFG. CO.

MODEL 16,17,18  
Schematic

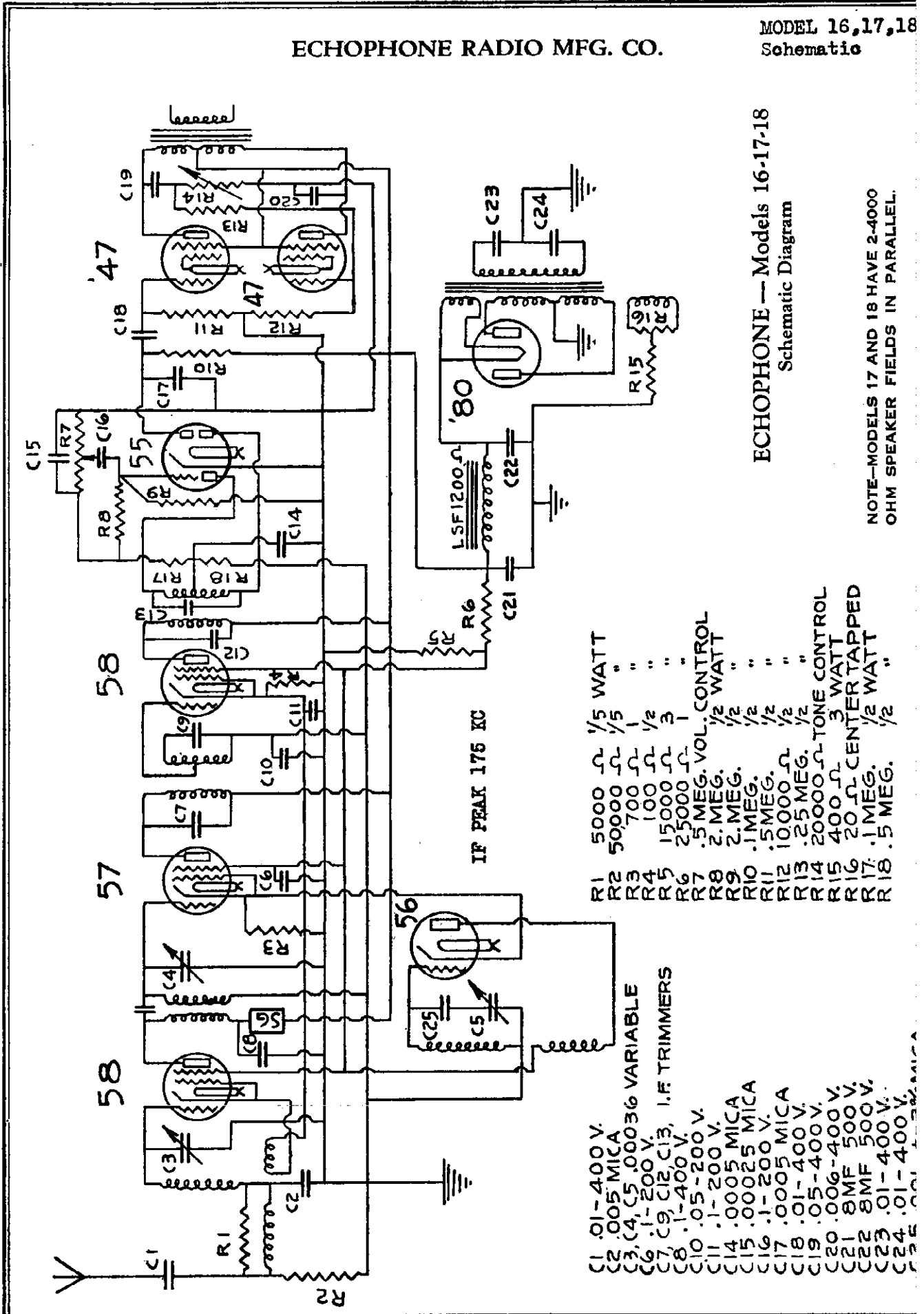

ECHOPHONE — Models 16-17-18  
Schematic Diagram

NOTE—MODELS 17 AND 18 HAVE 2-4000 OHM SPEAKER FIELDS IN PARALLEL.

- |                  |                 |
|------------------|-----------------|
| C1               | .01-400 V.      |
| C2               | .005 MICA       |
| C3, C4, C5       | .00036 VARIABLE |
| C6               | .1-200 V.       |
| C7, C9, C12, C13 | I.F. TRIMMERS   |
| C8               | .1-400 V.       |
| C10              | .05-200 V.      |
| C11              | .1-200 V.       |
| C14              | .0005 MICA      |
| C15              | .00025 MICA     |
| C16              | .1-200 V.       |
| C17              | .0005 MICA      |
| C18              | .01-400 V.      |
| C19              | .05-400 V.      |
| C20              | .006-400 V.     |
| C21              | 8MF 500 V.      |
| C22              | 8MF 500 V.      |
| C23              | .01-400 V.      |
| C24              | .01-400 V.      |
| C25              | .01-400 V.      |
- 
- |     |          |               |
|-----|----------|---------------|
| R1  | 5000 Ω   | 1/5 WATT      |
| R2  | 50000 Ω  | 1/5 " "       |
| R3  | 700 Ω    | 1 " "         |
| R4  | 100 Ω    | 1/2 " "       |
| R5  | 15000 Ω  | 3 " "         |
| R6  | 25000 Ω  | 1 " "         |
| R7  | .5 MEG.  | VOL. CONTROL  |
| R8  | 2 MEG.   | 1/2 WATT      |
| R9  | 2 MEG.   | 1/2 " "       |
| R10 | .1 MEG.  | 1/2 " "       |
| R11 | .5 MEG.  | 1/2 " "       |
| R12 | 10,000 Ω | 1/2 " "       |
| R13 | .25 MEG. | 1/2 " "       |
| R14 | 20000 Ω  | TONE CONTROL  |
| R15 | 400 Ω    | 3 WATT        |
| R16 | 20 Ω     | CENTER TAPPED |
| R17 | .1 MEG.  | 1/2 WATT      |
| R18 | .5 MEG.  | 1/2 " "       |

IF PEAK 175 KC

MODEL 10,15, 20

MODEL 16,17,18

Notes

## ECHOPHONE RADIO MFG. CO.

## Models 10, 15, 20—16, 17, 18

### Short and Standard Wave Superheterodyne

#### CIRCUIT

The Echophone Models 10, 15 and 20 employ the same chassis, the only difference being in the cabinets, the speakers and the connection of the power transformer. The Model 10 has a single 8" speaker and Models 15 and 20 have dual 8" speakers.

The Echophone Model 10 is an 8 tube combination short and standard wave receiver employing triple grid, pentode and the new duplex diode-triode detector tube. The circuit consists of an R. F. stage using a type 58 tube; a first detector (which operates as an I. F. tube on the short wave bands) using a type 58 tube; an oscillator stage using a type 57 tube; a 175KC I. F. stage using a type 58 tube; a combined second detector, automatic volume control and first audio stage using a type 55 tube; a push pull output stage using two type 247 tubes; and a power supply using a type 280 tube.

The R. F. tube is not used on the three short wave bands, and the antenna is coupled to the grid of the oscillator tube through a small adjustable condenser. Should the oscillator stop oscillating on the shortest wave band, this condenser capacity should be decreased slightly. The oscillator coil is tapped for the three short wave bands and has two tickler coils in series. On the two shortest bands the larger of the two ticklers is short circuited.

The first detector and oscillator are inductively coupled and when operating on short waves the grid of the first detector tube is switched to an I. F. transformer having its primary connected in the plate circuit of the oscillator tube, there by providing an extra I. F. stage for short wave reception.

A type 55 tube is used as a full wave rectifier for the second detector. The rectified R.F. voltage developed across the input of this tube is fed back to the R. F. and I. F. tubes to provide the automatic volume control action. The grid, cathode and output plate of this tube are used as a triode to give audio amplification.

The output stage consists of two type 247 tubes in a resistance coupled push-pull circuit.

The filter circuit consists of the 1200 ohm speaker field (on the Model 10) and two 8 MF electrolytic condensers. A bucking coil is used in the speaker to keep the field ripple out of the voice coil.

The Model 15 and 20 chasses employ dual speakers with fields of 4000 ohms each connected in parallel. The power transformers in the Models 10, 15 and 20 are the same, the high voltage plate supply winding being tapped. The tapped portion of the winding being used on the Model 10 chassis and the full winding is used on the Models 15 and 20 to provide the extra voltage necessary to excite the dual speaker fields.

NOTE: The voice coils of the dual speakers are connected in parallel and must bear the proper relation to each other. To check this connection, disconnect the voice coil of the speaker without the transformer mounted on it. An increase in volume with this coil disconnected indicates that the voice coils are reversed, and should be corrected by inter-changing the red and green wires leading to the speaker without the transformer.

#### Models 16, 17, 18

These models are similar to the Models 10, 15 and 20, excepting that they are not designed for short wave reception and that Shadowgraf tuning has been added.

The oscillator and R. F. Coils are different from the coils used in the Models 10, 15 and 20, and the oscillator tube is a 56 instead of a 57. The first detector was changed from a 58 to a 57 tube. The Shadowgraf tuning device works on the same principle as the more familiar meter tuning devices, excepting that a shadow of varying width instead of a meter band is used as the indicator.

ECHOPHONE RADIO MFG. CO.

MODEL 12,38  
Schematic

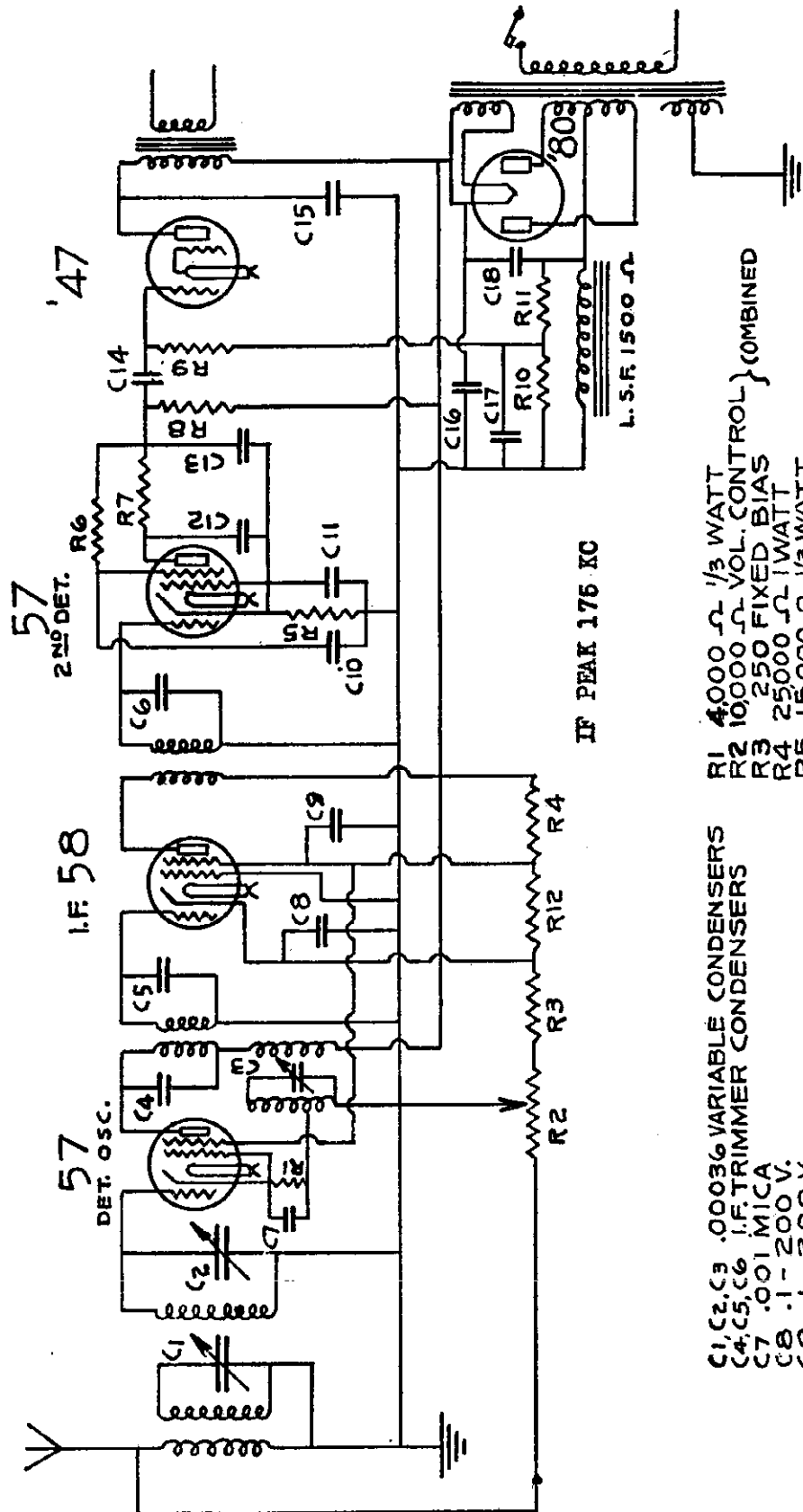

57  
2ND DET. '47

I.F. 58

57  
DET. OSC.

IF PEAK 175 KC

- R1 4,000 Ω 1/3 WATT
- R2 10,000 Ω VOL. CONTROL } (COMBINED)
- R3 250 FIXED BIAS
- R4 25,000 Ω 1 WATT
- R5 15,000 Ω 1/3 WATT
- R6 1 MEG. 1/3 "
- R7 .15 MEG. 1/3 "
- R8 .5 MEG. 1/3 "
- R9 .5 MEG. 1/3 "
- R10 .2 MEG. 1/3 "
- R11 1 MEG. 1/3 "
- R12 25,000 Ω 1/2 WATT

- C1, C2, C3 .00036 VARIABLE CONDENSERS
- C4, C5, C6 I.F. TRIMMER CONDENSERS
- C7 .001 MICA
- C8 .1 - 200 V.
- C9 .1 - 200 V.
- C10 .1 - 200 V.
- C11 .25 - 200 V.
- C12 .0005 MICA
- C13 .00025 MICA
- C14 .006 - 400 V.
- C15 .006 - 400 V.
- C16 4 M.F. ELECTROLYTIC
- C17 .1 - 200 V.
- C18 8 M.F. ELECTROLYTIC

ECHOPHONE  
Models 12 and 38  
Schematic Diagram

ALL CONDENSERS AND RESISTORS ± 10%  
UNLESS OTHERWISE SPECIFIED

NOTE: EARLY MODELS 12-R1 WAS 2000 Ω

**MODEL 12, 38**  
**Voltage**

**ECHOPHONE RADIO MFG. CO.**

## Model 12 Superheterodyne

### CIRCUIT DESCRIPTION

The Echophone Model 12 is a 5-tube Superheterodyne employing the new types 57 and 58 tubes. The circuit consists of a pre-selector; combined first detector and oscillator, employing a type 57 tube; a 175 KC I. F. stage employing a type 58 tube; a second detector employing a type 57 tube; an output stage employing a type 247 tube and a rectifier and filter system employing a type 280 tube.

The oscillator is tuned by a special section of the three gang condenser and no series padding condenser is used. The I.F. stage is single tuned, the plate coil being made self resonant at 175 KC. The second detector is a resistance coupled power detector obtaining its screen grid voltage from its plate thru a 1 Meg. resistor.

The filter circuit consists of an 8 MF and a 4 MF electrolytic condenser and the speaker field. Part of the drop across the field, which is in the negative side of the filter circuit, is used to bias the grid of the 247 tube.

The volume control operates by varying the bias on the 58 tube and by limiting the antenna in-put to the pre-selector.

### VOLTAGE TESTS

All D. C. voltages given were tested on 250V scale of a 1000 ohms per volt meter with volume on full and no signal in the receiver, line voltage 115.

Fil. 280 tube to ground	240-250V
Plate oscillator and I. F. tubes to ground	240-250V
Screen oscillator and I. F. tubes to ground	90-100
Cathode I. F. tube to ground	2-3
Cathode oscillator tube to ground	4-10
Plate of second detector to ground	30-45
Screen of second detector to ground	20-30
Cathode of second detector to ground	5-10
Across speaker field	90-100
Plates 280 to center tap of high voltage	350-370V AC
All heaters	2.4-2.6V AC
FIL 280 tube	4.9-5.1V AC

ECHOPHONE RADIO MFG. CO.

MODEL 35  
Schematic  
MODEL 35,36  
Voltage

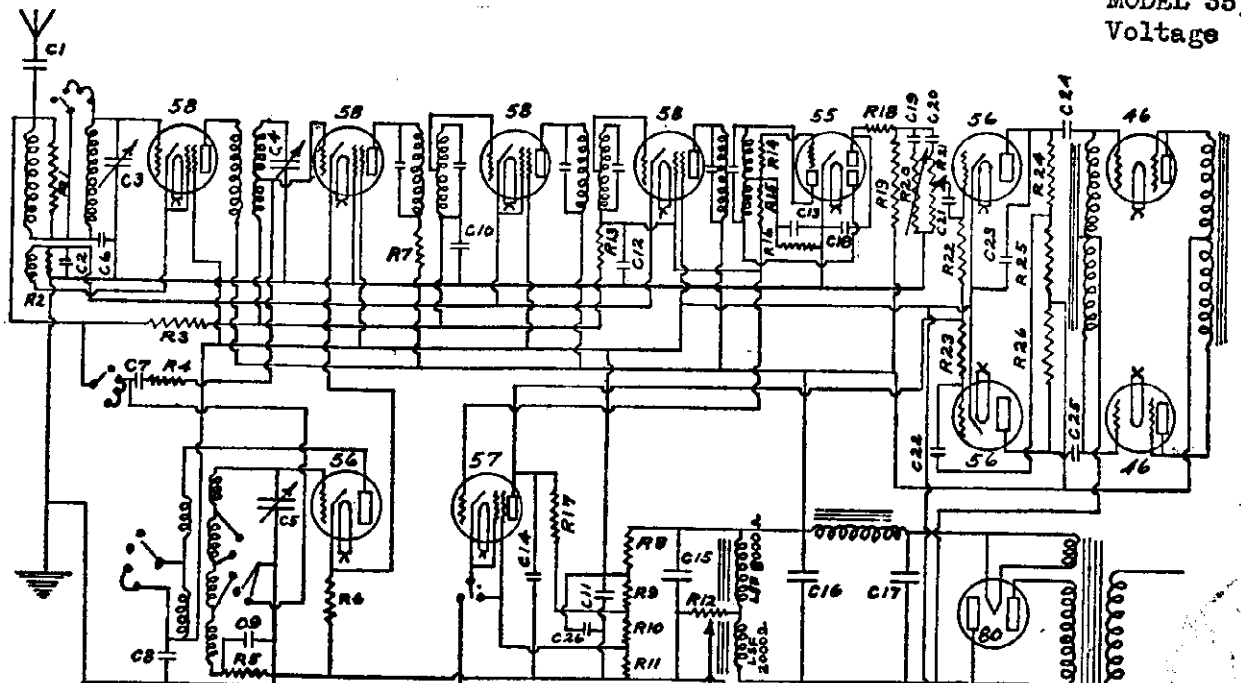

- C1 .01 MF 200V. Cond.
- C2 .1 MF 200V. Cond.
- C3, C4, C5 .00036 Var Cond.
- C6 .05 Mica Cond.
- C7 .20 MF 200V. Cond.
- C8 .1 MF 200V. Cond.
- C9 .001 Mica Cond. ± 5%
- C10 .1 MF 200V. Cond.
- C11 .8 MF 200V. Cond.
- C12 .05 MF 200V. Cond.
- C13 .00025 Mica Cond.
- C14 .02 MF 200V. Cond.
- C15 .8 MF 500V. Cond.
- C16 .8 MF 500V. Cond.
- C17 .8 MF 500V. Cond.
- C18 .005 Mica Cond.
- C19 .02 400V. Cond.
- C20 .1 MF 400V. Cond.
- C21 .02 MF 400V. Cond.
- C22 .02 MF 400V. Cond.
- C23 .01 Mica Cond.
- C24 .05 MF 100V. Cond.
- C25 .05 MF 100V. Cond.
- C26 .4 MF 200V. Cond.

- R1 100 Ohm .5 Watt Res.
- R2 200 Ohm .5 Watt Res.
- R3 50,000 Ohm .5 Watt Res.
- R4 100 Ohm .5 Watt Res.
- R5 15,000 Ohm .5 Watt Res.
- R6 700 Ohm 1 Watt Res.
- Voltage Divider R7 1500 Ohm
- R8 10,000 Ohm R9 500 Ohm R10 7500 Ohm
- R11 25,000 Ohm
- R12 100 Ohm Var Res
- R13 100,000 Ohm 1 Watt Res
- R14 100,000 Ohm 1 Watt Res
- R15 .5 Meg 1 Watt Res.
- R16 .5 Meg 1 Watt Res.
- R17 100,000 Ohm .5 Watt Res
- R18 5,000 1 Watt Res.
- R19 50,000 1 Watt Res.
- R20 500,000 Ohm. Control
- R21 500,000 Ohm Tone Control
- R22 100,000 Ohm 1 Watt Res.
- R23 100,000 Ohm 1 Watt Res.
- R24 50,000 Ohm 1 Watt Res.
- R25 5,000 Ohm .5 Watt Res.
- R26 5,000 Ohm 1 Watt Res.
- R27 1000 Ohm .3 Watt Res.
- R28, R29, R30 20 Ohm C.T. Res

46 Tubes  
1st. Audio  
2-56 Tubes  
Remainder  
of 2-5V. Tubes

IF PEAK 175 KC Echophone—Model 35—Schematic Diagram

MODELS 35 AND 36 SUPERHETERODYNE  
VOLTAGE TESTS

All voltage tests made with volume control on full and no signal

Plates of RF.-IF. and 46 tubes to ground	245-255 volts
Screen grids of RF. and IF. tubes to ground	85-95 "
Cathodes of RF. and IF. tubes to ground	1-2 "
Plate of 1st Detector to ground	245-255 "
Cathode of 1st Detector to ground	4-6 "
Screen grid of 1st Detector to ground	85-95 "
Plate of Oscillator tube to ground	85-95 "
Cathode of Oscillator tube to ground	4-6 "
Plates of 56 audio tubes to ground	155-165 "
Bias on 56 audio tubes is the voltage across the two middle taps on voltage divider	3.75 "
Bias on 46 tubes (across 1000-ohm, 3-watt resistor)	40-45 "
Plate to ground of 57 tube	45-55 "
Drop across filter choke	25 "
Plate of 280 tube to ground	425 " AC
Drop across series speaker field	135-145 "

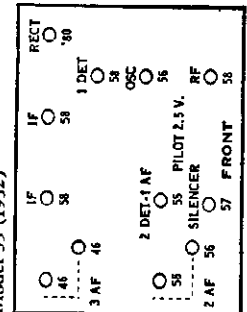

MODEL 36  
Schematic

ECHOPHONE RADIO MFG. CO.

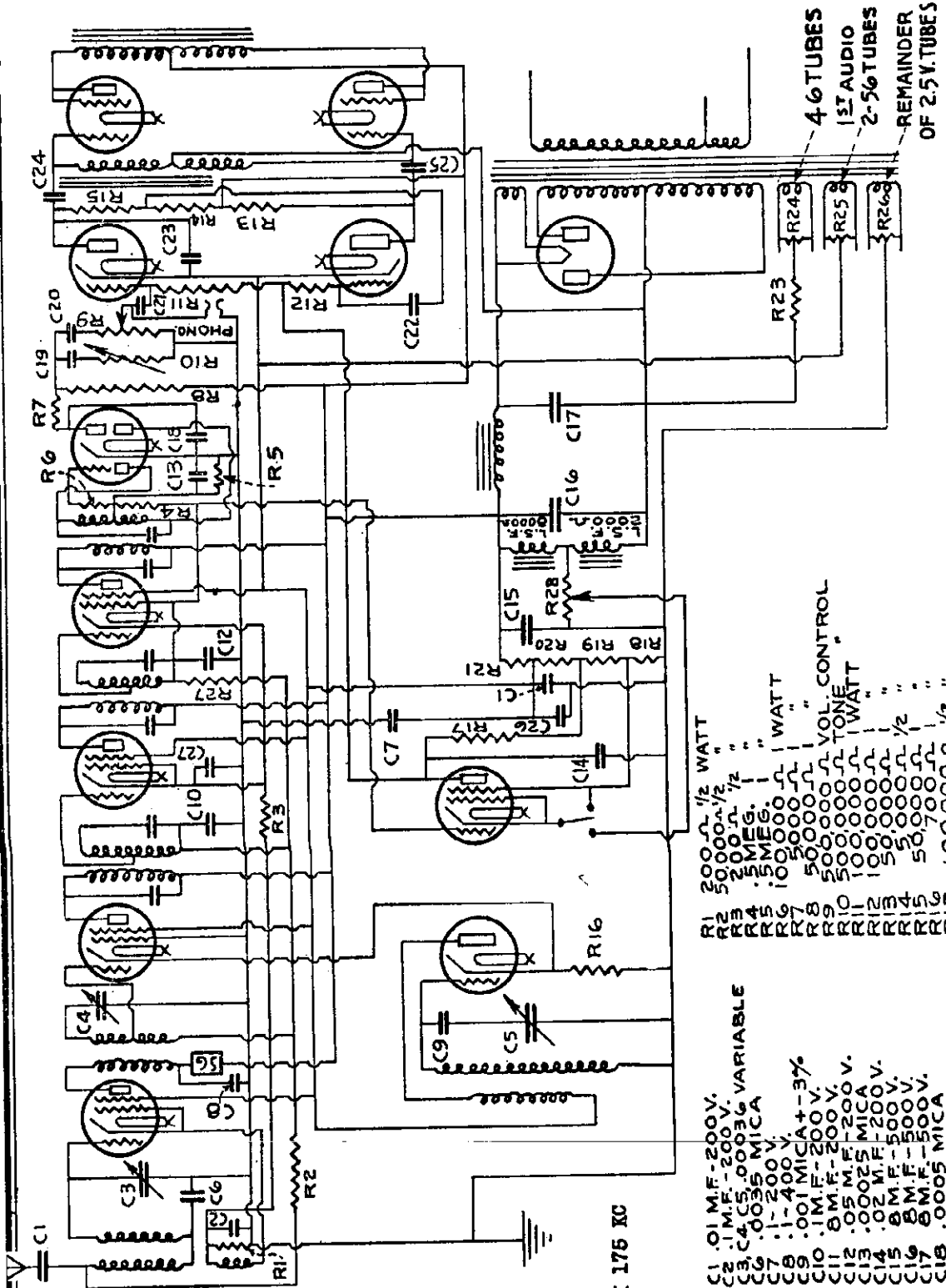

IF PEAK 175 KC

- C1 .01 M.F. - 200V.
  - C2 .1 M.F. - 200 V. VARIABLE
  - C3, C4 .0005 MICA
  - C5 .0035 MICA
  - C6 .0035 MICA
  - C7 1-200 V.
  - C8 .01 MICA + 3%
  - C9 .1 M.F. - 200 V.
  - C10 .05 M.F. - 200 V.
  - C11 .05 M.F. - 200 V.
  - C12 .0025 MICA
  - C13 .02 M.F. - 200 V.
  - C14 .02 M.F. - 500 V.
  - C15 .02 M.F. - 500 V.
  - C16 .02 M.F. - 500 V.
  - C17 .005 MICA
  - C18 .02 M.F. - 400 V.
  - C19 .02 M.F. - 400 V.
  - C20 .02 M.F. - 400 V.
  - C21 .02 M.F. - 400 V.
  - C22 .02 M.F. - 400 V.
  - C23 .01 MICA
  - C24 .05 M.F. - 1000 V.
  - C25 .05 M.F. - 1000 V.
  - C26 .1 M.F. - 200 V.
  - C27 .5 M.F. - 200 V.
- R1 300 Ω - 1/2 WATT
  - R2 500 Ω - 1/2 " "
  - R3 2 MEG. - 1 " "
  - R4 100,000 Ω - 1 WATT
  - R5 100,000 Ω - 1/2 " "
  - R6 500,000 Ω - 1/2 " "
  - R7 500,000 Ω - 1/2 " "
  - R8 500,000 Ω - 1/2 " "
  - R9 100,000 Ω - 1/2 " "
  - R10 150,000 Ω - 1/2 " "
  - R11 100,000 Ω - 1/2 " "
  - R12 50,000 Ω - 1/2 " "
  - R13 50,000 Ω - 1/2 " "
  - R14 100,000 Ω - 1/2 " "
  - R15 50,000 Ω - 1/2 " "
  - R16 100,000 Ω - 1/2 " "
  - R17 200,000 Ω - 1/2 " "
  - R18 2500 Ω - R18-2500 Ω, R19-7500 Ω
  - R19 500 Ω - R19-500 Ω, R20-1000 Ω, R21-1000 Ω
  - R20 1000 Ω - R20-1000 Ω, R21-1000 Ω
  - R21 1000 Ω - R21-1000 Ω, R22-1000 Ω
  - R22 1000 Ω - R22-1000 Ω, R23-1000 Ω
  - R23 1000 Ω - R23-1000 Ω, R24-1000 Ω
  - R24 1000 Ω - R24-1000 Ω, R25-1000 Ω
  - R25 1000 Ω - R25-1000 Ω, R26-1000 Ω
  - R26 1000 Ω - R26-1000 Ω, R27-1000 Ω
  - R27 1000 Ω - R27-1000 Ω, R28-1000 Ω
  - R28 1000 Ω - R28-1000 Ω, R29-1000 Ω

ECHOPHONE — Model 36  
Schematic Diagram

ALL CONDENSERS AND RESISTORS + - 10%  
UNLESS OTHERWISE SPECIFIED

4-6 TUBES  
1-1 AUDIO  
2-5-6 TUBES  
REMAINDER  
OF 2.5V. TUBES

ECHOPHONE RADIO MFG. CO.

MODEL 35,36  
Notes

## Models 35 and 36

### Short and Standard Wave Superheterodyne

#### CIRCUIT

The Echophone Model 35 is a twelve tube combination short and standard wave receiver having automatic volume control and silent tuning and employing triple grid, duplex diode-triode and the new type 46 output tubes. The circuit consists of a stage of high gain R. F. amplification using a type 58 tube; a first detector stage using a type 58 tube; an oscillator stage using a type 56 tube; two stages of 175KC I. F. amplification using type 58 tubes; a combined detector, automatic volume control and first audio stage using a type 55 tube; a second audio stage employing two type 56 tubes in push pull; an output stage using two type 46 tubes in push pull; a silent tuning control using a type 57 tube, and a power supply using a type 280 tube. The R. F. tube is used as an antenna coupling tube on short waves, all the rest of the tubes performing the same functions on both standard and short waves.

The oscillator coil is tapped for the three short wave bands and has two tickler coils, the largest being short circuited on the two shortest wave bands.

The first detector and oscillator tubes are coupled by means of a common cathode resistor.

A type 55 tube is used as a full wave rectifier for the second detector. The rectified R. F. voltage developed across the input of this tube is fed back to the R. F., first detector and I. F. tubes to provide the automatic volume control action. The grid, cathode and output plate of this tube are used as a triode to give audio amplification.

The second audio stage consists of two type 56 tubes in a resistance coupled push pull circuit.

The output stage consists of two type 46 tubes in an impedance coupled push pull circuit working into the two 12" dual speakers.

The volume control operates by varying the in put to the push pull type 56 tubes in the second audio stage.

The filter circuit consists of a choke, three 8 MF eletrolytic condensers and the 2000 ohm series speaker field.

The silent tuning control consists of a type 57 tube so arranged that when the set is tuned off a carrier wave it causes the bias on the tye 56 second audio stage tubes to increase to a point where the tube cuts off there by silencing the whole audio system. When the set is tuned across a carrier wave the control tube causes the bias to drop to normal and a signal is heard. When the volume control knob is pulled out the cathode and screen grid of the control tube are connected together causing the silence control to be in-operative.

An adjustable control for varying the sensitivity of the silent tuning control is provided on the back of the chassis. This control varies the bias on the silent tuning control tube, the type 57 tube) which tube in turn varies the bias on the second audio stage tubes. The lower the bias on the audio tubes, the weaker the carrier wave necessary to cause the audio system to operate. This variable control should be adjusted so that stations which are used mostly will cause the silent control to operate properly. When receiving weak distant stations or when operating on the short wave bands the volume control knob should be pulled out.

The tone control consists of a variable resistor and fixed condenser in series connected across the audio plate of the second detector and ground.

NOTE: The voice coils of the dual speakers are connected in parallel and must bear the proper relation to each other. To check this connection, disconnect the voice coil of the speaker without the transformer mounted on it. An increase in volume with this coil disconnected indicates that the voice coils are reversed, and should be corrected by inter-changing the red and green wires leading to the speaker without the transformer.

The Model 36 is similar to the Model 35 excepting that it is not designed for short wave reception. There is no short wave switch and the oscillator and R. F. coils are different from the coils used in the Model 35. These changes are self evident by comparing the Model 35 and 36 circuits. Shadowgraf tuning is incorporated in the Model 36. This device operates on the same principle as the more familiar meter tuning devices, excepting that a shadow of varying width instead of a meter band is used as the indicator. ♣



MODEL 4,44  
Schematic  
Voltage

ECHOPHONE RADIO MFG. CO.

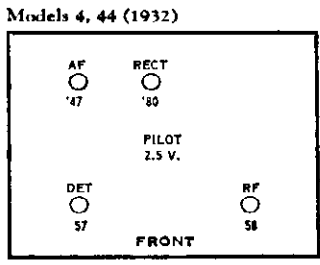
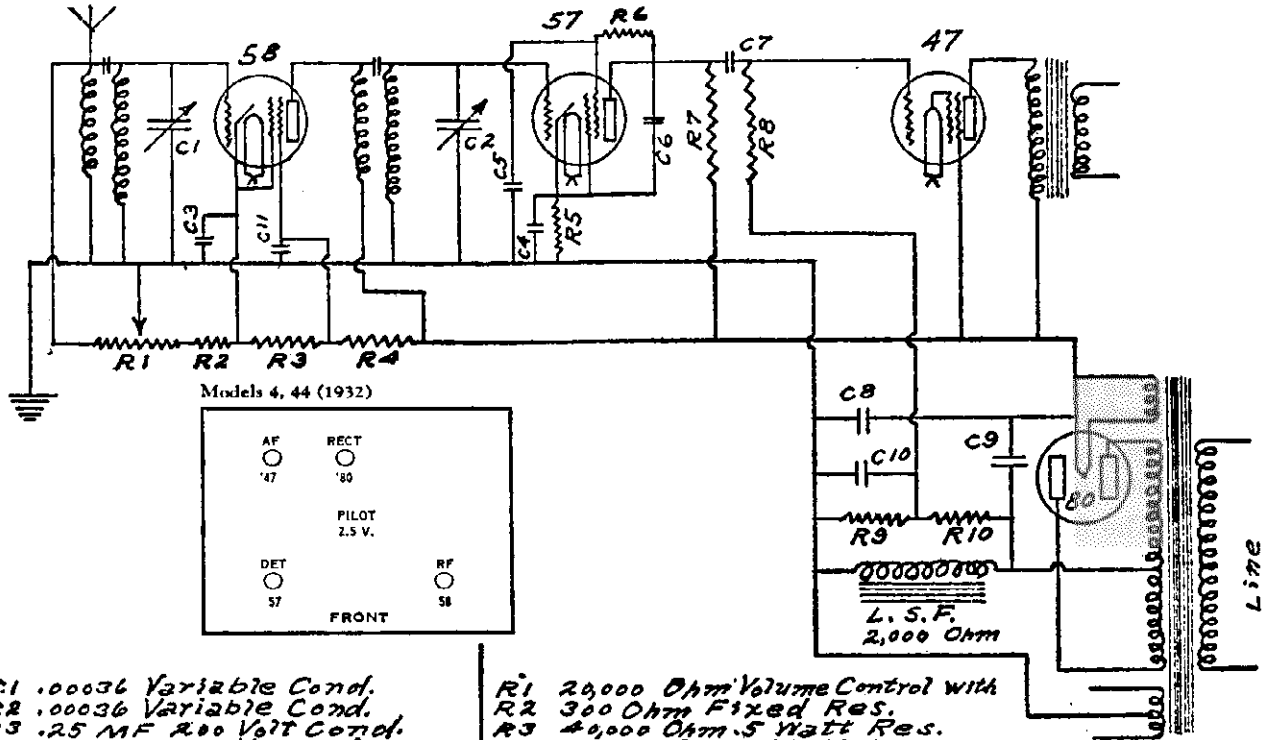

- C1 .00036 Variable Cond.
- C2 .00036 Variable Cond.
- C3 .25 MF 200 Volt Cond.
- C4 .25 MF 200 V. Cond.
- C5 .1 MF 200 V. Cond.
- C6 .001 Mica Cond.
- C7 .01 MF 400 V. Cond.
- C8 4 MF 400 V. Cond.
- C9 8 MF 400 V. Cond.
- C10 .1 MF 200 V. Cond.
- C11 .1 MF 200 V. Cond.

- R1 20,000 Ohm Volume Control with
- R2 300 Ohm Fixed Res.
- R3 40,000 Ohm .5 Watt Res.
- R4 50,000 Ohm 1 Watt Res.
- R5 15,000 Ohm .5 Watt Res.
- R6 1 Meg. .5 Watt Res.
- R7 .5 Meg. .5 Watt Res.
- R8 .5 Meg. .5 Watt Res.
- R9 200,000 Ohm .5 Watt Res.
- R10 1 Meg. .5 Watt Res.

All Resistors & Condensers  $\pm 10\%$

Echophone—Model 4 and 44—Schematic Diagram

The R. F. stage is impedance coupled and there is a small coupling condenser fastened on the lower end of the R. F. coil. If the set is weak or oscillates at the high frequency end of the band a slight adjustment of this condenser will remedy the trouble. After adjusting this condenser the gang condenser should be checked for alignment with the rotor plates nearly open.

VOLTAGE TESTS

All voltage tests made with volume control on full and no signal in set.

Plate of 58 tube to ground	245-250 volts
Screen grid of 58 tube to ground	85-95 "
Cathode of 58 tube to ground	2-3 "
Plate of 47 tube to ground	235-245 "
Screen grid of 47 tube to ground	245-250 "
Plate of 57 tube to ground	50-75 "
Screen grid of 57 tube to ground	20-40 "
Cathode of 57 tube to ground	2-5 "
Across speaker field	85-95 "
All heaters	2.4-2.6 "
'80 filament	4.8-5.2 "
Plate '80 tube to ground	340-360 "AC

ECHOPHONE RADIO MFG. CO.

MODEL 50  
Schematic

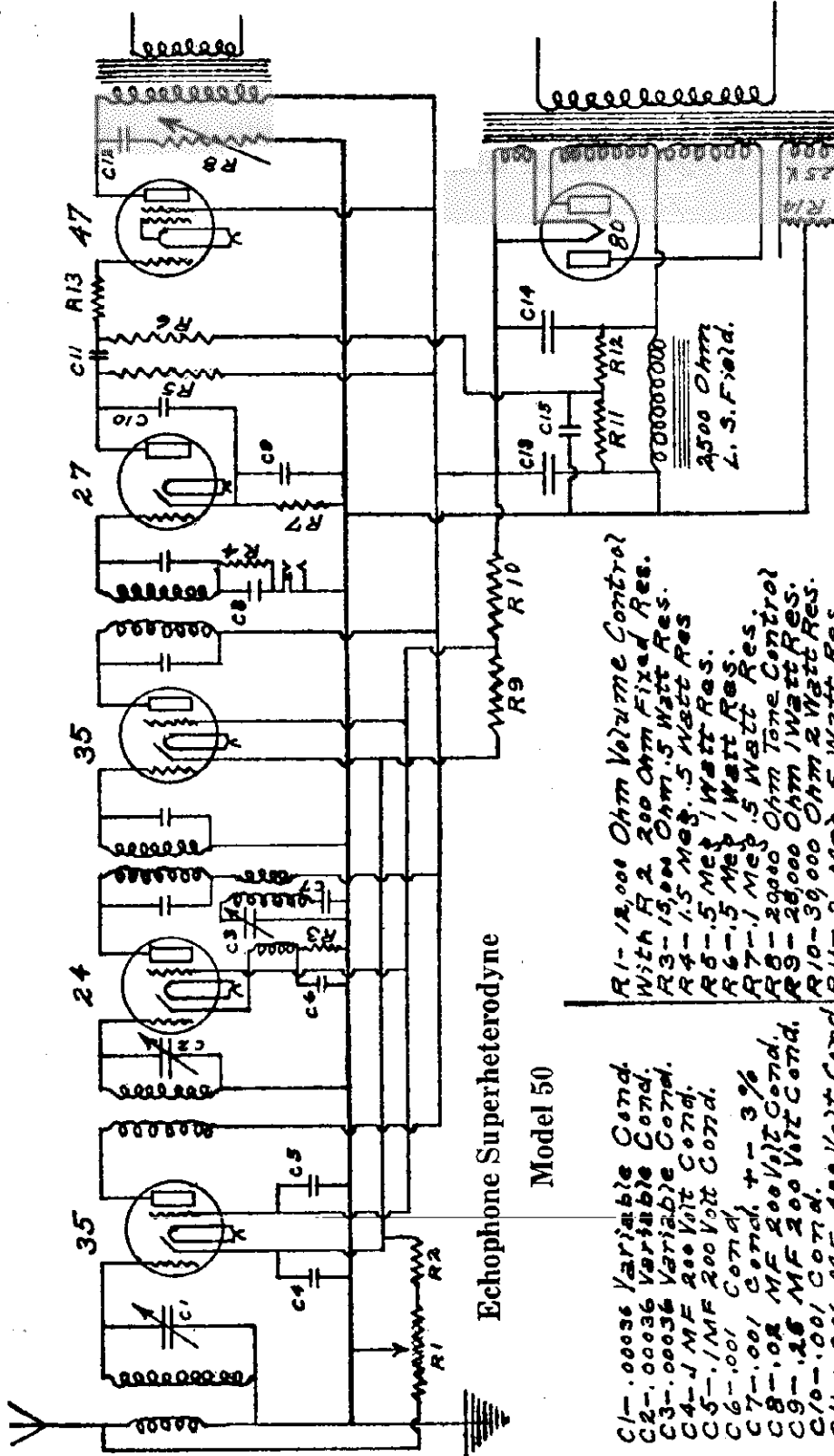

Echophone Superheterodyne  
Model 50

- C1-.00036 Variable Cond.
- C2-.00036 Variable Cond.
- C3-.00036 Variable Cond.
- C4-.1 MF 200 Volt Cond.
- C5-.1 MF 200 Volt Cond.
- C6-.001 Cond. +- 3%
- C7-.001 MF 200 Volt Cond.
- C8-.001 MF 200 Volt Cond.
- C9-.25 MF 200 Volt Cond.
- C10-.001 Cond.
- C11-.006 MF 400 Volt Cond.
- C12-.05 MF 400 Volt Cond.
- C13-.8 MF 450 Volt Cond.
- C14-.8 MF 450 Volt Cond.
- C15-.1 MF 200 Volt Cond.
- R1-12,000 Ohm Volume Control
- R2-200 Ohm Fixed Res.
- R3-15,000 Ohm .5 Watt Res.
- R4-1.5 Meg. .5 Watt Res.
- R5-.5 Meg. 1 Watt Res.
- R6-.5 Meg. 1 Watt Res.
- R7-.1 Meg. .5 Watt Res.
- R8-20,000 Ohm Tone Control
- R9-20,000 Ohm 1 Watt Res.
- R10-30,000 Ohm 2 Watt Res.
- R11-.2 Meg. .5 Watt Res.
- R12-1.5 Meg. .5 Watt Res.
- R13-1.5 Meg. .5 Watt Res.
- R14-20 Ohm Center Tapped Res.

Models 50, 55 (1932)

RECT	IF	2 DET	AF
100	35	27	47
1 DET	24A		
RF	35		

PILOT 2.5 V.  
FRONT

All Condensers And Resistors +- 10 %  
Unless Otherwise Specified.

IF PEAK 175 KC

MODEL 50  
Notes  
Voltage

## ECHOPHONE RADIO MFG. CO.

### Model 50 Superheterodyne

#### CIRCUIT

The Echophone Model 50 is a six tube Superheterodyne, employing screen grid, variable MU and Pentode tubes. The circuit consists of one stage of R. F. amplification using a type 235 tube; a combined first detector and oscillator using a type 224 tube; one stage of I. F. amplification working at 175 KC and using a type 235 tube; a second detector using a type 227 tube; a single audio stage using a type 247 Pentode tube, and a power supply system using a type 280 tube.

The first detector-oscillator circuit employs a plate coil in series with the primary of the first I. F. transformer, which is coupled to a coil in the cathode circuit of the oscillator tube. A third coil, coupled to both the plate and cathode coils is tuned by one section of the gang condenser and is made to track with the antenna and R. F. circuits by means of a fixed series condenser.

In lining up the circuits at the high frequency end of the band care must be used in adjusting the trimmer condenser on the R. F. section. If this trimmer is tightened too much the reaction between the R. F. and oscillator circuits will cause the oscillator to stop oscillating or shift to the frequency of the R. F. tuned circuit. This shifting can readily be recognized by tuning to a lower frequency where it will be found that the dial calibration is far from right and all the tuned circuits are out of line with the oscillator.

The volume control acts as a dual control by varying the bias on the R. F. and I. F. tubes and by varying the antenna input to the antenna stage.

The filter circuit consists of two 8 MF electrolytic condensers and the 1500 ohm speaker field. The speaker field is in the negative lead and a part of the voltage drop across it is used to bias the grid of the power tube. A bucking coil is used in the speaker to keep the field ripple out of the voice coil.

The tone control consists of a variable resistor and fixed condenser in series across the plate of the power tube and ground.

#### MODEL 50 VOLTAGE TESTS

All D. C. Voltages given were tested on 250 V scale of a 1000 ohms per volt meter with volume on full and no signal in the receiver, line voltage 115.

Fil. 280 tube to ground	240-250V
Screen grid—R. F. and I. F. tubes to ground	90-110V
Across speaker field	90-100V
Cathode R. F. and I. F. tubes to ground	2-3V
Plate detector oscillator tube to ground	240-250V
Plate of second detector to ground	20-45V
Cathode of second detector to ground	3-5V
All heaters	2.4-2.6V AC
Plates 280 tube to center tap of high voltage	350-370 AC
Cathode detector oscillator tube to ground	5-10V
Fil. 280 tube	4.9-5.1V AC

ECHOPHONE RADIO MFG. CO.

MODEL 70 DC  
Notes

## Model 70 Superheterodyne FOR DIRECT CURRENT CIRCUIT

The Echophone Model 70 is an eight tube Superheterodyne, employing variable MU tubes.

The circuit consists of one stage of high gain R.F. amplification using an NY 65 tube; a first detector using an NY 65 tube; one stage of I.F. amplification using an NY 65 tube and working at 175 K.C.; a second detector using an NY 67 tube; a first audio stage using an NY 67 tube; a second audio stage using two type 171 tubes in push-pull and an oscillator using an NY 67 tube. The first detector is of the grid biased type. The second detector is a resistance coupled power detector having a phonograph pick-up jack incorporated in its grid return circuit.

The oscillator circuit is of the conventional tuned grid type, employing plate feed back and is coupled to the first detector tube by means of a common bias resistor.

The R.F. stage is a high gain impedance coupled type with capacity coupling condenser mounted on the coil. This condenser should require no adjustment after leaving the factory.

The intermediate frequency amplifier has a total of four tuned circuits, adjusted to 175 K.C.

The first audio stage is resistance coupled. The second audio stage is transformer coupled push-pull. The bias for the last audio stage is obtained by operating the negative side of the 171A filaments 19 volts positive in respect to "B—"

The volume control acts as a dual control by varying the bias on the R.F. and I.F. tubes and by varying the antenna input to the antenna coil.

The filter circuit consists of two paper condensers and an iron core choke in the positive side of the supply line.

The speaker is a 1500 ohm dynamic with the field connected across the supply line. The negative side of the supply line is connected to the chassis and all the grid returns are also brought to the chassis.

As the negative side of most supply lines is grounded care should be exercised to prevent the ground wire from coming in contact with any part of the chassis except the ground post. No harm will be done if the ground wire touches the chassis **providing the service cord is plugged in the light socket in the proper direction.** However if the service plug is reversed, a short circuit will result if the ground wire touches the chassis.

This set is designed to operate on line voltages of 105 to 125 volts. However on line voltages of over 115 a line voltage regulator or Amperite line ballast tube is recommended to insure long life of tubes.

The filaments of the heater type tubes (NY 65 and NY 67) are connected in series and the filaments of the 171A tubes are connected in parallel to each other and in series with the heater tubes, the filament resistor and dial lamp. Therefore if any one of the heater tubes is burned out or is removed from the set none of the remaining tubes will light. If one of the 171A tubes is removed an extra load will be thrown on the remaining 171A tube which will probably cause it to burn out. **No tube should be removed while set is turned on.**

A resistor is connected across the dial lamp so that the set will operate without the dial lamp. However, the lamp should be replaced as soon as convenient because when it is out an extra load is thrown on the resistor which is in parallel with it.

MODEL 70 DC  
Schematic  
Voltage

ECHOPHONE RADIO MFG. CO.

ECHOPHONE — Model 70  
Schematic Diagram

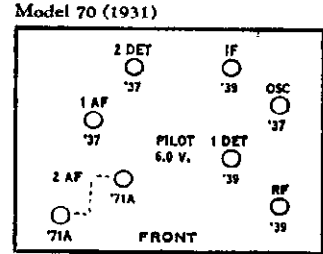
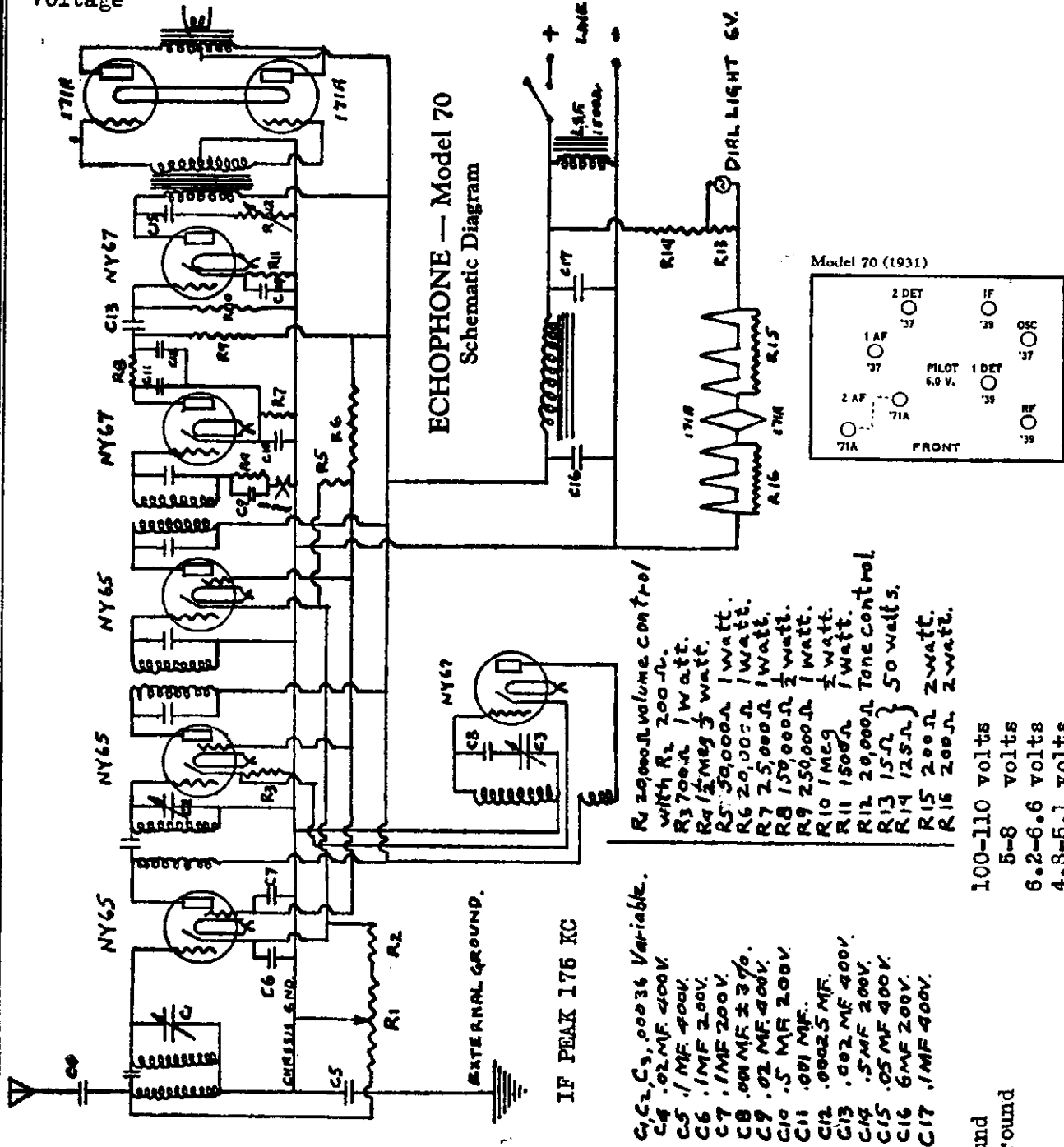

- R<sub>1</sub> 20,000Ω volume control with R<sub>2</sub> 200Ω.
- R<sub>2</sub> 700Ω 1 watt.
- R<sub>3</sub> 1/2 meg Ω watt.
- R<sub>4</sub> 50,000Ω 1 watt.
- R<sub>5</sub> 20,000Ω 1 watt.
- R<sub>6</sub> 20,000Ω 1 watt.
- R<sub>7</sub> 25,000Ω 1 watt.
- R<sub>8</sub> 150,000Ω 1/2 watt.
- R<sub>9</sub> 250,000Ω 1 watt.
- R<sub>10</sub> 1 meg Ω watt.
- R<sub>11</sub> 1500Ω 1 watt.
- R<sub>12</sub> 20,000Ω tone control.
- R<sub>13</sub> 15Ω } 50 walt.
- R<sub>14</sub> 125Ω }
- R<sub>15</sub> 200Ω 2 watt.
- R<sub>16</sub> 200Ω 2 watt.

- C<sub>1</sub>, C<sub>2</sub>, C<sub>3</sub>, 0.0036 Variable.
- C<sub>4</sub> .02 MF 400V.
- C<sub>5</sub> .1 MF 400V.
- C<sub>6</sub> .1 MF 200V.
- C<sub>7</sub> .1 MF 200V.
- C<sub>8</sub> .001 MF ± 3%.
- C<sub>9</sub> .02 MF 400V.
- C<sub>10</sub> .5 MF 200V.
- C<sub>11</sub> .001 MF.
- C<sub>12</sub> .00025 MF.
- C<sub>13</sub> .002 MF 400V.
- C<sub>14</sub> .5 MF 200V.
- C<sub>15</sub> .05 MF 400V.
- C<sub>16</sub> 6 MF 200V.
- C<sub>17</sub> .1 MF 400V.

- 100-110 volts
- 5-8 volts
- 6.2-6.6 volts
- 4.8-5.1 volts

MODEL 70  
VOLTAGE TESTS

Line voltage 115, volume on full, no signal on set.	
171-A plate to ground	100-110 volts
RF. and IF plate to ground	100-110 volts
RF and IF screen to ground	50-60 volts
RF and IF cathode to ground	2.5-3.5 volts
1st Detector plate to ground	100-110 volts
1st Detector screen to ground	50-60 volts
1st Detector and Oscillator cathode to ground	4-6 volts
2nd Detector plate to ground	35-45 volts
2nd Detector cathode to ground	4-6 volts

- 1st Audio plate to ground
- 1st Audio cathode to ground
- Filament heaters
- 171-A filament

MODEL 90 (Rev.)  
Schematic  
Voltage

ECHOPHONE RADIO MFG. CO.

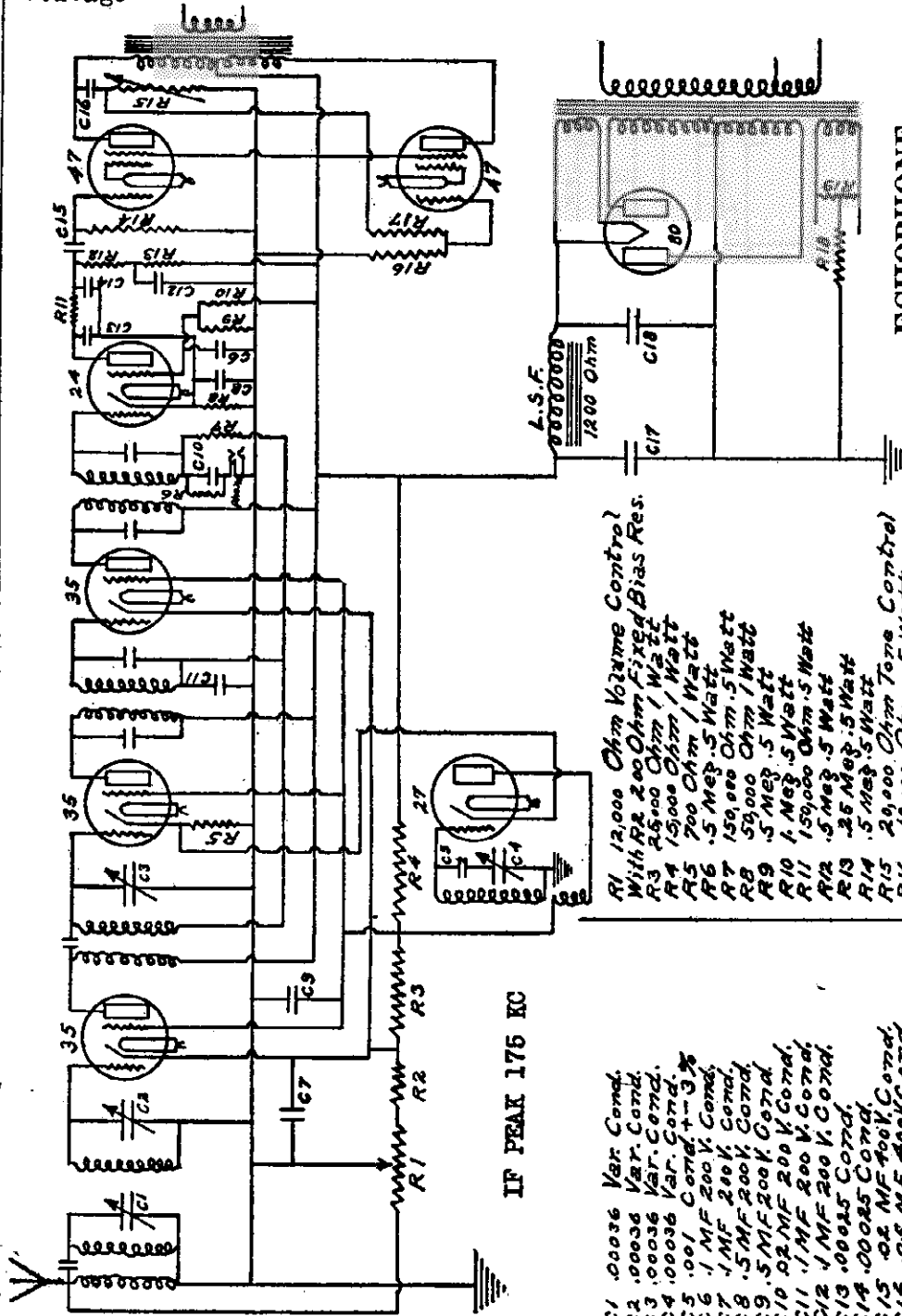

**ECHOPHONE**  
Model 90  
Schematic Diagram

Revised

- R1 12,000 Ohm Volume Control
- With R2 2,000 Ohm Fixed Bias Res.
- R3 R5,000 Ohm 1 Watt
- R4 15,000 Ohm 1 Watt
- R5 700 Ohm 1 Watt
- R6 .5 Meg. .5 Watt
- R7 150,000 Ohm .5 Watt
- R8 50,000 Ohm 1 Watt
- R9 .5 Meg. .5 Watt
- R10 1. Meg. .5 Watt
- R11 150,000 Ohm .5 Watt
- R12 .5 Meg. .5 Watt
- R13 .25 Meg. .5 Watt
- R14 .5 Meg. .5 Watt
- R15 20,000 Ohm Tone Control
- R16 10,000 Ohm .5 Watt
- R17 .25 Meg. 1 Watt
- R18 250 Ohm 2 Watt
- R19 20 Ohm C.T. Res.

All Resistors + - 10% Unless  
Otherwise Specified.

- C1 .00036 Var. Cond.
- C2 .00036 Var. Cond.
- C3 .00036 Var. Cond.
- C4 .00036 Var. Cond.
- C5 .001 Cond. + - 5%
- C6 .1 MF 200 V. Cond.
- C7 .1 MF 200 V. Cond.
- C8 .5 MF 200 V. Cond.
- C9 .5 MF 200 V. Cond.
- C10 .2 MF 200 V. Cond.
- C11 .1 MF 200 V. Cond.
- C12 .1 MF 200 V. Cond.
- C13 .00025 Cond.
- C14 .00025 Cond.
- C15 .02 MF 400 V. Cond.
- C16 .05 MF 400 V. Cond.
- C17 .8 MF 450 V. Cond.
- C18 12 MF 450 V. Cond.

All Cond. + - 10% Unless  
Otherwise Specified

MODEL 90

VOLTAGE TESTS

Line voltage 114, volume on full, no signal on set.

247 Plate to ground	230-240 volts
247 Screen to ground	235-250 volts
247 Bias-Center tap resistor to ground	13- 18 volts
Second Detector plate to ground	30- 40 volts
Second Detector screen to ground	25- 35 volts
Second Detector cathode to ground	7- 9 volts
R.F. and I.F. plate to ground	235-250 volts
R.F. and I.F. screen to ground	70- 80 volts

The following applies to Model 90 receivers having the R.F. and oscillator coils separated and mounted at right angles to each other.

R.F. and I.F. cathode to ground	70- 90 volts
First Detector plate to ground	95-110 volts
First Detector Screen to ground	Filament voltage all 2.5 volt tubes, 2.4-2.6 volts
First Detector and Osc.cathode to ground	4- 6 volts
	Filament voltage 280 tube 4.8- 5 volts

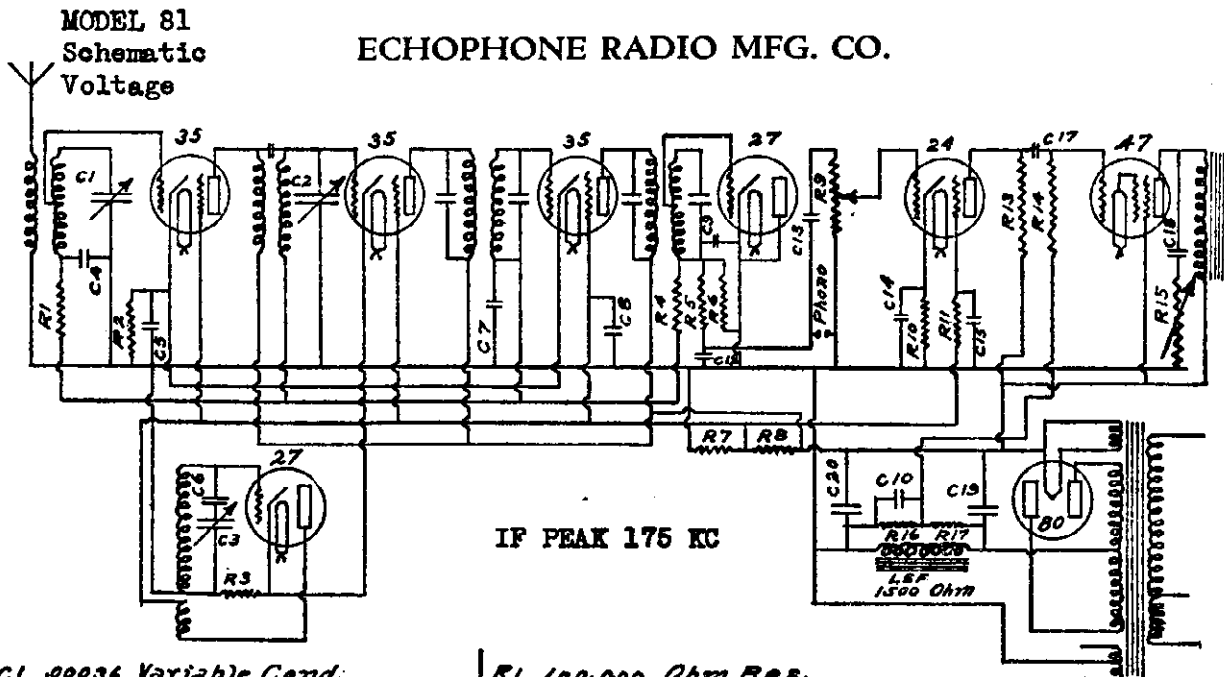

- C1 .00036 Variable Cond.
- C2 .00036 Variable Cond.
- C3 .00036 Variable Cond.
- C4 .1 MF 200 V. Cond.
- C5 .1 MF 200 V. Cond.
- C6 .001 Mica Cond. + - 37°
- C7 .1 MF 200 V. Cond.
- C8 .1 MF 200 V. Cond.
- C9 .0001 Mica Cond.
- C10 .1 MF 450 V. Cond.
- C12 .001 Mica Cond.
- C13 .01 200 V. Cond.
- C14 .5 MF 200 V. Cond.
- C15 .1 MF 200 V. Cond.
- C16
- C17 .006 MF. 400 V. Cond.
- C18 .05 MF 400 V. Cond.
- C19 .8 MF 450 V. Cond.
- C20 .8 MF 450 V. Cond.

- R1 100,000 Ohm Res.
- R2 100 Ohm Res.
- R3 700 Ohm Res.
- R4 .25 Meg. Res.
- R5 100,000 Ohm Res.
- R6 .25 Meg. Res.
- R7 20,000 Ohm 2 Watt Res.
- R8 50,000 Ohm Res.
- R9 50,000 Ohm Volume Control
- R10 20,000 Ohm Res.
- R11 100,000 Ohm Res.
- R12
- R13 .5 Meg. Res.
- R14 .5 Meg. Res.
- R15 20,000 Ohm Tone Control
- R16 200,000 Ohm Res.
- R17 1 Meg. Res.

Model 81 (1932)

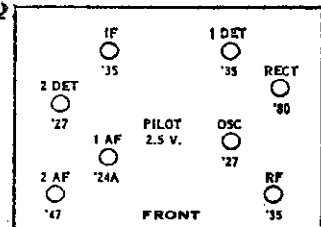

All Condensers & Resistors  $\pm 10\%$  Unless Otherwise Specified

### Echophone—Model 81—Schematic Diagram

#### MODEL 81 VOLTAGE TESTS

All D. C. voltages given were tested on 250V scale of a 1000 ohms per volt meter with volume on full and no signal in the receiver, line voltage 115.

Filament 280 tube to ground	240-250V
Screen grid R. F. and I. F. tubes to ground	90-100V
Plate oscillator tube to ground	90-100V
Across speaker field	90-100V
Cathode R. F. and I. F. tubes to ground	2-3V
Plate second detector to ground	0-V
Cathode second detector to ground	0-V
Cathode of oscillator and first detector to ground	5-10V
Plate 280 to center tap of high voltage	360-380V AC
All heaters	2.4-2.6V AC
Filament 280 tube	4.9-5.1V AC
Plate first detector, R.F., and I.F. tubes to ground	240-250V
Plate first audio tube to ground	30-50V
Cathode first audio tube to ground	3-6V
Screen grid first audio to ground	50-75V

THOMAS A EDISON, INC.

MODELS R4, R5 DC  
Schematic

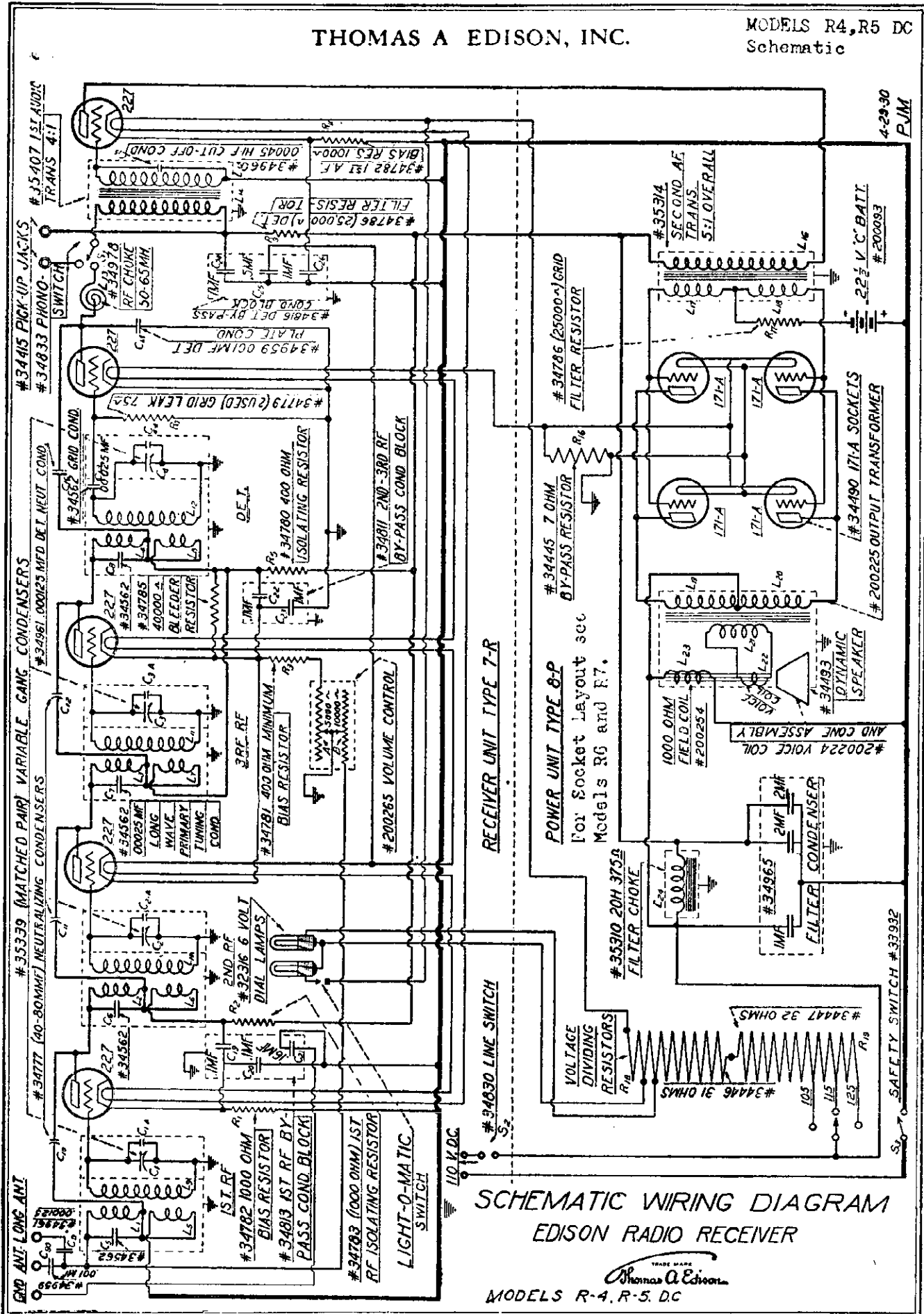

SCHMATIC WIRING DIAGRAM  
EDISON RADIO RECEIVER

Thomas A. Edison  
MODELS R-4, R-5. DC

4-29-30  
PJM



THOMAS A. EDISON, INC.

MODELS R6, R7  
Resistance Data

BOTTOM VIEW OF RECEIVER UNIT SHOWING FILTER UNIT TERMINALS AND RESISTORS

- R-10 AUTOMATIC VOLUME CONTROL VOLTAGE DIVIDER
- R-11 DETECTOR OUTPUT FILTER RESISTOR
- R-12 500 R.F. PLATE ISOLATING
- R-13 1ST R.F. GRID
- R-14 1ST R.F. GRID
- R-15 1ST R.F. GRID

- R-20 1ST + 2ND R.F. PLATE ISOLATING RESISTOR
- R-21 2ND R.F. BIAS
- R-22 1ST R.F. BIAS
- R-23 1ST R.F. BIAS
- R-24 1ST R.F. BIAS
- R-25 1ST SCREEN GRID ISOLATING

- R-30 TONE BALANCE RESISTOR
- R-31 100K BUCK
- R-32 100K BUCK
- R-33 PLATE COUPLING
- R-34 LOW POTENTIAL END S.S. VOLTAGE DIVIDER
- R-35 1ST A.F. BIAS RESISTOR
- R-36 GRID LEAK

#200165 DETECTOR FILTER UNIT (WITH RESISTORS)

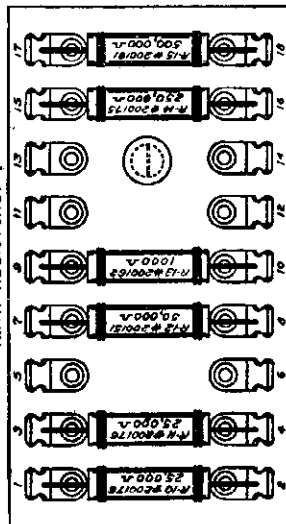

FIG. 1

#200156 R.F. FILTER UNIT (WITH RESISTORS)

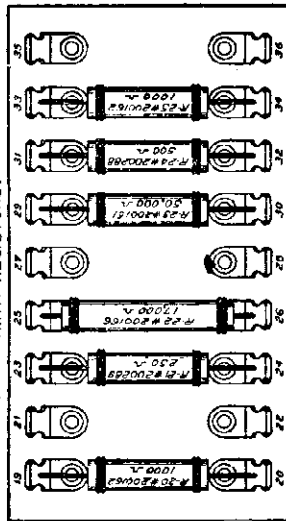

FIG. 2

#200131 A.F. FILTER UNIT (WITH RESISTORS)

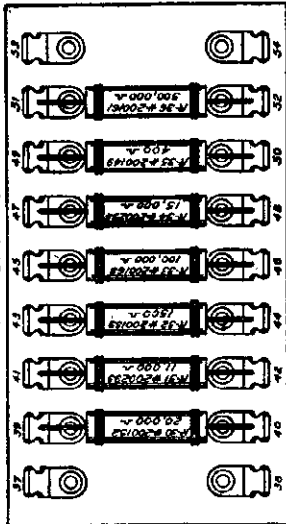

FIG. 3

SCHEMATIC DIAGRAM FOR FILTER UNITS (RESISTORS NOT SHOWN)

#200166 DETECTOR FILTER UNIT

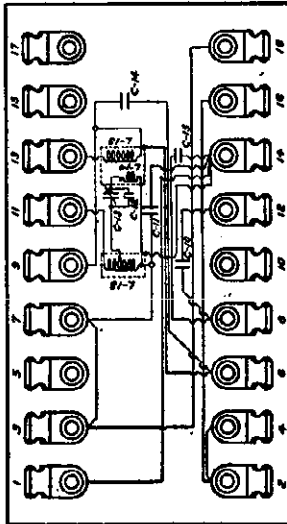

FIG. 1A

- C-10 0.25 MF DETECTOR COUPLING CONDENSER
- C-11 200K AUTO. V.C. RES. BY-PASS
- C-12 40 MF 50V. CAPACITOR
- C-13 40 MF 50V. CAPACITOR
- C-14 0.5 MF 50V. CAPACITOR
- C-15 0.0048 DETECTOR OUTPUT FILTER
- C-16 0.0048 AUTO TRANSFORMER
- C-17 0.25 MF 50V. CAPACITOR

#200155 R.F. FILTER UNIT

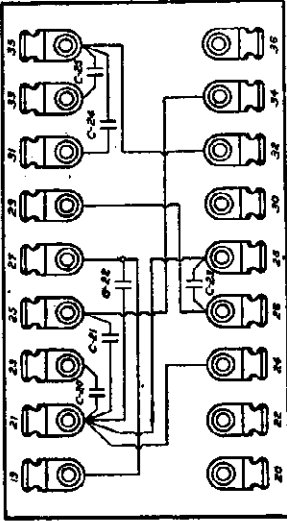

FIG. 2A

- C-20 0.5 MF 50V. CAPACITOR
- C-21 1.0 MF 50V. CAPACITOR
- C-22 1.0 MF 50V. CAPACITOR
- C-23 1.0 MF 50V. CAPACITOR
- C-24 0.5 MF 50V. CAPACITOR
- C-25 0.1 MF 50V. CAPACITOR

#200144 A.F. FILTER UNIT

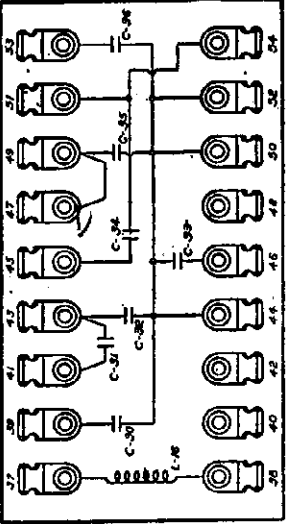
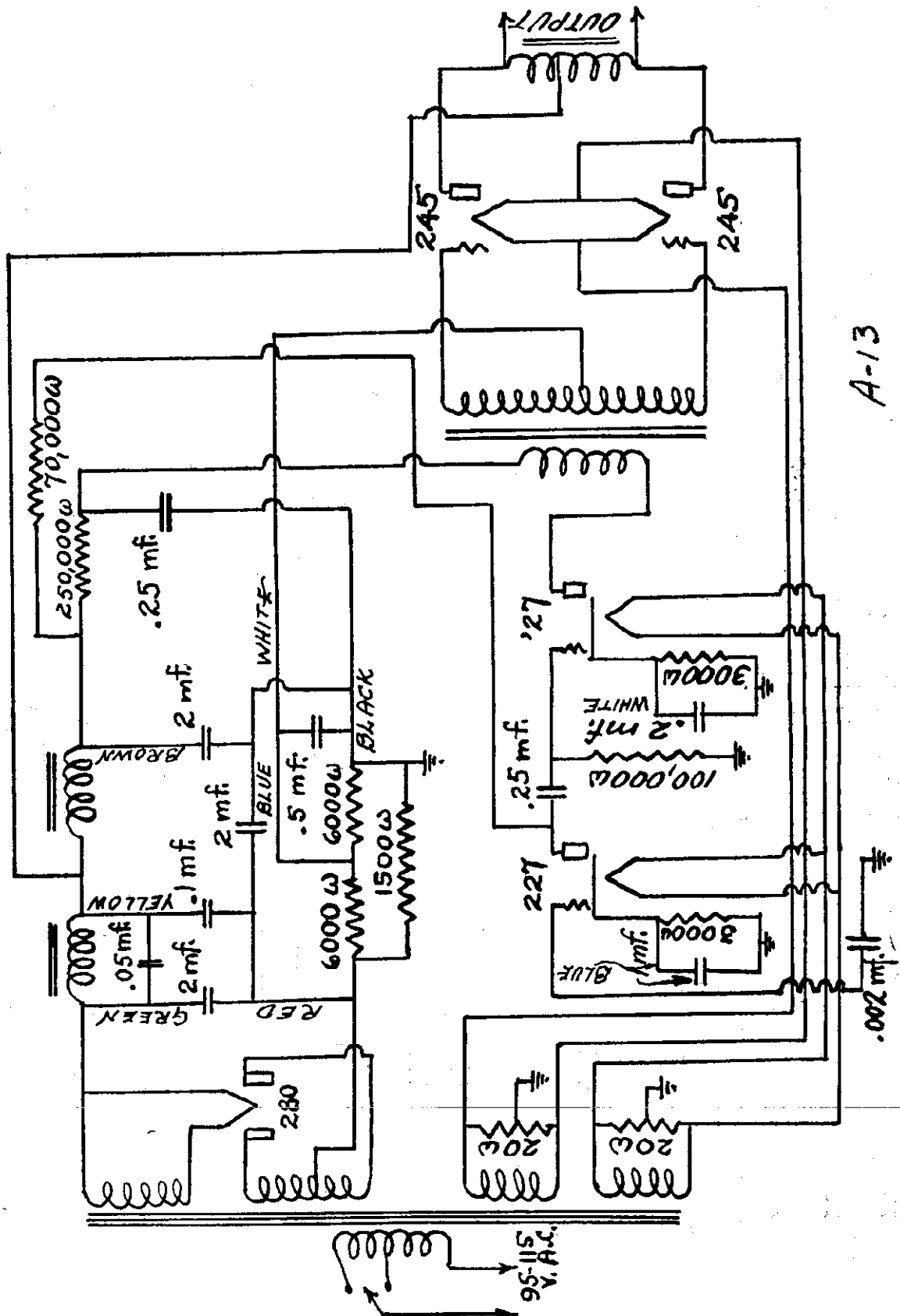

FIG. 3A

- C-30 0.25 MF TONE BALANCE CONDENSER #1
- C-31 100K BUCK
- C-32 40 MF 50V. CAPACITOR
- C-33 40 MF 50V. CAPACITOR
- C-34 0.5 MF 50V. CAPACITOR
- C-35 0.0048 DETECTOR OUTPUT FILTER
- C-36 0.0048 AUTO TRANSFORMER
- C-37 0.25 MF 50V. CAPACITOR

# ELECTRICAL RESEARCH LABORATORIES, Inc.

## MODEL A-13 Amplifier Schematic



A-13

MODEL 81-P, 82-P, 30, (248)  
 MODEL 61, 62, 63 (250)  
 Schematic

ELECTRICAL  
 RESEARCH LABORATORIES, Inc.

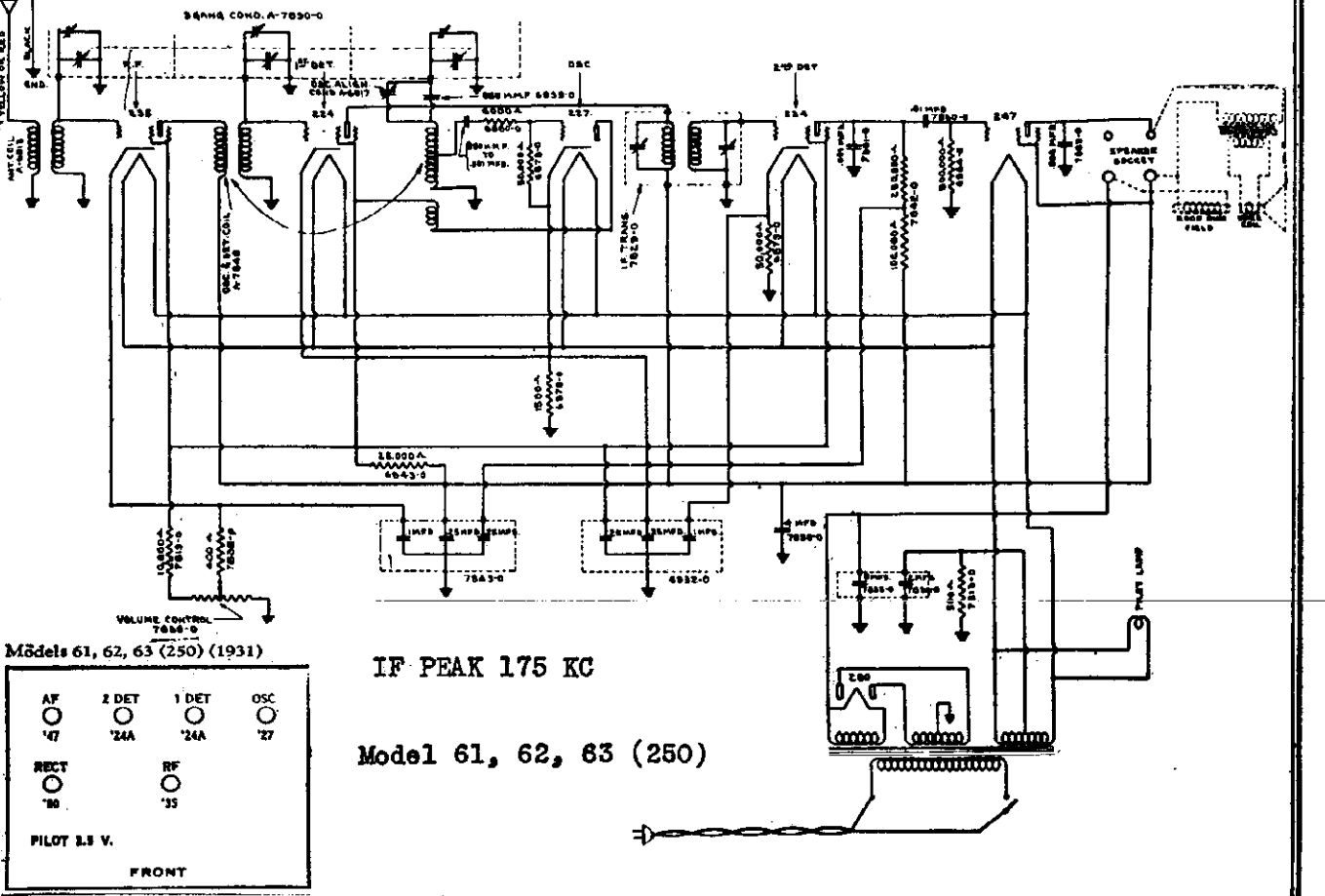
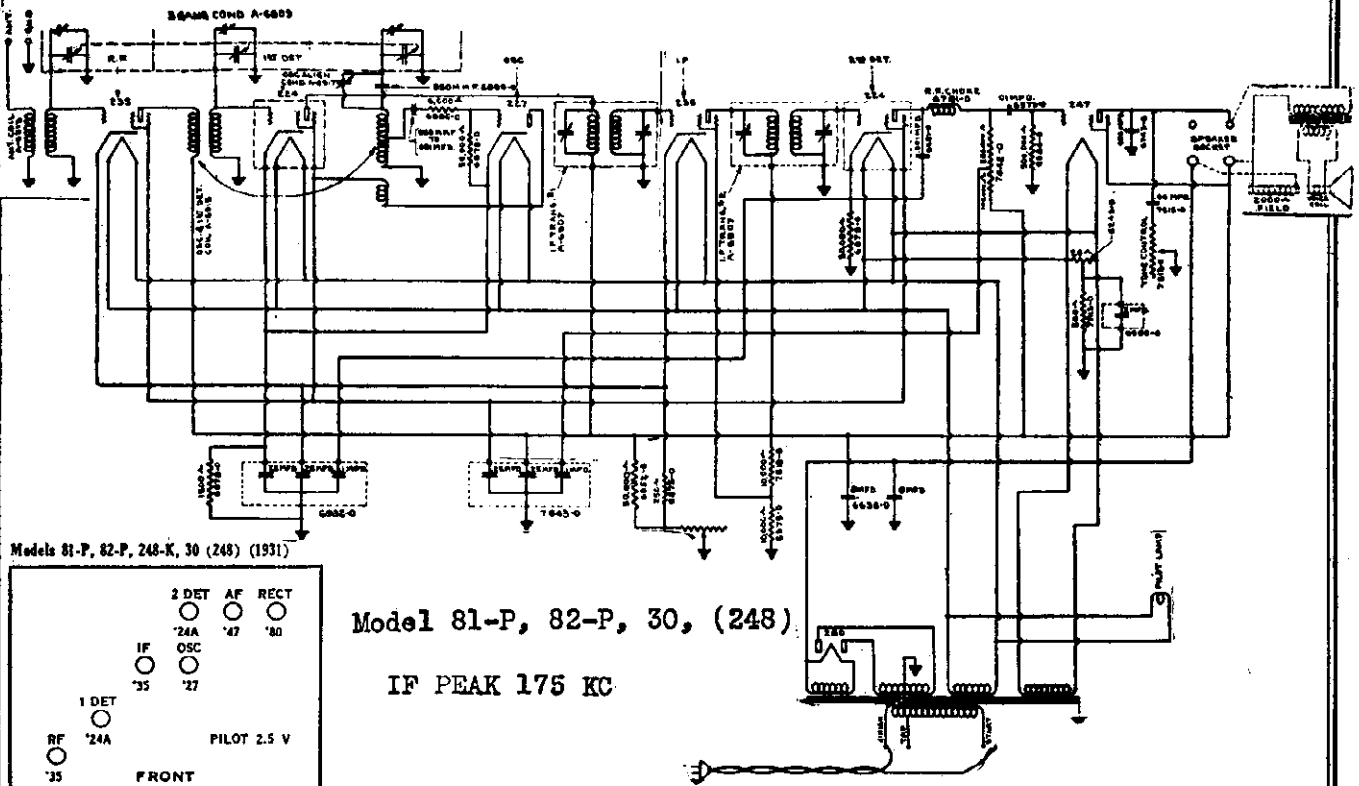

# EMERSON RADIO AND PHONOGRAPH CORPORATION

MODEL L-AC-4  
MODEL L-AC-5  
Schematic  
Voltage

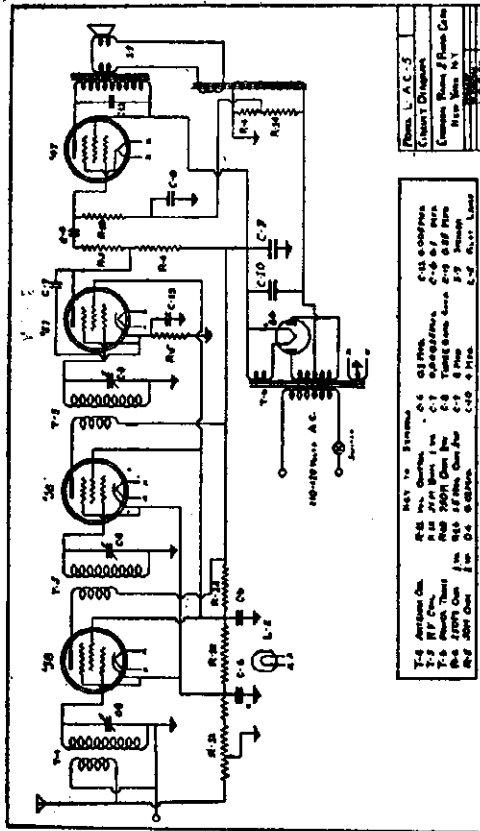

Model L-AC-5	
Part No.	Description
347	Pentode
58	First R.F. Tube
58	Second R.F. Tube
57	Detector Tube

Model L-AC-5	Plate	Screen	Cathode
347 Pentode Tube ground to	.....220	240	none
58 First R. F. Tube ground to	.....240	90	4.5
58 Second R. F. Tube ground to	.....240	90	4.5
57 Detector Tube ground to	.....114	90	4.5

Line Voltage .....119

The bias on the 347 cannot be read with the volt meter.

These readings are approximate and will vary slightly with tubes, set, etc.

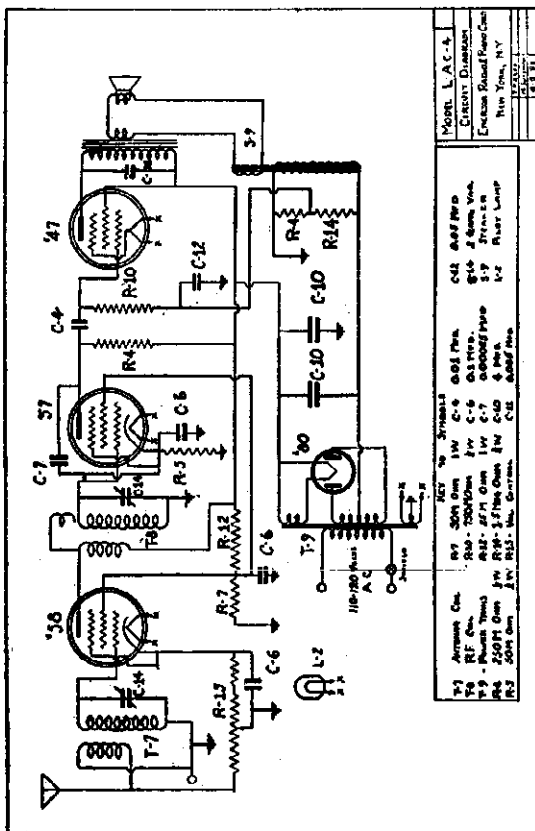
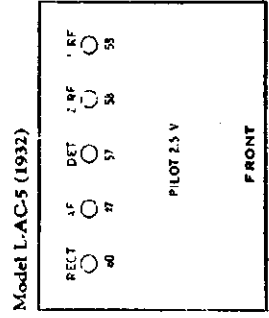

Model L-AC-4	
Part No.	Description
347	Pentode
58	R.F. Tube
57	R.F. Tube

Model L-AC-4	Plate	Screen	Cathode
347 Tube-ground to	.....215	237	none
58 Tube-ground to	.....237	92	2
57 Tube-ground to	.....115	92	4.5

Line Voltage .....119

The bias on the pentode cannot be read on the volt meter.

These readings are approximate and will vary slightly with sets, tubes, etc.

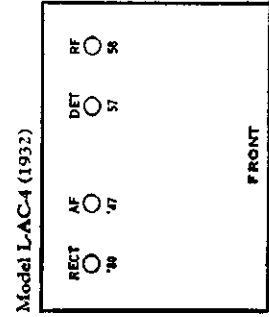

MODEL T, TS  
MODEL L-DC-4  
Schematics  
Data.

EMERSON RADIO AND PHONOGRAPH  
CORPORATION

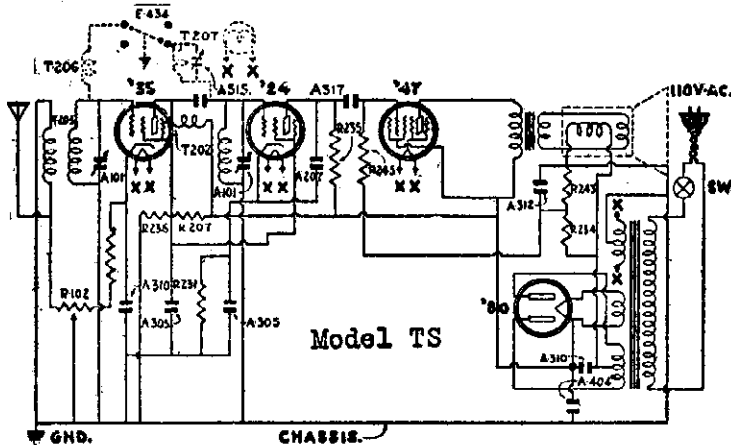
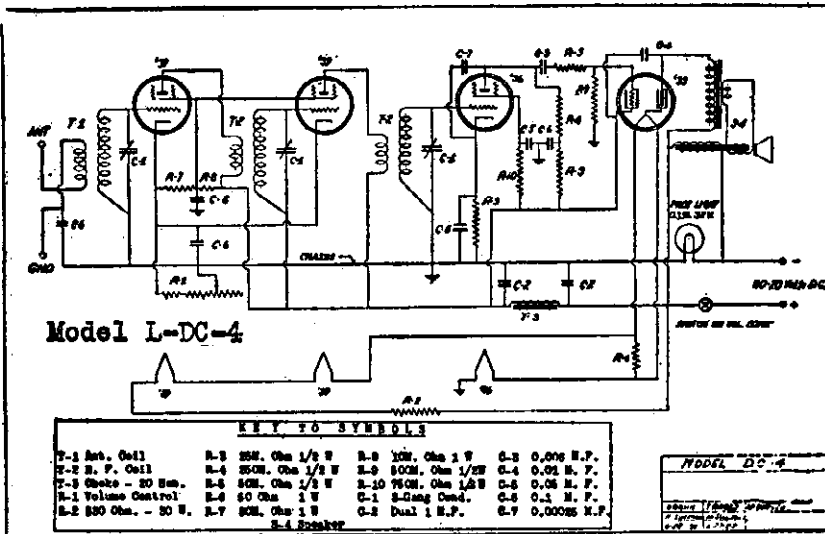

Model T, TS	Plate	Screen	Cathode
Detector tube —ground to	80 V	80 V	7 V
1st R. F. tube —ground to	240 V	80 V	2.0 V
Pentode tube —ground to	235 V	240 V	None

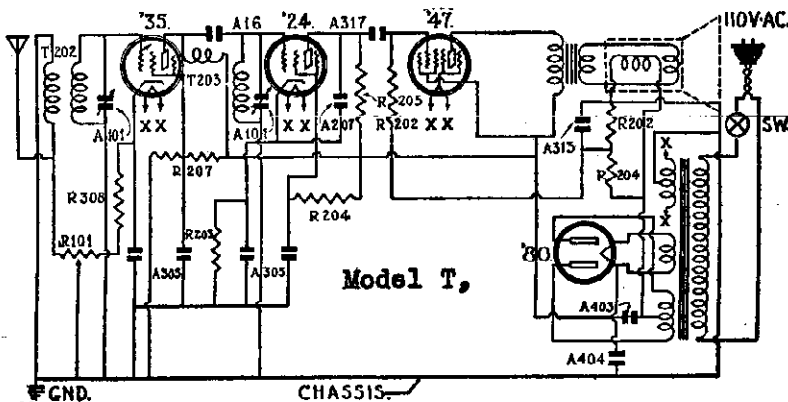

Approximate Voltages

	Plate	Screen	Cathode
333 Pentode Tube to Chassis	105	110	none
339 R. F. Tubes to Chassis	110	80	3
336 Detector Tube	75	20	5

Model L-DC-4

The bias on the pentode is obtained by reading from pentode filament to Chassis and should be about 9 volts.

Model L-DC-4 (1932)

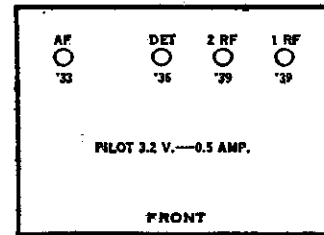

Models T, TS (1932)

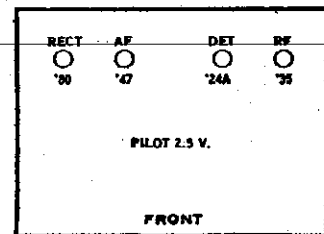

# EMERSON RADIO AND PHONOGRAPH CORPORATION

MODEL JS  
MODEL KS  
Schematic  
Data

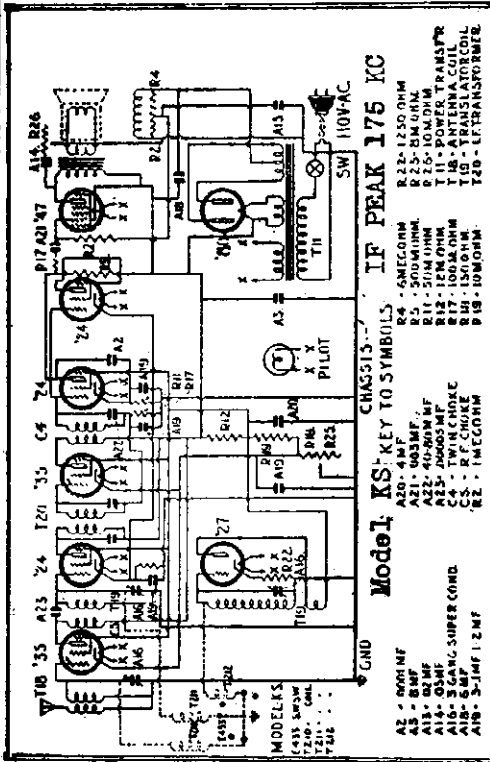

**Model KS KEY TO SYMBOLS IF PEAK 175 KC**

A1 - 800 MF  
 A2 - 4 MF  
 A3 - .005 MF  
 A4 - .001 MF  
 A5 - .001 MF  
 A6 - .001 MF  
 A7 - .001 MF  
 A8 - .001 MF  
 A9 - .001 MF  
 A10 - .001 MF  
 A11 - .001 MF  
 A12 - .001 MF  
 A13 - .001 MF  
 A14 - .001 MF  
 A15 - .001 MF  
 A16 - .001 MF  
 A17 - .001 MF  
 A18 - .001 MF  
 A19 - .001 MF  
 A20 - .001 MF  
 A21 - .001 MF  
 A22 - .001 MF  
 A23 - .001 MF  
 A24 - .001 MF  
 A25 - .001 MF  
 A26 - .001 MF  
 A27 - .001 MF  
 A28 - .001 MF  
 A29 - .001 MF  
 A30 - .001 MF  
 A31 - .001 MF  
 A32 - .001 MF  
 A33 - .001 MF  
 A34 - .001 MF  
 A35 - .001 MF  
 A36 - .001 MF  
 A37 - .001 MF  
 A38 - .001 MF  
 A39 - .001 MF  
 A40 - .001 MF  
 A41 - .001 MF  
 A42 - .001 MF  
 A43 - .001 MF  
 A44 - .001 MF  
 A45 - .001 MF  
 A46 - .001 MF  
 A47 - .001 MF  
 A48 - .001 MF  
 A49 - .001 MF  
 A50 - .001 MF  
 A51 - .001 MF  
 A52 - .001 MF  
 A53 - .001 MF  
 A54 - .001 MF  
 A55 - .001 MF  
 A56 - .001 MF  
 A57 - .001 MF  
 A58 - .001 MF  
 A59 - .001 MF  
 A60 - .001 MF  
 A61 - .001 MF  
 A62 - .001 MF  
 A63 - .001 MF  
 A64 - .001 MF  
 A65 - .001 MF  
 A66 - .001 MF  
 A67 - .001 MF  
 A68 - .001 MF  
 A69 - .001 MF  
 A70 - .001 MF  
 A71 - .001 MF  
 A72 - .001 MF  
 A73 - .001 MF  
 A74 - .001 MF  
 A75 - .001 MF  
 A76 - .001 MF  
 A77 - .001 MF  
 A78 - .001 MF  
 A79 - .001 MF  
 A80 - .001 MF  
 A81 - .001 MF  
 A82 - .001 MF  
 A83 - .001 MF  
 A84 - .001 MF  
 A85 - .001 MF  
 A86 - .001 MF  
 A87 - .001 MF  
 A88 - .001 MF  
 A89 - .001 MF  
 A90 - .001 MF  
 A91 - .001 MF  
 A92 - .001 MF  
 A93 - .001 MF  
 A94 - .001 MF  
 A95 - .001 MF  
 A96 - .001 MF  
 A97 - .001 MF  
 A98 - .001 MF  
 A99 - .001 MF  
 A100 - .001 MF

Tube	Ground to	Plate	Screen	Cathode
'35 R. F. Tube	250	75	75	3
'27 Oscillator Tube	75	75	75	12
'24 1st. Detector Tube	250	75	75	9
'35 I. F. Tube	250	75	75	3
'24 Automatic Volume Control Tube	—	—	—	9
'24 2nd. Detector Tube	85	75	75	7
'47 Audio Amplifier Tube	230	250	—	—

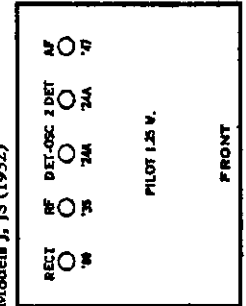
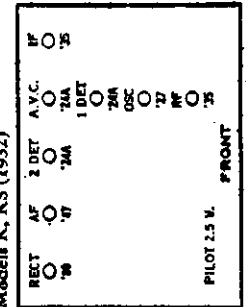

The following are average voltages taken on 118 volts 60 cycle A. C. line. A slight variation is allowable for variation in meters and line voltage.

Tube	Ground to	Plate	Screen	Cathode
Pentode tube	—ground to	240	245	None
235 R. F. tube	—ground to	245	70	2.5
224 1st. Detector tube (center tube)	—ground to	245	70	7
224 2nd. Detector tube	—ground to	75	70	10

The grid of the Pentode is biased through such high resistance that only an indication of negative bias can be read with an ordinary high resistance meter.

**Voltage Readings:**

**NOTE:** Voltages should be measured with volume control all the way "ON" and the band selector switch at the "long" wave position using zero to 250 volt D. C. voltmeter with resistance of 1,000 ohms per volt.

MODEL AW-55  
MODEL CS  
Schematic  
Data

# EMERSON RADIO AND PHONOGRAPH CORPORATION

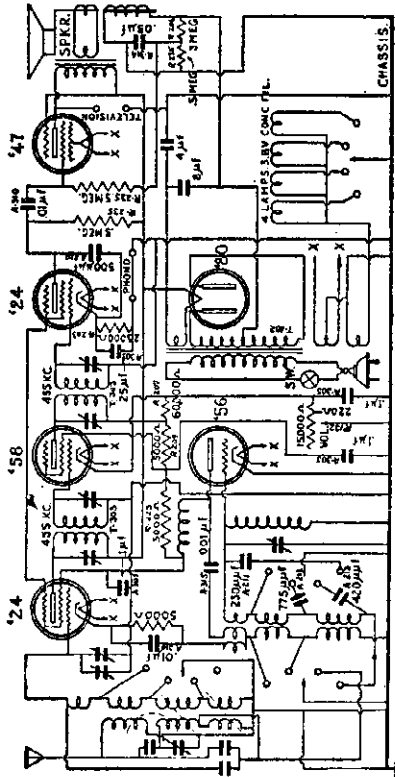
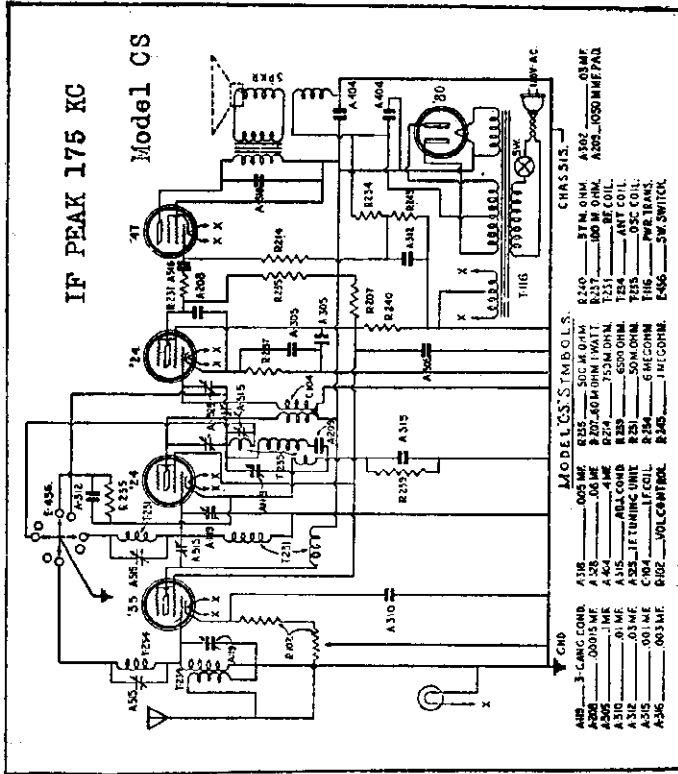

A Model AW-55 5.

IF PEAK 445 KC

## VOLTAGE READINGS:

NOTE: Voltages should be measured with volume control all the way "ON" and the range selector in position 3 (broadcast). Use a 250-volt D. C. meter with a resistance of 1000 ohms per volt.

The following are average voltages measured on 118 volt 60 cycle A. C. line. A slight variation is allowable for variations in meters, tubes, and line voltage.

	Plate	Screen	Cathode
'47 Tube —ground to	235	245	6
'24 Tube —ground to (Tube next to '47)	70	40	0
58 Tube —ground to	240	100	3
'24 Tube —ground to	240	40	8
56 Tube —ground to	40	40	0

The grid of the '47 is biased through such high resistances that only an indication of negative bias can be read with an ordinary meter.

Model AW-55 (1932)

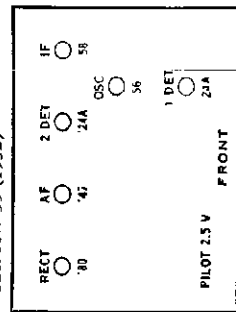

Models C, CS (1932)

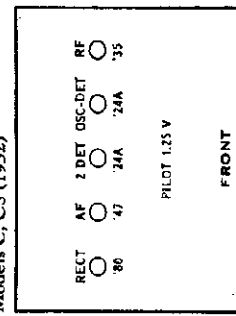

## Voltage Readings:

NOTE: Voltages should be measured with volume control all the way "ON" and the band selector switch at the "long" wave position using zero to 250 volt D. C. voltmeter with resistance of 1,000 ohms per volt.

The following are average voltages taken on 118 volts 60 cycle A. C. line. A slight variation is allowable for variation in meters and line voltage.

	Plate	Screen	Cathode
Pentode tube —ground to	240	245	None
235 R. F. tube —ground to	245	70	2.5
224 1st. Detector tube —ground to (center tube)	245	70	7
224 2nd. Detector —ground to	75	70	10

EMERSON RADIO AND PHONOGRAPH CORPORATION

MODEL M-AC-7  
Schematic  
Data

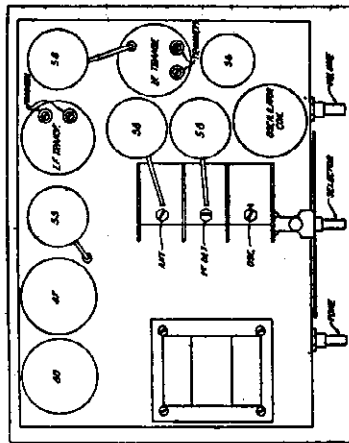

Minor reasons for failure of Set to function

1. Defective Tubes
2. Grid Clips off Tubes
3. Volume Control not fully on
4. Tubes not in sockets securely
5. Aerial disconnected or grounded
6. Defective A.C. plug or poor plug connection

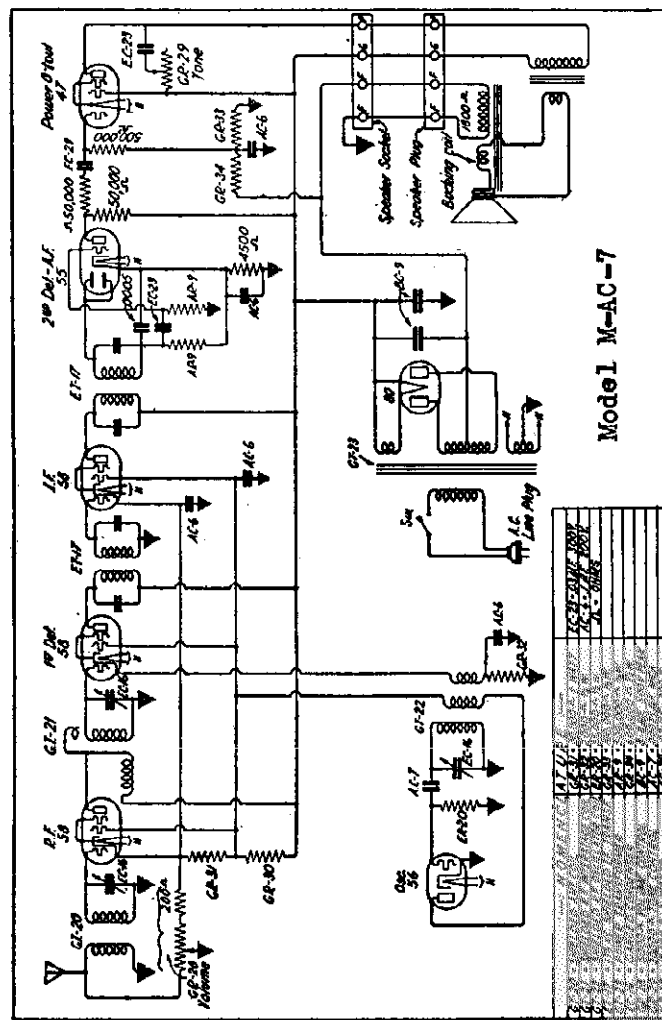

Model M-AC-7

The receiver is accurately adjusted at the factory and no adjustment should be changed except by an experienced serviceman. The intermediate frequency is 175 K.C.

Voltage Readings:

Readings should be taken with the Volume Control fully on and the Station Selector set for 550 K.C.

Use a high resistance D.C. voltmeter.

	Ground to—Plate	Screen	Cathode
56 Oscillator	80—100	—	—
58 R.F. Amplifier	235—250	90-110	3—5
58 1st Detector	235—250	90-110	5—7
58 I.F. Amplifier	235—250	90-110	3—4
55 Second Detector	125—135	—	8—11
47 Output Pentode	215—225	235-250	—

Line Voltage—115

The bias on the 47 cannot be read with the voltmeter



MODEL H-5  
Schematic

# EMERSON RADIO AND PHONOGRAPH CORPORATION

SCHEMATIC CIRCUIT OF MODEL H-5

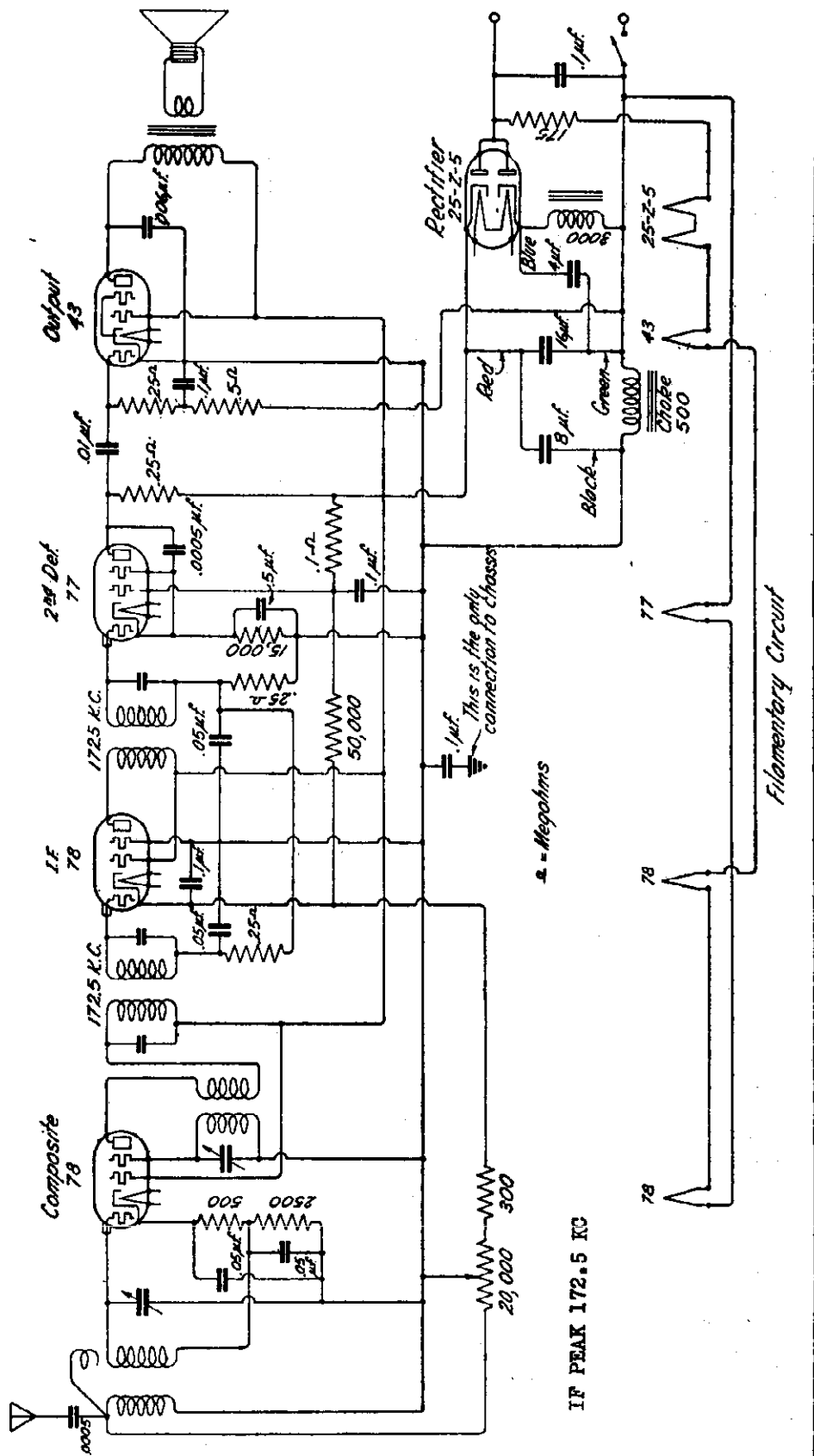

EMERSON RADIO AND PHONOGRAPH CORPORATION

MODEL B-AC-10  
Schematic  
Data

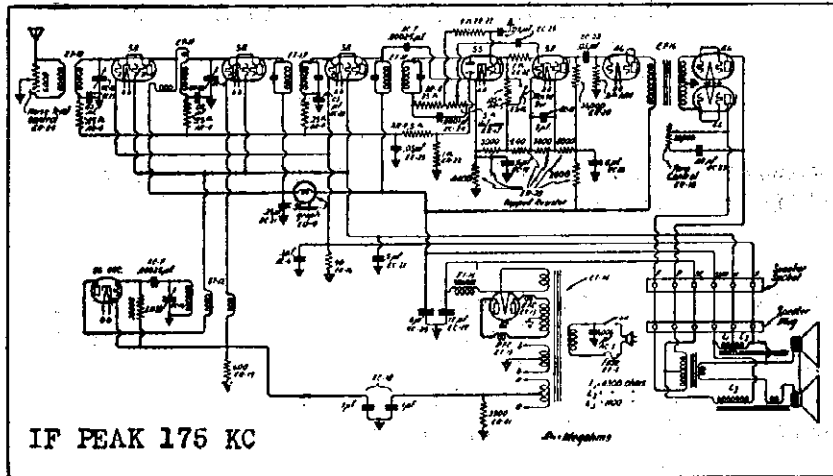

**Voltage Readings**

(Antenna and Ground Shorted—Noise Suppression 'off')

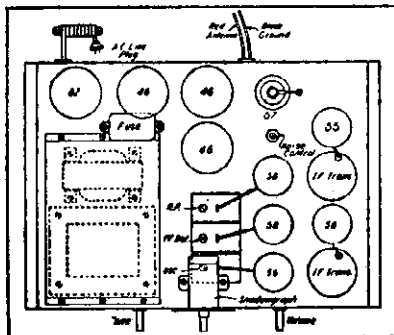

	Plate	Screen	Cathode
58—R. F. ....	230-250	95-115	3-5
58—Det. ....	230-250	95-115	5-7
56—Osc. ....	95-115	.....	5-7
58—I. F. ....	230-250	95-115	3-5
55—Duo-diode triode .....	75-90	.....	40-50
46—Driver .....	230-250	.....	30-35
46 } Amplifiers .....	310-330	.....	.....

Line Voltage—117

**Operation:**

Turn the right-hand control knob ('on-off' switch and volume control combined) clockwise. Adjust the center knob (station selector) to the desired station. It will be noted that as the station is tuned in the shadow above the numbers on the dial gets narrower. The point of minimum shadow is the point where the station is exactly tuned in. The dial is calibrated in frequency to simplify tuning for a desired station.

Re-adjust the volume control if necessary for the desired output.

The tone control may be set for the type of output desired.

When the set is first used it may be desirable to adjust the noise suppression control. For most localities no adjustment is necessary, but where the noise level is very high adjustment is advisable. With the noise suppression switch set to suppression, tune between stations. Adjust the control on the chassis by means of a screw driver until the noise just about disappears. This adjustment should be permanent and require no revision unless local conditions change or increased sensitivity is desired.

If it is desired to receive distant stations, the noise suppression switch should be turned 'off'. If the noise control has been adjusted a further increase of sensitivity can be secured by turning the control clockwise (to the right) as far as it will go.

## EMERSON RADIO AND PHONOGRAPH CORPORATION

**MODEL 65**  
Voltage  
Data

### Average Voltage Readings

Filament	280	4.85 v. A.C.	Measure across socket
"	245	2.45 v. A.C.	" " "
"	1st A.F.	2.45 v. A.C.	" " "
"	Det. & 224's	2.35 v. A.C.	" " "

When all tubes light, measurement H-II (2.35 v.) as shown in drawing above, is ordinarily sufficient and can be taken without removal of set from cabinet.

245 plate	240 v. D.C.	As shown above, plate to chassis
245 grid	-50 v. D.C.	As shown above, field to chassis
1st A.F. plate	65 v. D.C.	Plate to cathode
1st A.F. grid	-3½ v. D.C.	Cathode to chassis
Det. plate	vary widely with different meters approximately 45 volts.	Plate to cathode
Det. grid	vary widely with different meters	Cathode to chassis

Note:- In taking readings, have all tubes in place, and the speaker connected; place the Hi-Lo switch in proper position to agree with your line voltage.

All D.C. voltages must be measured with a voltmeter having 800 to 1000 ohms per volt, otherwise the readings will not be correct.

224 plate	160v	Plate to cathode
224 grid (control)	1.5 v. to 20 v. according to position of volume control.	Cathode to grid clip
224 grid (screen)	0-75 v.	Cathode to grid contact of socket.

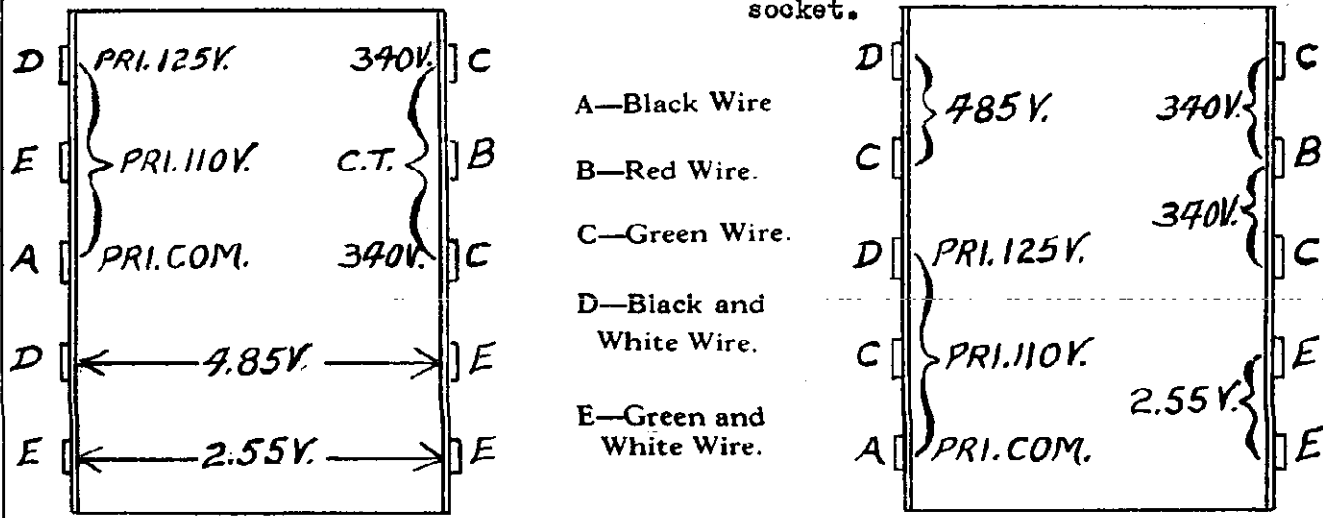

### Power Transformer Wiring Connections

No. 1 and 2—as used with Dynamic Speaker

MODEL 20-A, 25-A

EMERSON RADIO AND PHONOGRAPH CORPORATION

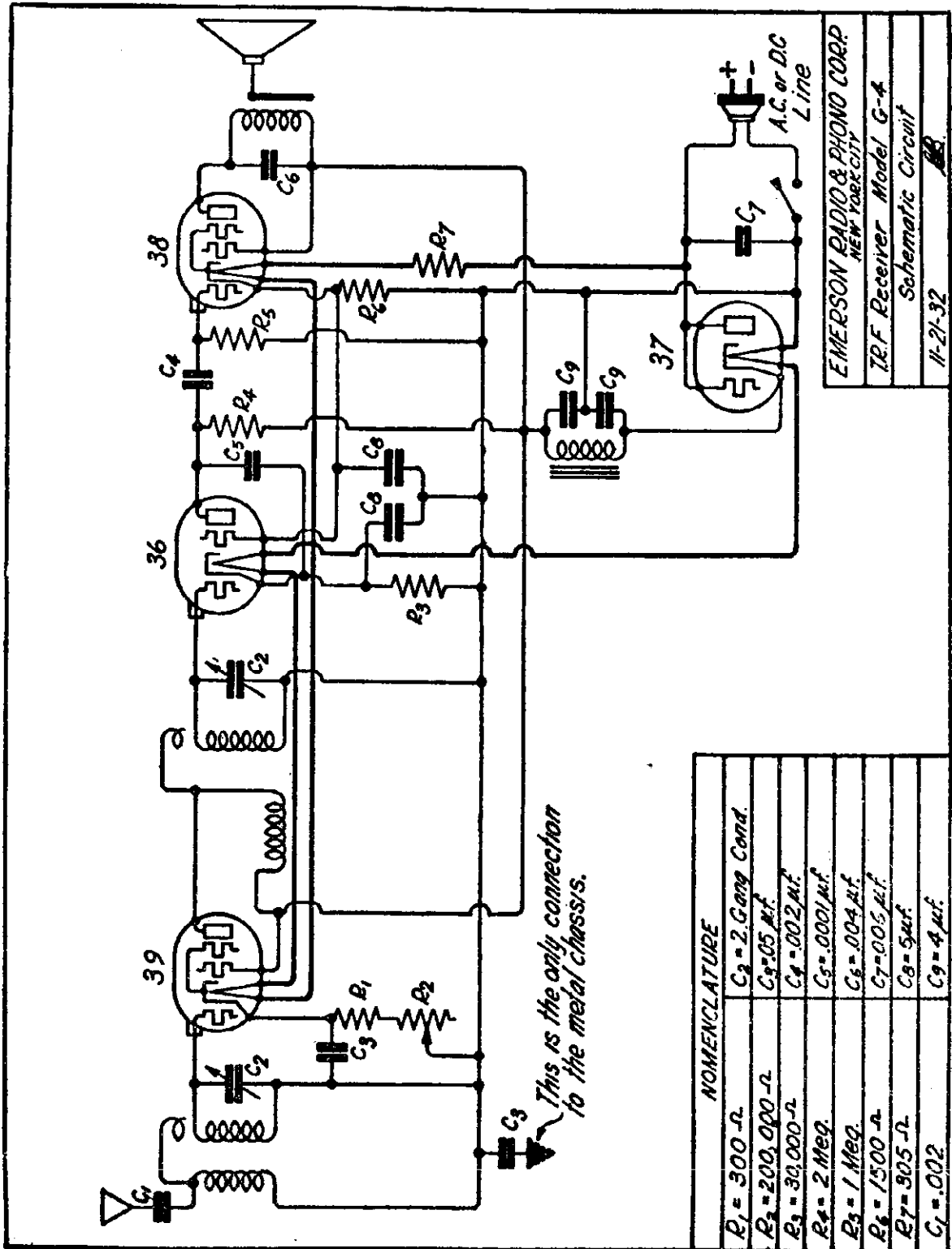

EMERSON RADIO & PHONO CORP.  
NEW YORK CITY  
I.R.F. Receiver Model G-A  
Schematic Circuit  
11-21-32

NOMENCLATURE	
R <sub>1</sub> = 300 Ω	C <sub>2</sub> = 2 Gang Cond.
R <sub>2</sub> = 200,000 Ω	C <sub>3</sub> = 0.05 μf.
R <sub>3</sub> = 30,000 Ω	C <sub>4</sub> = 0.02 μf.
R <sub>4</sub> = 2 Meg.	C <sub>5</sub> = 0.001 μf.
R <sub>5</sub> = 1 Meg.	C <sub>6</sub> = 0.04 μf.
R <sub>6</sub> = 1500 Ω	C <sub>7</sub> = 0.05 μf.
R <sub>7</sub> = 305 Ω	C <sub>8</sub> = 5 μf.
C <sub>1</sub> = 0.02	C <sub>9</sub> = 4 μf.

Tube	Cathode	Screen	Plate
39	*	10.5	—
36	2.5	110.	110
38	10.5	110.	110

Volumes control full on. Tuning dial set at 550 KC. Antenna outside of cabinet. \* Circuit structure interferes with accurate reading.

EMPIRE ELECTRICAL PRODUCTS

MODEL 400 DC  
MODEL 500 DC  
Schematic

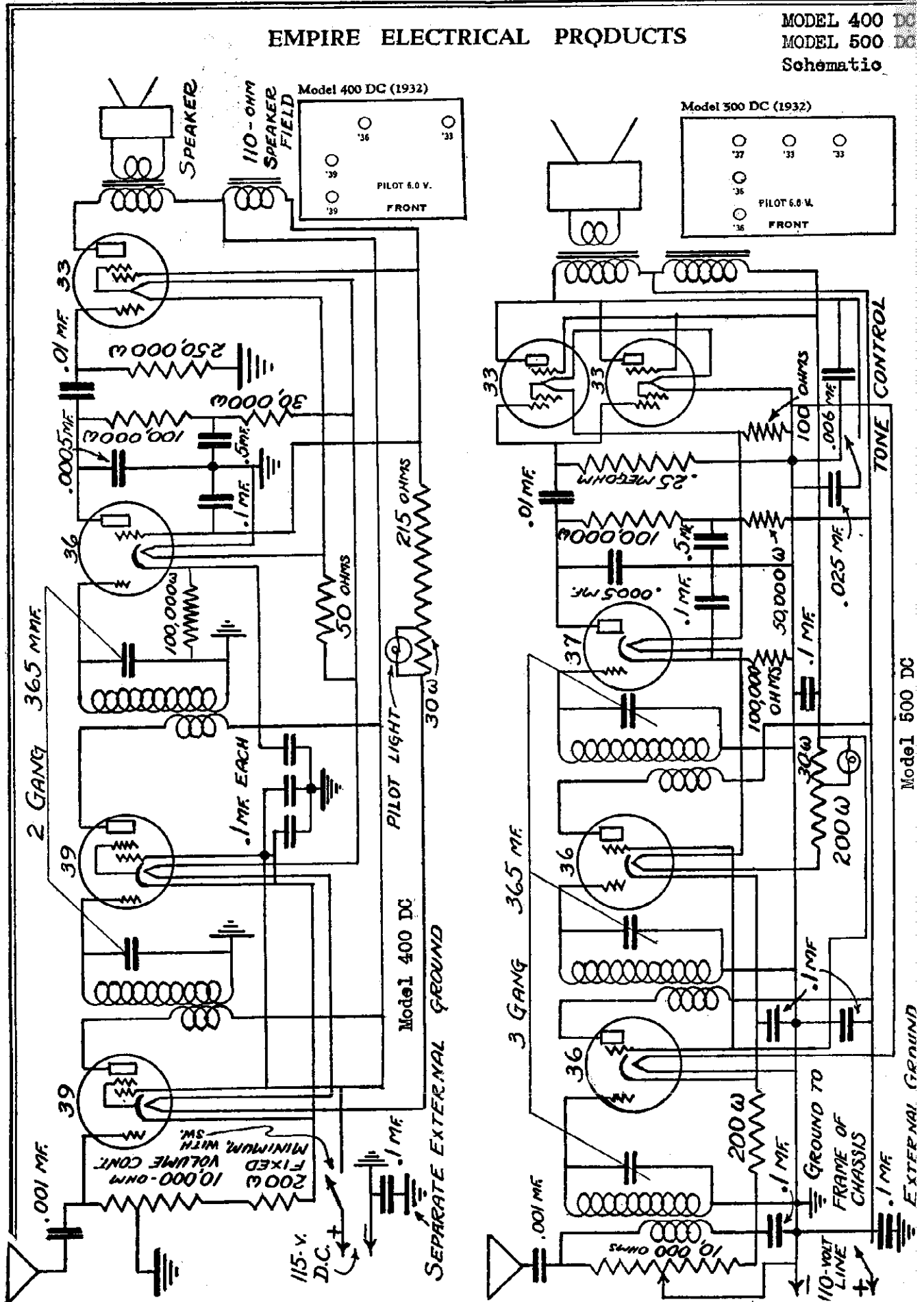

MODEL 400 AC  
Schematic

EMPIRE ELECTRICAL PRODUCTS

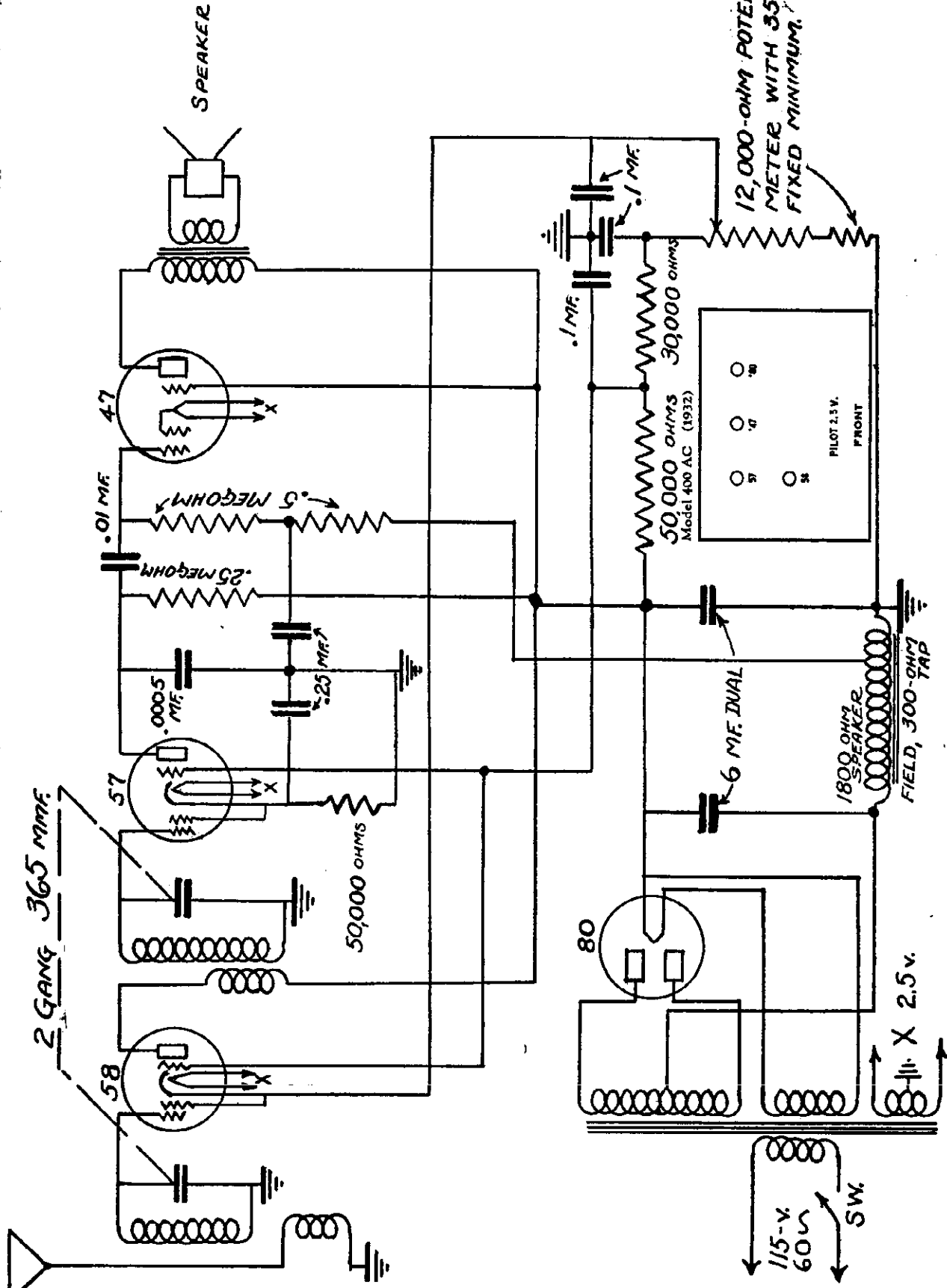

EMPIRE ELECTRICAL PRODUCTS

MODEL 500 AC  
Schematic

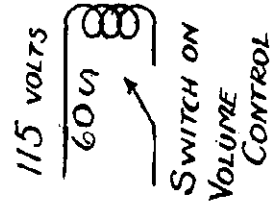
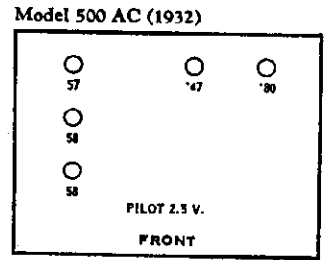
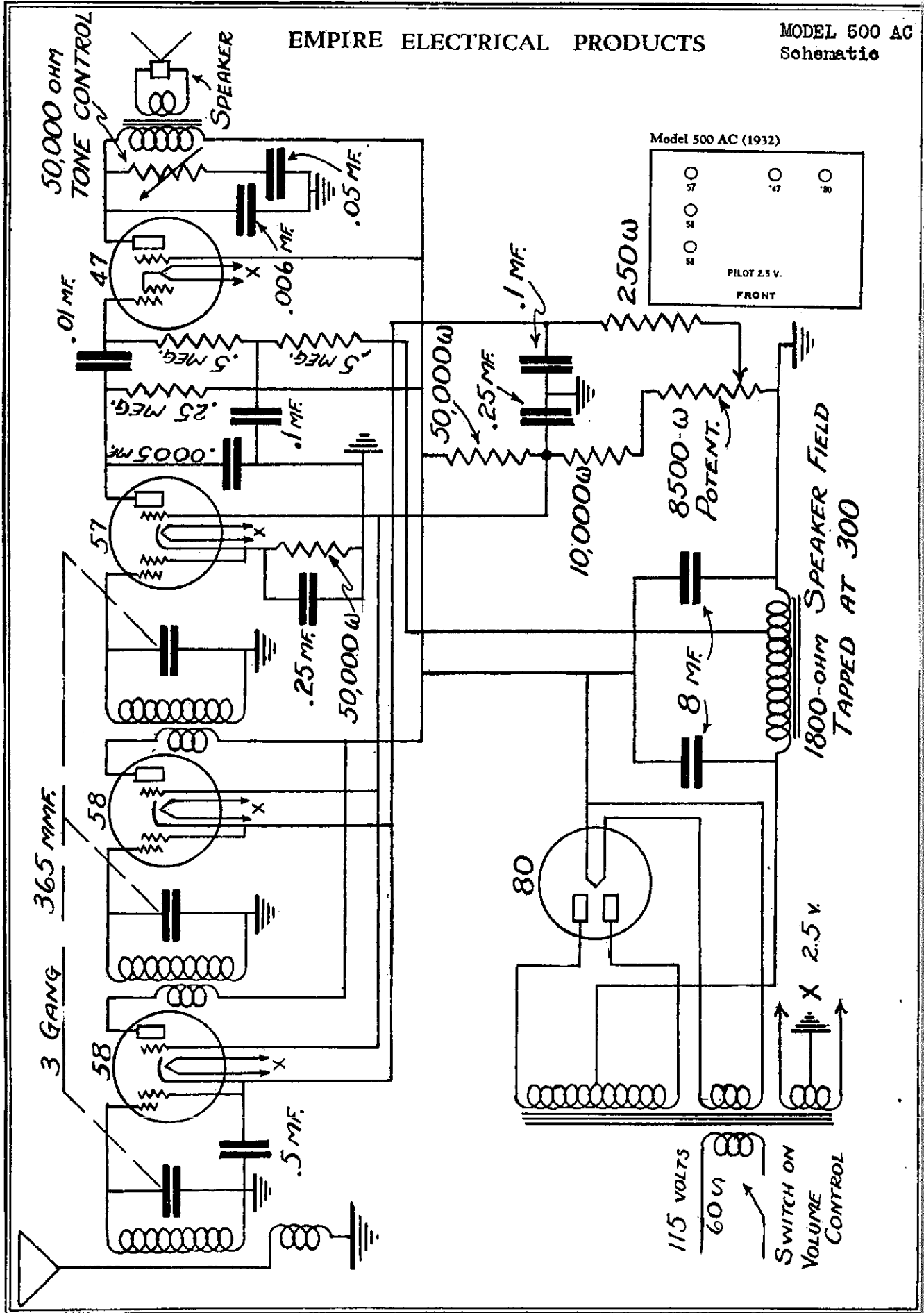

MODEL 550 AC  
Schematic

EMPIRE ELECTRICAL PRODUCTS

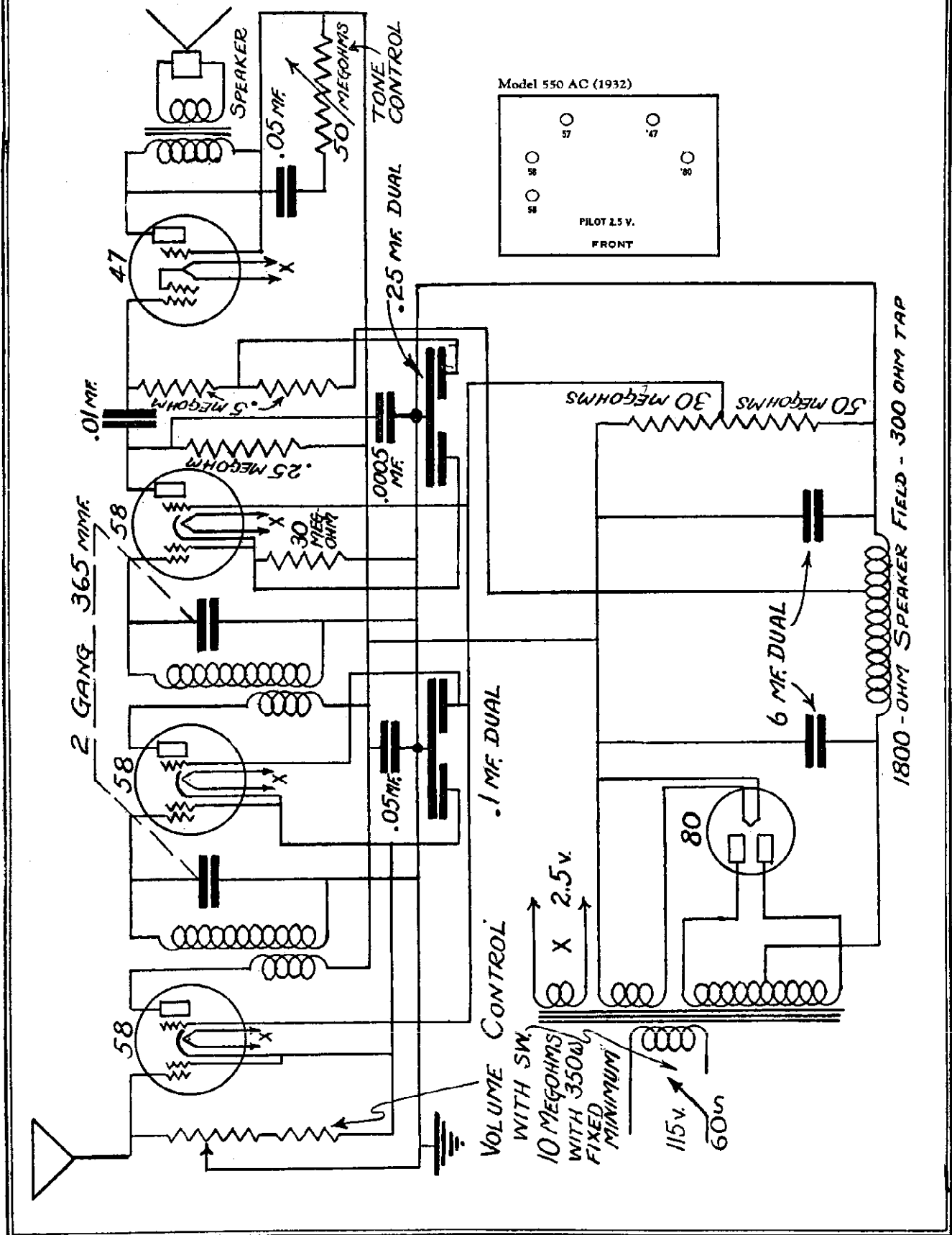



EMPIRE ELECTRICAL PRODUCTS

MODEL 600 AC  
Schematic

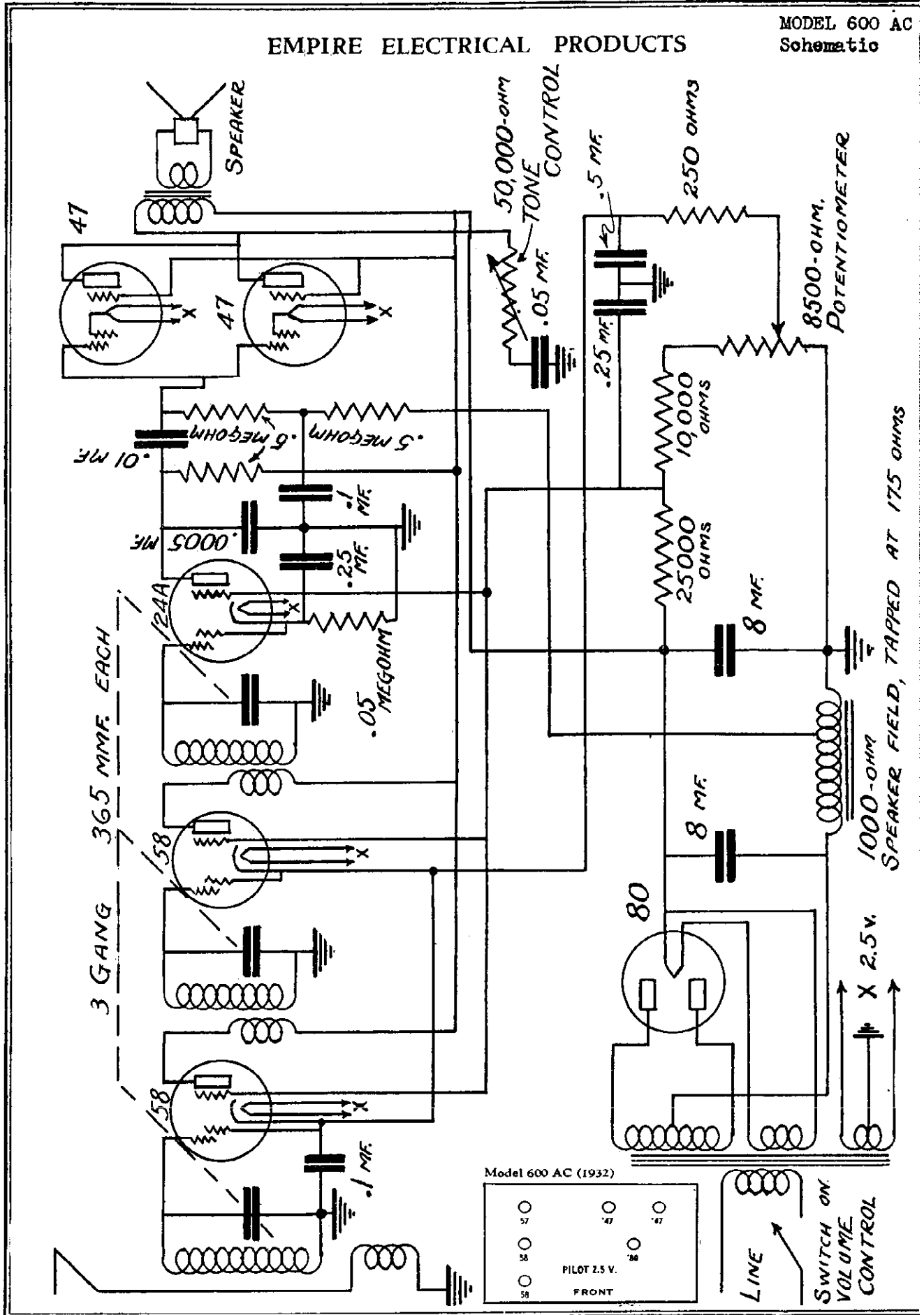

## FADA RADIO &amp; ELECTRIC CORP.

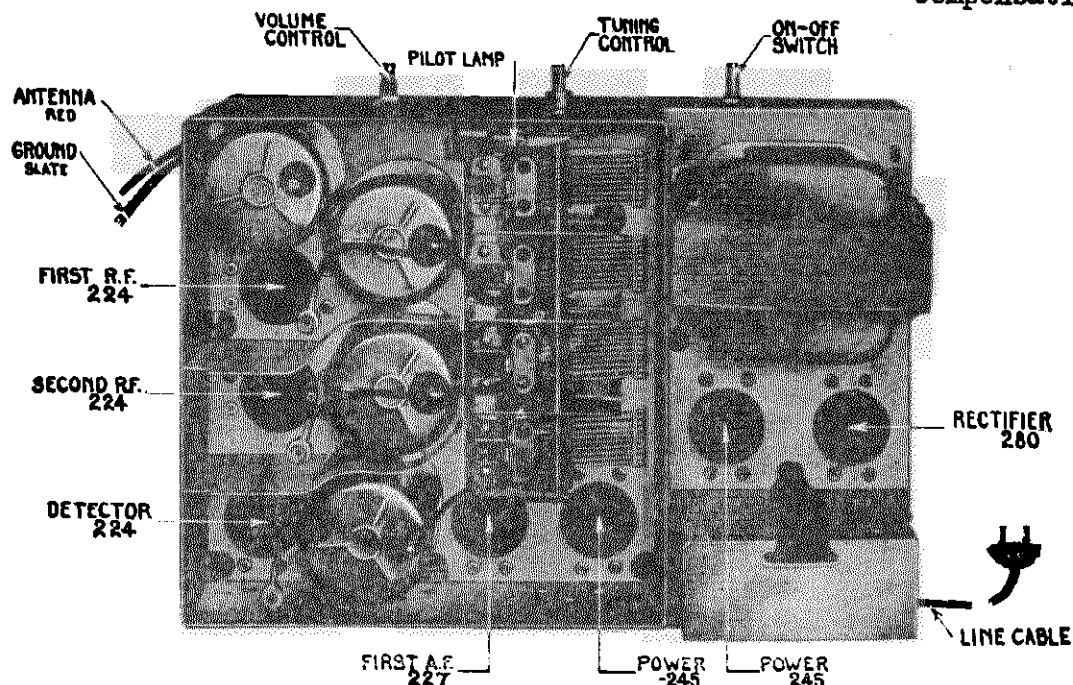
MODEL 43,761,764  
766,767Chassis View  
Compensating Data

**COMPENSATING INSTRUCTIONS**  
Fada 43,761,762,764,766 and 767  
inclusive of all KF and KG  
chassis.

The compensating condensers are located on their respective tuning condensers. They are adjusted by the use of a screw driver. Since the adjusting screws are at ground potential, it is not necessary to insulate the screw driver. There are four holes in the tube and condenser housing cover which permit insertion of the screw driver for compensating purposes.

To compensate receiver:-

- 1st. Carefully tune the receiver to a broadcast station or local oscillator, at approximately 225 meters. Turn the volume control down so that each compensator adjustment will be apparent in the change in volume.
- 2nd. Beginning with the antenna compensator, carefully adjust each compensator in turn for MAXIMUM SIGNAL. Do not disturb the main tuning condenser.
- 3rd. After the receiver has been compensated in accordance with these instructions, carefully retune the receiver to the correct dial setting of the station being received and repeat the process of compensation so as to assure accuracy.

**Special Note.**

When compensating the receiver, or before and during the compensation process, be certain that the tube and overall condenser housing is firmly in place. If not, the compensating adjustments will not be accurate.

MODEL 45 (KF)  
 MODEL 761,762,764,766,767 FADA RADIO & ELECTRIC CORP.  
 (KG)

Voltages.

VOLTAGE READINGS ON 60 CYCLE "KG" RECEIVER

The following voltage readings are to be taken at points beneath the chassis. Be sure that the overall condenser and tube shield housing cover is fastened in place or else oscillation will occur which will affect voltage readings. The speaker field coil must remain connected in the circuit and all tubes must be in their correct sockets, otherwise excessive voltages will develop which may tend to break down sections of the condenser block.

1. General Information  
 Volume Control Set for minimum volume.

Line Volts	Line Watts	Filament Volts			Line Amps.	Plate-Cath. Volts			Screen Volts	
		Rect.	Pwr.	Det.		Pwr.	R.F. Det.	Det.	R.F.	
				R.F. Aud.						
100	-	4.2	2.05	1.92	.678					
105	-	4.5	2.2	2.15	.72					
110	-	4.68	2.3	2.35	.75					
115	86.5	4.9	2.41	2.38	.79	255	180	136	32	90.5
120	-	5.1	2.5	2.48	.82					
125	-	5.35	2.62	2.58	.85					
130	-	5.55	2.74	2.69	.89					

VOLTAGE READINGS ON 60 CYCLE "KF" RECEIVER

1. General Information  
 Volume Control Set for minimum volume.

Line Volts	Line Watts	Filament Volts.			Line Amp.	Plate-Cath. Volts			Screen Volts	
		Rect.	Power	Det.		Pwr.	R.F. Det.	Det.	R.F.	
				R.F. Aud.						
100	57.0	4.4	2.0	2.1						
105	62.0	4.6	2.13	2.22						
110	68.5	4.8	2.25	2.35						
115	75.0	5.0	2.35	2.48		210	170	118	20	80
120	81.5	5.2	2.45	2.58						
125	88.0	5.4	2.55	2.7						
130	95.0	5.6	2.65	2.8						

VOLTAGE READINGS ON 25 CYCLE "KF" RECEIVER

1. General Information  
 Volume Control Set for minimum volume.

Line Volts	Line Watts	Filament Volts			Line Amps.	Plate-Cath. Volts			Screen Volts	
		Rect.	Pwr.	Det.		Pwr.	R.F. Det.	Det.	R.F.	
				R.F. Aud.						
100	54	4.4	1.95	2.0	.57					
105	59	4.6	2.5	2.1	.60					
110	65	4.8	2.15	2.2	.63					
115	71	5.1	2.25	2.3	.66	200	160	120	25	75
120	77	5.3	2.35	2.4	.70					
125	84	5.5	2.45	2.55	.74					
130	90	5.7	2.55	2.65	.77					

### FADA RADIO & ELECTRIC CORP.

**MODEL 45 KU**  
**Voltage**

CONTINUITY AND VOLTAGE READINGS ON  
KU RECEIVER - MODEL 45 (60 CYCLE)

Line Voltage 115 A.C. -- 103 watts  
No signals - - - Volume control maximum

TYPE OF TUBE	POSITION OF TUBE	PLATE VOLTS	CONTROL GRID VOLTS	PLATE CURRENT	SCREEN GRID VOLTS
F-235	R.F. & I.F.	178	3.5	7	100
F-224	1st Det.	170	11	1.1	100
F-227	Oscillator	90	18	2.25	--
F-227	2nd Det.	190	*21	1.25	--
F-247	Pentodes	240	15	30	250
F-280	Rectifier			100 total	

\*Bias reading, taken across 25,000 ohm bias resistor

VOLTAGES ACROSS VOLTAGE DIVIDER AND BLEEDER RESISTORS

Voltage	across	ohm	Component	Volt
		280	AF filter choke (1881-X)	28
"	"	800	Speaker field (3-1266-Ms)	90
"	"	3,000	Resistor (1416-Ms)	69
"	"	13,000	Resistor * (2-1436-Ms)	80
"	"	13,000	Resistor * (2-1436-Ms)	63
"	"	7,500	Volume control (3-1337-Ms)	40
"	"	50,000	Resistor (3-1248-Ms)	40
"	"	250	bias resistor (2-1299-Ms)	3.5
"	"	200	bias resistor (3-1283-Ms)	15

\* 1st res. connected to 1416-Ms - 2nd res. connected to volume control

VOLTAGES ACROSS FILTER CONDENSERS

1st -- 375                                      2nd -- 345                                      3rd -- 250

DC RESISTANCE VALUES

PART NO.	DESCRIPTION	PRIMARY	SECONDARY
1873-X	Antenna coil	10 ohm	3.4 ohm
1875-X	R.F. coil	69 "	3.4 "
1876-X	Oscillator pickup coil	.74 "	3.4 "
1869-X	I.F. transformer	100 "	100 "
1870-X	I.F. transformer	100 "	100 "
1879-X	Input pushpull transformer	2,600 "	9,430 "
1880-X	Output pushpull transformer	734 "	.75 "
1874-X	Post selector coil	3.4 ohm	
2413-Y	R.F. Choke	134 "	
3-1266-Ms	12-A speaker field	800 "	
1881-X	A.F. choke	280 "	

Adjustment Notes on next page.

MODEL 48, 49, 65 (KW) FADA RADIO & ELECTRIC CORP.  
Voltage Data

CONTINUITY AND VOLTAGE READINGS ON  
KW RECEIVER - MODELS 65, 49, 48 (60 CYCLE)

Line Voltage 115 A.C. -- Wattage 115  
No signal - Flashograph tube dark - antenna & ground tied

TYPE OF TUBE	POSITION OF TUBE	PLATE VOLTS	CONTROL GRID VOLTS	PLATE CURRENT	SCREEN GRID VOLTS
F-235	B.F.& 1st I.F.	160	* 4.8	6	100
F-235	1st Det.	148	*16	1.1	88
F-227	Oscillator	96	*20	3.4	--
F-235	2nd I.F.	250	* 6.3	4.2	100
F-227	2nd Det.	--	-	-	--
F-227	1st A.F.	230	*25	.1	--
F-247	Pentodes	232	15	30	241
F-280	Rectifier			Total 109	

\*Bias readings, must be taken across each respective bias resistor. Correct readings cannot be obtained at control grids due to use of series resistors.

VOLTAGES ACROSS VOLTAGE DIVIDER AND BLEEDER RESISTORS

Voltage across	280 ohm AF filter choke (1881-X)	31 Volts
"	800 " Speaker field (3-1266-Ms)	100 "
"	7,000 " Resistor (3-1264-Ms)	93 "
"	25,000 " Resistor (3-1328-Ms)	136 "
"	13,000 " Resistor (2-1436-Ms)	76 "
"	7,500 " Neon control (3-1324-Ms)	40 "
"	400 " Bias resistor (3-1329-Ms)	4.8 "
"	1,500 " Bias resistor (2-1384-Ms)	6.3 "
"	25,000 " Bias resistor (2-1438-Ms)	25 "
"	200 " Bias resistor (3-1283-Ms)	.15 "

VOLTAGES ACROSS ELECTROLYTIC CONDENSERS

1st -- 388    2nd -- 356    3rd -- 256

DO RESISTANCE VALUES

PART NO.	DESCRIPTION	PRIMARY	SECONDARY
1873-X	Antenna coil	10 ohm	3.4
1875-X	R.F. coil	69 "	3.4
1876-X	Oscillator coil	.74 "	3.4
1869-X	I.F. transformer	100 "	100
1891-X	I.F. transformer	145 "	175
1893-X	Input pushpull transformer	2,860 "	6,860
1880-X	Output pushpull transformer	734 "	.75
1874-X	Post selector coil	3.4 ohm	
1881-X	A.F. choke	280 "	
3-1266-Ms	12-A speaker field	800 "	
2413-Y	R.F. choke	134 "	

FADA RADIO & ELECTRIC CORP. MODEL KO-KOC 51,53,57  
Voltage Data

CONTINUITY AND VOLTAGE READINGS ON  
KO - KOC RECEIVER - MODELS 51, 53, 57 (60 CYCLE)

Line Voltage 115 A.C. -- Wattage 75  
No signals - - - Volume control maximum

TYPE OF TUBE	POSITION OF TUBE	PLATE VOLTS	CONTROL GRID VOLTS	PLATE CURRENT	SCREEN GRID VOLTS
E-235	R.F. & I.F.	188	3.3	5.5	94
F-224	1st Det.	181	10	1	87
F-227	Oscillator	92	17	2.3	-
F-224	2nd Det.	* 86	* 8	-	* 12
F-247	Pentode	216	15	32	237
F-280	Rectifier			total 60	

\* Voltage readings are low due to current drain of voltmeter.

VOLTAGES ACROSS VOLTAGE DIVIDER AND BLEEDER RESISTORS

Voltage across	2,250 ohm	Speaker field	(3-1310-Ms)	135 volt
"	3,000 "	Resistor	(2-1330-Ms)	60 "
"	15,000 "	Resistor *	(2-1381-Ms)	89 "
"	15,000 "	Resistor *	(2-1381-Ms)	69 "
"	250,000 "	Resistor	(2-1440-Ms)	60 "
"	7,500 "	Volume control**	(3-1337-Ms)	34 "

\* 1st res. connected to 2-1330-Ms - 2nd res. connected to Vol co  
\*\* Control listed is for KOC - use 3-1289-Ms (7,500 ohm) for KO.

VOLTAGES ACROSS ELECTROLYTIC CONDENSERS

1st -- 387

2nd -- 252

DC RESISTANCE VALUES

PART NO.	DESCRIPTION	PRIMARY	SECONDARY
1873-X	Antenna coil	10 ohm	3.4 ohm
1875-X	R.F. coil	69 "	3.4 "
1876-X	Oscillator coil	.74 "	3.4 "
1888-X	I.F. transformer	100 "	100 "
1870-X	I.F. transformer	100 "	100 "
1886-X	Output pushpull transformer	708 "	1.003 "
1874-X	Post selector coil - - - - -	- - - - -	3.4 ohm
2413-Y	R.F. choke - - - - -	- - - - -	134 "
3-1310-Ms	10-B speaker field - - - - -	- - - - -	2250 "

I-F trimmers are located in the rear right hand corner of the chassis. When aligning disconnect the control grid lead from the 1st detector tube. The oscillator series condenser aligned at 600 kc is on the right side of the chassis, when viewed from the front. When adjusting the oscillator series condenser, adjust the test oscillator and receiver to 600 kc. Now tune the oscillator series condenser until maximum output is indicated. It will be necessary to "rock" the main tuning control during this adjustment. The regular tuning condenser compensators are adjusted at 1400 kc.

MODEL 55 (RG)  
Schematic

FADA RADIO & ELECTRIC CORP.

F-247  
POWER  
PENTODE

F-57  
2<sup>ND</sup> DET.

F-58  
INT.  
FREQ.

F-57  
OSC.  
MOD.

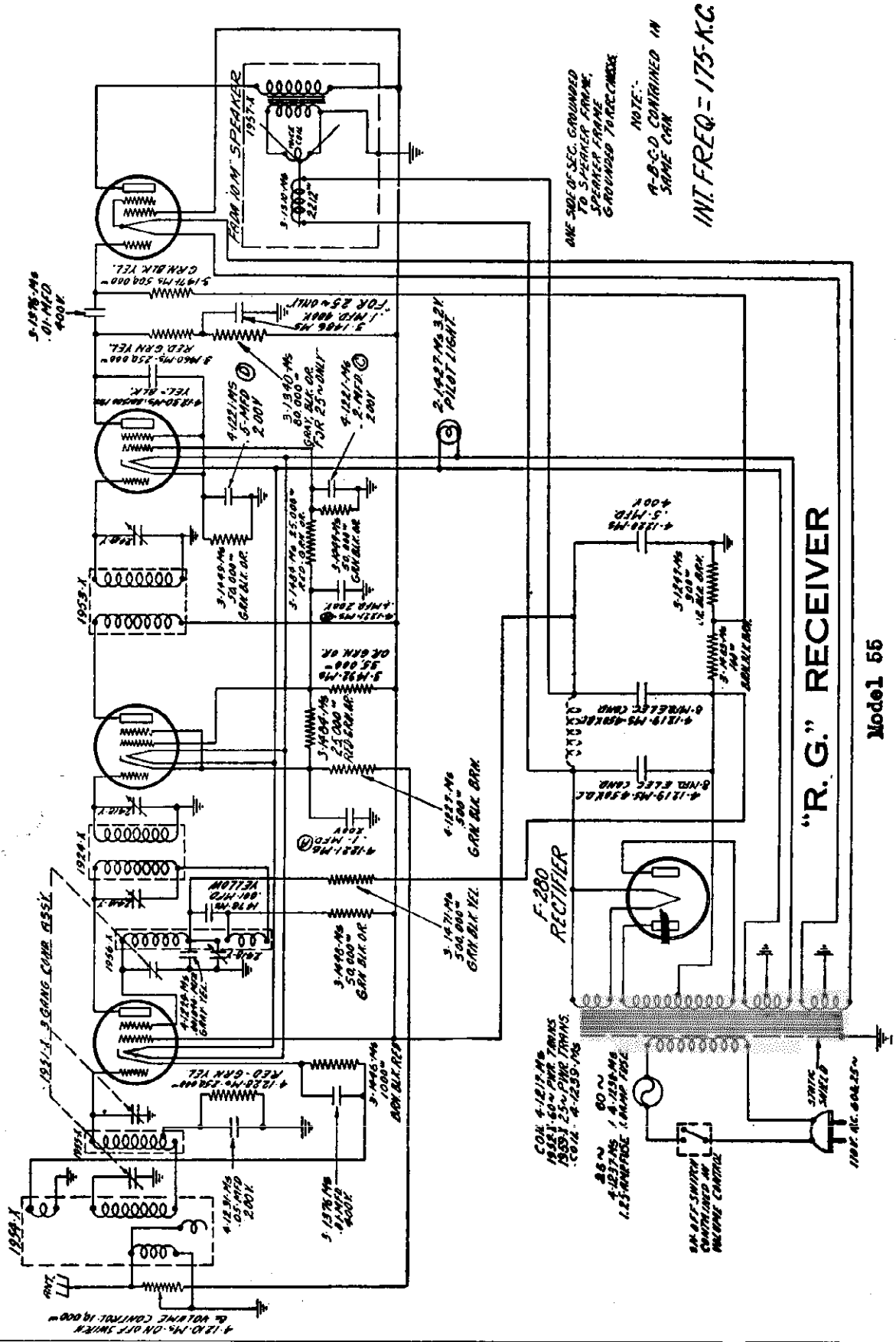

NOTE:  
ONE SIDE OF SEC. GROUNDED TO SPEAKER FRAME, SPEAKER FRAME GROUNDED TO RECEPTOR  
A-B-C-D CONTAINED IN SAME CAN  
INT. FREQ. = 175-KC.

"R. G." RECEIVER

Model 55

FADA RADIO & ELECTRIC CORP.

MODEL 55 (RG)  
Voltage

CONTINUITY AND VOLTAGE READINGS ON

RG RECEIVER - MODEL 55

Line voltage 115 volts AC - Input watts 52

TYPE OF TUBE	POSITION OF TUBE	PLATE VOLTS	PLATE MA CURRENT	CONTROL GRID VOLTS	SCREEN GRID VOLTS
F-57	1st Det. Osc.	60*	3.3	6.0**	240
F-58	Int. Freq.	242	4.0	3.5	81
F-57	2nd Det.	131*	.1	---	47
F-47	Pwr. Pentode	224	30.0	16.0**	246
F-80	Rectifier	---	53.0 total	---	---

\* These readings were taken with a 1,000 ohm per volt meter and are not indicative of effective voltages.

\*\* Bias readings are to be taken across each respective bias resistor. Correct readings cannot be obtained at control grids due to series resistors.

VOLTAGES ACROSS VOLTAGE DIVIDER AND BLEEDER RESISTORS

Voltage across	Resistor Value	Component	Resistor Type	Voltage
	2,225 ohm	speaker field	{ 3-1310-Ms }	135 volts
"	35,000 "	resistor	{ 3-1492-Ms }	153 "
"	300 "	bias resistor	{ 3-1247-Ms }	16. "
"	100 "	bias resistor	{ 3-1495-Ms }	5.5 "
"	500 "	bias resistor	{ 4-1227-Ms }	3.5 "
"	1,000 "	bias resistor	{ 4-1228-Ms }	6. "

\*\*\* This may be a 2-1358-Ms (brown with blue end) 500 ohm resistor.

VOLTAGES ACROSS ELECTROLYTIC CONDENSERS

1st - 400 volts                      2nd - 265 volts

D.C. RESISTANCE VALUES

	PRIMARY	SECONDARY
1954-X Antenna coil	20. ohms	3.4 ohms
1955-X Post selector coil	--	3.4 "
1956-X Oscillator coil	.8 ohms	2.7 "
1924-X I.F. transformer	97. "	97. "
1953-X I.F. transformer	125. "	125. "
1957-X Output transformer	719. "	1.1 "
1952-X Power transformer primary winding		7.5 ohms
" " " high voltage		450. "
" " " rectifier		.24 "
" " " heater		.08 "
" " " power pentode		.137 "
Speaker field coil (3-1310-Ms)		2212. "
Speaker voice coil (1932-X)		5.6 "



**MODEL 55 (RG)**  
Adjustments

**FADA RADIO & ELECTRIC CORP.**

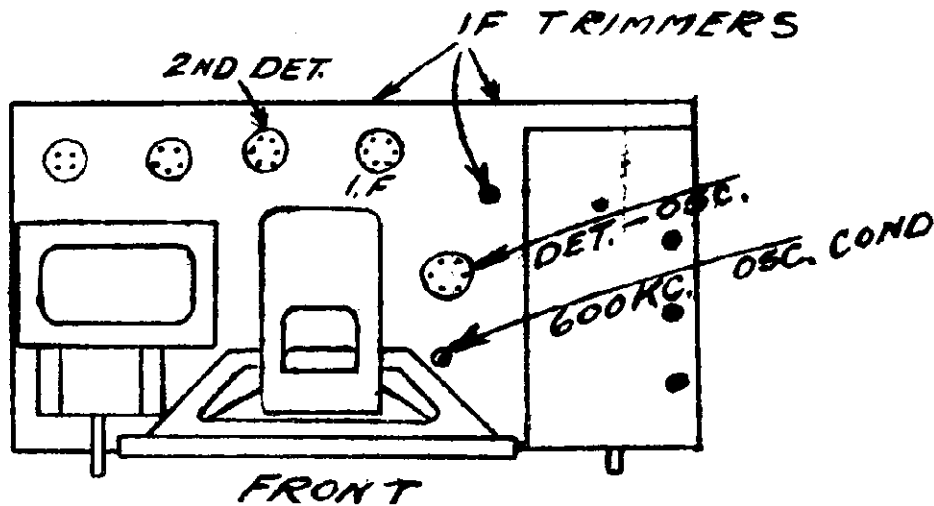

Now place the signal generator in operation and adjust the frequency output to 175 kc. Regulate the attenuator control so that the output meter is low enough to insure accuracy in adjusting the i-f. condensers of the receiver.

With the aid of a No. 4 socket wrench adjust the three i-f. condensers to resonance as indicated by the greatest swing of the needle on the output meter.

The compensators for the tuning condenser gang are located at the top of their respective tuning condensers and can be adjusted by the aid of a screw driver. To adjust, remove the lead wire which is connected to both the control grid of the detector-oscillator tube and also to the output system of the signal generator.

Now connect the antenna (red) wire of the receiver to the output system of the signal generator. The ground (slate) wire of the receiver is to remain connected to the ground post of the signal generator.

Adjust the carrier frequency output of the signal generator to 1400 kc. and set the tuning dial of the receiver to approximately 15. Starting with the compensator nearest the front of the receiver, adjust each compensator in turn for maximum signal output as indicated on the output meter. Do not disturb the setting of the gang condenser during these operations. Leave the volume control on full and regulate the signal output of the attenuator control of the signal generator.

The oscillator series condenser can be adjusted through the hole in the top of the chassis to the left of the speaker looking from the back. In this case adjust the carrier frequency of the signal generator to 600 kc. and pick up the signal at about 84 on the receiver tuning dial. With the No. 4 socket wrench adjust the condenser for maximum reading in output meter. To insure perfect adjustment it is necessary to "rock" the ganged condenser back and forth in order to follow the maximum signal output.

After the oscillator series condenser is properly adjusted, turn the tuning dial of the receiver to approximately 15 and adjust the signal generator to 1400 kc.; then repeat adjustment of all variable condenser compensators as heretofore outlined.

The Fada Model 55 is a five-tube super-heterodyne using the new "50" series tubes and the Fada 10-M dynamic speaker. The intermediate frequency employed is 175 kc.

If it is necessary to remove the chassis from the cabinet, the tuning and volume control knobs will have to be removed from their shafts, and the five speaker leads disconnected. After screws are removed from the bottom of the cabinet, the chassis will slide out.

**ADJUSTMENTS**

To accurately adjust the various trimmer condensers, it is necessary to use a shielded signal generator capable of giving a modulated carrier frequency which can be accurately attenuated at 175 kc., 600 kc., and 1400 kc. The receiver volume control should be turned to its maximum position and the signal output of the receiver controlled by the attenuator of the signal generator.

For test purposes on chassis removed from the cabinet it will be necessary to place a grounded metal shield between the second detector and i-f. tubes. The shield should project about one inch above the tops of the tubes—the same as the shield which is mounted on the speaker frame.

Shifting of control grid wires after adjustments have been made will throw the receiver out of alignment. It is therefore necessary to press these wires close to the tube shields before attempting any adjustments.

The three i-f. condensers are located in the rear and top of the chassis itself, and should be adjusted as follows:

Disconnect the outside antenna system from the receiver and connect a lead from the output of the signal generator to the control grid of the detector-oscillator tube. Do not disconnect the control-grid cap from the tube, nor remove the tube shield. Connect the ground (slate) lead of the receiver to the ground post of the signal generator. Connect a 250-mmf. condenser in series with the lead wire of the signal generator.

Place an output meter across the secondary of the receiver output transformer (which is mounted on the speaker).

RECEIVER  
Specifications

## FADA R. IO &amp; ELECTRIC CORP.

## IDENTIFICATION OF RECEIVERS

These data should be of aid when seeking to identify the chassis.  
The shop code or number will be found at the end of the serial number on all receivers as far back as the KA.

SHOP CODE	SPEAKER	RECEIVER MODEL	TYPE	NO. OF TUBES
F	-	460/A and R-60	Battery	6
H	-	480/A, 50/80-A,R-80	Battery	8
A	-	265-A,RP-65	Battery	6
B	-	475-A,45/75-A	Battery	7
C	-	480-B,50/80-B	Battery	8
AP	-	265-CA,RP-65-CA	AC	7
BP	-	475-CA,45/75-CA	AC	8
D	-	10,11,30,31	AC	7
DC	-	12	DC	6
E	14-B	50,70,71,72	AC	9
Rev. E	14-B	75,77	AC	8
G	-	16,17,RP-17	AC	8
GA	6	20	AC	8
GB	15-C	32	AC	8
GC	-	18	DC	7
K	7-C	35	AC	7
M	15-C	25,M-180,15-M,35-M	AC	8
O	-	22	Battery	6
Rev. K.	7-B	35-B	AC	8
P	7-A	40	AC	8
S	7-B	26,36,36-S	DC	7
KA	8-A,8-B.	41,42,44,46,47	AC	9
KB	9-A,9-B	81,82,84,86	DC	12
Rev.M.	7-C	28,M-250,35-C,7-MA	AC	8
KE	4-C	1222	Air-Cell	7
KF	10-A	43	AC	7
KG	10-A	761,762,764,766	AC	7
KO	10-B	51	AC	7
KOC	10-B	53,57(57 Phono Comb.)	AC	7
KU	12-A	45	AC	8
KW	12-A	48,49	AC	10
KX*	10-F	61,63 ( Long and normal wave.)	AC	5
KY	12-B	66 (Short and normal wave.)	AC	10
KOF	12-B	512,532,572 (220 volt AC.)	AC	7
KOC-110	10-E	171,173	DC	8
KC-220*	10-C	251,253,257 ( 257 Phono Comb.)	DC	6
KOC-220*	10-G	Chassis		6
RA	12-E	74,76,73,87,88,89,97	AC	9
RC	12-E	78,79	AC	11
RE	10-B	73,85	AC	7
RF*	10-B	732,852 (230 volts-50 cycles)	AC	7
RX*	10-F	93,95 (Long and normal wave)	AC	7
RG	10-M	55	AC	5
RE-110	10-B	Chassis(110 volt)	DC	7
RE-220*	10-B	Chassis(220 volt)	DC	7

MODEL 66 (KY)  
Early Production  
Schematic

FADA RADIO & ELECTRIC CORP.

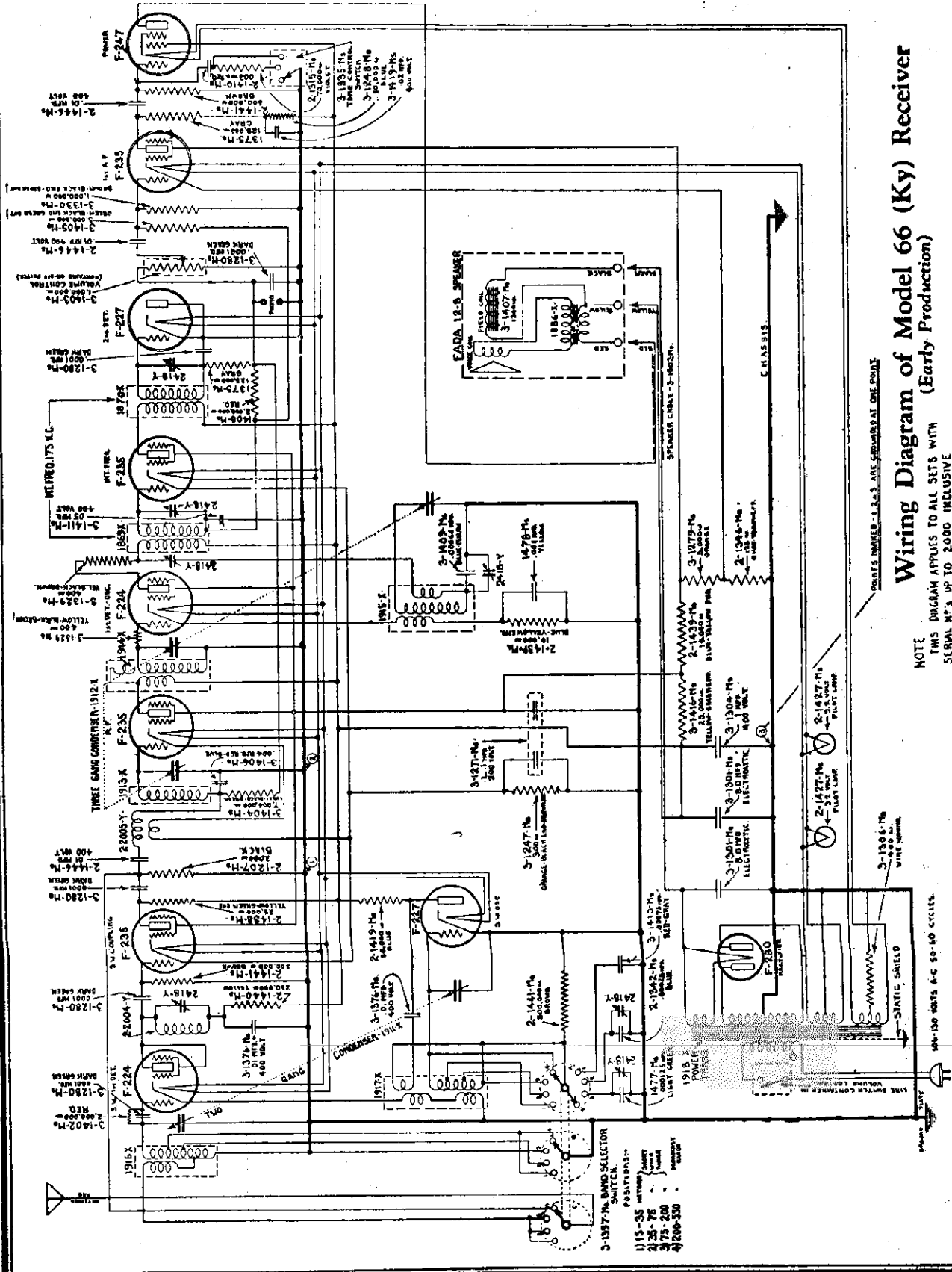

**Wiring Diagram of Model 66 (Ky) Receiver**  
(Early Production)

NOTE: 1. 1, 2, 3 ARE GROUND AT ONE POINT.  
2. THIS DIAGRAM APPLIES TO ALL SETS WITH SERIAL N°'S UP TO 2,000 INCLUSIVE.

# FADA RADIO & ELECTRIC CORP.

## MODEL 66 (KY) Late Production Schematic

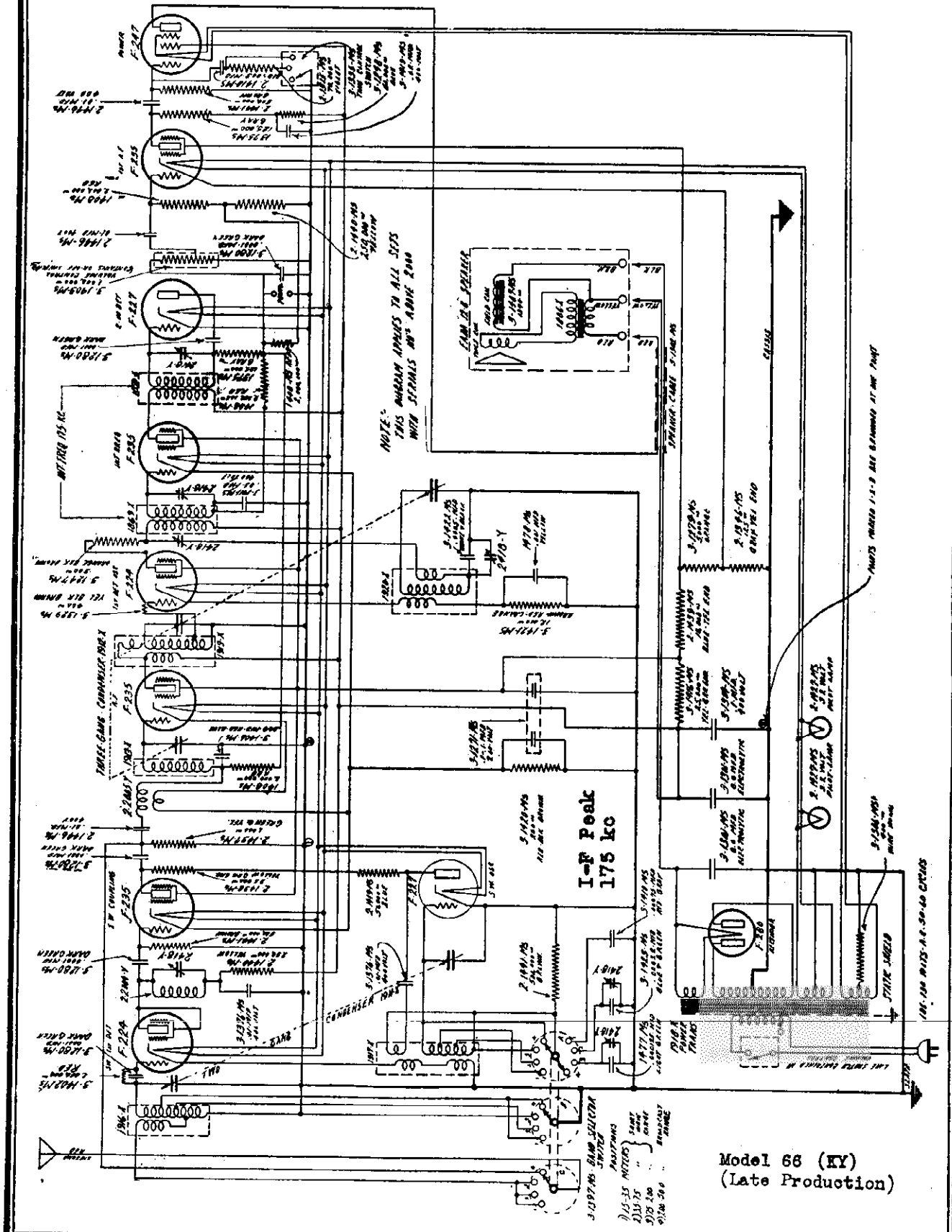

MODEL 66 (KY)  
Service Notes

## FADA RADIO &amp; ELECTRIC CORP.

GENERAL SERVICE NOTES ON  
KY RECEIVER - MODEL 66

It is sometimes necessary to install normal band Receivers on antenna systems having shielded lead-in wires, to minimize electrical interference, but it is unwise to use this type of installation on the KY Receiver because it will seriously affect reception on short waves.

Oscillation may be experienced on the short wave Receiver due to the selection of a first detector-oscillator tube. This oscillation may be cured by inserting a 400 ohm resistor (3-1329-Ms) in series with the control grid of the first detector-oscillator tube.

In any case where the short wave receiver oscillates when the 400 ohm resistor is already installed, it may be necessary to clean the contacts and the section of the band selector switch nearest the front of the chassis.

While on the subject of oscillation we wish to call attention to the three-quarter size shield used on the short wave oscillator tube. This shielding was designed to insure correct performance of the oscillator tube and under no circumstances should the shielding be substituted or altered.

In checking over the chassis be sure to avoid any possibility of disturbing the wiring, especially the bare ground wires directly beneath the short wave variable gang condensers which on their rubber shock mounting may come low enough to make contact with the wiring and cause considerable noise or microphonics to result.

In any case of an intermittent signal which is not directly traceable to defective tubes or shorted wiring, it is advisable to allow the chassis to play for about an hour so that the various integral parts can become fairly warm. Then allowing the chassis to continue to operate, turn it over on its side and gently tap with an insulated tool, the various bypass condensers and resistors in an effort to locate one having an intermittent circuit. It may also be necessary to gently pull on condenser and resistor leads as well as lugs in order to locate an intermittent connection in a defective part. This method of trouble shooting is to be preferred over the "hit and miss" method of replacing parts at random until the trouble disappears.

It is assumed, of course, that the service man is familiar with the fact that a microphonic condition can be caused by allowing the control shafts and knobs of the gang condensers, volume controls and switches to touch the front panel of the cabinet.

On a sensitive Receiver such as the KY, there is a microphonic condition which may develop and which cannot be eliminated by the usual method of removing microphonic tubes, etc. In cases of this kind it is more than likely that the wire on the inside of the short wave oscillator or normal wave oscillator coils is flapping against the side of the tubing. This can readily be corrected by using wax or lacquer to secure the wires to the tubing.

## FADA RADIO &amp; ELECTRIC CORP.

MODEL 66 (KY)  
Trimmer NotesCOMPENSATING INSTRUCTIONS FOR  
KY RECEIVER - MODEL 66

In order to accurately adjust the various trimmer condensers of the Receiver in accordance with the following instructions, it is essential to use a shielded signal generator capable of giving a modulated signal which can be accurately attenuated at 175 K.C., 600 K.C., 1460 K.C., 3460 K.C., and 6000 K.C.

This Receiver is equipped with an automatic volume control, which necessitates setting the manual volume control of the Receiver, to its maximum position and controlling the volume of the signal with the aid of the attenuator control of the signal generator.

## ADJUSTMENT OF I.F. CONDENSERS

The three (3) I.F. condensers are located in the rear and side of the chassis itself, as indicated in the sketch.

- (1) Remove the overall condenser and tube shield housing cover so that a wire from the attenuator circuit of the signal generator can be attached to the control grid cap of the first detector - oscillator tube. Do not disconnect the control grid connector from the tube. The housing cover can be laid in place upside down if necessary.
- (2) Disconnect the outside antenna system from the Receiver during this operation.
- (3) Turn the rotar plates of the variable condensers on the normal bank Receiver so that all plates are meshed (maximum capacity).
- (4) Place an output meter across the speaker voice coil (secondary of the Receiver output transformer, which is mounted on speaker) so that the variations in signal intensity can be measured by eye as well as detected by ear. Output meters with a multi-range scale are generally supplied with good quality commercial signal generators.
- (5) Place the signal generator in operation and adjust the frequency indicator to 175 K.C. Regulate the attenuator control so that the output signal is weak enough to insure accuracy in adjusting the I.F. condensers of the Receiver.
- (6) With the aid of a #4 socket wrench, adjust the three (3) I.F. condensers to resonance as indicated by the loudest signal and greatest swing of the needle in the output meter.

ADJUSTMENT OF NORMAL BAND  
VARIABLE GANG CONDENSER COMPENSATORS

The compensating condensers are located at the top of their respective tuning condensers. They can be adjusted with a screw driver. There are three holes (see sketch) in the overall condenser and tube shield housing cover, which permit insertion of the screw driver for compensating purposes.

MODEL 66 (KY)  
Trimmer Notes

## FADA RADIO & ELECTRIC CORP.

- (1) Remove the wire from the attenuator circuit of the signal generator which was attached to the control grid of the first detector - oscillator tube and replace the overall condenser and tube shield housing cover.
- (2) Connect the red antenna wire of the Receiver to the signal generator.
- (3) Set the signal generator at 1460 K.C.
- (4) Set the calibrated dial of the normal bank Receiver to read 1460 K.C.
- (5) Turn the bank selector switch of the Receiver as far to the right as it will go - (normal wave setting).
- (6) Starting with the compensator nearest the back of the Receiver, adjust each compensator in turn for maximum signal output as indicated in the output meter. Do not disturb the setting of the gang condenser during these operations. Leave the volume control on full and regulate signal strength with the attenuator control of the signal generator.

### ADJUSTMENT OF OSCILLATOR SERIES CONDENSER

The oscillator series condenser can be adjusted through the hole nearest the rear on the right side of chassis (see sketch).

- (1) Tune the signal generator to a signal of 600 K.C.
- (2) Set the calibrated dial of the normal bank Receiver to 600 K.C.
- (3) With the aid of a #4 socket wrench adjust the oscillator series condenser until a maximum signal is indicated in the output meter. To insure perfect adjustment it is necessary to "rock" the variable gang condenser in order to follow the maximum signal output.
- (4) After oscillator series condenser is properly adjusted, turn the calibrated dial of the Receiver to 1460 K.C. and adjust the signal generator to the same frequency, then readjust all variable gang condenser compensators as outlined in the foregoing instructions.

### ADJUSTMENT OF THE SHORT WAVE VARIABLE GANG CONDENSER COMPENSATORS

The compensators are located at the top of their respective turning condensers and can be adjusted with the aid of a screw driver.

- (1) Turn the band selector switch to the 35/75 meter position.
- (2) Turn the normal bank variable gang condensers so that the indicator points to the red mark. Best results will no doubt be obtained when the indicator is pointing to about 99 degrees or the beginning of the red mark rather than the center or extreme end.
- (3) Adjust the signal generator to 6000 K.C.

## FADA RADIO &amp; ELECTRIC CORP.

MODEL 66 (KY)  
Trimmer Notes

(4) Tune the short wave Receiver to pick up the 6000 K.C. signal at about 38 degrees on the dial.

(5) Beginning with the compensator nearest the front of the Receiver, adjust the two compensators for maximum signal as indicated in the output meter.

ADJUSTMENT OF SHORT WAVE  
COUPLING CONDENSER

The hole through which the condenser is to be adjusted will be found in the chassis between the S.W. first detector and S.W. coupling tubes. (see sketch).

(1) Leave the bank selector switch set at 35-75 meters.

(2) Leave the signal generator tuned to 6000 K.C.

(3) With the aid of a #4 socket wrench, adjust the short wave coupling condenser for maximum signal as indicated in the output meter.

## ADJUSTMENT OF OSCILLATOR SERIES CONDENSERS

The oscillator series condensers can be adjusted through the holes located in the front center of the chassis, between the short wave variable gang condenser and the overall condenser and tube shield housing.

(1) Leave the band selector switch set at 35-75 meters.

(2) Adjust the signal generator to a signal of 3460 K.C.

(3) Turn the short wave variable gang condenser to 100 degrees so that all plates are meshed (maximum capacity).

(4) Adjust the front series tracking condenser for maximum signal as indicated in the output meter.

(5) Set the band selector switch to the 75-200 meter setting but leave the variable gang condensers as they are.

(6) Adjust the signal generator to 1460 K.C.

(7) With the aid of a #4 socket wrench, adjust the rear series tracking condenser for maximum signal as indicated in the output meter. It may become necessary to place the hand on the control grid of the short wave first detector tube to prevent oscillation during this adjustment.

(8) After the above adjustments have been completed check for accuracy by immediately tuning in local broadcast stations especially on the short waves.

## I-F CONDENSERS

See Voltage Page for location  
of intermediate frequency  
trimmer condensers



MODEL 66 (KY)

FADA RADIO & ELECTRIC CORP.

Voltage

Socket

IF Condensers

Line voltage 115 A.C. -- 100 watts  
No signals -- Ant. & ground leads tied together

TYPE OF TUBE	POSITION OF TUBE	PLATE VOLTS	CONTROL GRID VOLTS	PLATE CURRENT	SCREEN GRID VOLTS
F-224	S.W. 1st Det.	28	-	1.2	28
F-235	S.W. Coupling	152	4	4.4	100
F-227	S.W. Osc.	59	-	5.3	-
F-235	R.F.	290	4	4.4	100
F-224	1st Det.Osc.	282	8	.8	92
F-235	Int. Freq.	290	4	4.4	100
F-227	2nd Det.	-	-	-	-
F-235	1st A.F.	48	-	1.4	34
F-247	2nd A.F.	250	17*	34.0	276
F-280	Rectifier			76.0 total	

\* True bias reading, taken across 400 ohms bias resistor

VOLTAGES ACROSS VOLTAGE DIVIDER AND BLEEDER RESISTORS

Voltage across	Resistor Value	Component	Voltage
	1,400 ohm	Speaker field	102 volts
"	25,000 "	resistor	193 "
"	10,000 "	resistor	70 "
"	50,000 "	resistor	232 "
"	400 "	resistor	17 "
"	300 "	resistor	4 "

DC RESISTANCE VALUES

	PRIMARY	SECONDARY
1919-X		
or		
1914-X R.F.Coil	70.9 ohms	3.4 ohms
1916-X Short wave ant. coil	.19 "	.89 "
1869-X I.F. transformer	100.00 "	100.00 "
1870-X I.F. transformer	100.00 "	100.00 "
1886-X Output transformer	708.00 "	1.003 "
1913-X Antenna coil	- -	3.4 "
2-2005-Y Image suppressor coil	15.5 "	1.47 "
2-2004-Y Coupling coil	12.6 "	
3-1407-Ms 12-B speaker field	1400.00 "	
1915-X Oscillator coil - Pick up coil	.59 ohms	
or	Secondary	2.8 "
1920-X	Tickler Coil	16.9 "
1917-X Short wave osc. coil - Pick up coil	.2 ohms	
	Secondary	.6 "
	Tickler Coil	.2 "

Models KY-66-66Z

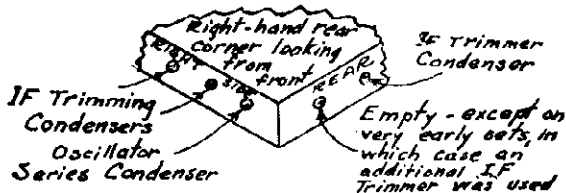
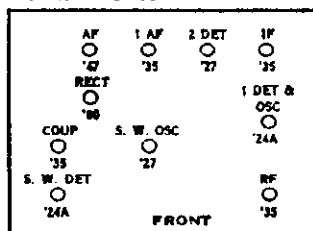



MODEL 73, 85 (RE)  
Schematic

FADA RADIO & ELECTRIC CORP.

F-58 R.F.  
 F-58 INT. FREQ.  
 F-55 DUO-DIODE TUNING  
 F-247 POWER-PENTODE

NOTE:  
INT. FREQ. = 175 KC.

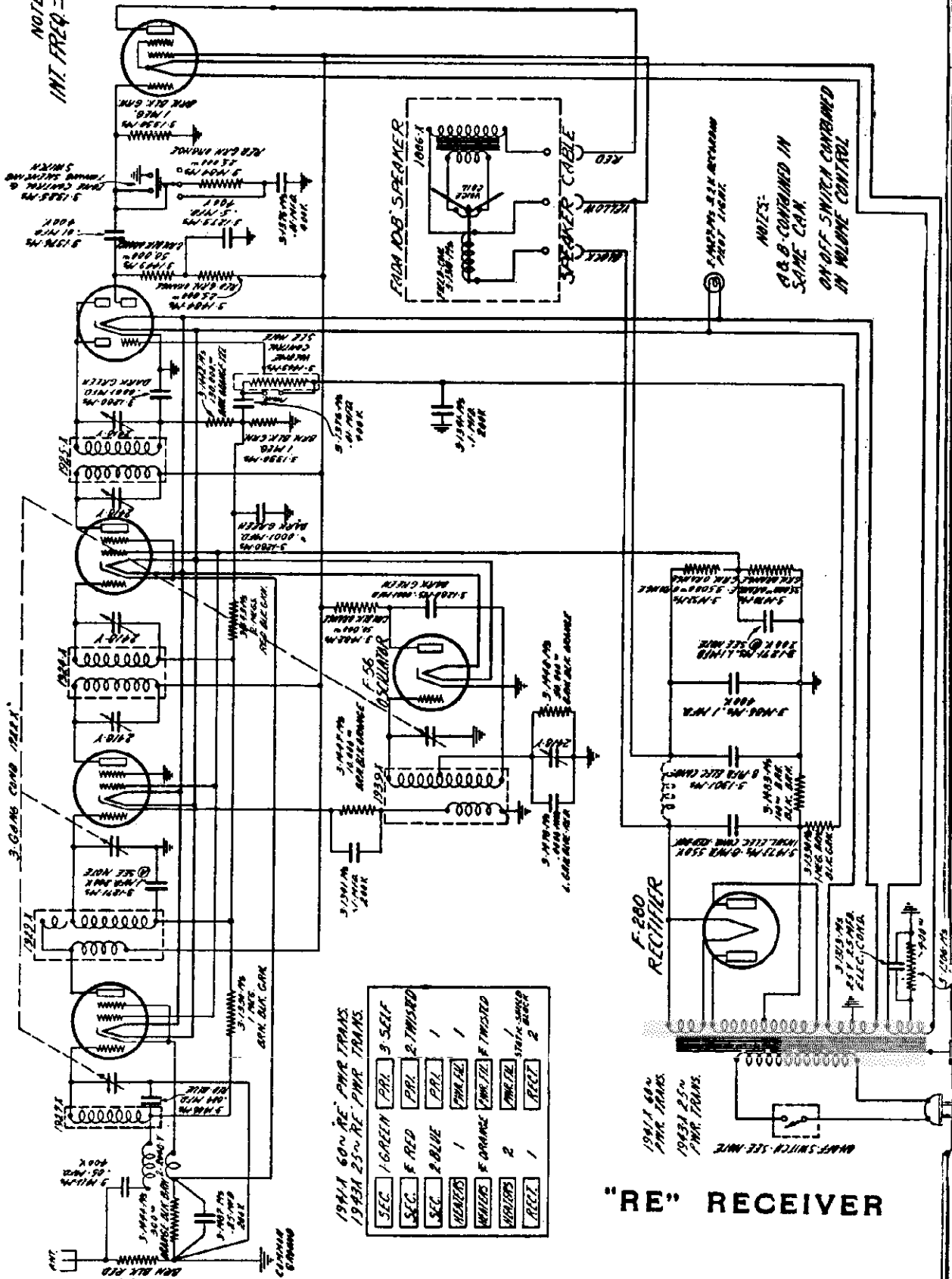

1941-A 60W RE. PWR. TRANS.  
19431 25W RE. PWR. TRANS.

SEC.	1-GREEN	PRR.	3-SELF
SEC.	5-RED	PRR.	2-THIRSD
SEC.	2-BLUE	PRR.	1
VAR.	1-ORANGE	PRR.	1
VAR.	5-ORANGE	PRR.	2 1/2 TWISD
VAR.	2	PRR.	1/2
RECT.	1	RECT.	2

"RE" RECEIVER



MODEL 73, 85 (RE)  
Alignment Data

FADA RADIO & ELECTRIC CORP.

TABLE 1

The measurements below should be made with all tubes removed from their sockets, the speaker disconnected, silencing switch off and pilot light removed. Unless otherwise clearly indicated, all resistance values are measured between chassis and point stated.

Reference Points	Value in Ohms	Reference Points	Value in Ohms
Aerial to ground	1,000	2 Det. diode plate to plate	0
R-F. control grid	4 megs.	2 Det. diode plates	1,130,097
R-F. grid winding only	5.5	2 Det. input coil only	97
R-F. suppressor coil pri. only	15.5	2 Det. cathode	0
R-F. cathode	301.47	2 Det. control grid (V.C. all out)	1 meg.
R-F. suppressor coil sec. only	1.47	2 Det. triode plate to 47 screen	75,000
R-F. screen grid	35,000	Osc. control grid	50,000
R-F. plate to 47 screen	71	Osc. grid coil only (complete)	3.5
Suppressor grid to r-f. cathode	0	Osc. cathode	0
		Osc. plate to 47 screen	50,000
1 Det. control grid	3 megs.	47 control grid	1 meg.
1 Det. grid coil only	3.5	47 filament	400
1 Det. cathode	10,000.8	47 screen grid	70,000
1 Det. cathode-osc. coil only	.8	47 plate to 80 fl.	3,208
1 Det. suppressor grid	0	47 plate to screen	708
1 Det. screen grid	35,000	80 filament	72,500
1 Det. plate to 47 screen	97	80 anode to anode	350-400
I-F. control grid	3 megs.	80 anode	225-250
I-F. grid coil only	97	Across speaker field only	2,500
I-F. cathode	301.47	Across output trans. sec. only	1,003
I-F. suppressor to i-f. cathode	0		
I-F. screen grid	35,000		
I-F. plate to 47 screen	97		

2. Connect the antenna (red) wire of the receiver to the dummy antenna system of the signal generator. The ground (slate) wire of the receiver is to remain connected to the ground post of the signal generator.

3. Adjust the carrier frequency output of the signal generator to 1,400 kc., and set the calibrated dial of the receiver to read 1,400 kc.

4. Starting with the compensator nearest the rear of the receiver, adjust each compensator in turn for maximum signal output as indicated on the output meter. Do not disturb the setting of the gang condenser during these operations. Leave the manual volume control on full and regulate the signal output with the attenuator control of the signal generator as before.

ADJUSTMENT OF OSCILLATOR

The oscillator series condenser can be adjusted through the hole in the side of the chassis, near the first i-f. transformer. Proceed as follows:

1. Adjust the carrier frequency output of the signal generator to 600 kc., and set the calibrated dial of the receiver to read 600 kc.

2. With the aid of a No. 4 socket wrench adjust the oscillator series condenser until a maximum output signal is indicated on the output meter. To insure perfect adjustment it is necessary to "rock" the ganged variable condenser in order to follow the maximum signal output.

3. After the oscillator series condenser is properly adjusted turn the calibrated dial of the receiver to 1,400 kc., and adjust the signal generator to the same frequency, then readjust all variable condenser compensators as outlined in the foregoing instructions.

The resistance measurement data for the Fada "RE" chassis is given in Table 1.

ADJUSTMENT OF I-F. CONDENSERS

The four i-f. condensers are located in the rear and side of the chassis itself. For adjustment, proceed as follows:

1. Disconnect the outside antenna system from the receiver and connect a lead wire from the dummy antenna system of the signal generator to the control grid of the first detector tube. Do not disconnect the control grid connector from the tube, nor remove the tube shield. Connect the ground (slate) lead of the receiver to the ground post of the signal generator. In the event that the signal generator being used does not have a dummy antenna system, connect a 250-mfd. condenser in series with the lead wire.

2. Remove the 56 oscillator tube from the receiver socket. Place an output meter across the secondary of the receiver output transformer (which is mounted on the speaker) so that the variations in signal output can be noted.

3. Place the signal generator in operation and adjust the frequency output to 175 kc. Regulate the attenuator control so that the output signal is low enough to insure accuracy in adjusting the i-f. condensers of the receiver.

4. With the aid of a No. 4 socket wrench adjust the four i-f. condensers to resonance as indicated by the greatest swing of the output meter.

ADJUSTMENT OF GANGED CONDENSERS

The compensators for the ganged condensers are located at the top of their respective tuning condensers, and can be adjusted with the aid of a screw driver. For adjustment, proceed as follows:

1. Remove the lead wire which is connected to both the control grid of the first detector and also to the dummy antenna system of the signal generator.

### FADA RADIO & ELECTRIC CORP.

MODEL 74, 76, 83, 88, 89

(RA)

Voltage Data  
Socket

#### VOLTAGE READINGS

"RA" Receiver. Models 74, 76, 83, 88, 89  
60 cycles

Type	Use	Plate Volts	Plate Crn't	Control Grid Volts	Screen Grid Volts
-58	R-F & I-F	180	7.0	4.2	110
-58	1st Det	173	1.1	11.0	103
-56	Osc.	70	4.0	---	---
-56	2nd Det	---	---	---	---
-56	1st A-F	164	2.0	10.0	---
-47	FP Output	248	34.0	15.0	262
-80	Rect.		112.0 total		

**Note.** Bias readings are to be taken across each respective bias resistor. Series resistors prevent accurate voltage determinations at control grids.

#### VOLTAGES ACROSS VOLTAGE DIVIDER AND BLEEDER RESISTORS

Voltage across	Resistor	Value
	280 ohm AF filter choke (1933-X)	31 volts
"	800 ohm Speaker field (3-1266-MS)	95 volts
"	7000 ohm resistor (3-1264-MS)	92 volts
"	25000 ohm resistor (3-1450-MS)	161 volts
"	30000 ohm resistor (neon) (3-1440-MS)	115 volts
"	200 ohm bias resistor (3-1283-MS)	15 volts
"	300 ohm bias resistor (3-1444-MS)	4.2 volts
"	5000 ohm bias resistor (3-1445-MS)	10 volts

#### VOLTAGE ACROSS ELECTROLYTIC CONDENSERS

1st----402                                  2nd---- 371                                  3rd---- 276

#### DC RESISTANCE VALUES

Model	Component	Primary ohm	Secondary ohm
1927-X	Antenna coil	---	3.5
1929-X	R-F coil	71	3.5
1939-X	Oscillator coil	.8	3.5
1924-X	I-F transformer	97.	97.
1925-X	I-F transformer	97.	97.
2-2036-Y	Suppressor coil	15.5	1.47
1926-X	Input A-F trans.	2933.	9600.
1934-X	Output A-F trans.	745.	.75
1933-X	Choke	280 ohms	
2413-Y	R-F choke	134 ohms	
3-1266-MS	12-E Speaker field	800 ohms	

#### I-F ALIGNMENT

I-f trimmers are in the rear and on the side of the chassis. Facing rear of chassis, 1st and 2nd i-f trimmers are on left side; former nearest front of chassis. 3rd, 4th and oscillator trimmers are to observer. From left to right, they are Osc. tr. i-f and 4th i-f

Models 74, 74Z, 76, 7-Z, 83, 83Z (1932)

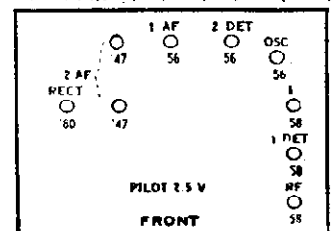

MODEL 74,76,83,88,89  
(RA)

FADA RADIO & ELECTRIC CORP.

Schematic

I. F. = 175 K. C.

F-247  
PUSH PULL  
POWER PIPES

F-56  
AUDIO FREQ.

F-56  
DIODE

F-58  
MT. FREQ.

F-58  
DETECTOR

F-58  
R.F.

12-E SPEAKER

NOTES:  
ON OFF SWITCH CONTAINED  
IN VOLUME CONTROL  
SILENCING BUTTON CONTAINED  
IN TONE CONTROL SWITCH  
A & B CONTAINED IN SOME  
CIR.

Model 74,76,83,88,89 (RA)

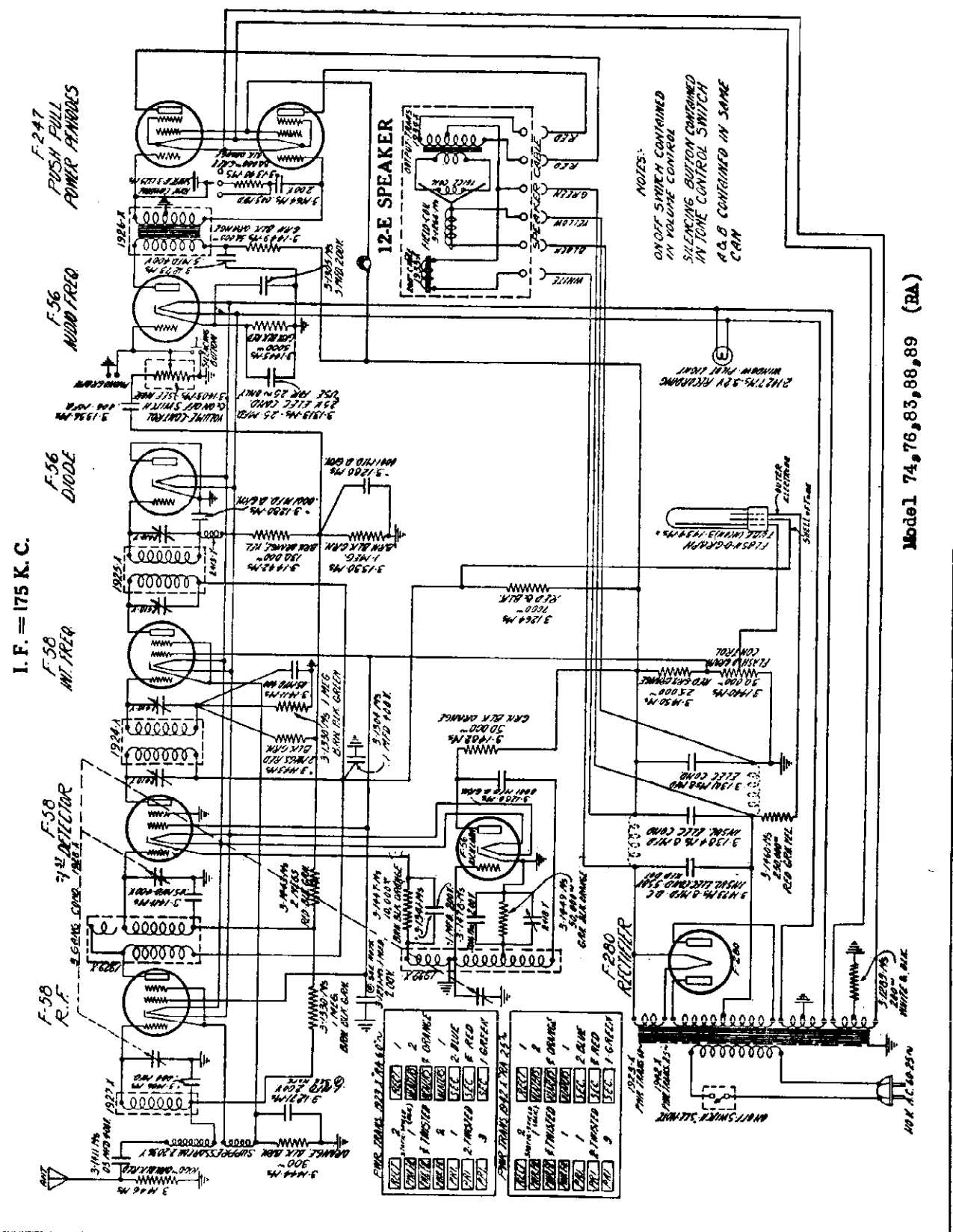

1	500K	100K	50K	25K	10K	5K	2.5K	1K	500
2	100K	50K	25K	10K	5K	2.5K	1K	500	100
3	50K	25K	10K	5K	2.5K	1K	500	100	50
4	25K	10K	5K	2.5K	1K	500	100	50	25
5	10K	5K	2.5K	1K	500	100	50	25	10
6	5K	2.5K	1K	500	100	50	25	10	5
7	2.5K	1K	500	100	50	25	10	5	2.5
8	1K	500	100	50	25	10	5	2.5	1
9	500	100	50	25	10	5	2.5	1	500

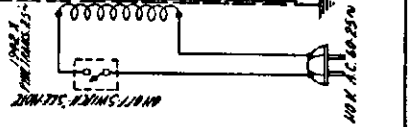

FADA RADIO & ELECTRIC CORP.

MODEL 78, 79 (RC)  
Schematic

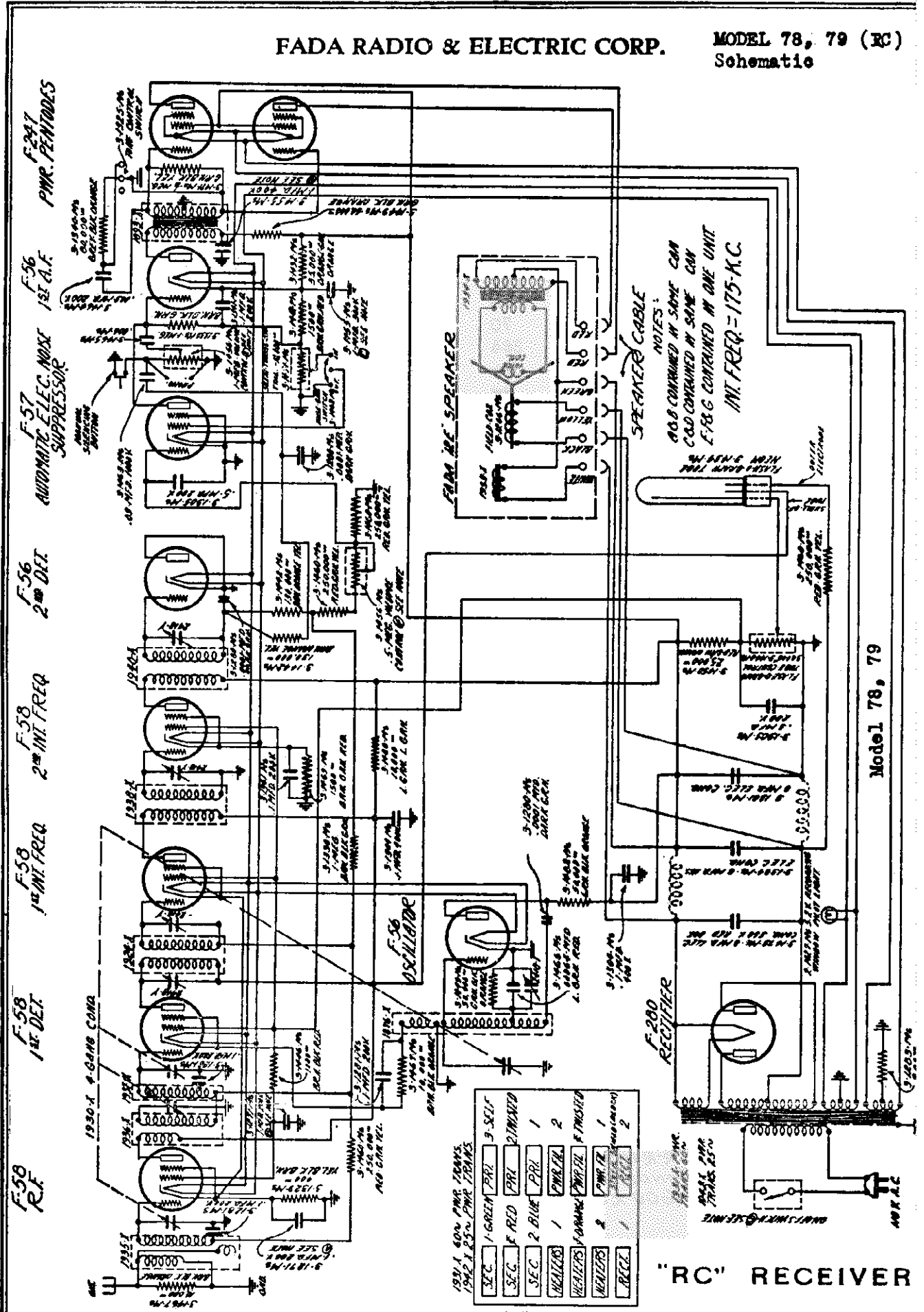

Model 78, 79

"RC" RECEIVER



MODEL 78, 79 (RC)  
Voltage

FADA RADIO & ELECTRIC CORP.

RC RECEIVER - MODELS 78 and 79 (60 CYCLES)

line voltage 115 A.C. -- Wattage 110  
No signals -- Ant. & ground leads tied together

TYPE OF TUBE	POSITION OF TUBE	PLATE VOLTS	PLATE MA CURRENT	CONTROL GRID VOLTS	SCREEN GRID VOLTS
F-58	R.F. & 1st I.F.	175	4.1	3.5	105
F-58	1st Detector	166	1.2	12.0	96
F-56	Oscillator	70	4.0	--	--
F-58	2nd I.F.	264	4.0	6.0	102
F-56	2nd Detector	--	--	--	--
F-57	Noise suppressor	--	--	--	--
F-56	1st Audio	140	1.0	--	--
F-247	Pwr Pentode	245	32.0	15.0	255
F-280	Rectifier		110. total		

Note: - Bias readings are to be taken across each respective bias resistor. Correct readings cannot be obtained at control grids due to series resistors.

VOLTAGES ACROSS ELECTROLYTIC CONDENSERS

1st -- 402                      2nd -- 370                      3rd -- 270

DC RESISTANCE VALUES

		PRIMARY	ohms	SECONDARY	ohms
1935-X	Antenna coil	22	"	3.4	"
1936-X	R.F. coil	70	"	3.4	"
1937-X	Post selector coil	--	"	3.4	"
1876-X	Oscillator coil	.74	"	3.4	"
1924-X	I.F. transformer	97	"	97	"
1938-X	I.F. transformer	50	"	100	"
1940-X	I.F. transformer	150	"	125	"
1893-X	Input P.P. transformer	2,860	"	6,660	"
1934-X	Output P.P. transformer	734	"	.75	"
1933-X	A.F. filter choke	----- 280 ohms			
3-1266-Ms	12-E speaker field	----- 800 "			

Models 78, 78Z, 79, 79Z (1932)

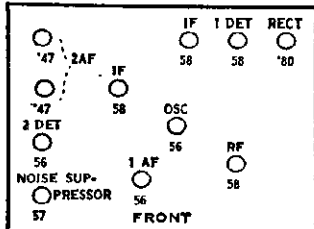

OSCILLATOR SERIES CONDENSER (600 KC)

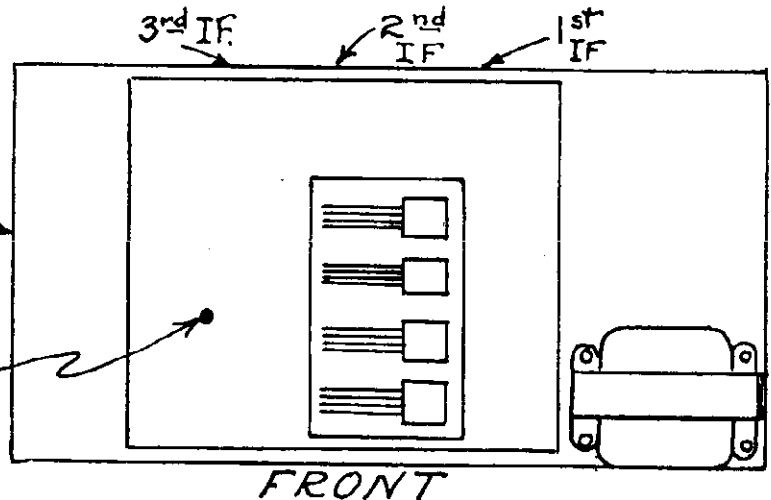

FADA RADIO & ELECTRIC CORP.

MODEL 103 (RL)  
"Fadalette"

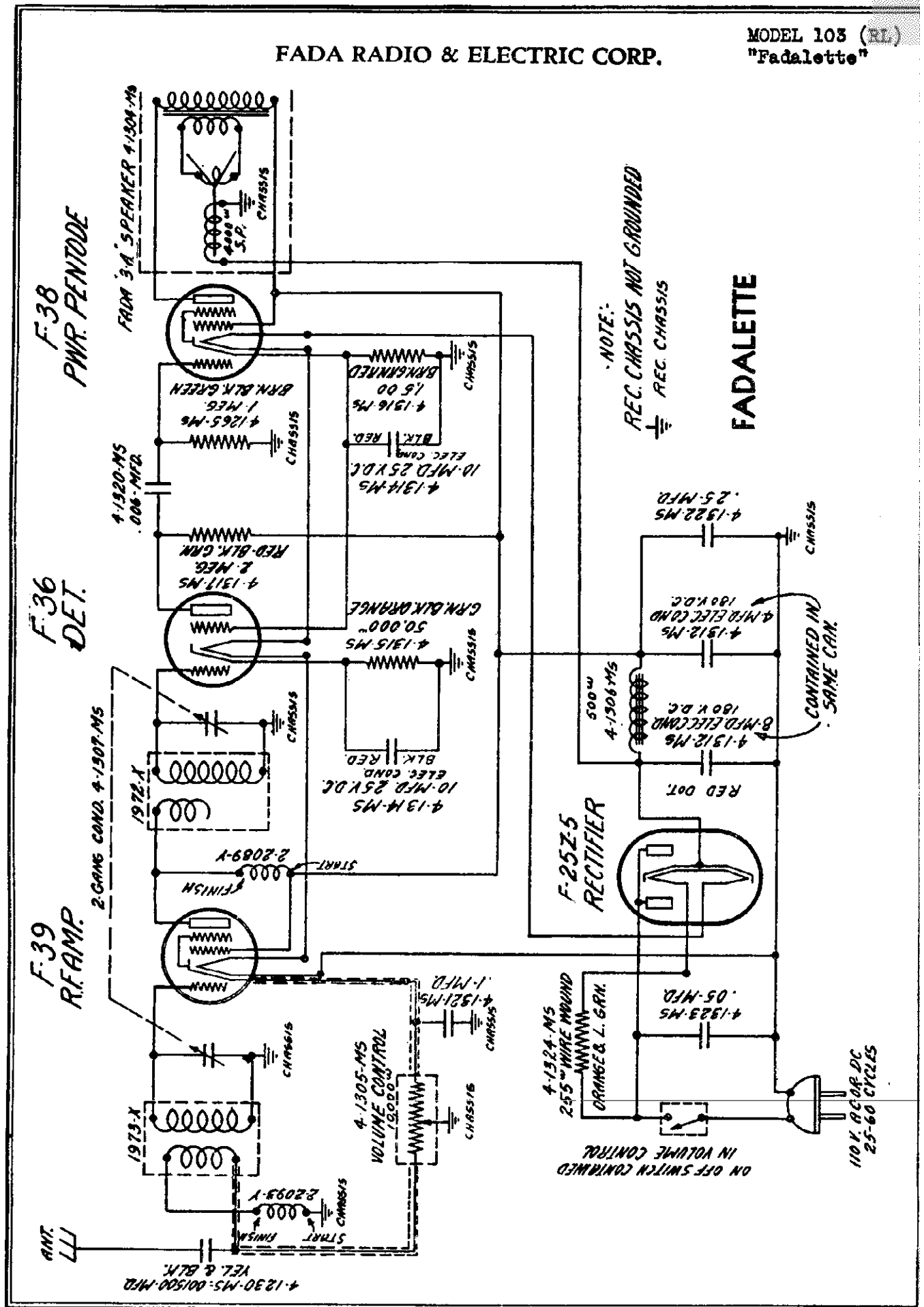

NOTE:  
REC. CHASSIS NOT GROUNDED  
REC. CHASSIS

FADALETTE

CONTAINED IN  
SAME CAN.

ON OFF SWITCH CONTAINED  
IN VOLUME CONTROL

110V. AC. 60 CYCLES

MODEL 101 (RK)  
Motoset

FADA RADIO & ELECTRIC CORP.

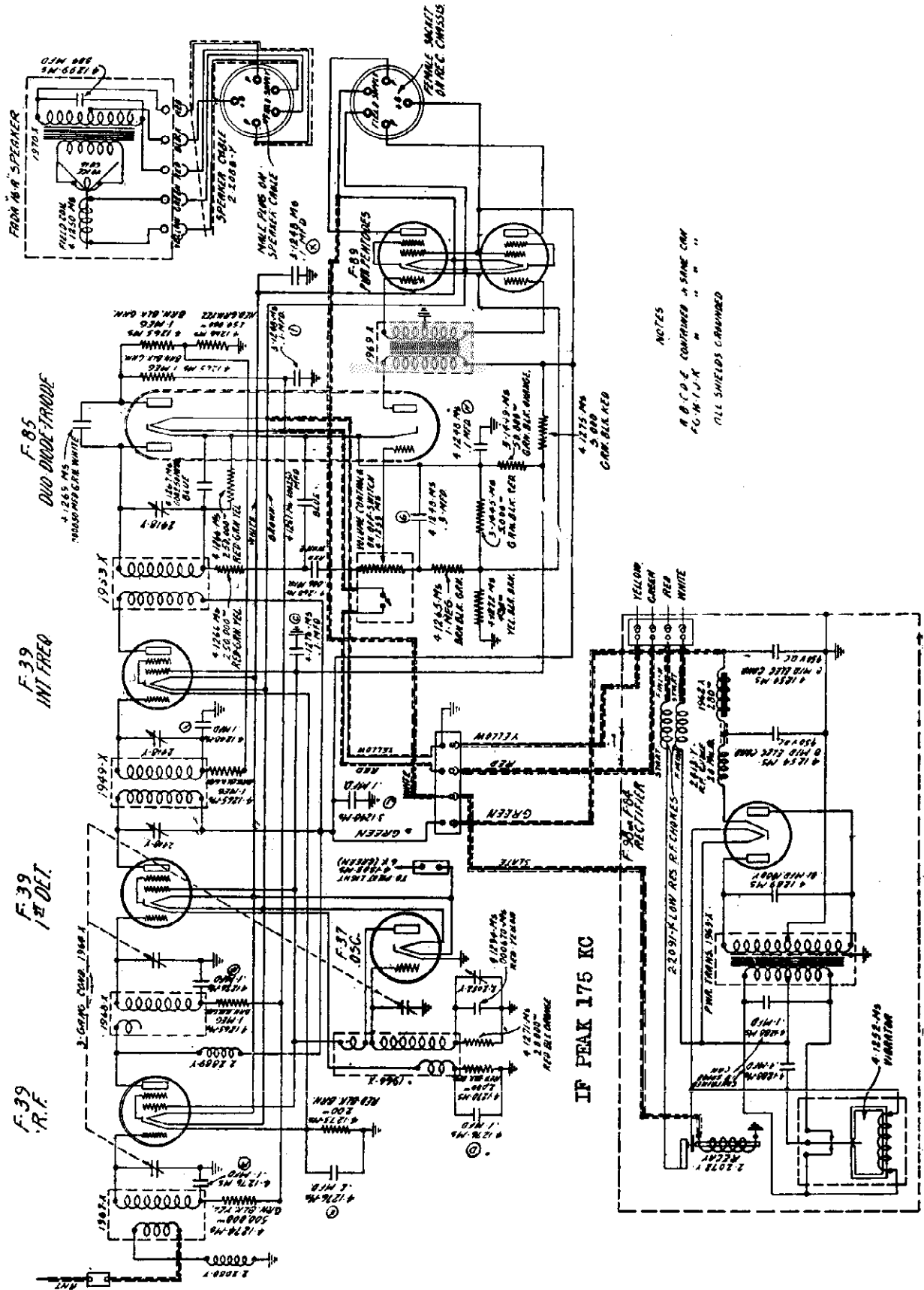

FEDERATED PURCHASER

MODEL 31-40  
Schematic

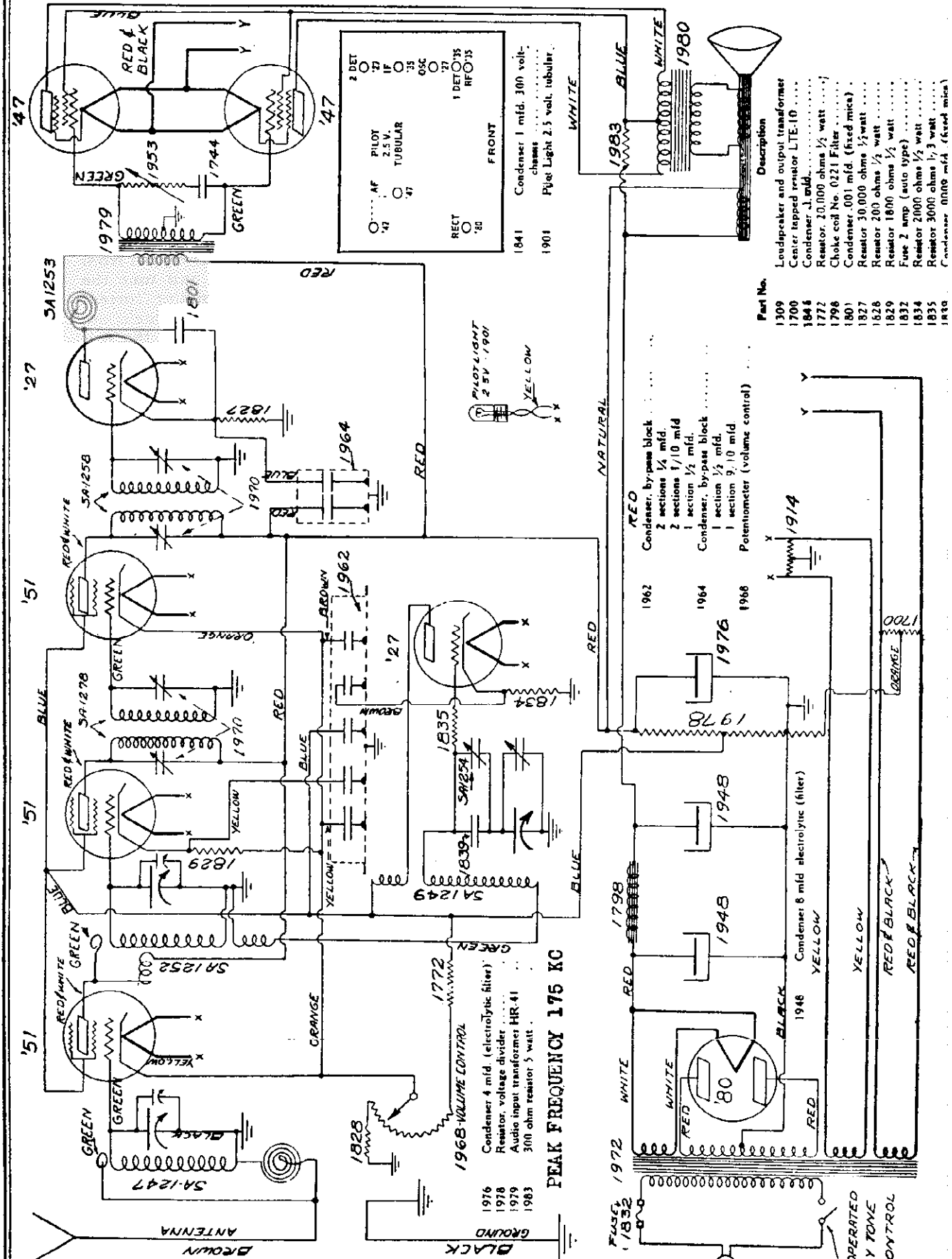

Part No.	Description
1309	Loudspeaker and output transformer
1700	Center tapped resistor LTE-10
1846	Condenser .1 mfd.
1772	Resistor 20,000 ohms 1/2 watt
1796	Choke coil No. 0221 Filter
1801	Resistor 30,000 ohms 1/2 watt
1827	Resistor 30,000 ohms 1/2 watt
1828	Resistor 200 ohms 1/2 watt
1829	Resistor 1800 ohms 1/2 watt
1832	Fuse 2 amp (auto type)
1834	Resistor 2000 ohms 1/2 watt
1835	Resistor 3000 ohms 1/2 watt
1830	Condenser 0000 mfd. (fixed mica)

- PEAK FREQUENCY 175 KG**
- 1976 Condenser 4 mfd. (electrolytic filter)
  - 1978 Resistor voltage divider
  - 1979 Audio input transformer HR-41
  - 1983 3000 ohm resistor 5 watt

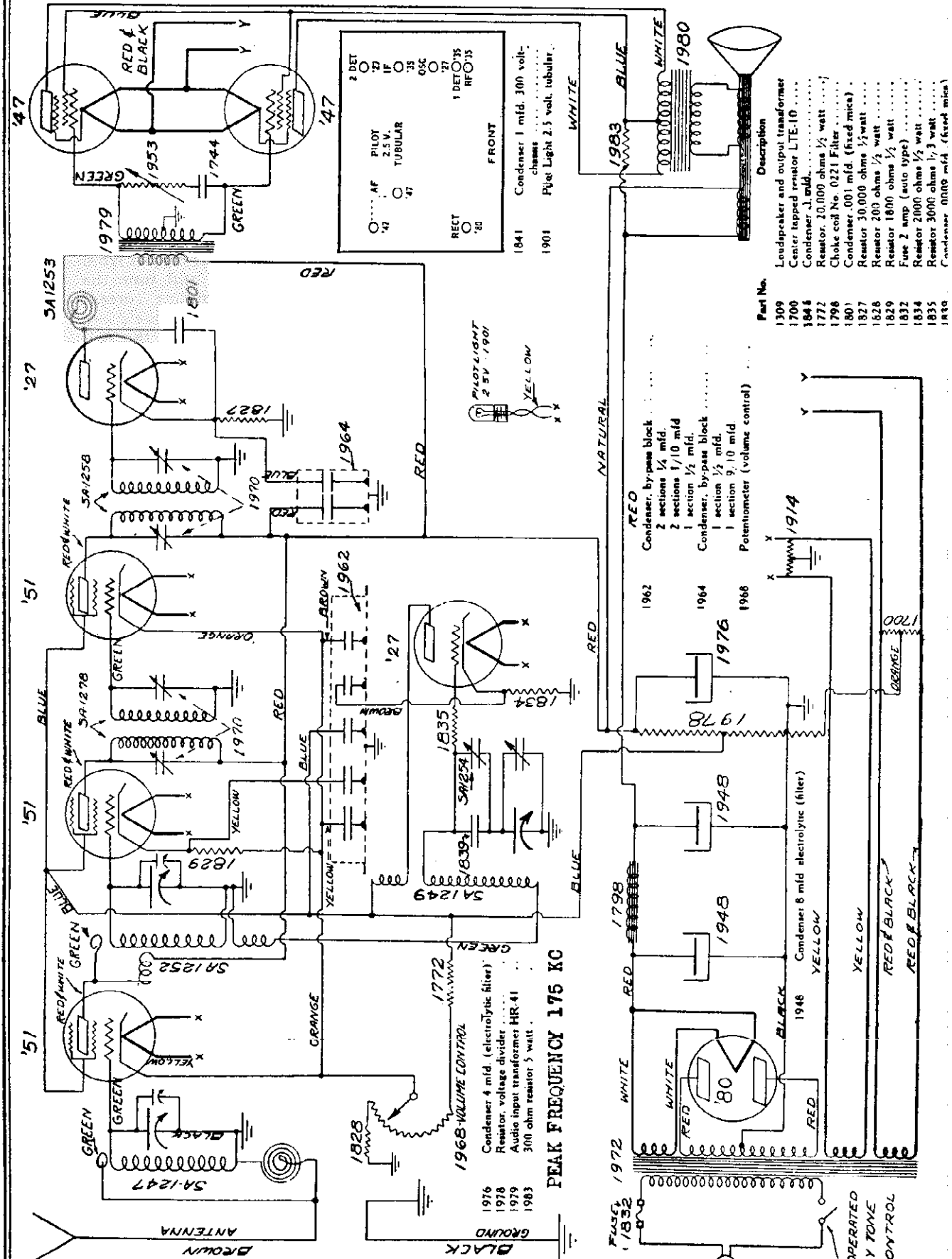

Part No.	Description
1309	Loudspeaker and output transformer
1700	Center tapped resistor LTE-10
1846	Condenser .1 mfd.
1772	Resistor 20,000 ohms 1/2 watt
1796	Choke coil No. 0221 Filter
1801	Resistor 30,000 ohms 1/2 watt
1827	Resistor 30,000 ohms 1/2 watt
1828	Resistor 200 ohms 1/2 watt
1829	Resistor 1800 ohms 1/2 watt
1832	Fuse 2 amp (auto type)
1834	Resistor 2000 ohms 1/2 watt
1835	Resistor 3000 ohms 1/2 watt
1830	Condenser 0000 mfd. (fixed mica)

- PEAK FREQUENCY 175 KG**
- 1976 Condenser 4 mfd. (electrolytic filter)
  - 1978 Resistor voltage divider
  - 1979 Audio input transformer HR-41
  - 1983 3000 ohm resistor 5 watt

**MODEL 35, 40**

Data

**FEDERATED PURCHASER**

MODEL "Cathedral Tone"

Schematic

Model 35, 40

**ADJUSTMENTS** The 175 kc. oscillator must be accurately tuned to 175 kc. and only 175 kc. If this precaution is not observed it will be impossible to align the oscillator to the rest of the set and the set will not operate correctly as the oscillator is designed for exact 175 kc. operation.

The second intermediate frequency amplifier transformer shield can is removed and one side of the small variator condenser is disconnected from the primary coil. This coil is connected so that it still is in the plate circuit of the tube but the tuning condenser is not connected in the circuit. Now remove the grid cap from the intermediate amplifier tube and connect a 3 megohm resistor from the control grid to ground. Now connect the output from the 175 kc. oscillator to the grid of the intermediate frequency amplifier tube and tune the secondary for maximum deflection of the output meter. (Low voltage alternating current meter, 0 to 3 volts, connected across the voice coil of speaker). Now remove the shield can and connect the small tuning condenser that was previously removed back across the primary coil. With the 175 kc. oscillator connected the same as before, tune the primary for a maximum deflection of the output meter. (Caution: Do not under any circumstances try to retune the secondary after having tuned the primary. This is important.) After having tuned this stage proceed to the next intermediate frequency:

(b) Replace the grid cap on the intermediate frequency amplifier and proceed to the first detector tube. Remove this tube cap and connect the 175 kc. oscillator as before, being sure to connect the 3 megohm resistor from control grid to ground. Now proceed to tune the intermediate frequency transformer by tuning the secondary first for maximum deflection of the output meter and then tuning the primary for maximum deflection. Tuning this transformer must be done very carefully as the selectivity of the whole receiver depends entirely on the tuning of this transformer.

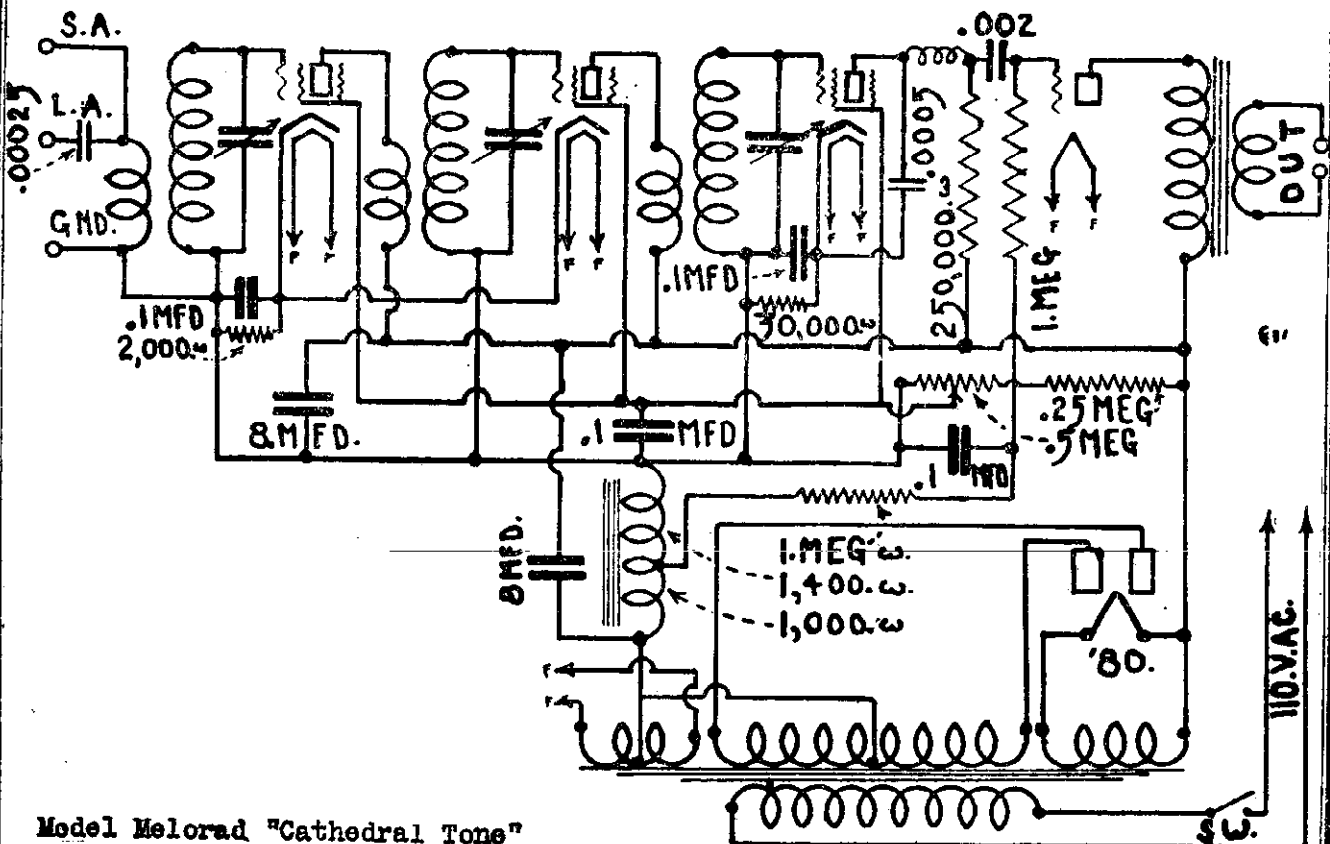

Model Melorad "Cathedral Tone"

FRANKLIN RADIO CORP.

MODEL 100  
MODEL 102  
Schematic

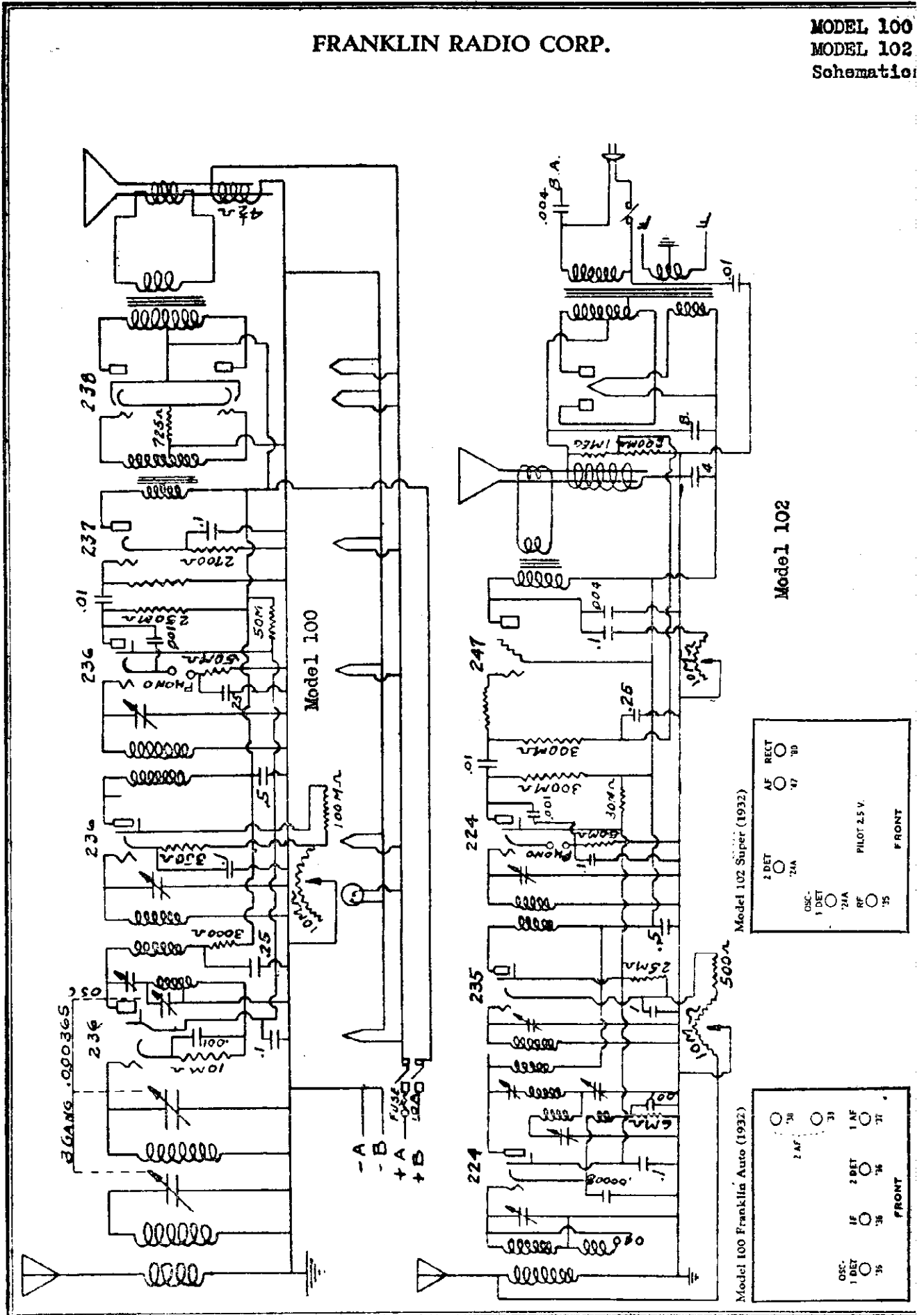

MODEL 100  
Service Notes

## FRANKLIN RADIO CORP.

### CONNECTING "A" BATTERY

The "A" battery connections of the Franklin Auto Radio have no polarity. By this is meant, neither negative or positive, but the heavy green wire with tracer must always be connected to the "hot" side of the battery, (the ungrounded side of the storage battery). The sheath may be attached to any convenient ground connection such as any bolt passing into the frame of the car or direct to the grounded terminal of the storage battery.

We recommend that the heavy green wire with tracer be attached either directly to the "hot" side of the storage battery or to the heavy cable running to the starter switch. Never, under any circumstances, attach the heavy green wire with tracer to any of the ignition wires or light wires. Special warning is given against connecting this wire to the generator wire anywhere along its length.

### CONNECTING MODEL 100

Remove radio chassis from housing and fasten steering column mounting bracket to bottom of housing with machine screws that are furnished, or if steering column cannot be used, use the bolts that are furnished to fasten housing to bulkhead of car; drawing the three bolts through the three mounting holes in back of housing. In this case be sure to allow housing to extend about  $3/4$ " to 1" away from bulkhead, by adjusting the series of nuts also furnished for this purpose. This will relieve any warping of housing and chassis, so as not to throw the radio set out of balance.

Now pass driving control cable through grommeted hole in front cover of housing. With radio chassis still removed from housing, set dial scale on remote control to 0. Now, using a small wrench or pair of pliers unscrew bushing headnut on variable condenser back plate about three fourths of the way, and pass control wire through hole in bushing until control cable sheath enters into hole of the bushing. Then tighten up the bushing headnut with dial scale at 0. Then grasp the condenser pulley in one hand and revolve same until condenser plates are all the way open and will not turn further in that direction. Holding condenser in this position, loosen clamp screw at top of the pulley and run control wire under clamp until all the slack is taken out of the wire. Then tighten clamp screw down on wire rather tight. Proceed to put chassis back into housing and bolt down as it was before removal from housing.

### DETERMINING PICKUP

The first thing to do in the elimination of ignition noise is to determine whether it is being picked up by the antenna and antenna leadin, or by the set itself. To determine this, turn on the set and start the motor. Then disconnect the leadin at a point where it is connected with the shielded lead going to the receiver. If the noise stops, it naturally shows that the noise is being picked up somewhere in the antenna system. If the noise is still in evidence after disconnecting the leadin, the noise is presumably chassis pickup. Sometimes there is a combination of the two, and in this case, it is necessary to first eliminate the chassis noise and then the remaining noise can be removed using methods normally discussed in connection with ignition noise elimination.

# FRANKLIN RADIO CORP.

## MODEL 6 Tube Super Schematic

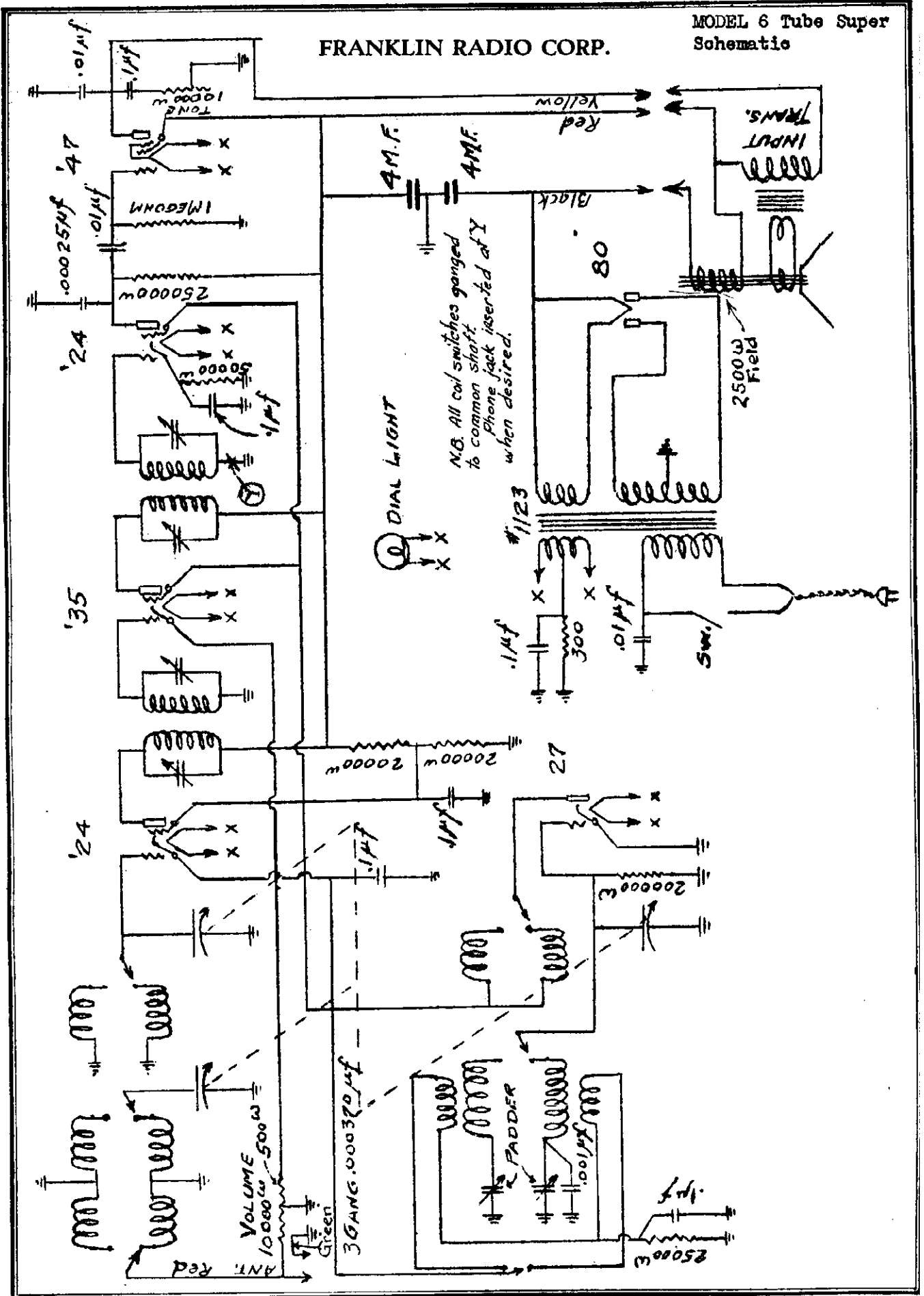



**MODEL 104**  
Schematic

**FRANKLIN RADIO CORP.**

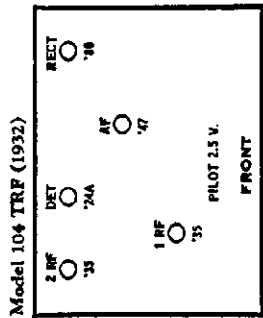
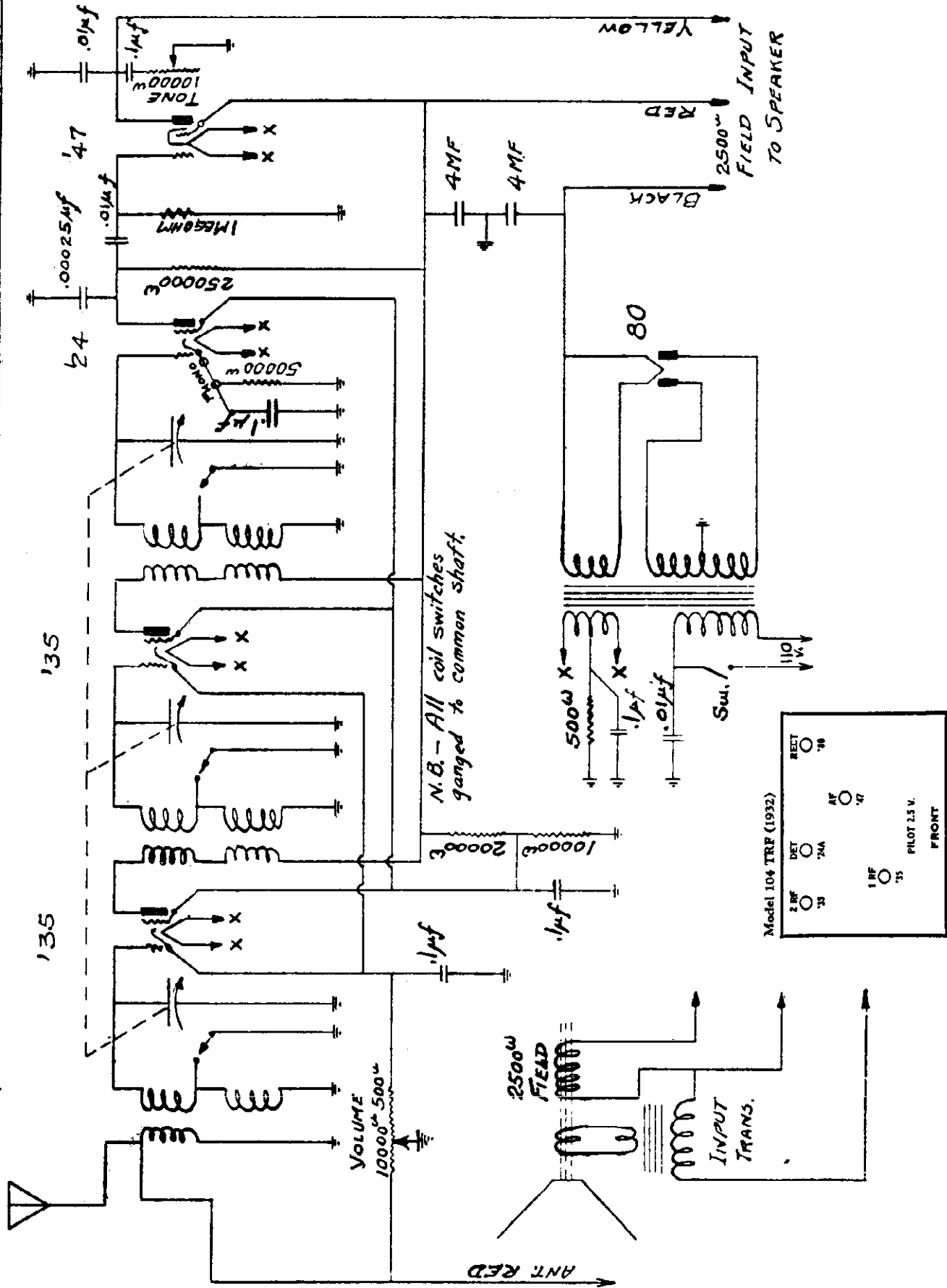

MODEL 51 DC  
MODEL 58 AC

FREED RADIO AND TELEVISION CORP.

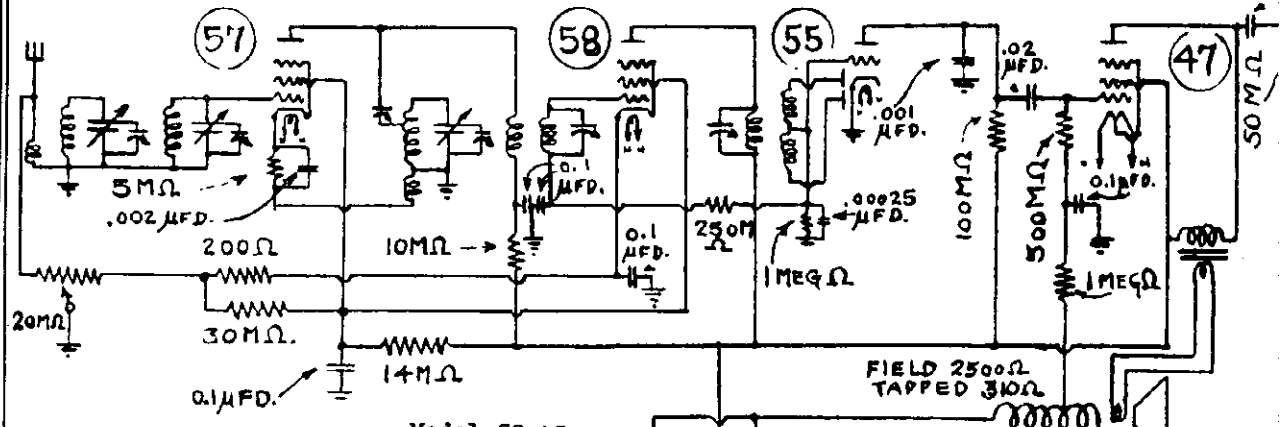

Model 58 AC

IF PEAK 175 KC

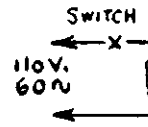

Model 51 DC (1932)

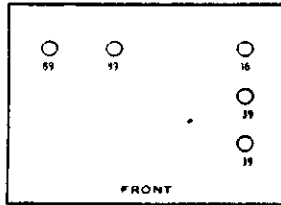

Model 58 (1932)

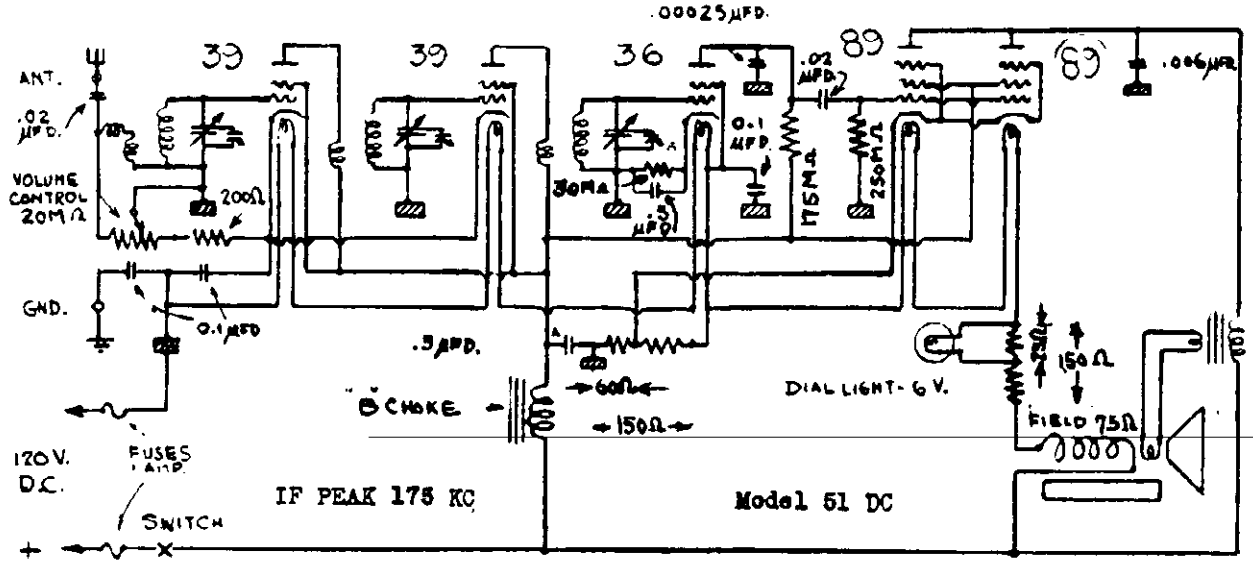
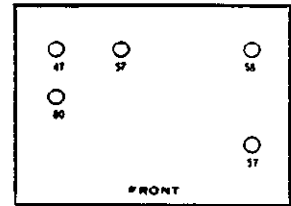

IF PEAK 175 KC

Model 51 DC

FREED RADIO AND TELEVISION CORP.

MODEL 54, 56, 59  
MODEL MB-5

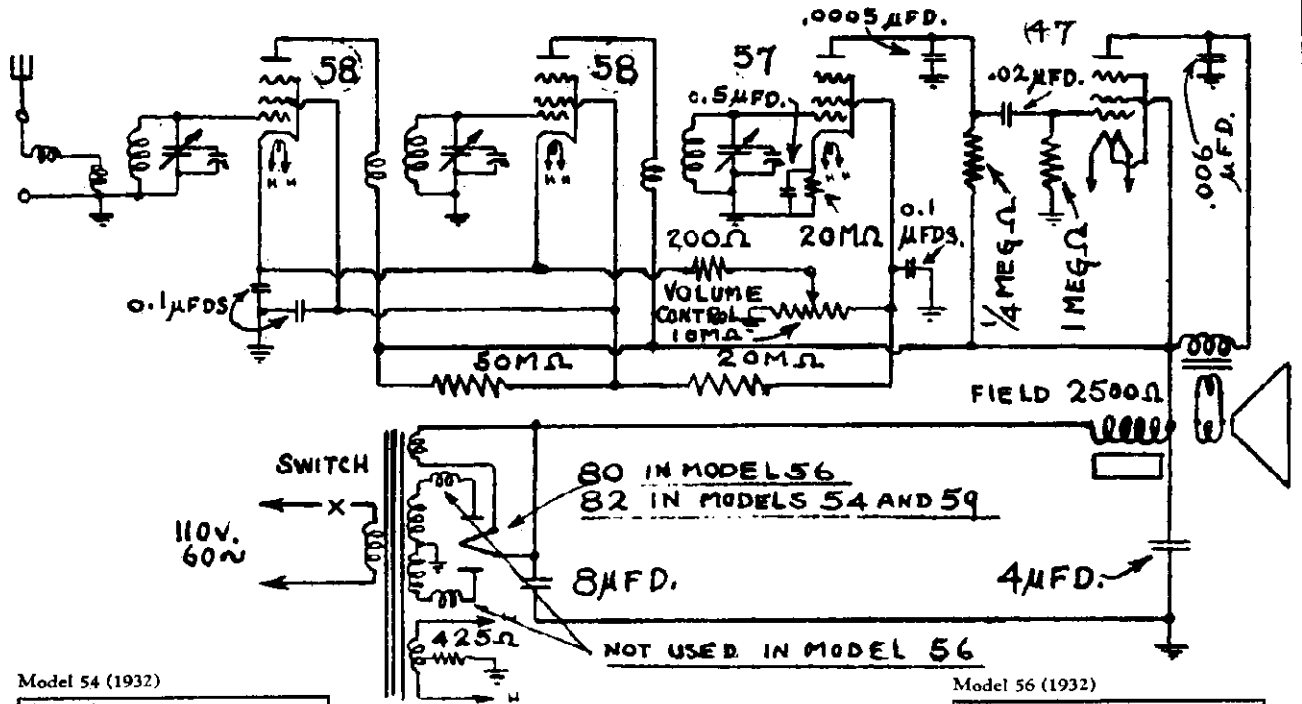

Model 54 (1932)

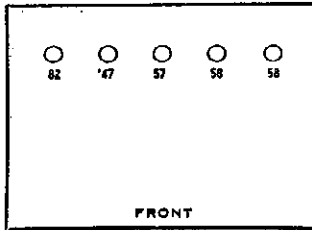

Model 54, 56, 59

Model 56 (1932)

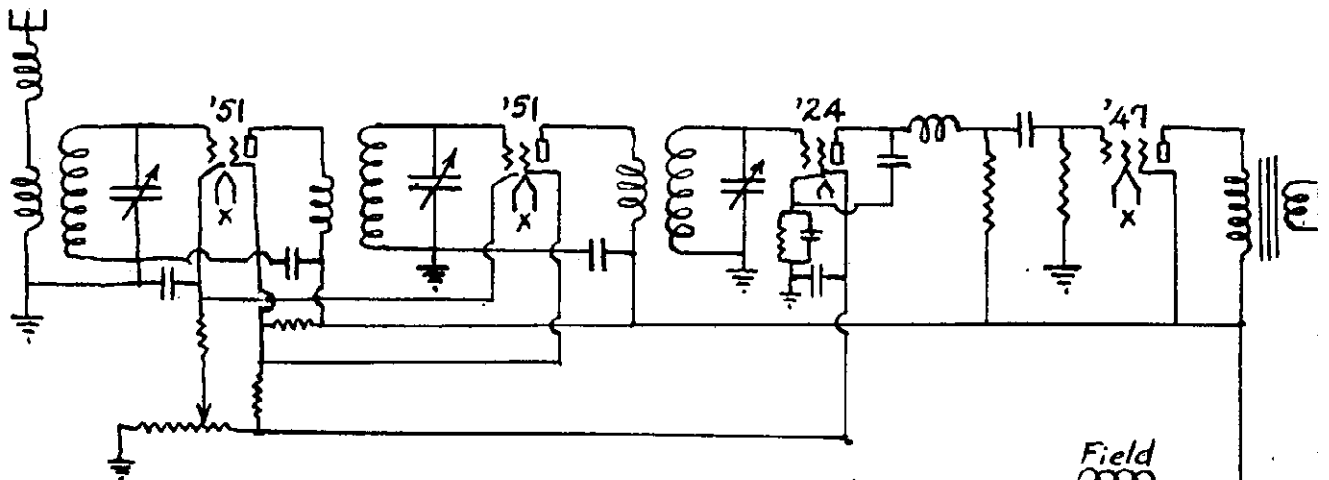
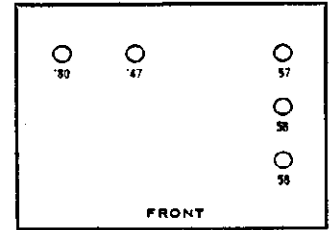

Model MB-5 (Mary-Bamberger) (1931)

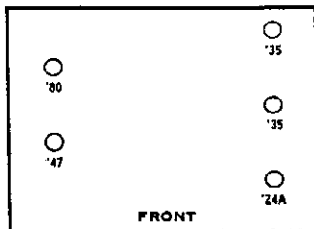

Model MB-5

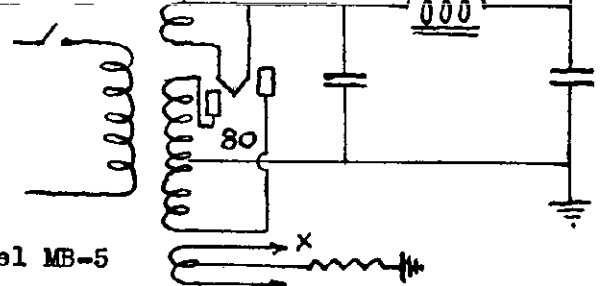

MODEL 72, 74, MB-7 FREED RADIO AND TELEVISION CORP.

IF PEAK 175 KC

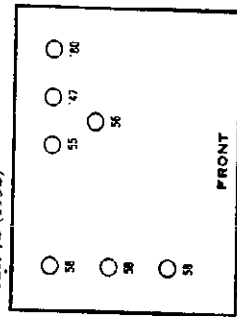
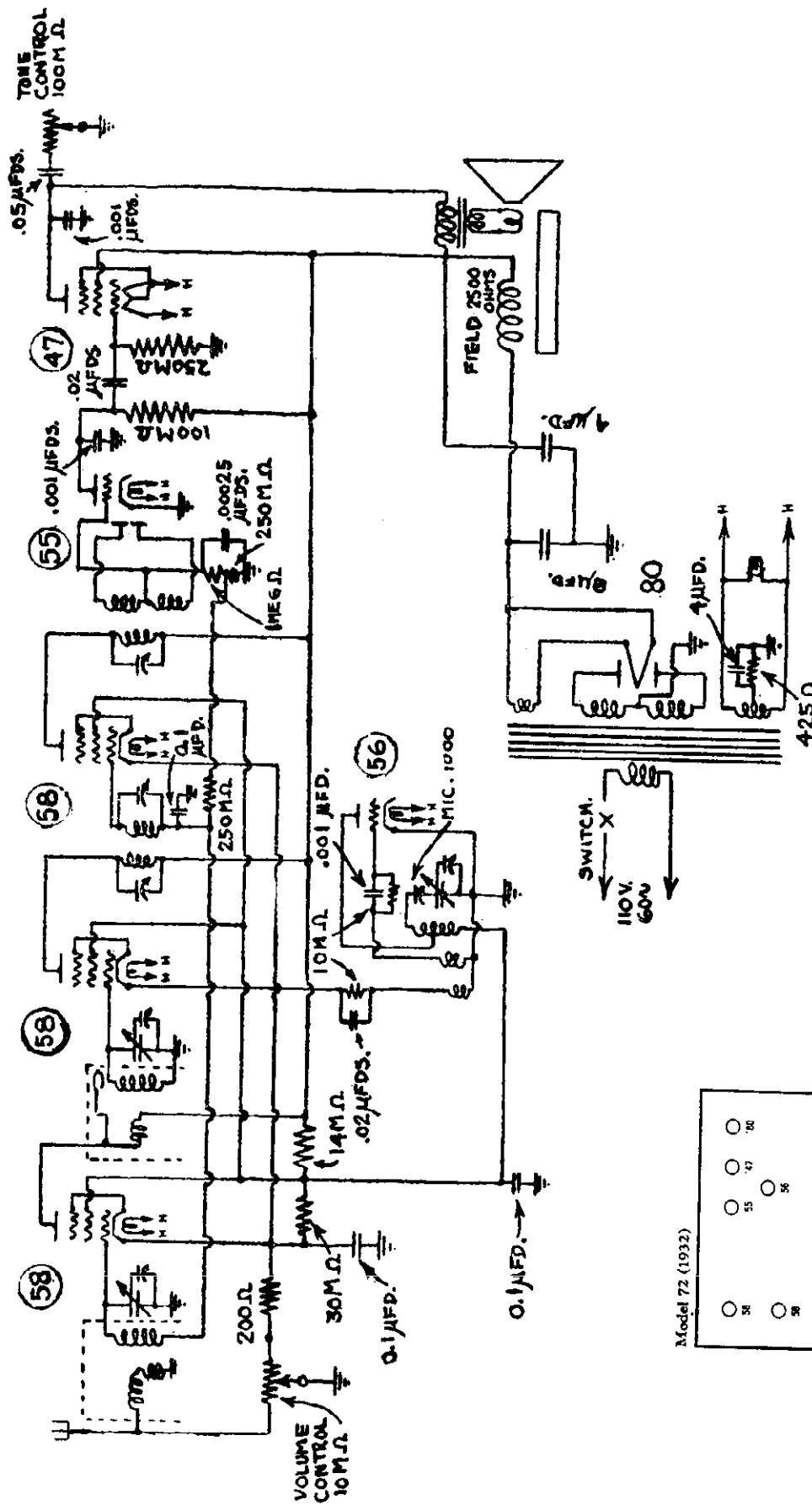

FREED RADIO AND TELEVISION CORP.

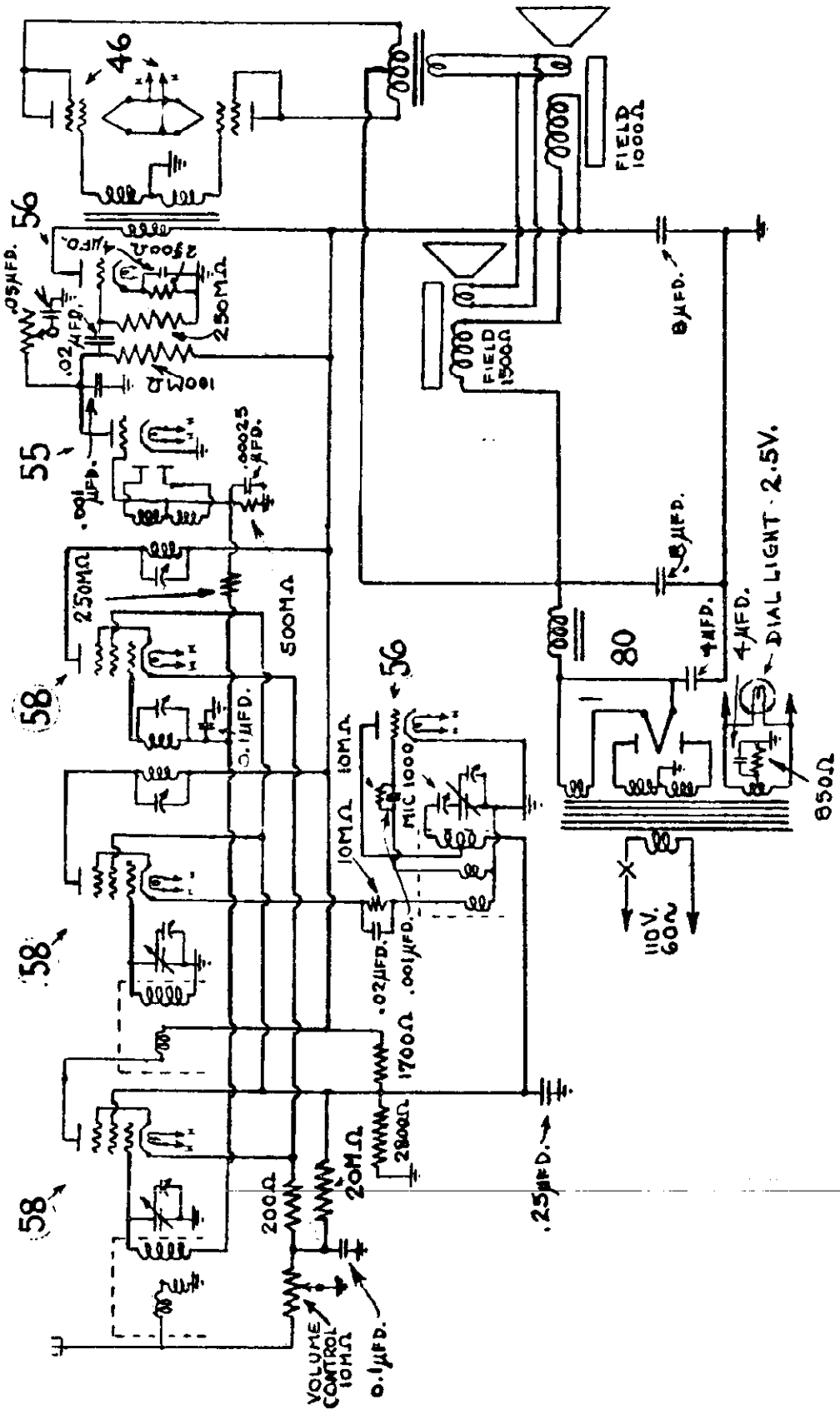

MODEL 91 DC

FREED RADIO AND TELEVISION CORP.

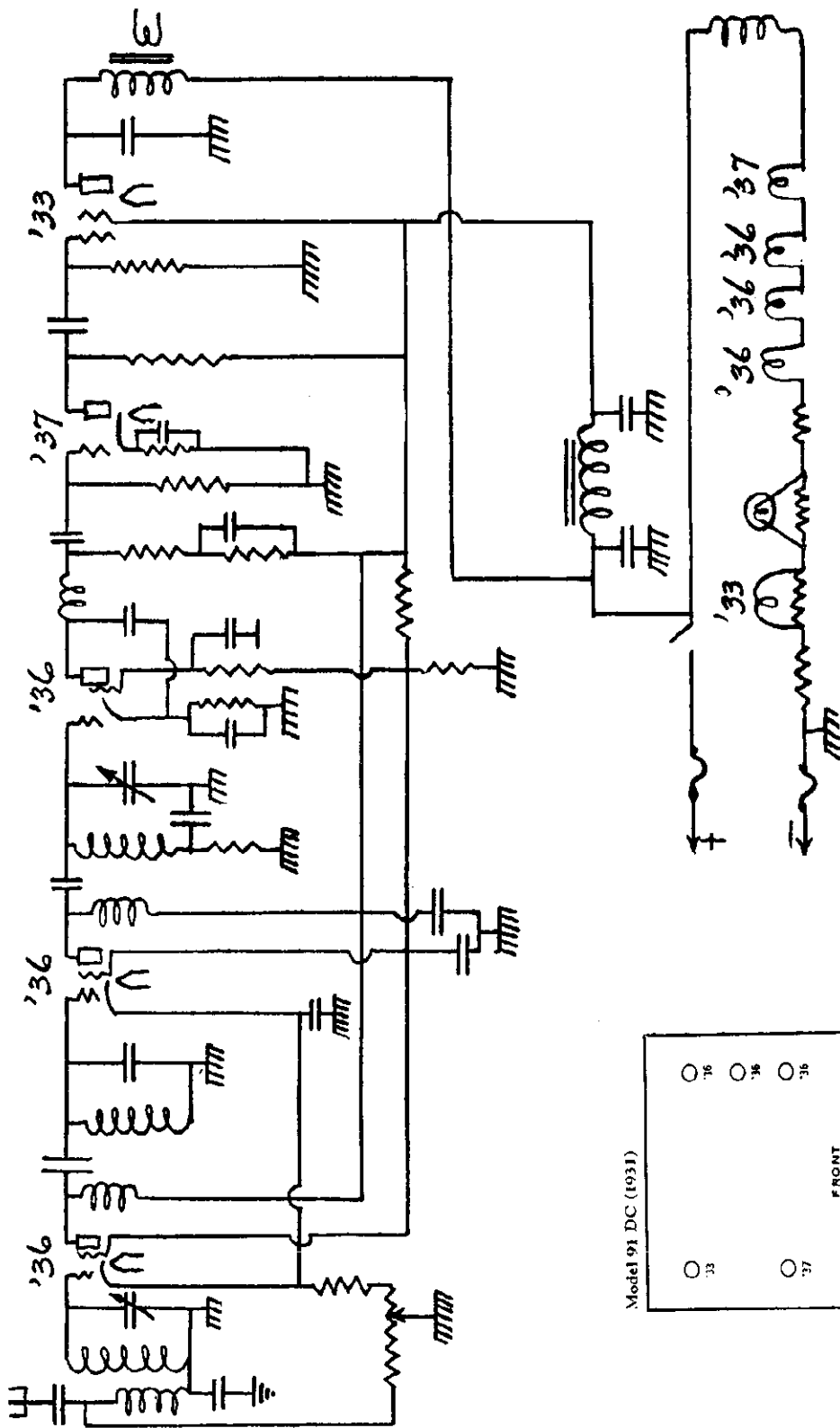

Model 91 DC (1931)

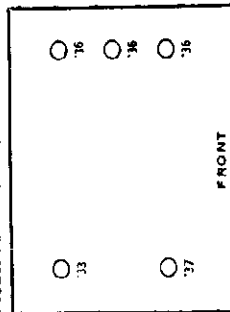

Antenna wire is green  
Ground wire is black

Make certain that the grid caps do not touch tube shields.

FREED RADIO AND TELEVISION CORP.

MODEL 92 AC

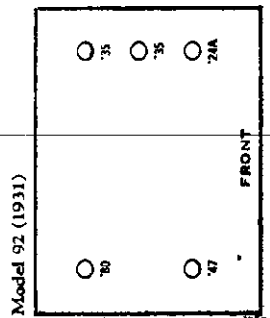
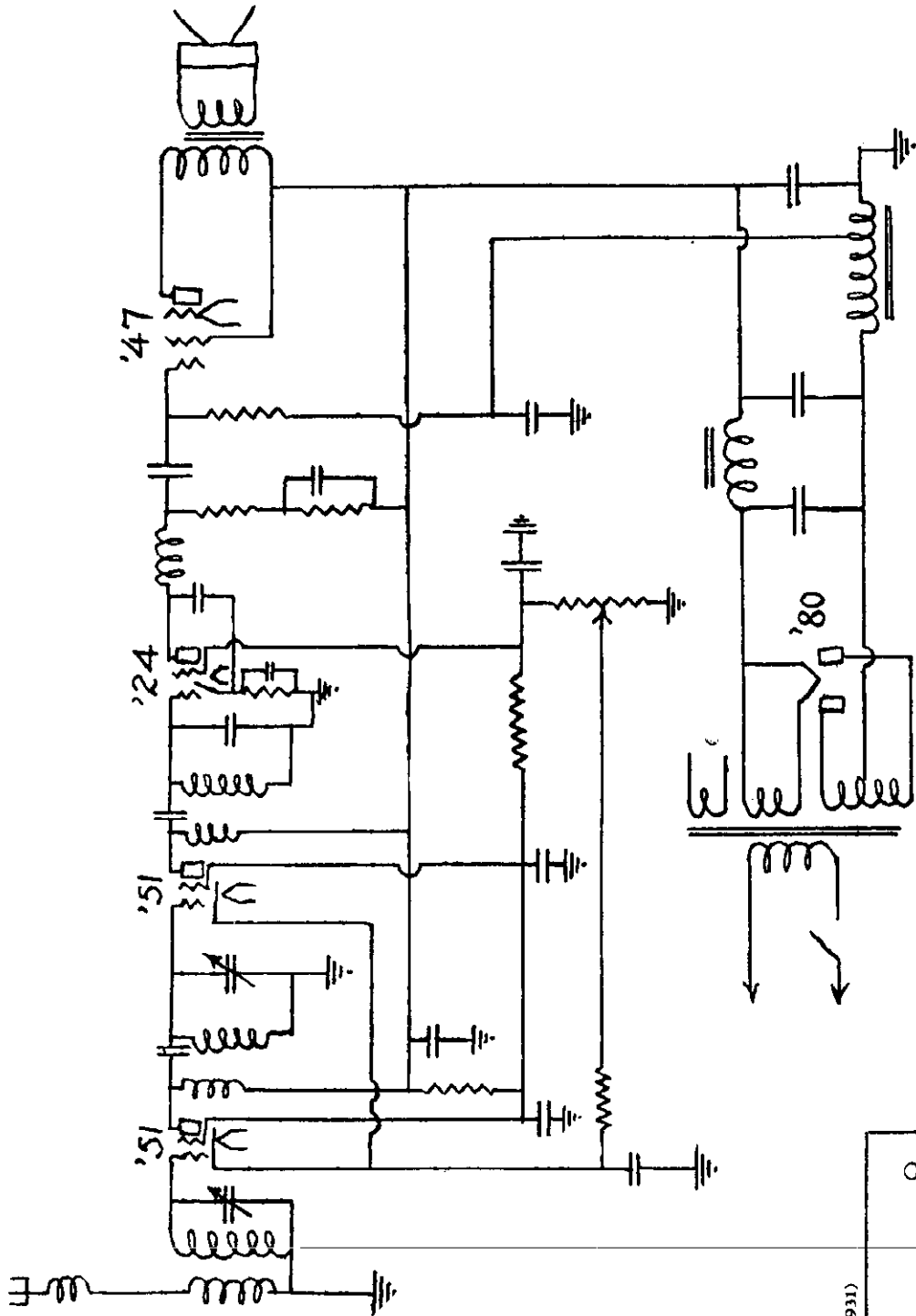

MODEL FE-99 DC  
MODEL FE-63 DC

FREED RADIO AND TELEVISION CORP.

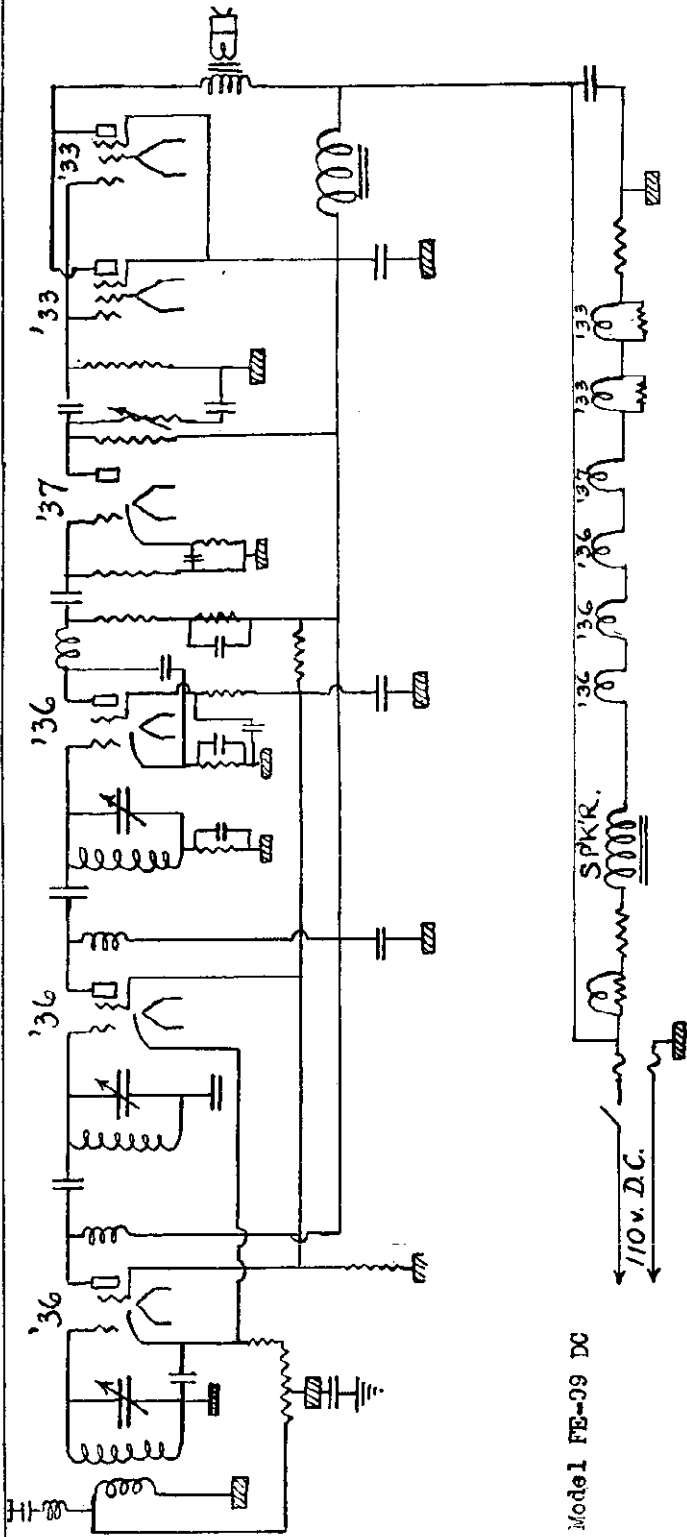

Model FE-99 DC

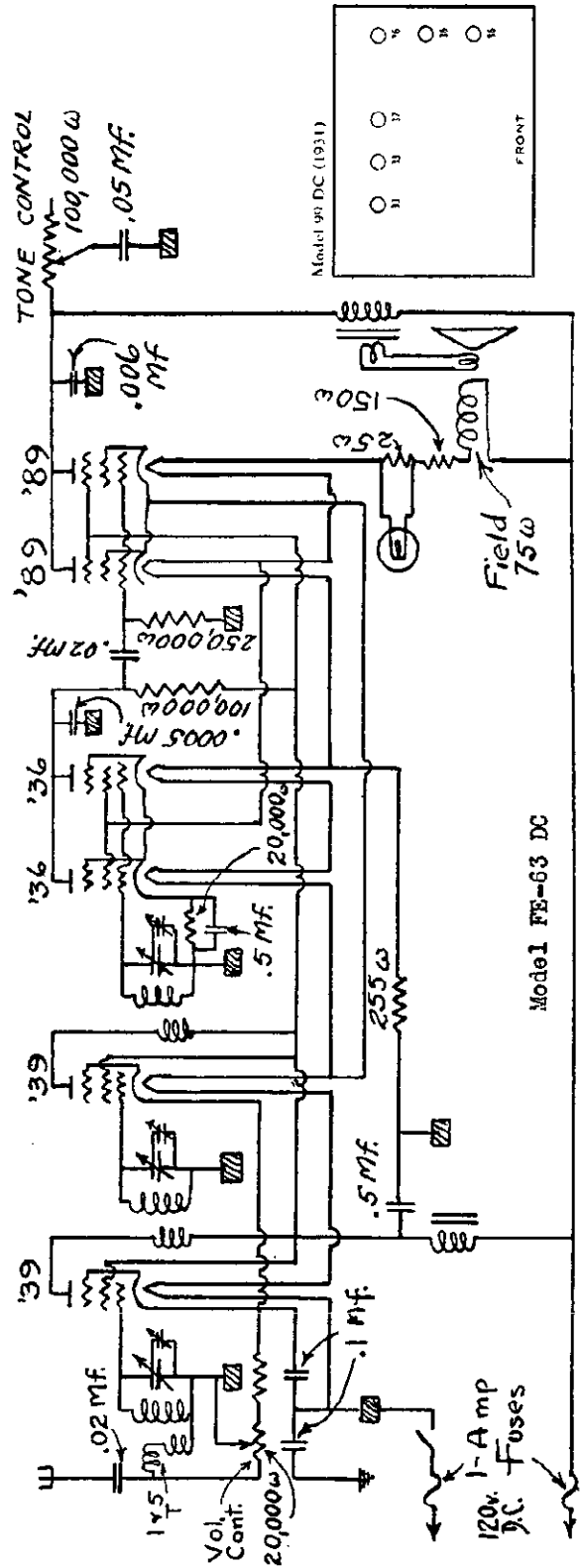

Model FE-63 DC

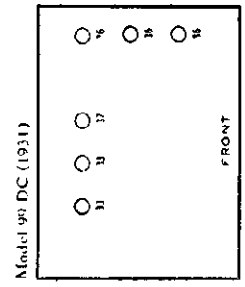

Model 99 DC (1931)

FRONT



FREED RADIO AND TELEVISION CORP.

MODEL FE-96 DC

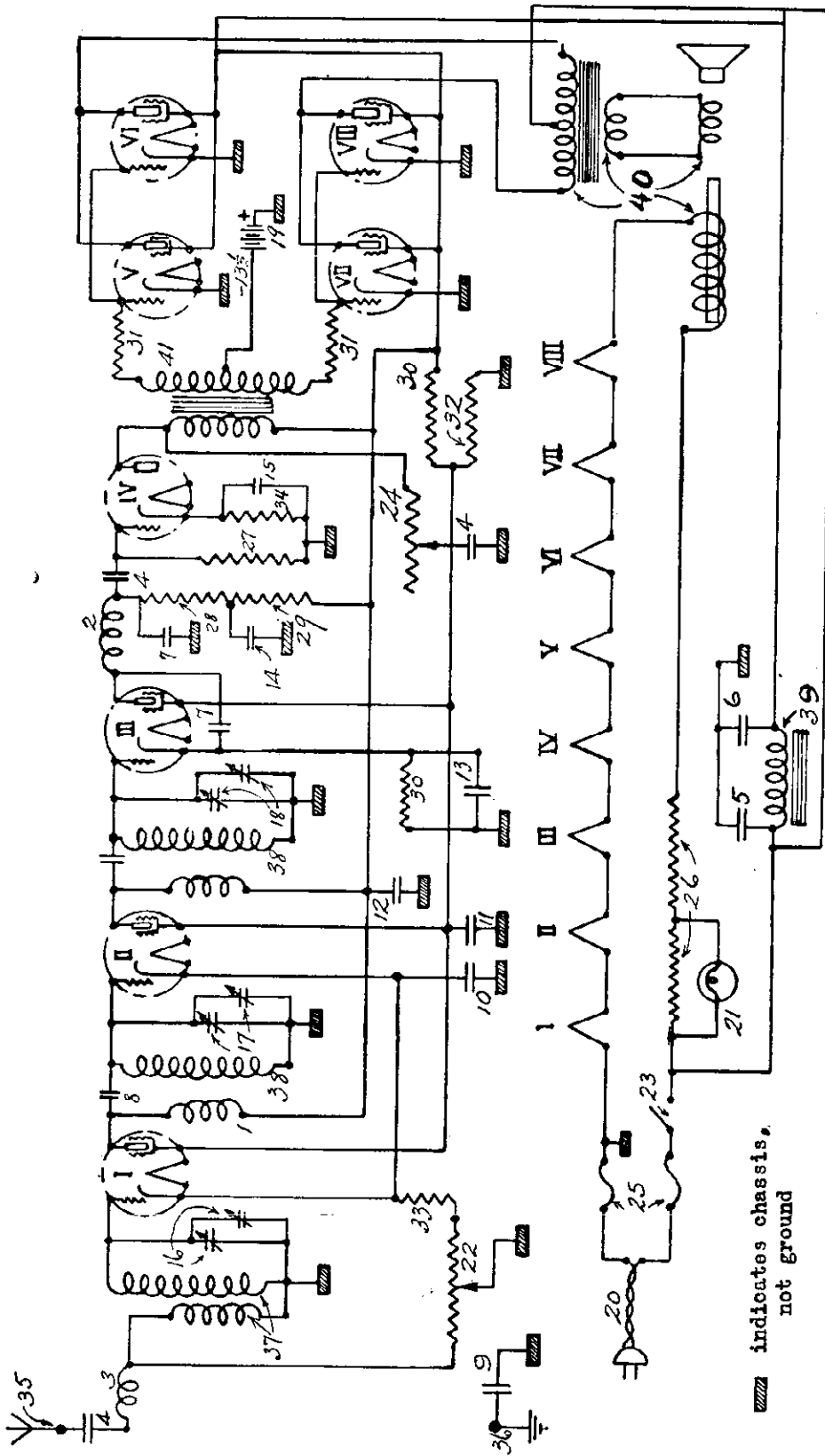

▨ indicates chassis,  
not ground

Item	Part #	Item	Part #	Item	Part #	Item	Part #	Item	Part #
1	23.4	10	24.18	19	26.2	28	30.4	37	35.10
2	23.9	11	24.18	20	26.7	29	30.5	38	35.11
3	23.12	12	24.18	21	26.14	30	30.6	39	36.5
4	24.3	13	24.18	22	26.15	31	30.17	40	36.2
5	24.7	14	24.18	23	26.15	32	30.16	41	36.6
6	24.7	15	24.18	24	26.16	33	30.12		
7	24.10	16	25.1	25	26.19	34	30.18		
8	24.11	17	25.1	26	30.1	35	35.8		
9	24.15	18	25.1	27	30.3	36	35.8		

Item	Part #	Item	Part #
I	'36	VII	'38
II	'36	VIII	'38
III	'36		
IV	'37		
V	'38		
VI	'38		
VII	'38		
VIII	'38		

  

Item	Part #
35	'36
36	'36
37	'36
38	'36
39	'37
40	'38
41	'38

FRONT

MODEL FE 98

FREED RADIO AND TELEVISION CORP.

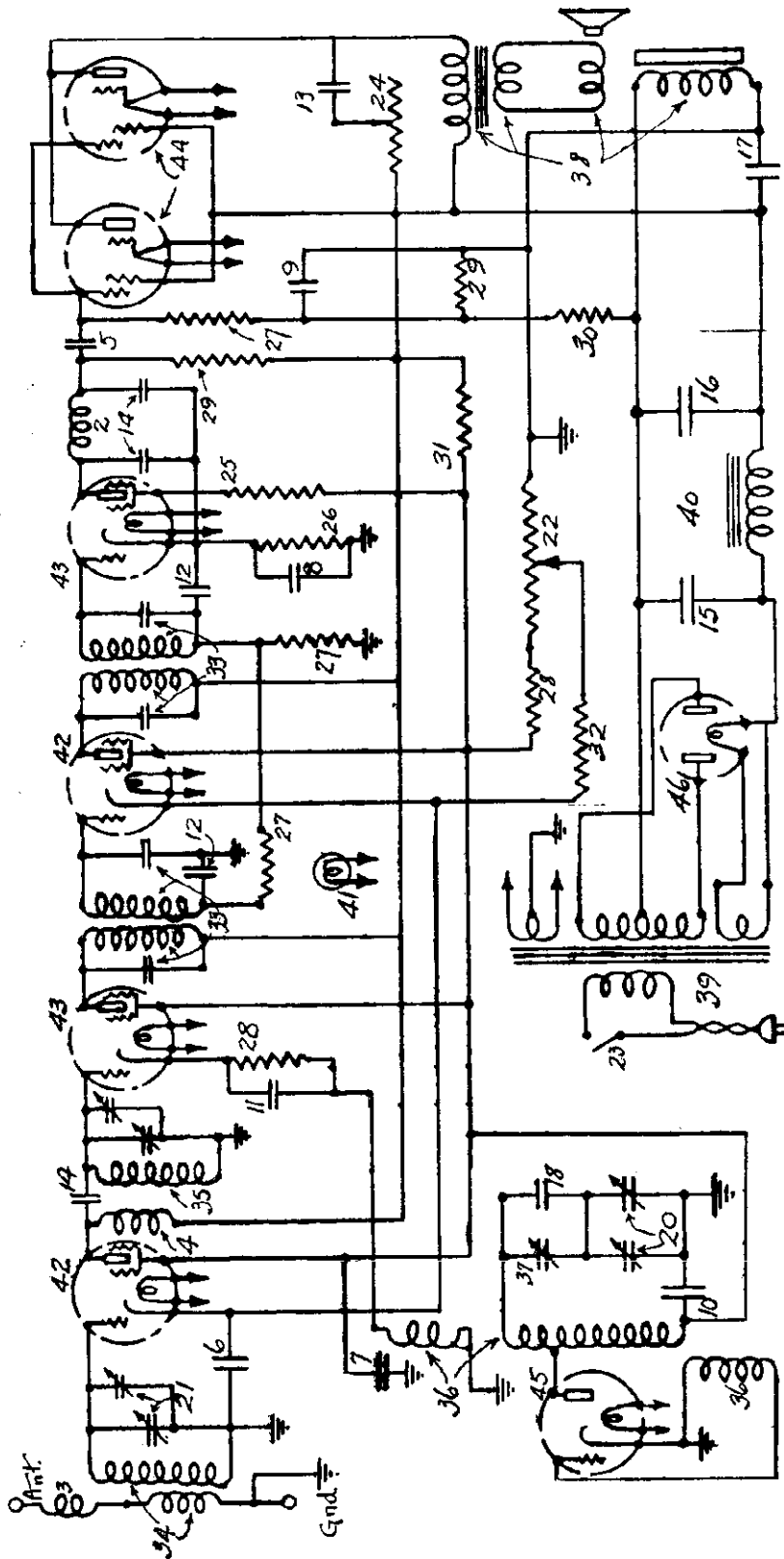

Item	Part #	Item	Part #	Item	Part #	Item	Part #
1	35.8	29	30.20	19	25.1	39	36.9
2	23.9	30	30.21	20	26.26	40	36.16
3	23.12	31	30.22	21	26.30	41	26.27
4	23.4	32	30.23	22	30.3	42	'51 tube
5	24.3	33	35.15	23	30.6	43	'24 tube
6		34	35.16	24	30.10	44	'47 tube
7		35	36.17	25	30.19	45	'27 tube
8	24.26	36	35.18	26	30.19	46	'80 tube
9		37	35.19	27			
10		38	36.1	28			

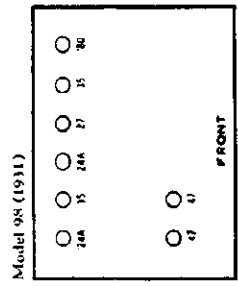

MODEL "H-2" Junior  
Schematic

JESSE FRENCH & SONS PIANO CO.

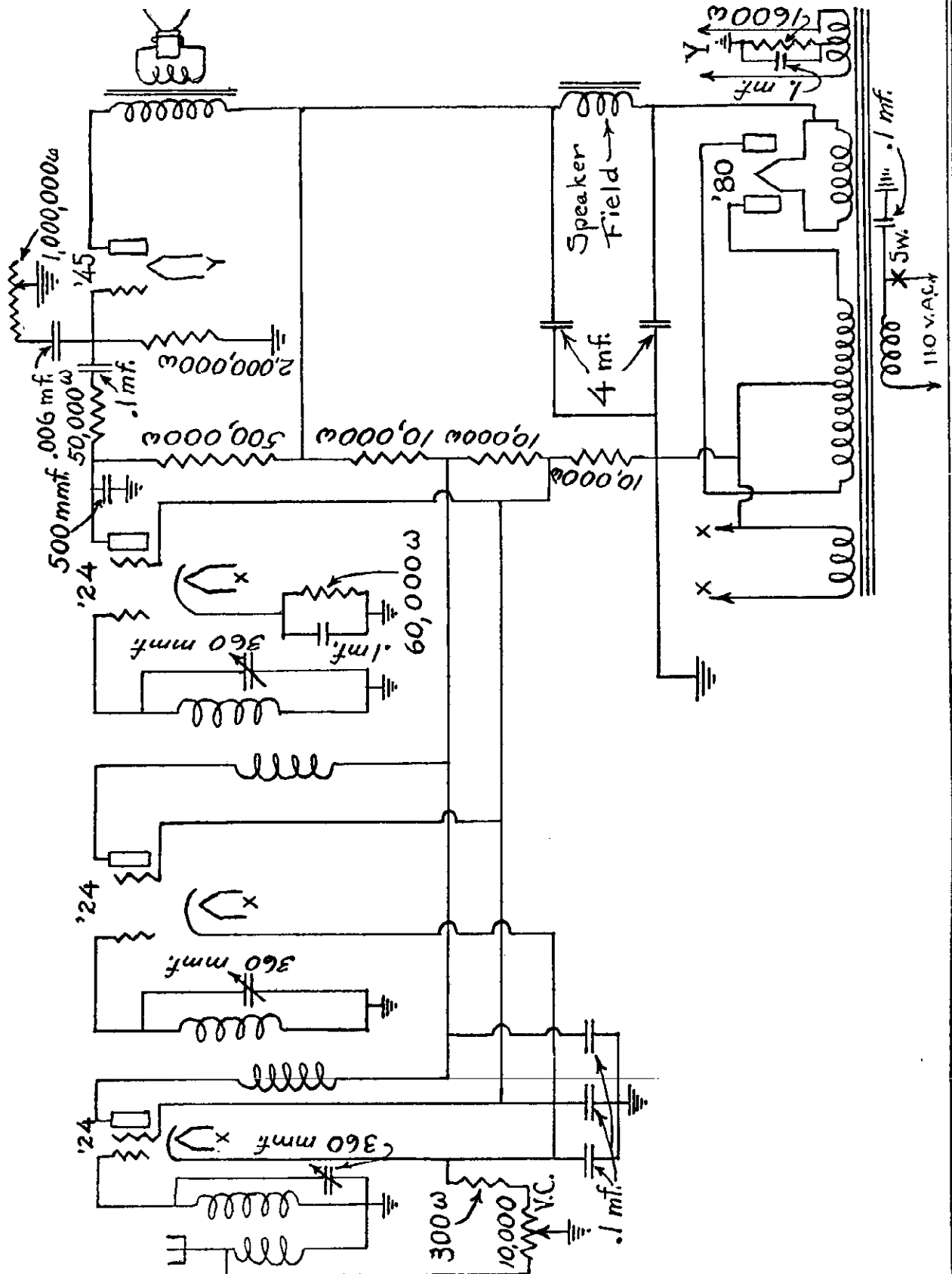

MODEL S-2

JESSE FRENCH & SONS PIANO CO.

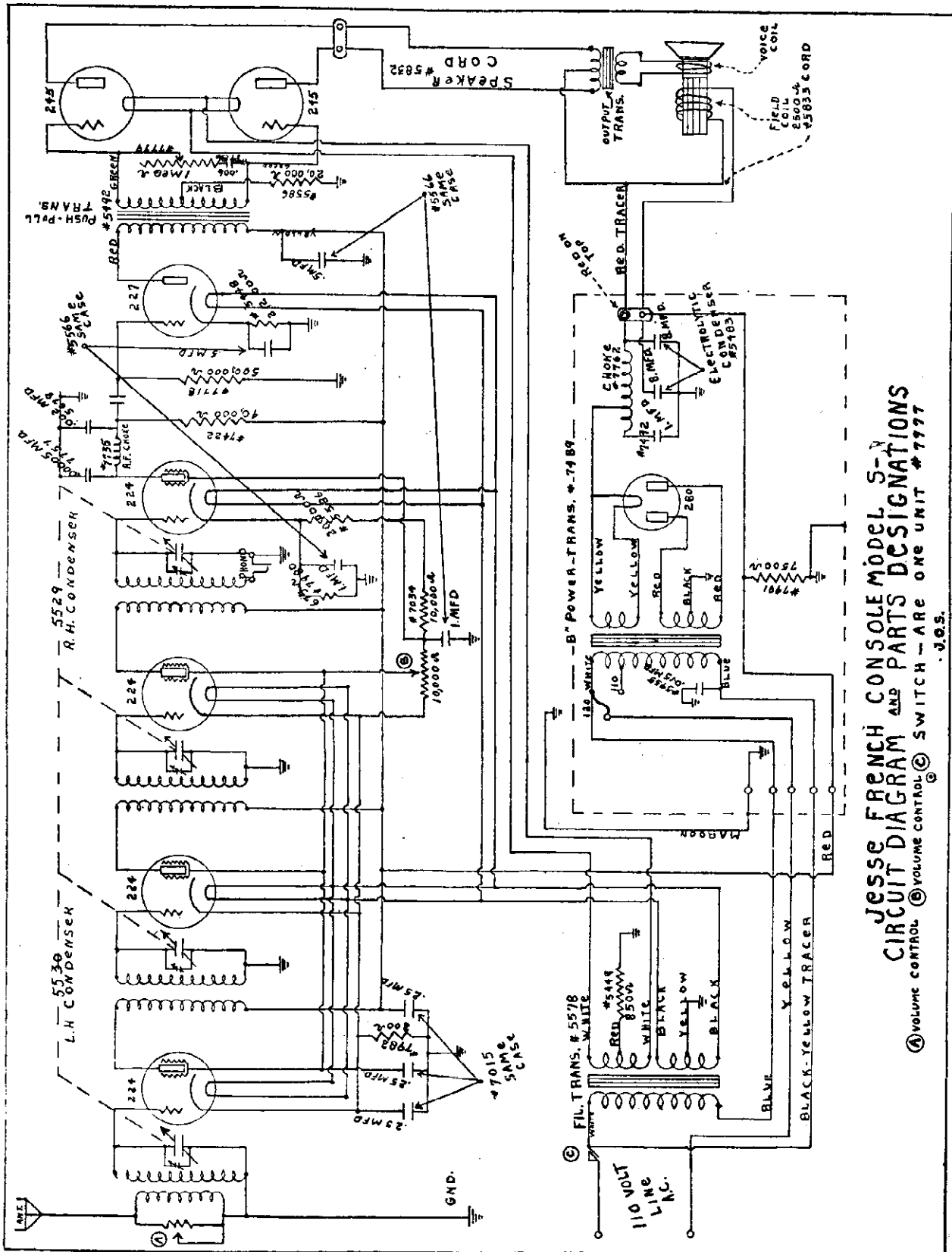

JESSE FRENCH CONSOLE MODEL S-2  
CIRCUIT DIAGRAM AND PARTS DESIGNATIONS  
Ⓐ VOLUME CONTROL Ⓑ VOLUME CONTROL Ⓒ SWITCH - ARE ONE UNIT # 7777  
J.F.S.

GRIGSBY - GRUNOW CO.

MODEL 330 Series  
Schematic-Data

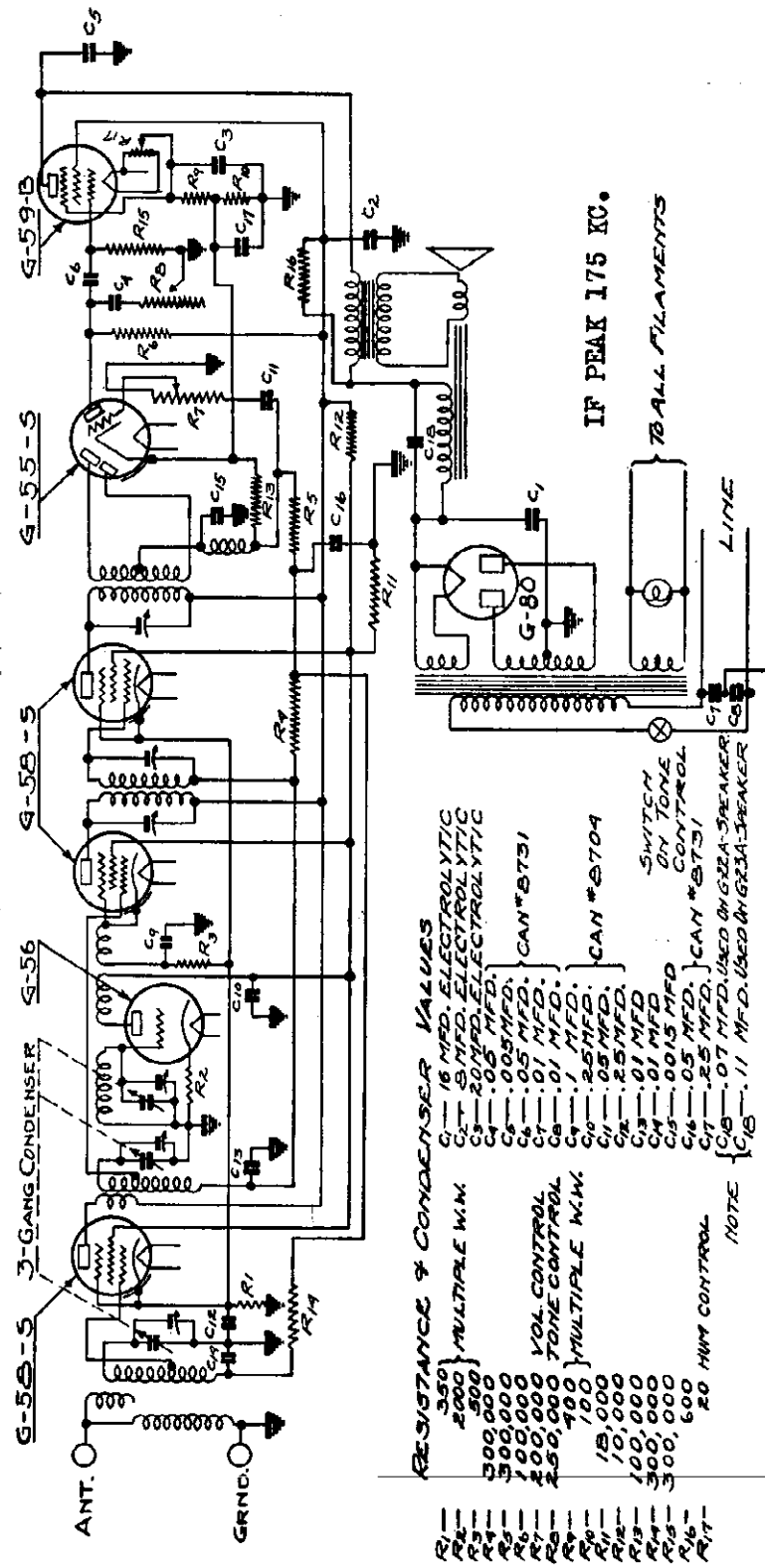

- RESISTANCE & CONDENSER VALUES**
- R1 - 350
  - R2 - 2000
  - R3 - 500,000
  - R4 - 500,000
  - R5 - 500,000
  - R6 - 100,000
  - R7 - 100,000
  - R8 - 250,000
  - R9 - 100
  - R10 - 100
  - R11 - 15,000
  - R12 - 10,000
  - R13 - 100,000
  - R14 - 300,000
  - R15 - 300,000
  - R16 - 500,000
  - R17 - 20 MMV CONTROL
- C1 - 16 MFD. ELECTROLYTIC
  - C2 - 5 MFD. ELECTROLYTIC
  - C3 - 20 MFD. ELECTROLYTIC
  - C4 - 0.05 MFD.
  - C5 - 0.05 MFD.
  - C6 - 0.05 MFD.
  - C7 - 0.01 MFD.
  - C8 - 0.01 MFD.
  - C9 - 0.01 MFD.
  - C10 - 0.01 MFD.
  - C11 - 0.05 MFD.
  - C12 - 0.05 MFD.
  - C13 - 0.01 MFD.
  - C14 - 0.01 MFD.
  - C15 - 0.01 MFD.
  - C16 - 0.01 MFD.
  - C17 - 0.01 MFD.
  - C18 - 0.01 MFD.
- NOTE: C18 - 11 MFD. USED ON G-23A-SPEAKER

Tube	Volts To Ground	Screen	Cathode	POWER TRANSFORMER COLOR CODE
RF	2.3	88.	7.2	Primary ----- Stranded Yellow
Mod	2.3	88.	9.3	Primary ----- Stranded Yellow
Osc	2.3	---	18.	High Voltage ----- Stranded Red
IF	2.31	88.	7.2	High Voltage 6.T. ----- Stranded Black
2nd D )	2.32	---	4.3	High Voltage ----- Stranded Red
1st AF)	2.34	250.	19.	Heater ----- Solid Black
Output	4.8	---	---	Heater ----- Solid Black
Rect.	---	352 AC	---	Rectifier Filament Solid Yellow
				Rectifier Filament Solid Yellow

\* In some of the early models of the 330 chassis, as used in the 331 receiver, the six and one half inch dynamic speaker is a "Best" D-65, with a field coil rated at 1070 ohms hot.

\* The Model G-23-A, a six and one-half inch dynamic speaker, is used in conjunction with the Model 330 chassis when used in the Model 331 receiver while the Model G-22-A, a twelve inch dynamic speaker, is used in the Model 336 receiver. Both have a field resistance of 970 ohms.

MODEL 330 Series  
Chassis-Test Data

GRIGSBY-GRUNOW CO.

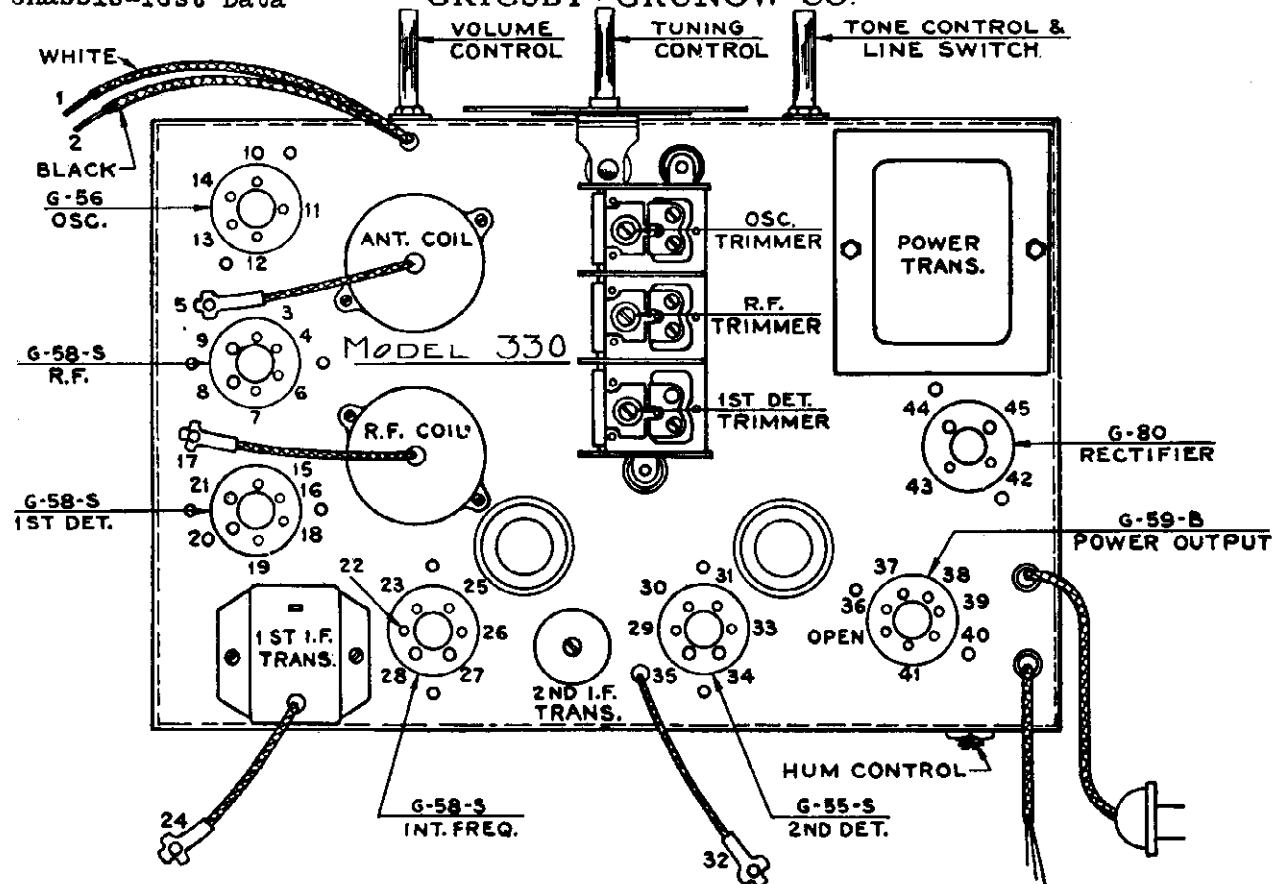

TEST DATA

All readings are taken between designated point and ground. Readings are taken with volume control turned to maximum clockwise position and all tubes removed from sockets. Speaker REMAINS in the circuit. Before making these tests, test for gang and i-f trimmer condenser shorts.

\* Readings will vary according to the polarity of the test leads because of the presence of electrolytic condensers.

Terminal Number	Resistance in Ohms	Terminal Number	Resistance in Ohms
1 Antenna Lead	Very low resistance	*26 I. F. Plate	28,100
2 Ground Lead	Short circuit	27 I. F. Filament	Same as #8
3 R. F. Cathode	350	28 I. F. Filament	Same as #8
4 R. F. Suppressor	Same as #3	*29 2nd Detector Cathode	100
5 R. F. Grid	700,100	30 2nd Detector Diode Plate	100,200
*6 R. F. Screen	18,000	31 2nd Detector Diode Plate	Same as #30
*7 R. F. Plate	28,000	32 2nd Detector A.F. Grid	200,000
*8 R. F. Filament	510	*33 2nd Detector A.F. Plate	128,000
9 R. F. Filament	Same as #8	34 2nd Detector Filament	Same as #8
10 Oscillator Cathode	2,000	35 2nd Detector Filament	Same as #8
11 Oscillator Grid	Low resistance	*36 Power Screen	28,000
*12 Oscillator plate	18,000	37 Power Grid	300,000
13 Oscillator Filament	Same as #8	*38 Power Plate	29,350
14 Oscillator Filament	Same as #8	*39 Power Third Grid	500
15 1st Detector Cathode	850	40 Power Filament	Same as #8
16 1st Detector Suppress.	Same as #15	41 Power Filament	Same as #8
17 1st Detector Grid	700,100	42 Rectified Plate	Approximately 163
*18 1st Detector Screen	Same as #6	43 Rectifier Plate	Same as #42
*19 1st Detector Plate	28,100		
20 1st Detector Filament	Same as #8	*44 Rectified Filament	29,570
21 1st Detector Filament	Same as #8	*45 Rectifier Filament	Same as #44
22 I. F. Cathode	Same as #3	32 to 30	300,200
23 I. F. Suppressor	Same as #3	33 to 37	428,000
24 I. F. Grid	700,200	8 to 9	Very low resistance
*25 I. F. Screen	Same as #6	44 to 45	Very low resistance
		Between line cord leads	Very low resistance
		Line cord leads to ground	Open

GRIGSBY - GRUNOW CO.

MODEL 340 Series  
Schematic

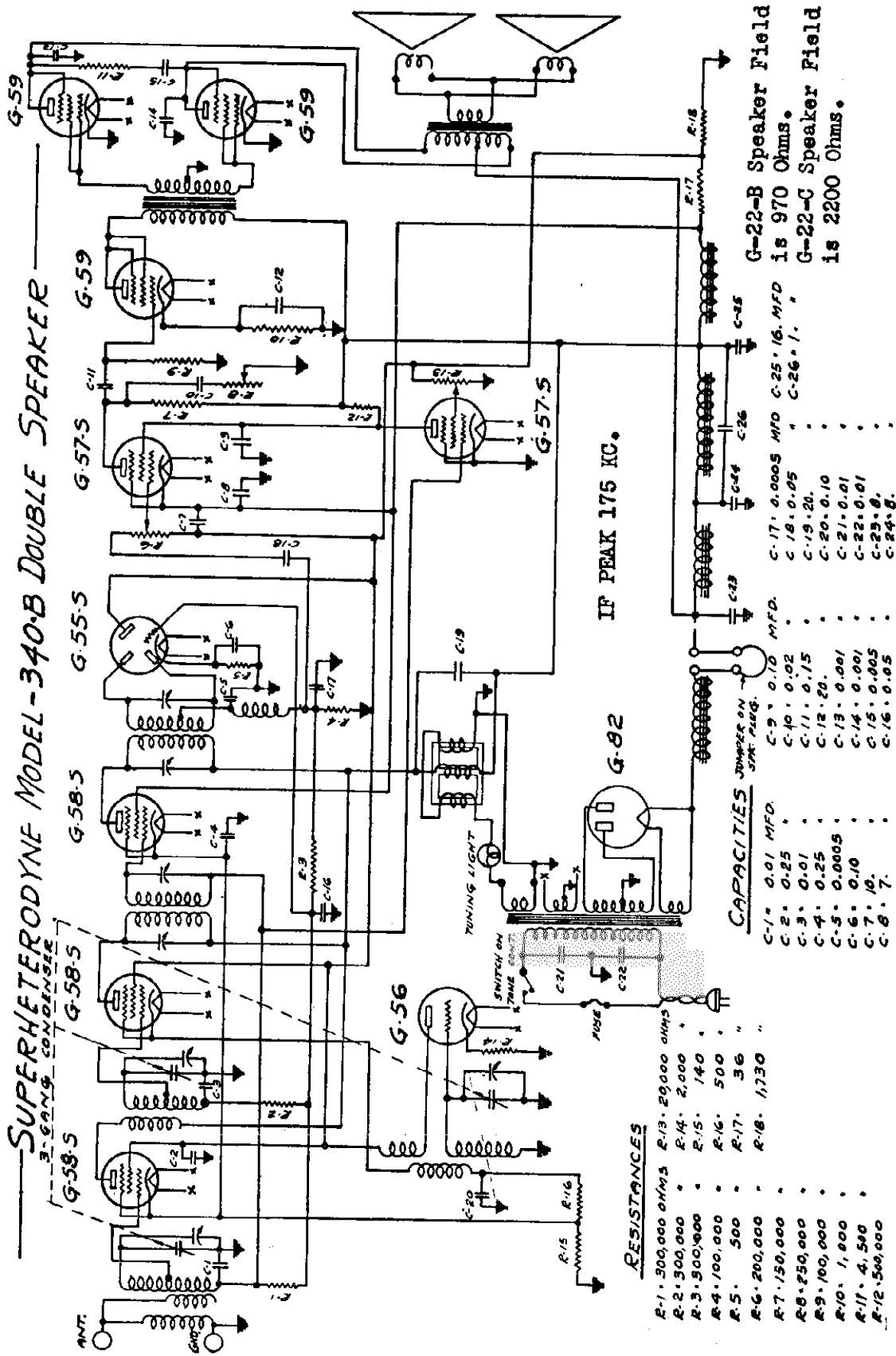

G-22-B Speaker Field is 970 Ohms.  
G-22-C Speaker Field is 2200 Ohms.

IF PEAK 175 KC.

**RESISTANCES**

R-1	300,000 OHMS	R-13	20,000 OHMS
R-2	300,000	R-14	2,000
R-3	500,000	R-15	140
R-4	100,000	R-16	500
R-5	500	R-17	36
R-6	200,000	R-18	1730
R-7	150,000		
R-8	250,000		
R-9	100,000		
R-10	1,000		
R-11	4,500		
R-12	500,000		

**CAPACITIES**

C-1	0.01 MFD.	C-9	0.10 MFD.
C-2	0.25	C-10	0.02
C-3	0.01	C-11	0.15
C-4	0.25	C-12	20
C-5	0.0005	C-13	0.001
C-6	0.10	C-14	0.001
C-7	10	C-15	0.005
C-8	7	C-16	0.05
C-17	0.0005 MFD.		
C-18	0.05		
C-19	20		
C-20	0.10		
C-21	0.01		
C-22	0.01		
C-23	0.01		
C-24	0.01		
C-25	0.01		
C-26	0.01		

- Primary ----- Yellow load
- Primary ----- Yellow lead
- Heater ----- Lugs #4 and #7
- Heater C.T. Lug #1
- Heater ----- Lugs #5 and #8
- High Voltage ----- Red lead
- High voltage C.T. Black lead
- High voltage ----- Red lead
- Rectifier Filament ----- Blue Lead
- Rectifier Filament ----- Blue Lead
- Tuning Light ----- Lug #10
- tuning Light ----- Lug #11

MODEL 340  
Chassis  
Voltage  
Test Data

GRIGSBY - GRUNOW CO.

VOLTAGE TO GROUND				Resistance in Ohms	
TUBE	FILAMENT	PLATE	SCREEN	CATHODE	SUPPRESSOR
R.F. Amp. Mod.	2.5	210	80	2.5	2.5
Osc.	2.5	210	80	4.5	4.5
IF	2.5	210	85	18	2.5
2nd Det.	2.5	80	---	1.1	---
1st AF	2.5	105	100	82.2	82.2
Supp.	2.5	100	*0	0	10
Driver	2.5	225	225	22.	225.
Output	2.5	360	0	0	360
Rectifier	2.5	---	---	---	---

Terminal Number	Resistance in Ohms	Terminal Number	Resistance in Ohms
1 Antenna lead	Low resistance	38 Synchro Grid	Same as #5
2 Ground lead	Short circuit	39 Synchro Screen	0 to 1,592
3 R. F. Cathode	140	40 Synchro Plate	503,828
4 R. F. Suppressor	Same as #3	41 Synchro Filament	Same as #8
5 R. F. Grid	700,000	42 Synchro Filament	Same as #8
6 R. F. Screen	1,592	43 A. F. Cathode	1,628
7 R. F. Plate	5,628	44 A. F. Suppressor	Same as #43
8 R. F. Filament	Very low resistance	45 A. F. Grid	201,592
9 R. F. Filament	Same as #8	46 A. F. Screen	Same as #40
10 Oscillator Cathode	2,000	47 A. F. Plate	153,828
11 Oscillator Grid	Low resistance	48 A. F. Filament	Same as #8
12 Oscillator Plate	1,592	49 A. F. Filament	Same as #8
13 Oscillator Filament	Same as #8	50 Driver Cathode	1,000
14 Oscillator Filament	Same as #8	51 Driver Control Grid	100,000
15 1st Det. Cathode	640	52 Driver Screen Grid	4,308
16 1st Det. Suppressor	Same as #15	53 Driver Third Grid	Same as #52
17 1st Det. Grid	700,000	54 Driver Plate	Same as #52
18 1st Det. Screen	Same as #5	55 Driver Filament	Same as #8
19 1st Det. Plate	5,728	56 Driver Cathode	Short Circuit
20 1st Det. Filament	Same as #8	57 Power Cathode	180
21 1st Det. Filament	Same as #8	58 Power Control Grid	Same as #58
22 I. F. Cathode	Same as #3	59 Power Screen Grid	Same as #58
23 I. F. Suppressor	Same as #3	60 Power Third Grid	5,015
24 I. F. Grid	700,100	61 Power Plate	Same as #60
25 I. F. Screen	Same as #43	62 Power Filament	Same as #8
26 I. F. Plate	5,728	63 Power Filament	Same as #8
27 I. F. Filament	Same as #8	64 Power Cathode	Short circuit
28 I. F. Filament	Same as #8	65 Power Control Grid	Same as #58
29 2nd Det. Cathode	500	66 Power Screen Grid	Same as #68
30 2nd Det. Diode Plate	100,100	67 Power Third Grid	Same as #60
31 2nd Det. Diode Plate	Same as #30	68 Power Plate	Same as #8
32 2nd Det. A. F. Grid	400,000	69 Power Filament	Same as #8
33 2nd Det. A. F. Plate	Same as #6	70 Power Filament	Same as #8
34 2nd Det. A. F. Filament	Same as #8	71 Rectifier Filament	5,038
35 2nd Det. A. F. Filament	Same as #8	72 Rectifier Plate	Same as #71
36 Synchro Cathode	Short Circuit	73 Rectifier Plate	Approximately 125
37 Synchro Suppressor	Same as #36	74 Rectifier Plate	Same as #73

All readings are taken from designated point to ground unless otherwise specified. Volume control at maximum clockwise position. All tubes removed. Speaker in circuit. \*Readings vary according to polarity of test leads due to electrolytic units.



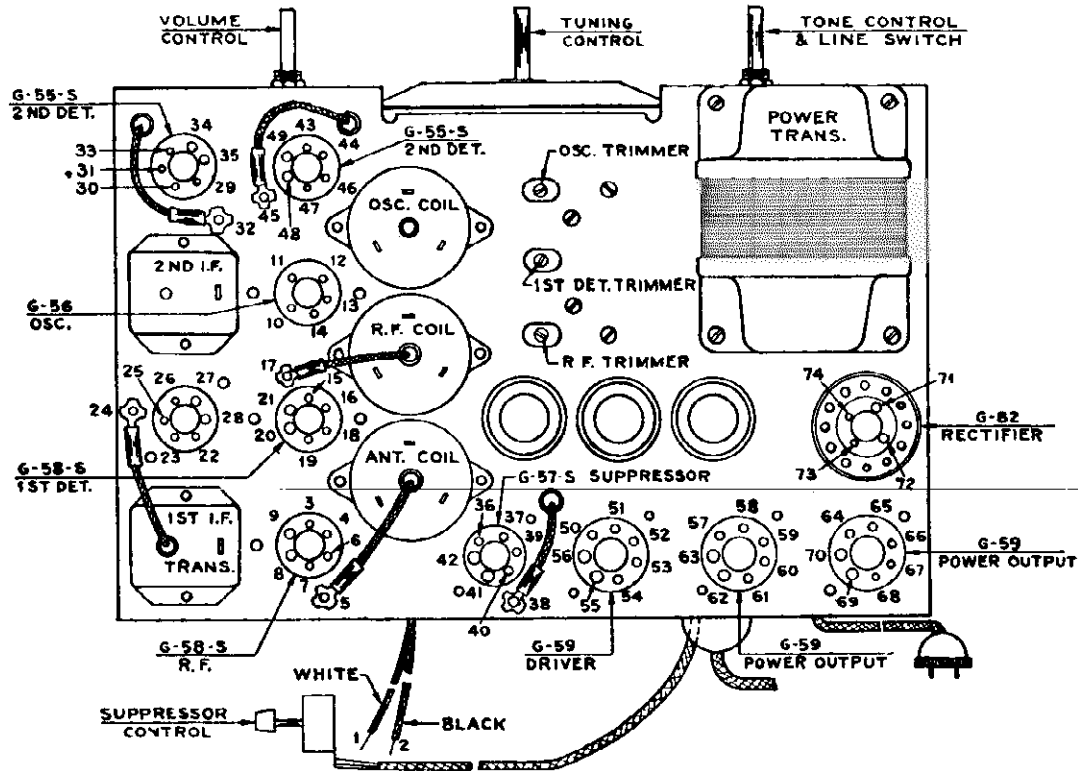

GRIGSBY - GRUNOW CO.

MODEL 360  
Schematic  
Voltage

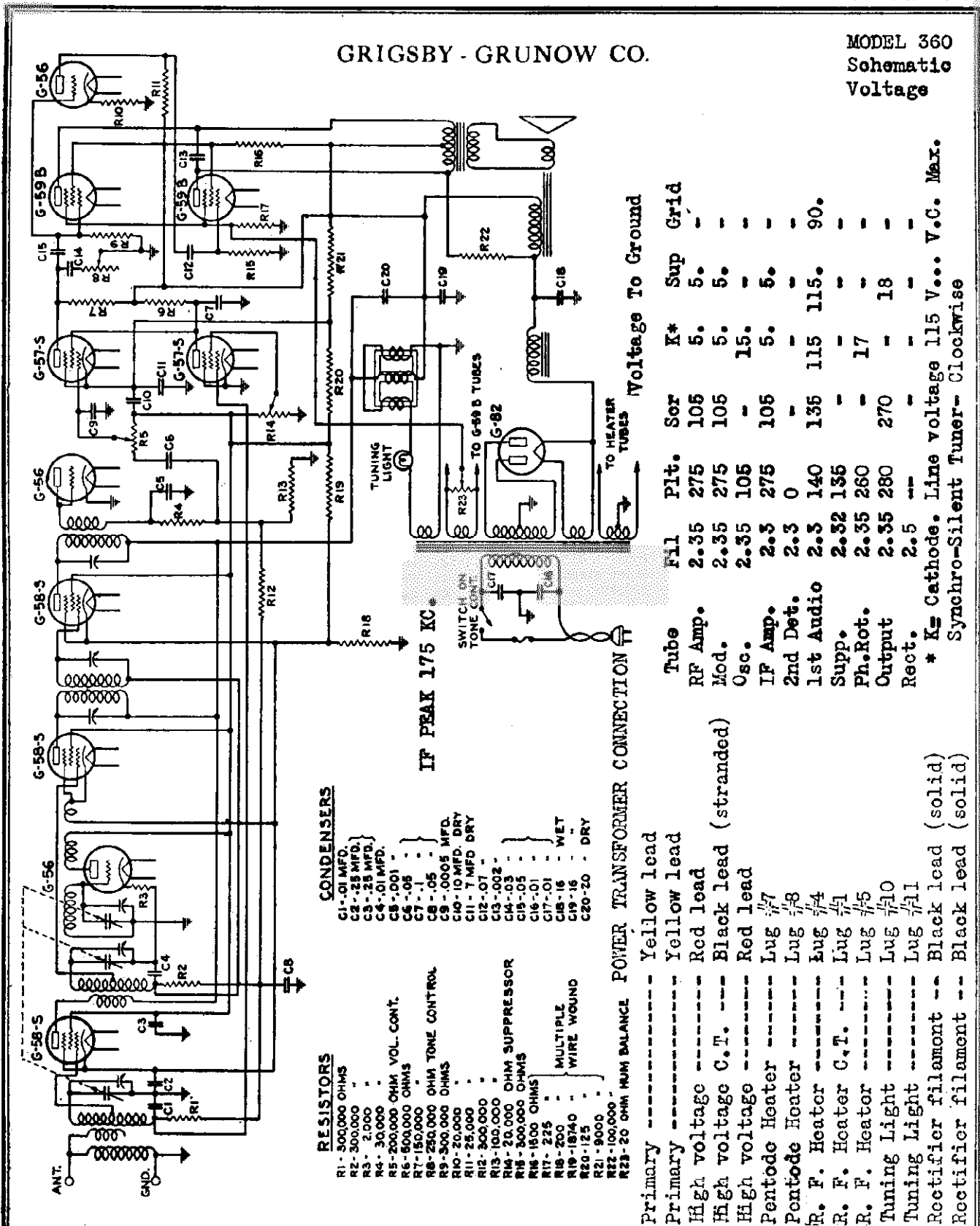

RESISTORS

- R1 - 300,000 OHMS
- R2 - 300,000 "
- R3 - 2,000 "
- R4 - 3,000 "
- R5 - 200,000 OHM VOL. CONT.
- R6 - 500,000 OHMS
- R7 - 150,000 "
- R8 - 250,000 OHM TONE CONTROL
- R9 - 300,000 OHMS
- R10 - 20,000 "
- R11 - 25,000 "
- R12 - 500,000 "
- R13 - 100,000 "
- R14 - 20,000 OHM SUPPRESSOR
- R15 - 300,000 OHMS
- R16 - 1500 OHMS
- R17 - 225 "
- R18 - 200 "
- R19 - 15740 "
- R20 - 125 "
- R21 - 9000 "
- R22 - 100,000 "
- R23 - 20 OHM HUM BALANCE

CONDENSERS

- C1 - .01 MFD.
- C2 - .25 MFD.
- C3 - .25 MFD.
- C4 - .01 MFD.
- C5 - .001 "
- C6 - .05 "
- C7 - .1 "
- C8 - .005 MFD.
- C9 - 10 MFD. DRY
- C10 - 7 MFD. DRY
- C11 - .01 "
- C12 - .01 "
- C13 - .002 "
- C14 - .03 "
- C15 - .05 "
- C16 - .01 "
- C17 - .01 "
- C18 - .16 "
- C19 - .16 "
- C20 - .20 "
- C21 - .005 MFD. WET
- C22 - .005 MFD. DRY

POWER TRANSFORMER CONNECTION

Tap	Color	Use
Primary	---	Yellow lead
Primary	---	Yellow lead
High voltage	---	Red lead
High voltage C.T.	---	Black lead (stranded)
High voltage	---	Red lead
Pentode Heater	---	Lug #7
Pentode Heater	---	Lug #8
R. F. Heater	---	Lug #4
R. F. Heater C.T.	---	Lug #1
R. F. Heater	---	Lug #5
Tuning Light	---	Lug #10
Tuning Light	---	Lug #11
Rectifier filament	---	Black lead (solid)
Rectifier filament	---	Black lead (solid)

Tube	File	Pit.	Ser	K*	Sup	Grid
RF Amp.	2.35	275	105	5.	5.	-
Mod.	2.35	275	105	5.	5.	-
Osc.	2.35	105	-	15.	-	-
IF Amp.	2.3	275	105	5.	5.	-
2nd Det.	2.3	0	-	-	-	-
1st Audio	2.3	140	135	115	115.	90.
Supp.	2.32	135	-	-	-	-
Ph. Rot.	2.35	260	-	17	-	-
Output	2.35	280	270	-	18	-
Rect.	2.5	---	-	-	-	-

\* K<sub>2</sub> Cathode. Line voltage 115 V... V.C. Max.  
Synchro-Silent Tuner - Clockwise

The type G-22-D dynamic speaker is used in conjunction with the Model 360 chassis. It has a diameter of twelve inches and a field coil resistance of 450 ohms. The speaker is connected to the chassis by the plug system and is so wired that when the plug is removed from the chassis, no D.C. voltage can be applied to the electrolytic condensers even if the receiver is turned "on".

MODEL 360 Series

Chassis

GRIGSBY - GRUNOW CO.

Test Data

Terminal Number	Resistance in Ohms	Terminal Number	Resistance in Ohms
1 Antenna load	Low resistance	*36 A. F. Suppressor	Same as #34
2 Ground load	Short circuit	*36 A. F. Grid	209,730
3 R. F. Cathode	200	*37 A. F. Screen	518,855
4 R. F. Suppressor	Same as #3	*38 A. F. Plate	168,855
5 R. F. Grid	700,000	39 A. F. Filament	Same as #13
*6 R. F. Screen	9,730	40 A. F. Filament	Same as #13
*7 R. F. Plate	20,655	41 Synchro Cathode	Short Circuit
8 R. F. Filament	Same as #13	42 Synchro Suppressor	Same as #41
9 R. F. Filament	Same as #13	13 Synchro Grid	700,000
10 Oscillator Cathode	2,000	*44 Synchro Screen	0 to 9,730
11 Oscillator Grid	Low resistance	*45 Synchro Plate	Same as #37
*12 Oscillator Plate	9,730	46 Synchro Filament	Same as #13
13 Oscillator Filament	Very low resistance	47 Synchro Filament	Same as #13
14 Oscillator Filament	Same as #13	48 Phazer Cathode	20,000
15 1st Detector Cathode	200	49 Phazer Grid	309,000
16 1st Detector Suppressor	Same as #15	*50 Phazer Plate	13,855
17 1st Detector Grid	700,000	51 Phazer Filament	Same as #13
*18 1st Detector Screen	Same as #6	52 Phazer Filament	Same as #13
*19 1st Detector Plate	20,755	53 Power Grid	300,000
20 1st Detector Filament	Same as #13	*54 Power Screen	20,355
21 1st Detector Filament	Same as #13	55 Power Suppressor	225
22 I. F. Cathode	Same as #3	*56 Power Plate	Approx. 453
23 I. F. Suppressor	Same as #3	57 Power Filament	Same as #55
24 I. F. Grid	700,100	58 Power Filament	Same as #55
*25 I. F. Screen	Same as #6	59 Power Grid	Same as #49
*26 I. F. Plate	20,755	*60 Power Screen	Same as #54
27 I. F. Filament	Same as #13	61 Power Suppressor	Same as #55
28 I. F. Filament	Same as #13	*62 Power Plate	Same as #56
29 2nd Detector Cathode	Short circuit	63 Power Filament	Same as #55
30 2nd Detector Grid	130,100	64 Power Filament	Same as #55
31 2nd Detector Plate	Same as #30	65 Rectifier Plate	Approx. 163
32 2nd Detector Filament	Same as #13	66 Rectifier Plate	Same as #65
33 2nd Detector Filament	Same as #13	*67 Rectifier Filament	19,595
*34 A. F. Cathode	9,855	*68 Rectifier Filament	Same as #67
		Line cord leads to ground	Open
		17 to 36	909,730

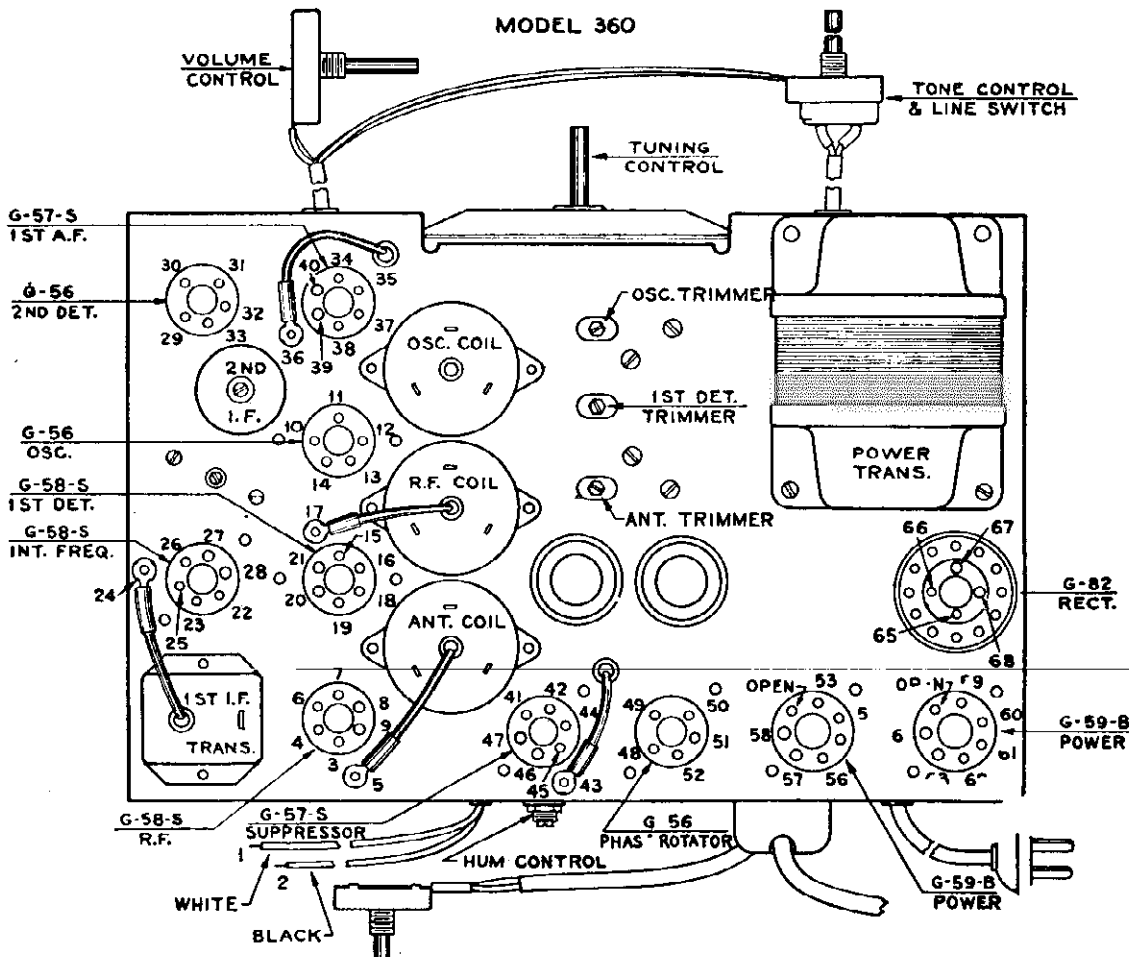

## GRIGSBY - GRUNOW CO.

MODEL 360 Series  
Reactance Tuning  
Indicator Notes

## REACTANCE RESONANCE INDICATOR

By referring to the wiring diagram, it will be seen that the reactor used consists of three windings on three legs respectively, of the iron core. The windings on the two end legs are connected in series with the pilot light, while the winding on the center leg is connected in series with the plates of the R.F., First Detector, and I.F. tubes. An electrolytic condenser, C-20 is connected so as to shunt the center winding. Its purpose will be explained later.

The operation of the reactor is as follows:

When the set is turned on and the tubes are warmed up, but no station is tuned in, a relatively large plate current will flow through the center winding. This saturates the iron core so that the reactance of the two outer windings is quite low, and considerable current therefore flows through the pilot light. When a station is tuned in, it operates the G-56 Automatic Volume Control tube so that an automatic bias voltage is built up across Resistor R-13. This bias voltage is, in turn, impressed upon the control grids of the R.F., First Detector and I.F. tubes. When this bias is impressed on these amplifier tubes, the normal AVC action takes place; namely, their amplification is decreased. It also happens, however, that their plate current is decreased, due to the higher negative bias on their grids. This reduced plate current flowing through the center winding of the reactor relieves the saturation in the iron core so that reactance of the outer windings increases and the current flowing through the pilot light is therefore reduced, causing the pilot light to dim when a station is tuned in.

It is, therefore, a simple and fascinating matter to adjust the dial until the pilot light is dimmest, with the perfect assuredness that exact resonance will be located.

The two outer windings are connected so that they buck each other so far as the center leg of the core is concerned. Hence, there will be induced no A.C. in the center winding, which is in the plate circuit of the amplifier tubes. Because of small unbalances which may occur, it has been found necessary that we place the electrolytic condenser, C-20 across the center winding so that there is no possible change of any A.C. getting into the plate circuit of the amplifier tubes.

## AUTOMATIC VOLUME CONTROL

Bias voltage for the automatic volume control system is obtained from the voltage drop across the 100,000 ohm resistor, R-13, and is applied to the grids of the radio frequency amplifier, first detector and intermediate frequency amplifier tubes to control their amplification.

The manual volume control is a 200,000 ohm potentiometer connected in the grid circuit of the first audio amplifier and it is entirely independent of the automatic volume control in its action.

## SPEAKER

The type G-22-D dynamic speaker is used in conjunction with the Model 360 chassis. It has a diameter of twelve inches and a field coil resistance of 450 ohms. The speaker is connected to the chassis by the plug system and is so wired that when the plug is removed from the chassis, no D.C. voltage can be applied to the electrolytic condensers even if the receiver is turned "on".

## Filter Condenser Data

First Filter Condenser..350 Volts DC    Second Filter Condenser.. 300 Volts DC

MODEL 370 Series  
Schematic  
Alignment Notes

GRIGSBY - GRUNOW CO.

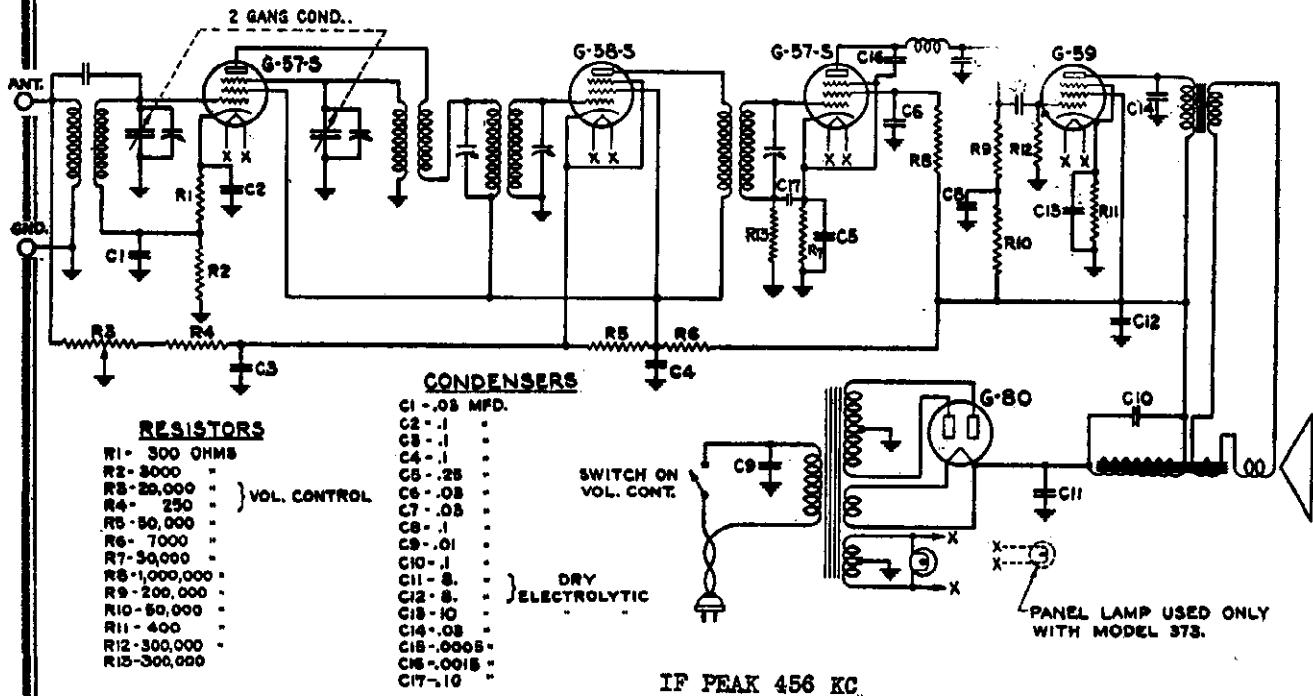

The Model 370 is a five tube superheterodyne chassis designed for single speaker operation in the Model 371 and 373 receivers.

**SPEAKER DATA**

Two types of speakers are used in the 370 series. One type, the "Best" D-65 has a d-c resistance of 1300 ohms hot and a diameter of 5 inches. The G-26-A speaker has a diameter of 5½ inches and a d-c resistance of 1100 ohms at 70° F.

**POWER TRANSFORMER COLOR CODE**

Primary -----	Stranded yellow
Primary -----	Stranded yellow
High voltage -----	Stranded red
High voltage C.T.-----	Stranded green
High voltage -----	Stranded red
Heater -----	Solid black
Heater C.T. -----	Stranded green
Heater -----	Solid black
Rectifier filament -----	Solid yellow
Rectifier filament @-----	Solid yellow

**ALIGNMENT PROCEDURE**

The receiver must be aligned with the volume control in maximum position.

Supply a 456 K.C. signal to the first detector grid and align the three I.F. tuning condensers to give maximum sensitivity.

Turn the gang condenser completely in mesh; set the dial at the line below 550 K.C. and lock in place.

Set the dial at 1500 K.C. and after supplying a 1500 K.C. signal to the input of the receiver, align the two radio frequency circuits for maximum output.

GRIGSBY - GRUNOW CO.

MODEL 370 Series  
Chassis  
Voltage

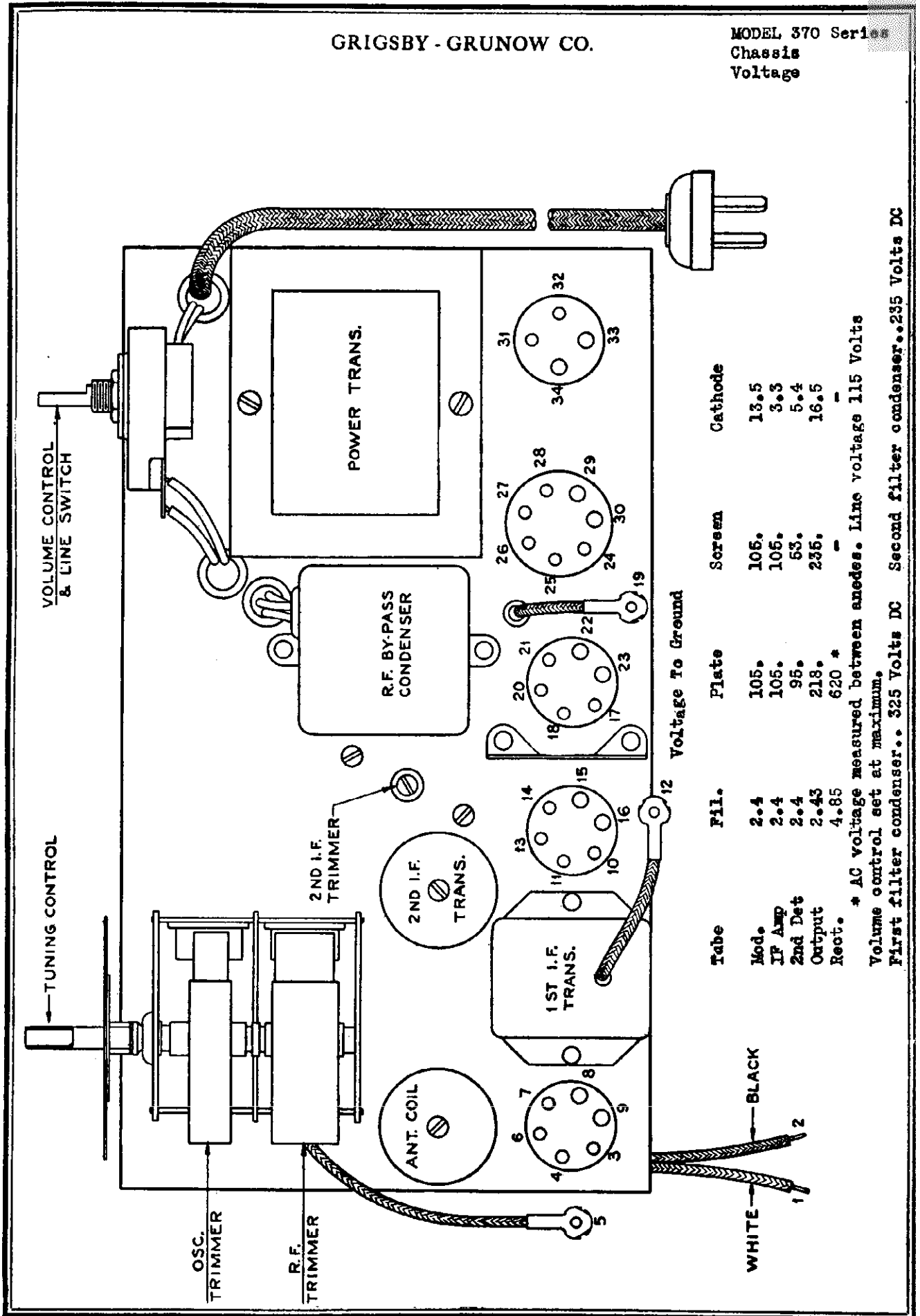

Tube	Fil.	Plate	Screen	Cathode
Mod.	2.4	105.	105.	13.5
IP Amp	2.4	105.	105.	3.3
2nd Det	2.4	95.	53.	5.4
Output	2.43	218.	235.	16.5
Rect.	4.85	620 *	-	-

\* AC voltage measured between anodes. Line voltage 115 Volts  
Volume control set at maximum.  
First filter condenser... 325 Volts DC Second filter condenser... 235 Volts DC

MODEL 370 Series  
Test Data

GRIGSBY - GRUNOW CO.

MODEL 370 CONTINUITY

NOTE: All readings are taken from designated point to ground unless otherwise specified. Readings are taken with volume control turned to maximum clockwise position and all tubes removed from their sockets. Speaker to remain in circuit. Due to manufacturing tolerances on carbon resistors, the values given below may be expected to differ plus or minus 15 per cent. Before making the following tests, check for gang condenser or I.F. trimmer short circuits. \*Note that the readings vary according to the polarity of the test leads due to the presence of electrolytic condensers. Use the polarity giving approximately the results shown below.

TERMINAL NUMBER	RESISTANCE IN OHMS	If resistance differs greatly from value shown, check the following:
1	Low resistance	Antenna coil primary and connections to ground
2	Short circuit	Solder connection - ground lead to chassis
3	3,300	C2, R1, C1, R2
4	Very low resistance	Oscillator coil secondary or connections to chassis
5	3,000	Antenna coil secondary, C2, R2, C1
* 6	50,250	C4, C12, C14, R5, C3, R4, R3, C11 and C13
* 7	50,350	Oscillator coil primary, 1st I.F. coil primary and test #6
8	Very low resistance	Heater filament winding or center tap to chassis
9	Same as #8	
10	250	C3, R4, R3 and test #6
11	Same as #10	
12	Approx. 100	1st I. F. coil secondary or connection to chassis
*13	Same as #6	
*14	50,350	2nd I. F. Coil primary and tests #6 and #7
15	Same as #8	
16	Same as #8	
17	30,000	R7, C5
18	Same as #17	
19	Approx. 100	2nd I. F. coil secondary or connections to chassis
*20	1,057,250	C6, R8, R6 and test #6
*21	307,300	C16, R.F. choke, C7, R9, R10, C13, R6, and test #6
22	Same as #8	
23	Same as #8	
24	400	R11
25	Same as #24	
26	300,000	C7, R12 and test #21
*27	57,250	C12, C14 and test #6
*28	57,730	Output transformer primary C14 and tests #27 and #6
29	Same as #8	
30	Same as #8	
31	App. 238	Power transformer secondary or center tap to Chassis
32	Same as #31	
*33	58,350	C11, C10, Speaker field, C80 Filament winding or tests #27 and #6
34	Same as #33	
21 to 26	607,300	C7 or tests #21 and #26
31 to 32	App. 475	Power transformer secondary
Between line cord leads	Very low resistance	Power transformer primary or "on-off" switch
Line cord leads to ground	Open	Power transformer primary or C9
1 to 5	3000	Capacitor - Ant. to 1st Det. Grid

If the above tests show a normal condition, it will be necessary to check the units and wiring in the circuits where the difficulty has been previously localized.

GRIGSBY - GRUNOW CO.

MODEL 380  
Schematic  
Voltage

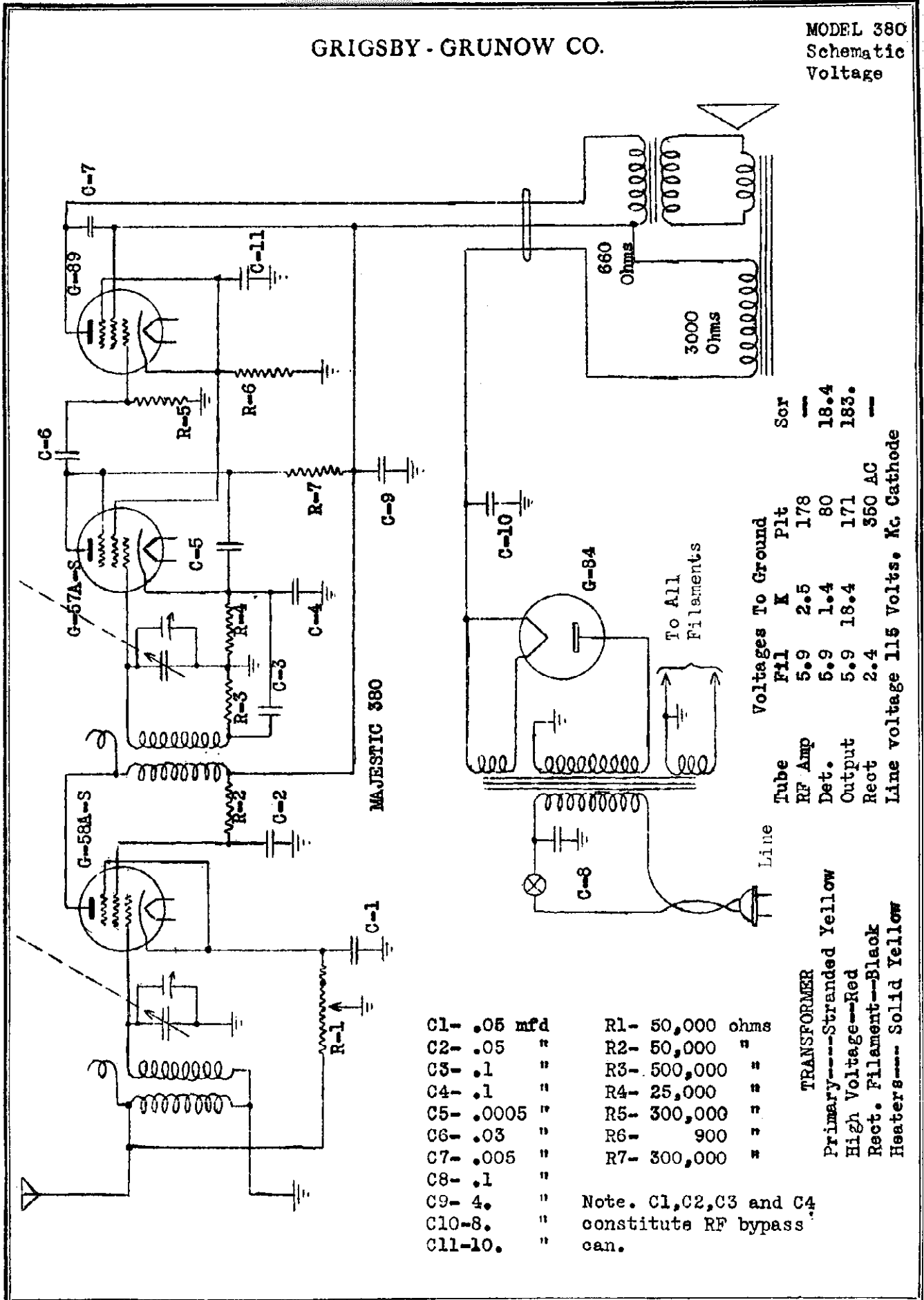

MAJESTIC 380

- C1- .05 mfd
- C2- .05 "
- C3- .1 "
- C4- .1 "
- C5- .0005 "
- C6- .03 "
- C7- .005 "
- C8- .1 "
- C9- 4. "
- C10-8. "
- C11-10. "
- R1- 50,000 ohms
- R2- 50,000 "
- R3- 500,000 "
- R4- 25,000 "
- R5- 300,000 "
- R6- 900 "
- R7- 300,000 "

Note. C1, C2, C3 and C4 constitute RF bypass can.

TRANSFORMER

- Primary---Stranded Yellow
- High Voltage---Red
- Rect. Filament---Black
- Heaters--- Solid Yellow

Tube	Fil	K	Plt	Sor
RF Amp	5.9	2.5	178	---
Det.	5.9	1.4	80	18.4
Output	5.9	18.4	171	183.
Rect	2.4		350 AC	---

Line voltage 115 Volts. Kc. Cathode

GRIGSBY - GRUNOW CO.

MODEL 390 Series  
Schematic  
Voltage

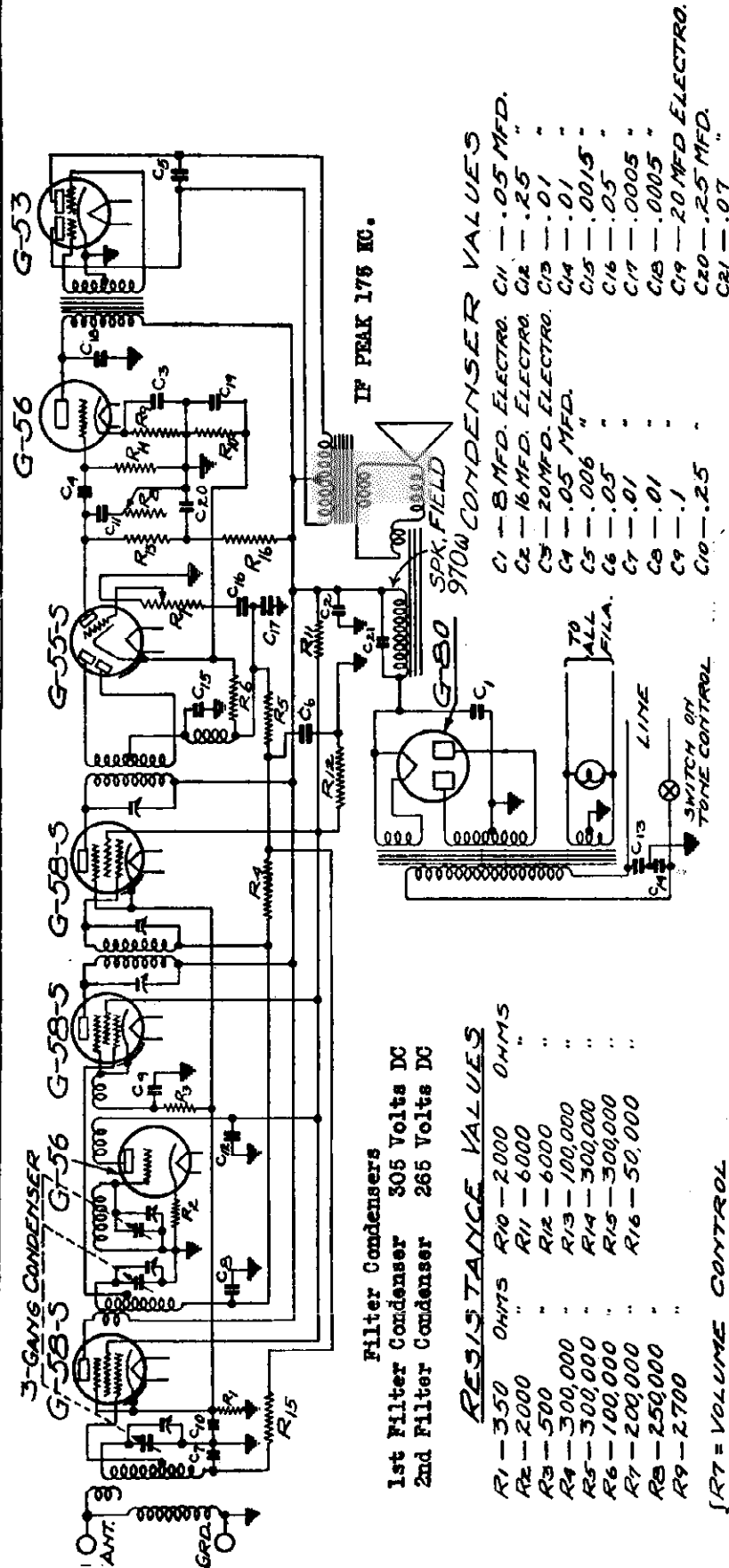

Filter Condensers  
1st Filter Condenser 305 Volts DC  
2nd Filter Condenser 265 Volts DC

**RESISTANCE VALUES**

R1	350	OHMS	R10	2,000	OHMS
R2	2,000	"	R11	6,000	"
R3	500	"	R12	6,000	"
R4	300,000	"	R13	100,000	"
R5	300,000	"	R14	300,000	"
R6	100,000	"	R15	300,000	"
R7	200,000	"	R16	50,000	"
R8	250,000	"			
R9	2,700	"			

{ R7 = VOLUME CONTROL  
R8 = TONE CONTROL

**IF PEAK 175 KC.**

**IF CONDENSER VALUES**

C1	8 MFD. ELECTRO.	C11	.05 MFD.
C2	16 MFD. ELECTRO.	C12	.25 "
C3	20 MFD. ELECTRO.	C13	.01 "
C4	.05 MFD.	C14	.01 "
C5	.006 "	C15	.0015 "
C6	.05 "	C16	.05 "
C7	.01 "	C17	.0005 "
C8	.01 "	C18	.0005 "
C9	.1 "	C19	20 MFD. ELECTRO.
C10	.25 "	C20	.25 MFD.
		C21	.07 "

The Model 390 is an eight tube superheterodyne chassis designed for single speaker operation in the Model 393 receiver.

**POWER TRANSFORMER CODE**

Primary	Stranded Yellow
Primary	Stranded Yellow
High voltage	Stranded Red
High voltage C.T.	Stranded Black
High voltage	Stranded Red
Heater	Solid Black
Heater	Solid Black
Rectifier filament	Solid Yellow
Rectifier filament	Solid Yellow

Tube	Vol. To Ground	Plt.	Ser.	I	Sup
RF Amp	2.3	265	95	6.5	6.5
Mod.	2.55	265	95	9.5	9.5
Osc.	2.38	98	-	13.5	-
IF Amp	2.28	265	95	6.5	6.5
2nd Det	2.4	50*	-	3.0	-
Driver	2.41	262	-	12.5	-
Output	2.42	262**	262***	-	-
Rect.	4.9	320AC	-	-	-

\* Triode  
\*\* Plate #1 \*\*\* Plate #2  
Line Voltage 115. V.C. set at Max.  
K = Cathode.



GRIGSBY - GRUNOW CO.

MODEL 390 Series  
Chassis  
Test Data

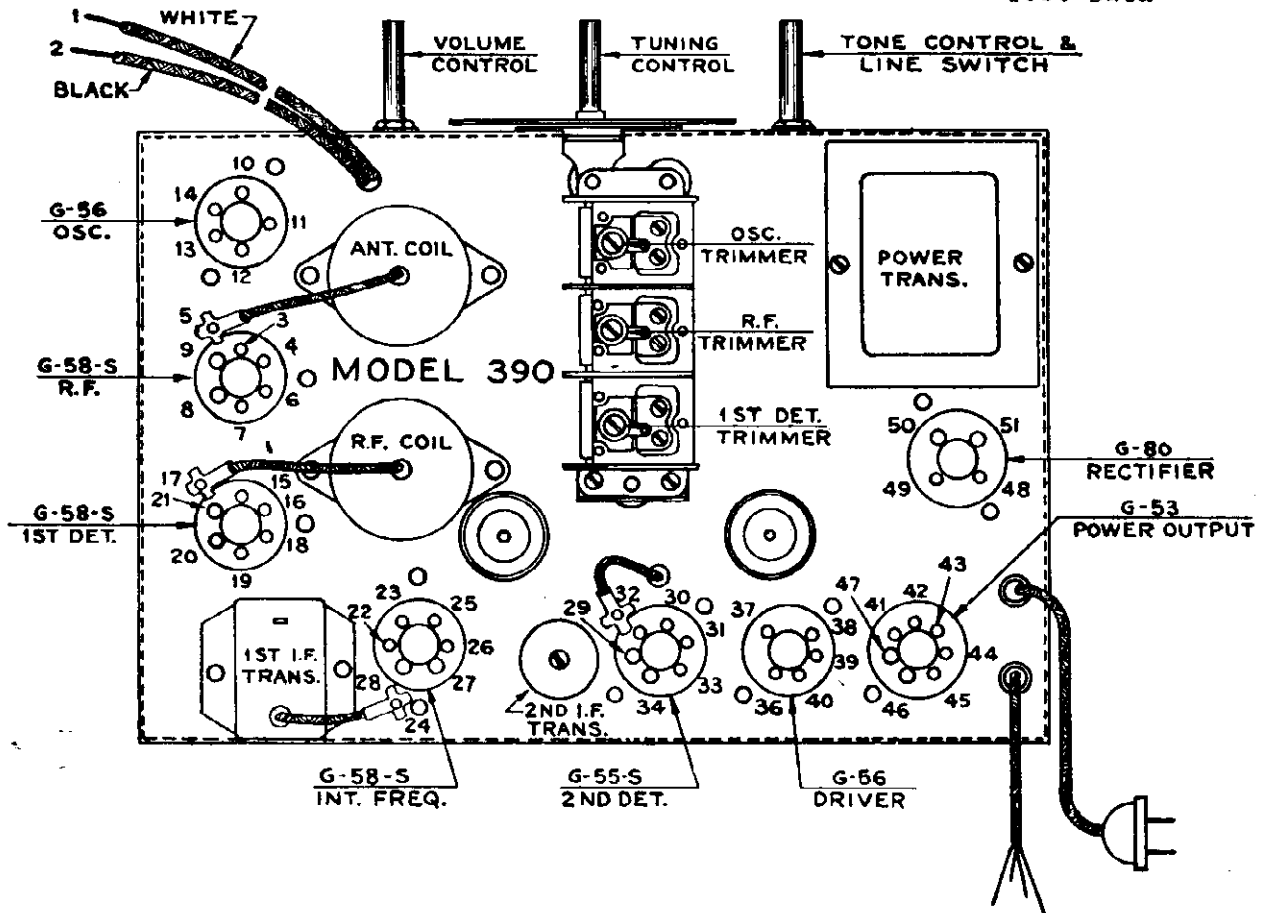

Terminal Number	Resistance in Ohms	Terminal Number	Resistance in Ohms
1 Antenna	Very low resistance	28 I. R. Fil.	Same as #8
2 Ground	Short Circuit	*29 2nd Det. Cathode	2,000
3 R. F. Cathode	250	*30 2nd Det. Diode Plate	102,100
4 R. F. Suppressor	Same as #3	*31 2nd Det. Diode Plate	Same as #30
*5 K. F. Grid	702,000	32 2nd Det. A.F. Grid	200,000
6 R. F. Screen	6,000	33 2nd Det. A.F. Plate	162,000
*7 R. F. Plate	12,000	34 2nd Det. Filament	Same as #8
8 R. F. Filament	Very low resistance	35 2nd Det. Filament	Same as #8
9 R. F. Filament	same as #8	*36 1st A.F. Cathode	2,700
10 Osc. Cathode	2,000	37 1st A.F. Grid	300,000
11 Osc. Grid	Very low resistance	*38 1st A.F. Plate	12,500
12 Osc. Plate	6,000	39 1st A.F. Filament	Same as #8
13 Osc. Filament	same as #8	40 1st A.F. Filament	Same as #8
14 Osc. Filament	same as #8	41 Power Cathode	Short Circuit
15 1st Det. Cathode	850	42 Power Grid #1	150
16 1st Det. Suppressor	Same as #15	43 Power Grid #2	Same as #42
*17 1st Det. Grid	702,000	*44 Power Plate #1	12,200
18 1st Det. Screen	Same as #6	45 Power Plate #2	Same as #44
*19 1st Det. Plate	12,100	46 Power Filament	Same as #8
20 1st Det. Fil.	Same as #8	47 Power Filament	Same as #8
21 1st Det. Fil.	Same as #8	48 Rectifier Plate	Approx. 160
22 I. F. Cathode	Same as #3	49 Rectifier Plate	Same as #48
23 I. F. Suppressor	Same as #3	*50 Rectifier Filament	13,000
*24 I. F. Grid	702,100	51 Rectifier Filament	Same as #50
25 I. F. Screen	Same as #6	44 to 45	Approx 270
*26 I. F. Plate	12,100	33 to 37	462,000
27 I. F. Fil.	Same as #6	50 to 51	Low resistance
		8 to 9	Very low resistance
		Between line cord leads	Very low resistance
		Line cord leads to	ground
			Open

MODEL 400 Series

GRIGSBY - GRUNOW CO.

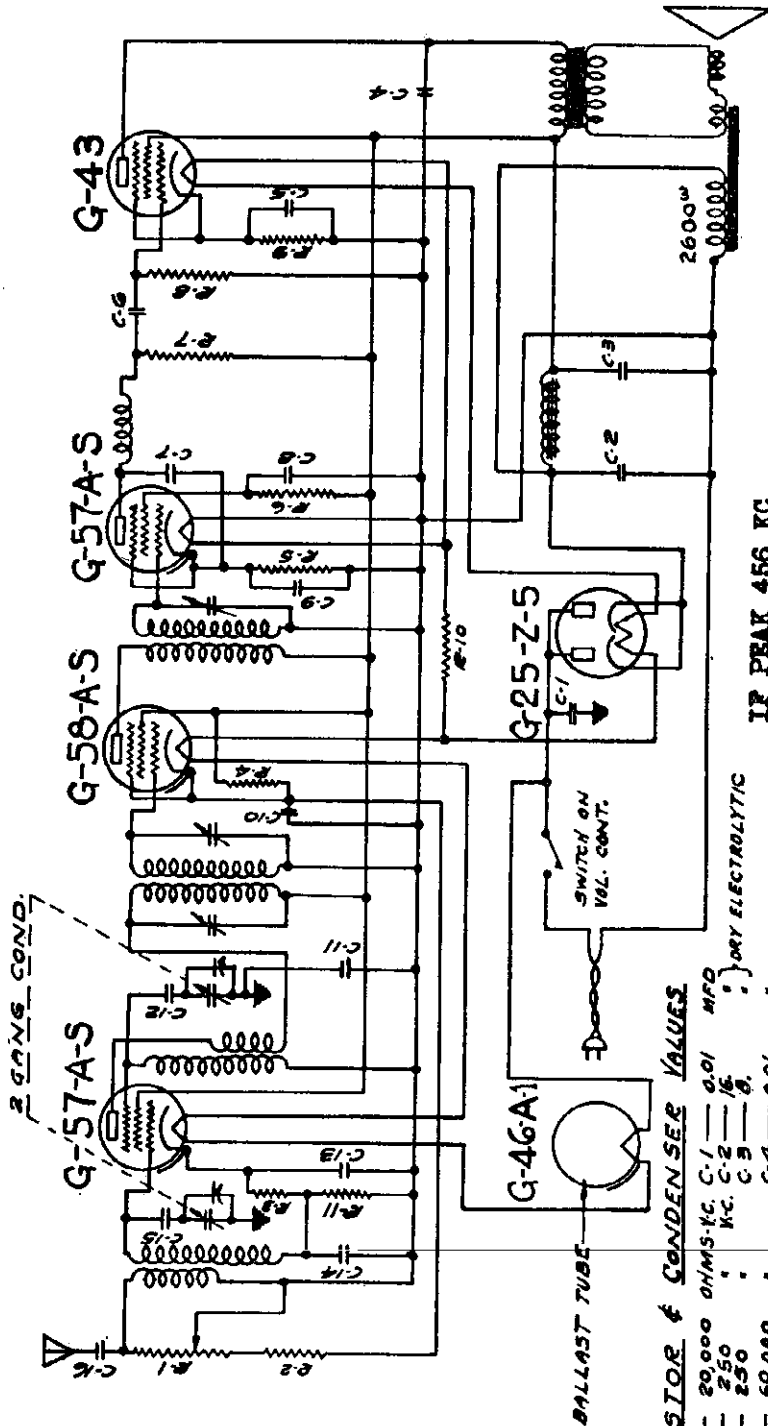

RESISTOR & CAPACITOR VALUES

R-1	20,000	OHMS-KC.	C-1	0.01	MFD
R-2	250	KC.	C-2	16	"
R-3	250	"	C-3	0.01	"
R-4	50,000	"	C-4	0.01	"
R-5	50,000	"	C-5	10.	"
R-6	1,000,000	"	C-6	0.10	"
R-7	500,000	"	C-7	0.0005	"
R-8	500,000	"	C-8	0.10	"
R-9	700	"	C-9	0.25	"
R-10	500	"	C-10	0.25	"
R-11	2,000	"	C-11	0.01	"
			C-12	0.25	"
			C-13	0.25	"
			C-14	0.10	"
			C-15	0.01	"
			C-16	0.001	"

IF PEAK 456 KC

TUBE	FIL.	PLATE	SCR.	CATHODE
Mod. &				
Osco.	6.3	105	105	13
IF Amp.	6.3	105	105	*3 to 30
2nd Det.	6.3	18	18	2
Output	25.0	96	105	16
Rect.	25.0	-	-	118
Ballast	46.1	-	-	-

\* Varies according to setting of volume control.

ALIGNMENT PROCEDURE

- 1- With the volume control in maximum volume position and the gang condenser completely out of mesh, supply a 456 K.C. signal to the grid of the modulator tube and adjust the 3 I.F. tuning condensers for maximum sensitivity.
- 2- With the gang condenser and volume control in the same position, supply a 1730 K.C. signal to the input of the receiver and align the 2 R.F. trimmer condensers for maximum sensitivity.

GRIGSBY - GRUNOW CO.

MODEL "Duro-Mute"  
Power Supply for  
Model 116

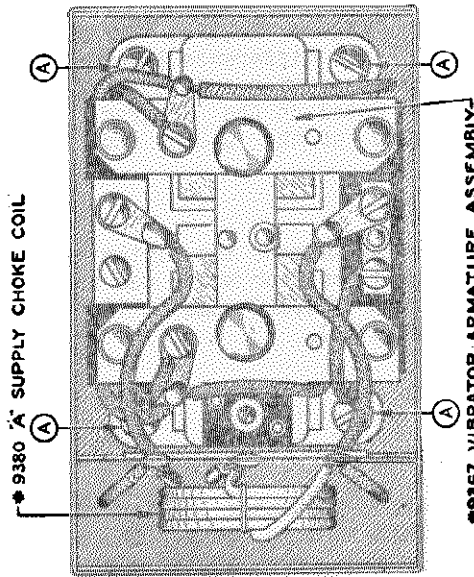

9380 A SUPPLY CHOKE COIL

9367 VIBRATOR ARMATURE ASSEMBLY

DURO-MUTE POWER UNIT

The Duro-Mute Power Unit of the MAJESTIC Model 116 Auto Receiver is completely housed in the large metal container located at the extreme right of the receiver (see Figure 12).

Do not tamper with this unit unless it has proven defective by causing a gradual decrease in plate voltages and power output.

Should it, at any time, become necessary to inspect or replace the vibrator armature assembly of this unit, the procedure outlined below should be followed:

If the receiver is installed in the automobile, remove it from the firewall by loosening the clamping screws and sliding it off the supporting brackets.

Take off the top and bottom covers of the chassis container.

Unsolder the red, yellow, blue and black leads from the speaker output transformer.

Remove the flexible drive cable from the gang condenser drive pulley, being careful not to cause any sharp bends or kinks in the cable.

After removing the five screws from the ends of the receiver, lift the container and speaker from the chassis, being careful not to place undue strain on the antenna lead wire.

Unscrew the four screws which hold the cover of the Duro-Mute Power Unit in place. The cover is easily removed by rocking slightly and lifting upward.

The entire vibrator armature assembly is now accessible for inspection or replacement.

**WARNING:**  
Do not file the contacts or tamper with any of the adjustments on the vibrator armature assembly. This unit has been carefully adjusted at the factory for utmost efficiency and any changes will seriously affect its operation.

The guarantee on this receiver will become void if the above warning is not followed.

If the vibrator armature assembly is known to be defective, remove it by disconnecting the necessary wires and unscrewing the four large screws marked "A" in Figure 11.

Replace with a new part #9367 vibrator armature assembly.

If there was a spacing washer under each of the screws at "A", they should not be used when the vibrator armature assembly is replaced with a new one.

Replace the Duro-Mute Power Unit cover, being certain that it fits snugly and properly supports the filter choke clamp.

Reassemble the outer container and speaker to the chassis and replace the bottom cover. Solder the speaker leads.

Assemble the flexible drive cables to the drive pulley so that with the tuning dial rotated to zero, the condenser gang will be completely unmeshed.

Turn on the receiver and test for proper operation over the entire tuning range, also noting that the drive cable operates smoothly and correctly.

Replace cover and assemble receiver to firewall.

**CAUTION!** Be sure to tighten all nuts and screws securely.

VOLTAGE CHART FOR MODEL 116 AUTO RECEIVER

TUBE	PURPOSE IN CIRCUIT	PLATE VOLTAGE	SCREEN VOLTAGE	CATHODE VOLTAGE	SUPPRESSOR VOLTAGE	GRID VOLTS
657A-S	1st Detector Oscillator	110	110	15	0	1-4
658A-S	1st I.F. Amplifier	180	90	3.5	3.5	...
658A-S	2nd I.F. Amplifier	180	90	3.5	3.5	...
G75	2nd Detector and 1st Audio Amplifier	135	...	2.25	...	...
G83	Power Amplifier	170	130	0	0	...
96-25	Rectifier	...	...	180	...	...

**NOTE:** All measurements made from designated points to ground with a 1000 ohm per volt, 300 volt range, D.C. voltmeter, the receiver connected storage battery delivering 6.0 volts at the battery terminals under load, the condenser gang fully meshed, and no signal supplied to the input of the receiver.

The tubes should be previously tested to assure that they are in good condition.

MODEL 116  
Data

GRIGSBY - GRUNOW CO.

## TECHNICAL DATA, SCHEMATIC DIAGRAMS AND COMPLETE PARTS LISTS PERTAINING TO MAJESTIC MODEL NO. 116 AUTO RECEIVERS

There are four types of the Model No. 116 series auto receivers. The first three types are all known as Model 116's and are covered by serial numbers 10,001 to 16,036. The last type is known as Model 116-A and is covered by serial numbers 16,037 and up.

### Model 116—Type 1

This receiver is wired according to the circuit diagram, figure No. 175-A, and is the type that first left the factory.

### Model 116—Type 2

This receiver is wired as shown in figure No. 175-B, and is practically the same as type No. 1. The main changes being that Resistor R-3 was shorted out, Resistor R-5 was replaced by one of 3,000 ohms, Resistor R-8 was replaced by one of 50,000 ohms, and instead of returning R-8 to ground, it was connected to the cathode of the G-75 tube.

### Model 116—Type 3

The receivers of this type are wired according to figure No. 175-C, and differ from type No. 1 in that they have a G-85A tube for a second detector, a G-6Y5 tube for a rectifier, two 4,000 ohm resistors, R-17 and R-18 added, Resistor R-5 and Condenser C-22 omitted, and a different type of bias circuit. Also the filament of the rectifier tube is separated from the other filaments and connected to the white wire with a red tracer that comes from the control unit.

### Model 116A—Type 4

This type receiver is wired according to figure No. 175, issue #5, and is known as the Model 116-A. The difference between this type and the preceding type is only in the connection and value of some of the resistors and condensers as will be noted on the diagram. The second detector and rectifier tubes are also of the G-85A and G-6Y5 types respectively.

A special Global Resistor (R-14), is connected across the plates of the rectifier tube in place of the spark gap and resistor which was used on the Model 116. This resistor has a value of 500,000 ohms at 750 volts D.C., and a value of 1500 ohms at 2000 volts D.C.

## TUBES

The G-6Y5 rectifier is of the full wave mercury vapor type having a heater rating of 6.3 volts. The tube voltage drop is approximately 15 volts. This tube is spray shielded and the tube shielding is connected to one of the heater prongs which in the circuit is grounded.

The G-85A-S tube is a duodiode-triode similar to the type G-85. The only difference being that the triode part of the G-85A-S is of the multi-mu design and has a lower mutual conductance.

GRIGSBY - GRUNOW CO.

MODEL 116  
Schematic  
Type 1

(SERIAL NOS.  
10,001 TO 16,036)

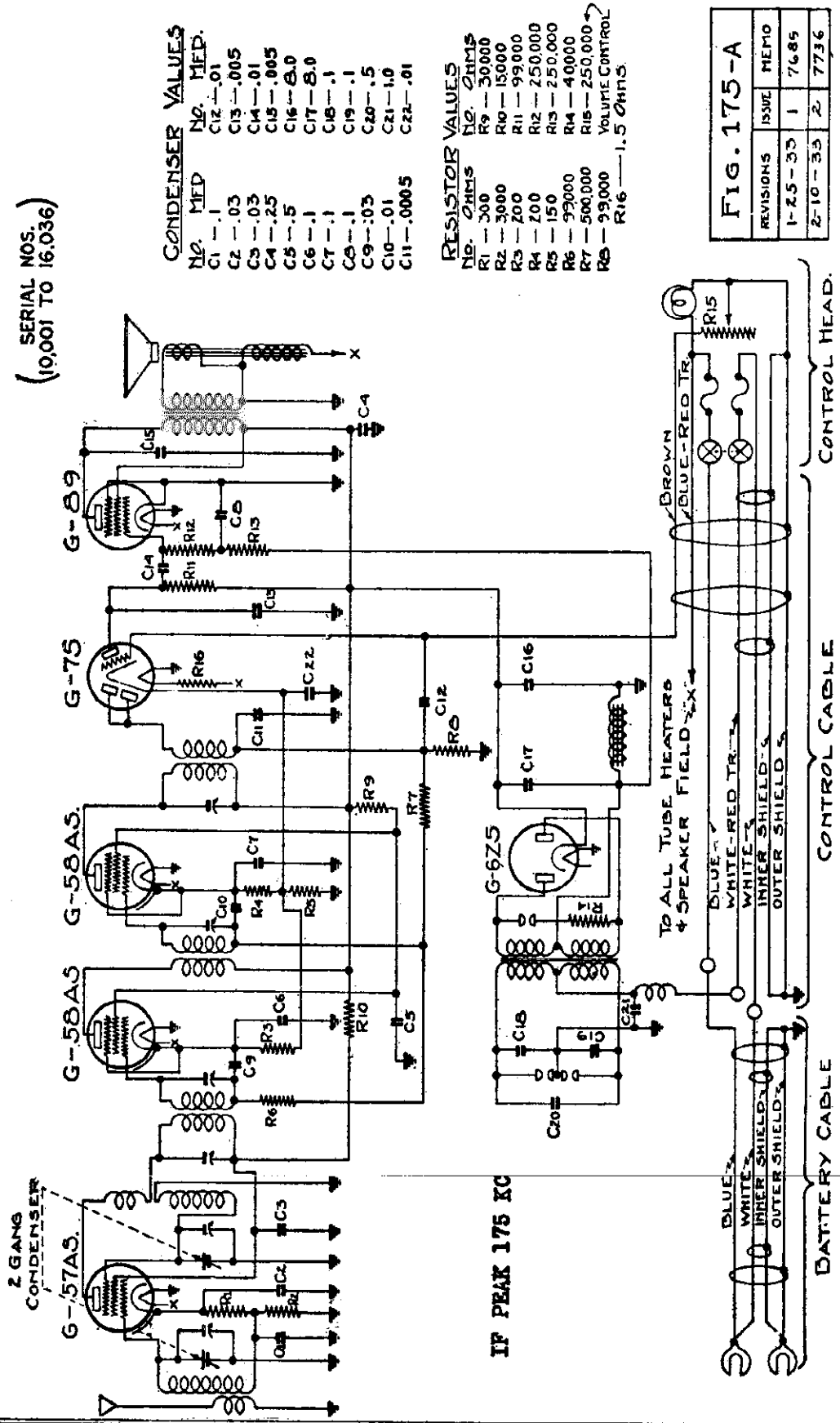

**CONDENSER VALUES**

No.	MFD	No.	MFD.
C1	.1	C12	.01
C2	.03	C13	.005
C3	.05	C14	.01
C4	.25	C15	.005
C5	.5	C16	8.0
C6	.1	C17	8.0
C7	.1	C18	.1
C8	.1	C19	.1
C9	.03	C20	.5
C10	.01	C21	1.0
C11	.0005	C22	.01

**RESISTOR VALUES**

No.	OHMS	No.	OHMS
R1	300	R9	30,000
R2	3000	R10	15,000
R3	200	R11	99,000
R4	200	R12	250,000
R5	150	R13	250,000
R6	99,000	R14	40,000
R7	500,000	R15	250,000
R8	99,000	R16	1.5 OHMS

VOLUME CONTROL

**FIG. 175-A**

REVISIONS	ISSUE	MEMO
1-25-33	1	7685
2-10-33	2	7736

IF PEAK 175 KC

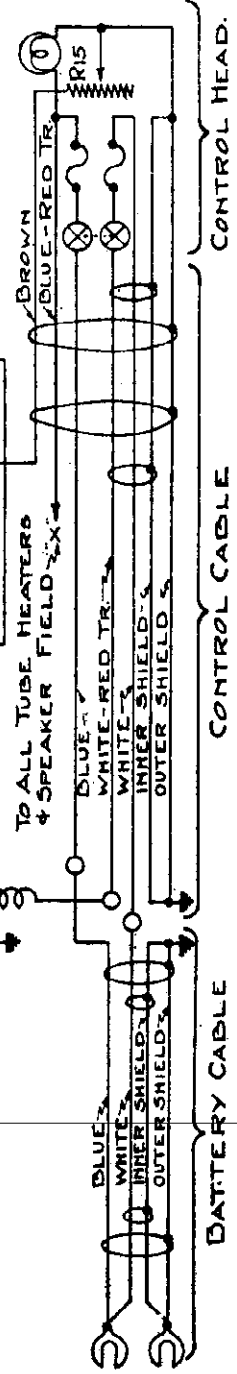

**MODEL 116**  
**Schematic**  
**Type 3**

**GRIGSBY - GRUNOW CO.**

**FIG. 175-C**

REVISIONS	RSVC	MEMO
1-25-33	1	7685
2-10-33	2	7736

**CONDENSER VALUES**

NO.	MEP.	NO.	MEP.
C1	-.1	C12	-.01
C2	-.03	C13	-.005
C3	-.03	C14	-.01
C4	-.25	C15	-.005
C5	-.5	C16	8.0
C6	-.1	C17	8.0
C7	-.1	C18	-.1
C8	-.1	C19	-.1
C9	-.03	C20	.5
C10	-.01	C21	1.0
C11	-.0005	C22	-

**RESISTOR VALUES**

NO.	OHMS	NO.	OHMS
R1	300	R9	50,000
R2	30,000	R10	15,000
R3	200	R11	99,000
R4	200	R12	250,000
R5	99,000	R13	250,000
R6	500,000	R14	4,000
R7	99,000	R15	250,000
R8	99,000	R16	1.5 OHMS
		R17	4,000
		R18	4,000

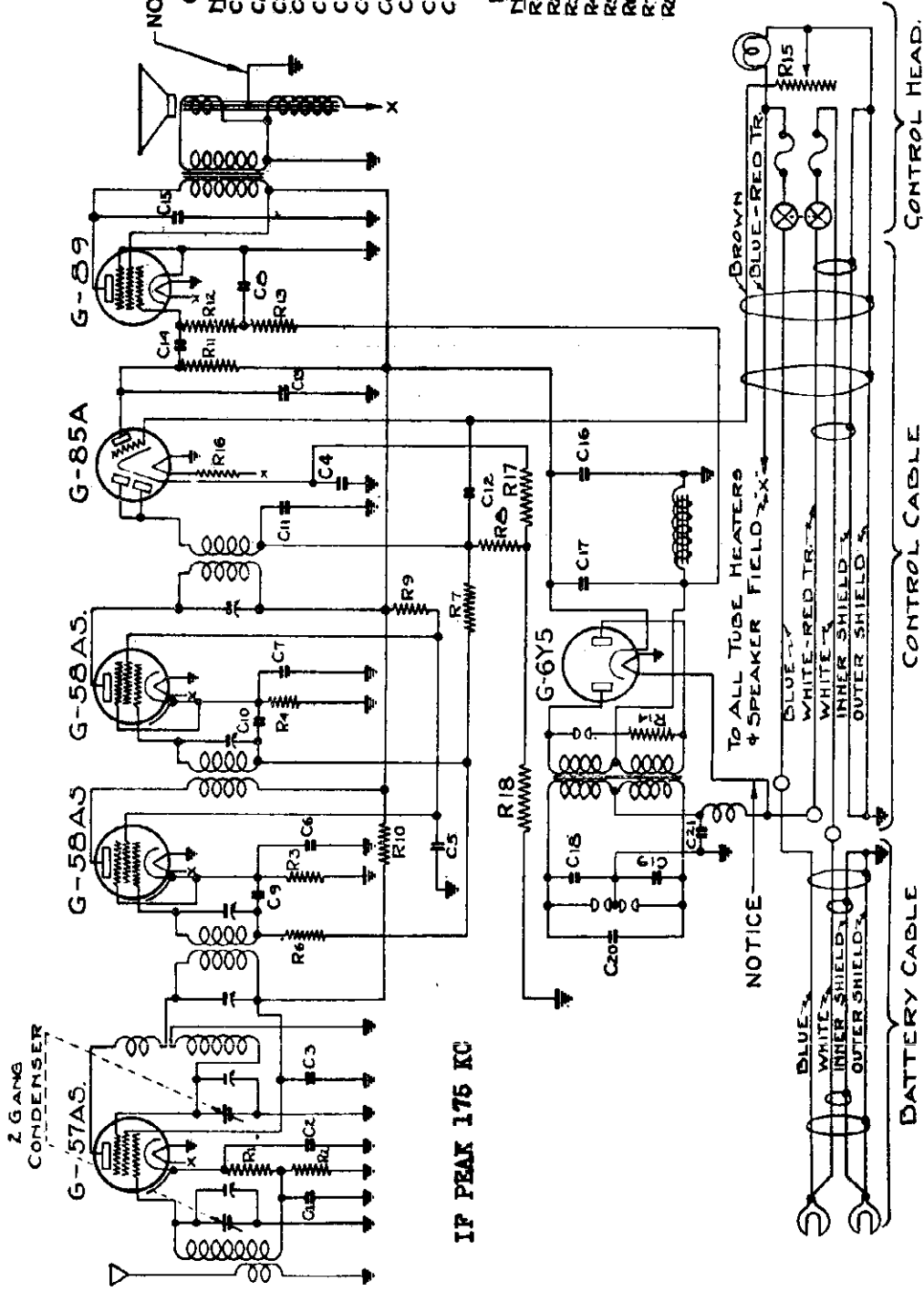

(SERIAL NOS.  
10,001 TO 16,036)

**IF PEAK 175 KC**

GRIGSBY - GRUNOW CO.

MODEL 116  
Schematic  
Type 4

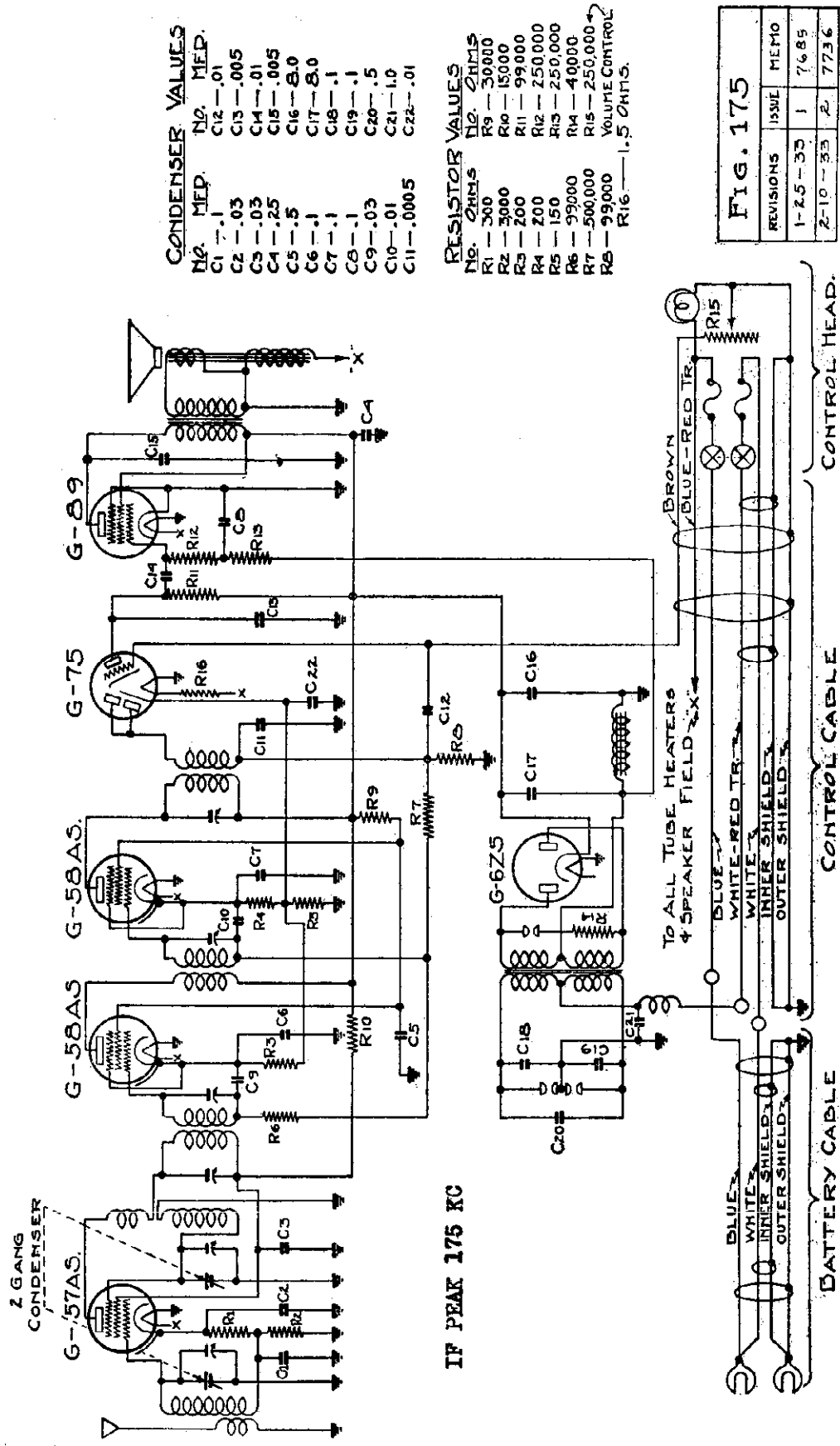

**CONDENSER VALUES**

NO.	MEP.	NO.	MEP.
C1	1	C12	.01
C2	.03	C13	.005
C3	.03	C14	.01
C4	.25	C15	.005
C5	.5	C16	8.0
C6	.1	C17	8.0
C7	.1	C18	.1
C8	.1	C19	.1
C9	.03	C20	.5
C10	.01	C21	1.0
C11	.0005	C22	.01

**RESISTOR VALUES**

NO.	OHMS	NO.	OHMS
R1	300	R9	30000
R2	3000	R10	15000
R3	200	R11	99000
R4	200	R12	250000
R5	150	R13	250000
R6	99000	R14	40000
R7	500000	R15	250000
R8	29000	R16	1.5 OHMS

**Fig. 175**

REVISIONS	ISSUE	MEMO
1-25-35	1	7685
2-10-35	2	7736

IF PEAK 175 KC

MODEL 114

GRIGSBY - GRUNOW CO.

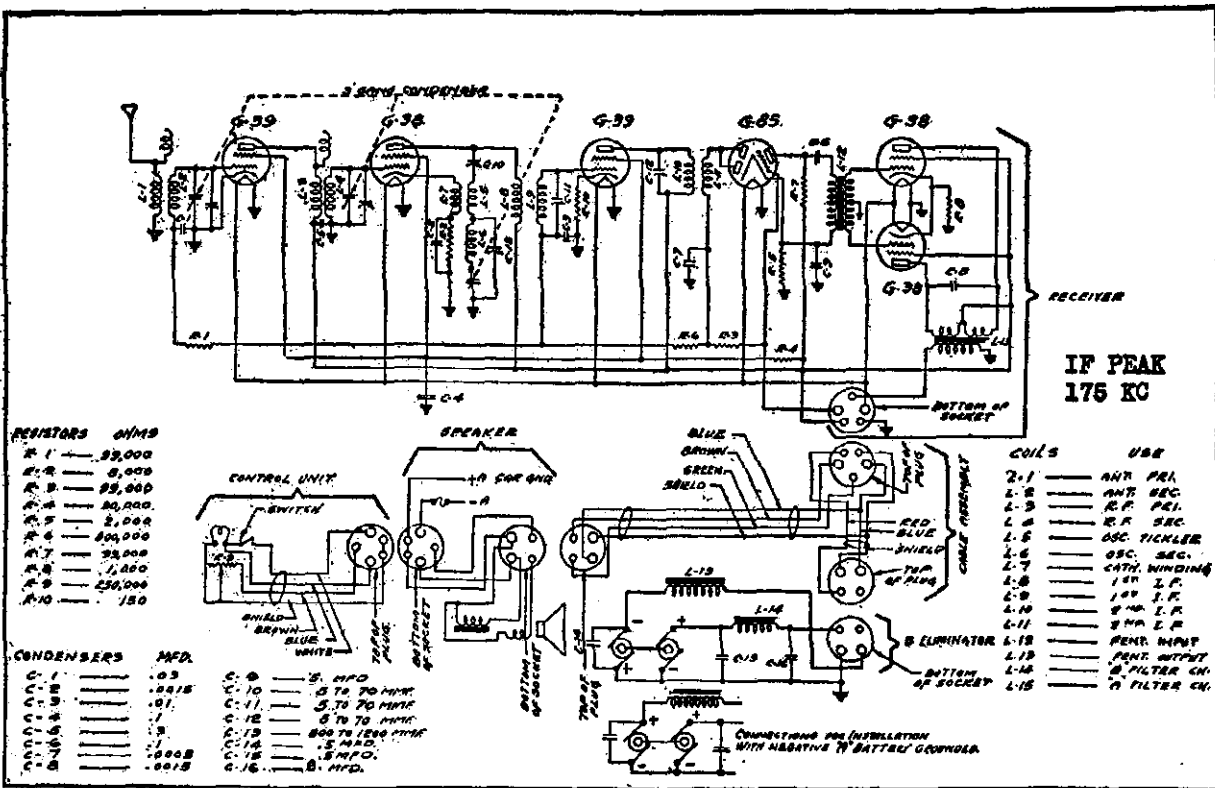

The Majestic Model 114 Auto Superheterodyne. This has an AVC and squelch circuit

MAJESTIC 114 VOLTAGE DATA

Tube	Plate	Screen	Cathode
R-F.	180	85	0.0
Osc.-Mod.	180	85	15.0
I-F.	180	85	1.1
Det.-A-F.	50*	--	2.0
Pwr.	170	180	17.0
Pwr.	170	180	17.0

\* Plate of a-f. part of tube.

Majestic Model 114 Super

This super is provided with automatic volume control, between station noise suppression, a push-pull power stage and a "B" power unit in place of the usual "B" batteries. The "B" supply is of the motor type.

Noise suppression is obtained by the use of the resistor R-5 in the G-85 cathode circuit. There is a voltage across this resistor due to the space current of the triode portion of this tube, hence the ground end of R-5 is more negative than the cathode end, and R-3 is more positive than ground. A certain signal voltage must, therefore, reach the diode plates before the diode plate end of R-3 attains a voltage below ground potential. This is similar to the usual delayed AVC while the condition of no signal exists, the grids of the G-39's tend to be positive, and are prevented from being actually more positive than their cathodes by the fact that they draw grid current through the resistors R-6 and R-1. The fact that these tubes are drawing grid current prevents them from giving the full amplification of which they are capable under proper voltage conditions. When, however, sufficient signal reaches the diode plates to produce three volts across the resistor R-3, the G-39 tubes attain their

full mutual conductance and the entire system works as a normal AVC circuit.

ALIGNMENT

To align this receiver it will be necessary to use a special chassis container can that has holes drilled in it to permit reaching the aligning condenser with an aligning tool. The bale should be removed before inserting the chassis in the special container can as it covers the two i-f. aligning screws.

Completely connect the receiver as for operation with the volume control in maximum position. It will be necessary to connect the cathode of the G-85 tube to ground to stop the inter-station noise suppression action while aligning the receiver.

Supply a 175-kc. signal to the grid of the G-38 first detector tube and align the three r-f. aligning condensers for maximum output. (Two are located on the first i-f. transformer, and one just below the G-85 tube.)

Supply a 1,500-kc. signal to the antenna post, and align the two trimmers on the gang condenser for maximum output.

Turn the gang condenser to approximately maximum capacity position and supply a 550-kc. signal to the antenna post. Adjust the series aligning condenser, which is lo-

ated just below the first i-f. transformer, for maximum output. For each adjustment of the series alignment condenser there will be a different gang condenser setting which gives maximum output. The combination of gang setting and series condenser adjustment which give maximum output, disregarding setting, is the correct adjustment. Be sure to remove the ground from the G-85 cathode after completing alignment.

BATTERY CONNECTION

The "B" eliminator on the Model 114 as supplied from the factory is connected for operation in automobiles which have the positive terminal of the battery grounded. When an installation is to be made in a car having the negative terminal of the battery grounded, it will be necessary to reverse the two leads that come out of the generator near the choke and connecting assembly.

When voltage readings are to be taken, use a 1,000 ohms per volt, 300-volt, d-c. voltmeter. Readings should be taken between elements and ground, with the condenser gang fully meshed and no signal. The data is given in the accompanying table.



GULBRANSEN CO.

MODEL 53  
Chassis

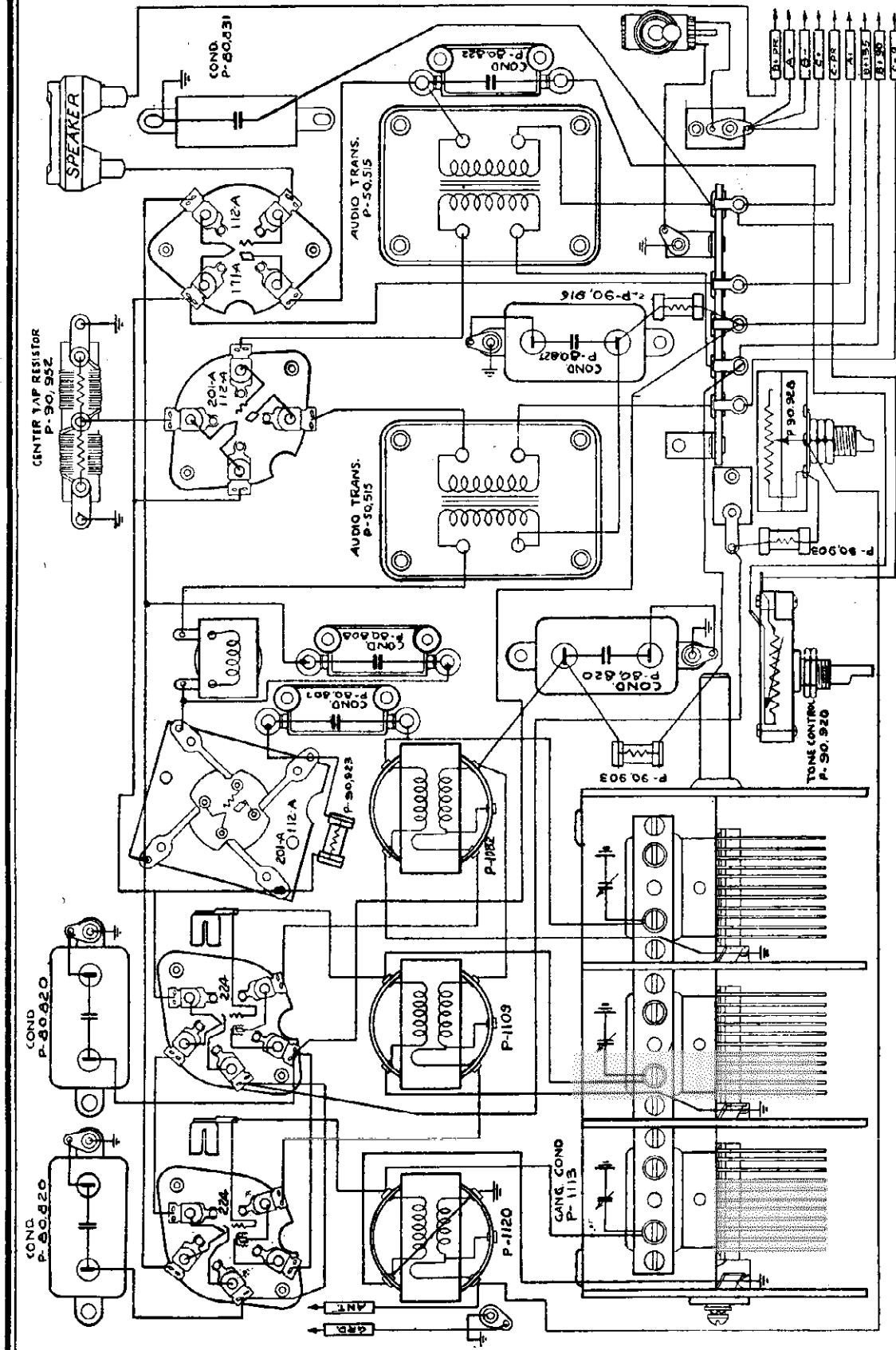

Pictorial Wiring Diagram.

MODEL 53  
Schematic  
Voltage

GULBRANSEN CO.

**FIXED CONDENSERS**

Code*	Resistance	Description
C1-C2-C3	.3 mfd.	Metal case.
C4	.5 mfd.	Metal case.
C5	.02 mfd.	Tabular. Green spot.
C6	.006 mfd.	Moulded. Orange spot.
C7	.002 mfd.	Moulded. Yellow spot.
C8	.00025 mfd.	Moulded. Green spot.

Volume Control Full on—Taken with a 1,000 Ohm Per Volt Voltmeter  
Connect Antenna and Ground Leads Together

Tube	Position	Plate	Grid	Screen	Cathode	Filament
224	1st R.F.	135	-2.3*	90	2.3	2.5
224	2nd R.F.	135	-2.3*	90	2.3	2.5
201A 112A	Detector	24				4.5
201A	1st A.F.	135	-9			4.6
112A 171A	2nd A.F.	135 180	-8½ -25 -38			4.6

\*Control grid voltages on the 224 tubes are measured from cathode to ground. Above voltages taken with new batteries. The grid voltage on the detector tube cannot be measured.

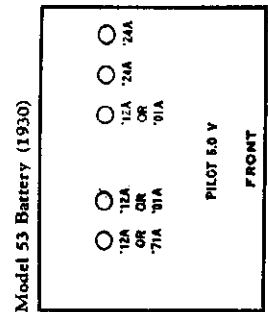
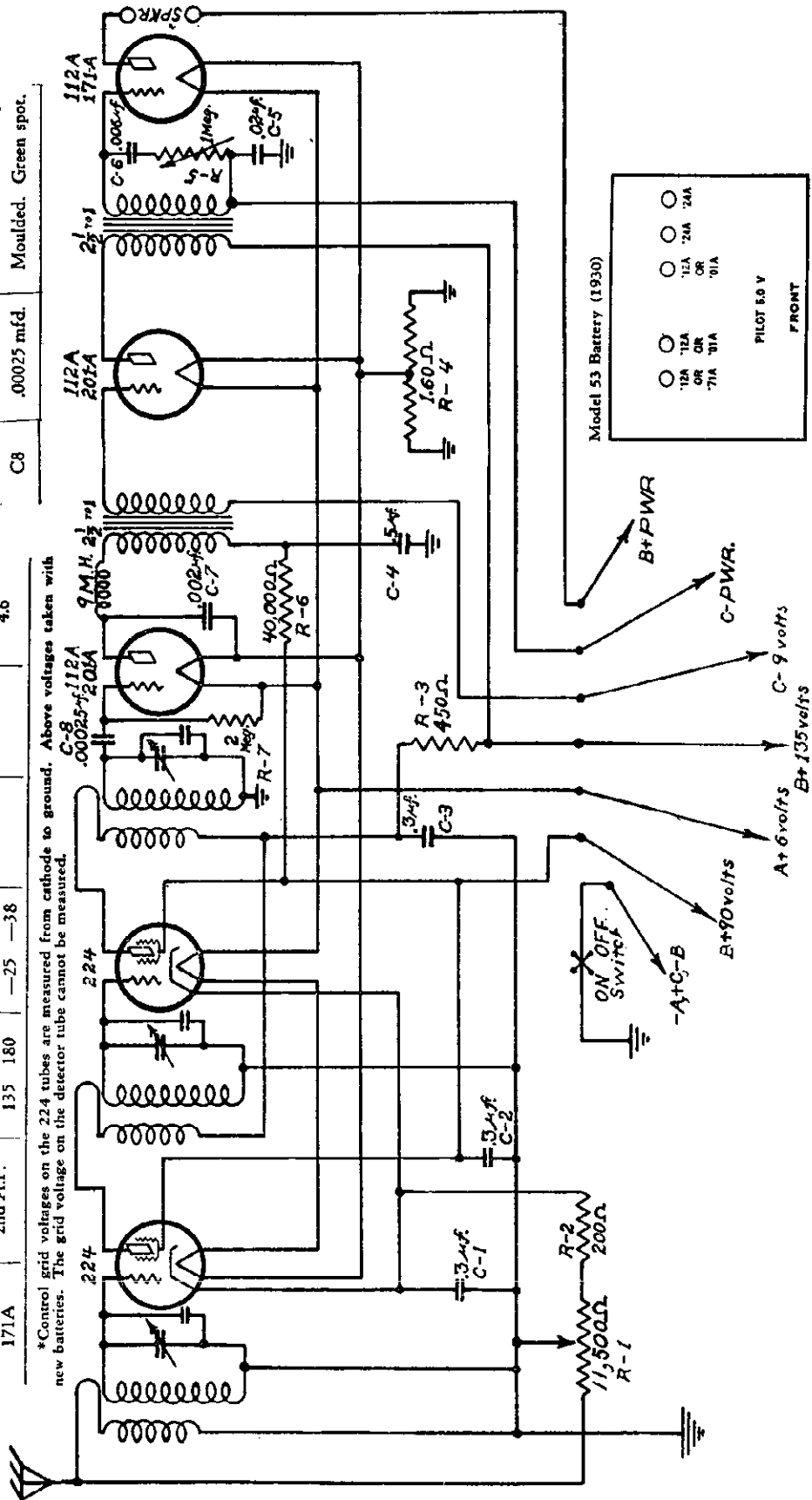

## GULBRANSEN CO.

MODEL 10 Series  
Voltage  
Data

Tube	Circuit	Meter Scale	90 V.	100 V.	110 V.	120 V.
R.F. (Ant.) '35	Grid Screen Grid Plate	0—10	1.5	1.7	1.9	2.1
		0—100	53.	58.	63.	66.
		0—250	195.	210.	225.	238.
1st Det. '24	Grid Screen Grid Plate	0—25	14.	14.3	14.5	15.
		0—100	63.	64.	65.	67.
		0—250	190.	205.	220.	233.
Int. '35	Grid Screen Grid Plate	0—10	1.5	1.7	1.9	2.1
		0—100	53.	58.	63.	66.
		0—250	195.	210.	225.	237.
2nd Det. '24	Grid Screen Grid Plate	0—25	14.	14.3	14.5	15.
		0—100	63.	64.	65.	67.
		0—250	110.	123.	135.	145.
Osc. '27	Grid Plate	0—100	76.	78.	80.	82.
Aud. '47 (See Caution Above)	Grid Accelerating Grid Plate	0—10	2.1	2.4	2.7	3.
		0—250	188.	210.	225.	240.
		0—250	170.	190.	205.	220.
'80 Rect.	Filament to Ground	0—1000	198.	215.	233.	250.

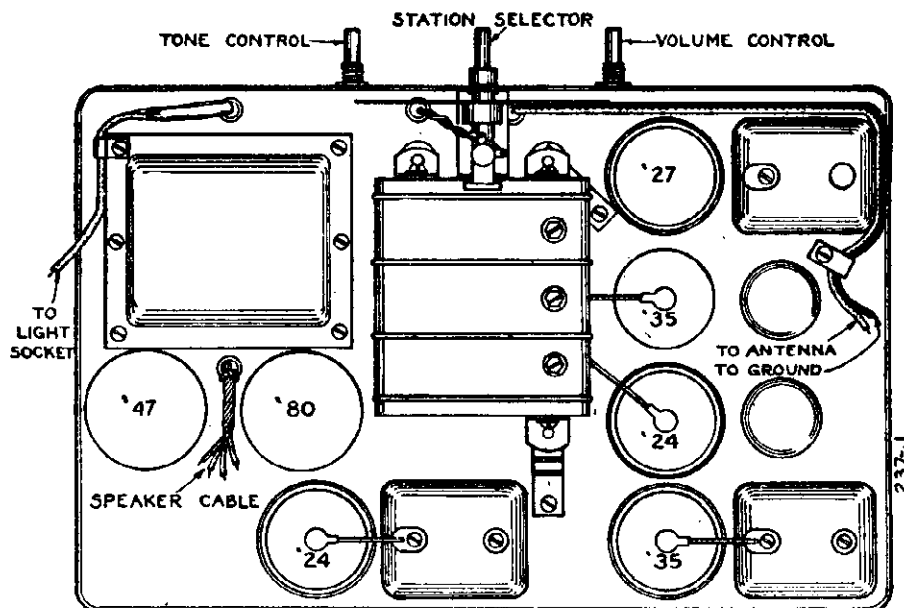

The adjustable condensers which tune the secondaries of the intermediate transformers are located under the hole in top of the shield where the grid lead to the tube is brought out. The condensers which tune the primaries are located under the small hole opposite. The capacity of each condenser is varied by rotating the small adjustment screw under the hole.

### GANG CONDENSERS

Couple the test oscillator output to the antenna, (white wire), on the receiver.

Tune the oscillator to 1400 K.C. and carefully tune the receiver to the signal.

A trimmer condenser is mounted over each condenser in the gang and is adjusted by turning the screw located under the hole in top of the gang shield. The shield should not be removed. Adjust each trimmer condenser for maximum deflection on the output meter.

MODEL 10 Series  
Schematic

GULBRANSEN CO.

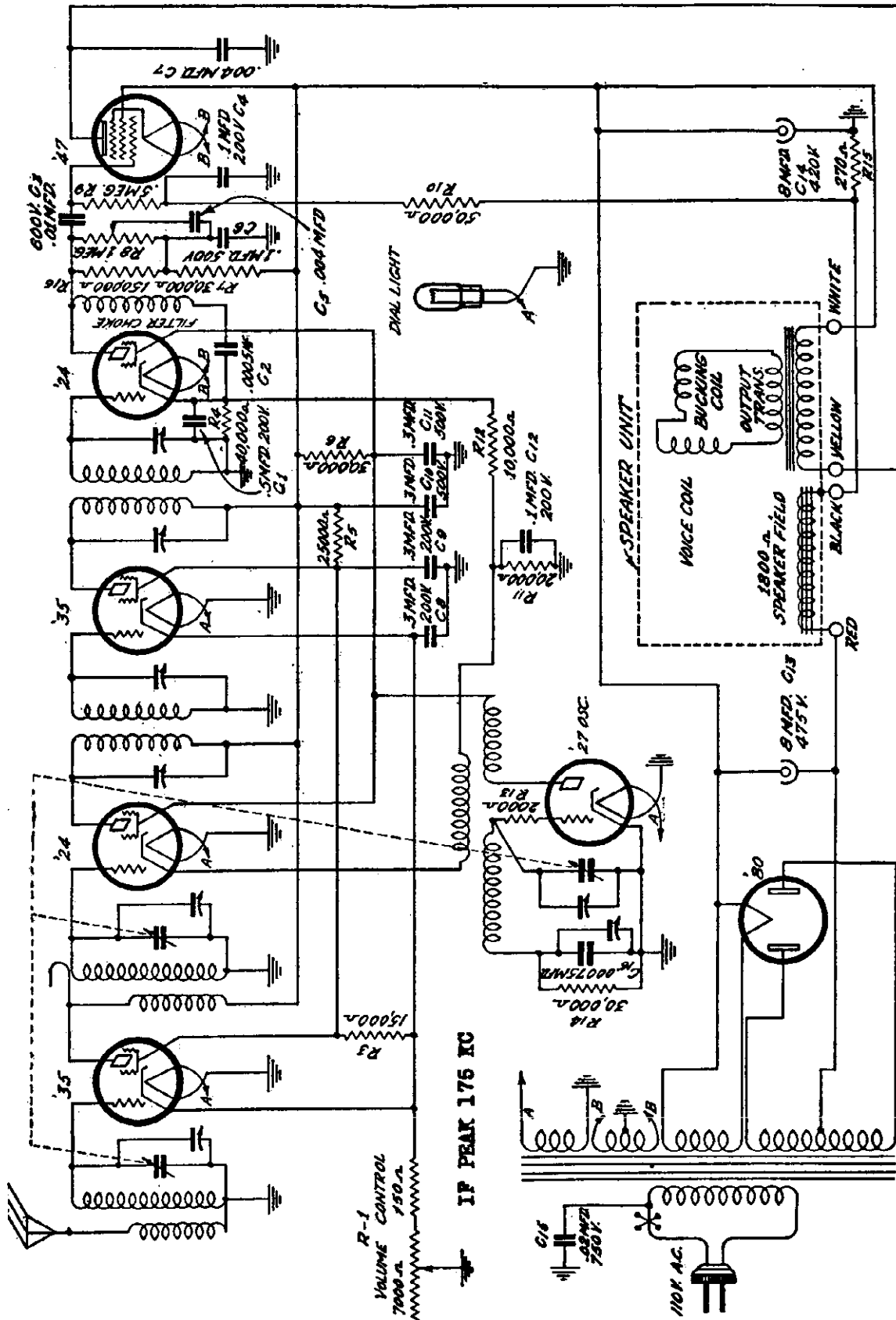

GULBRANSEN CO.

MODEL 352  
Schematic  
Voltage

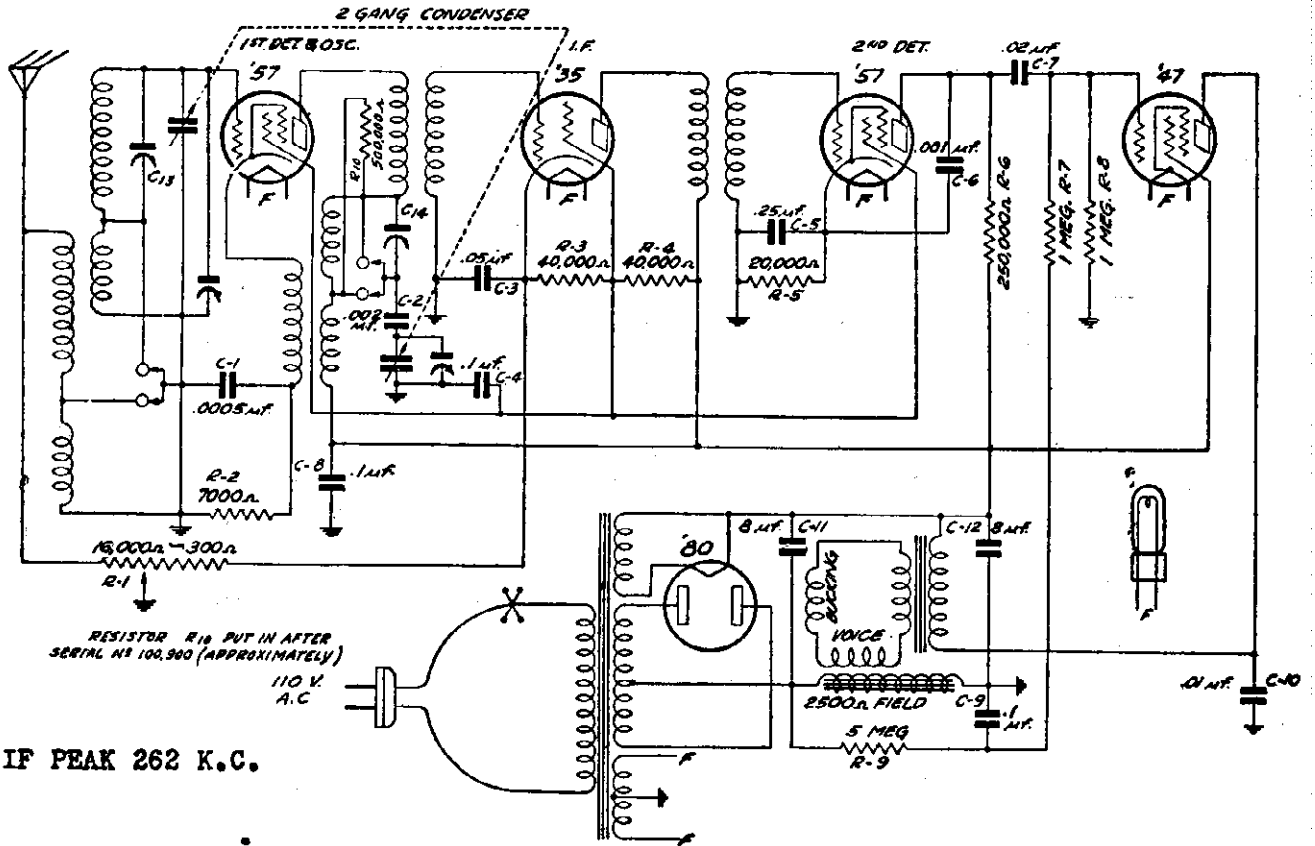

IF PEAK 262 K.C.

Tube	Fil.	Plate to Cathode	Screen to Cathode	Grid to Cathode	to Plate Cathode Crnt.	
1st Det	2.15	225	90	4.	.5	
IF Amp	2.16	230	90	3.2*	6.2	
2nd Det	2.15	170	90	4.3	.2	
Audio	2.15	225	240	14.**	23.	
Rect.	4.75	620 volts AC from plate to plate				

\* When read with cord and plug, ground the control grid.  
\*\* High resistance interferes with correct reading.

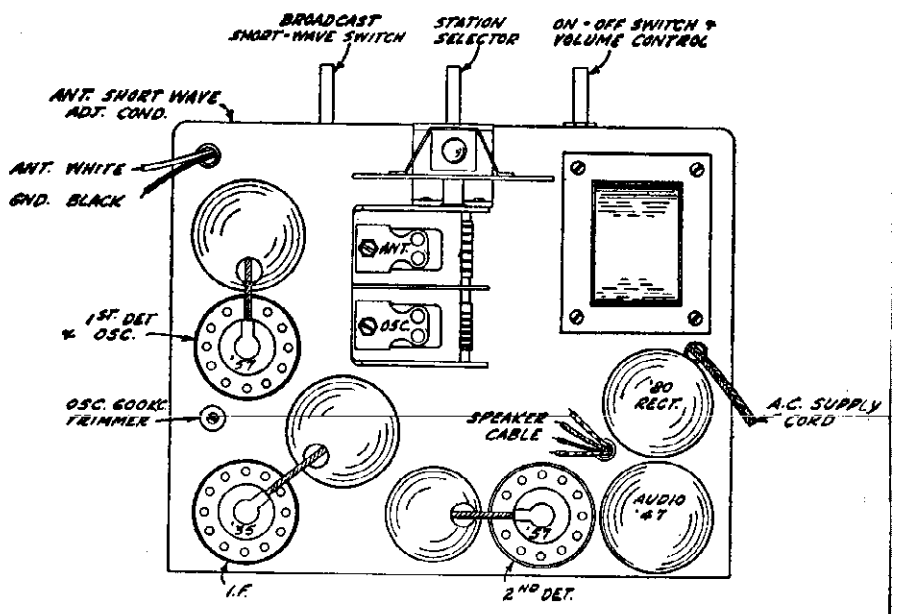

MODEL 92,93  
Schematic  
Data

GULBRANSEN CO.

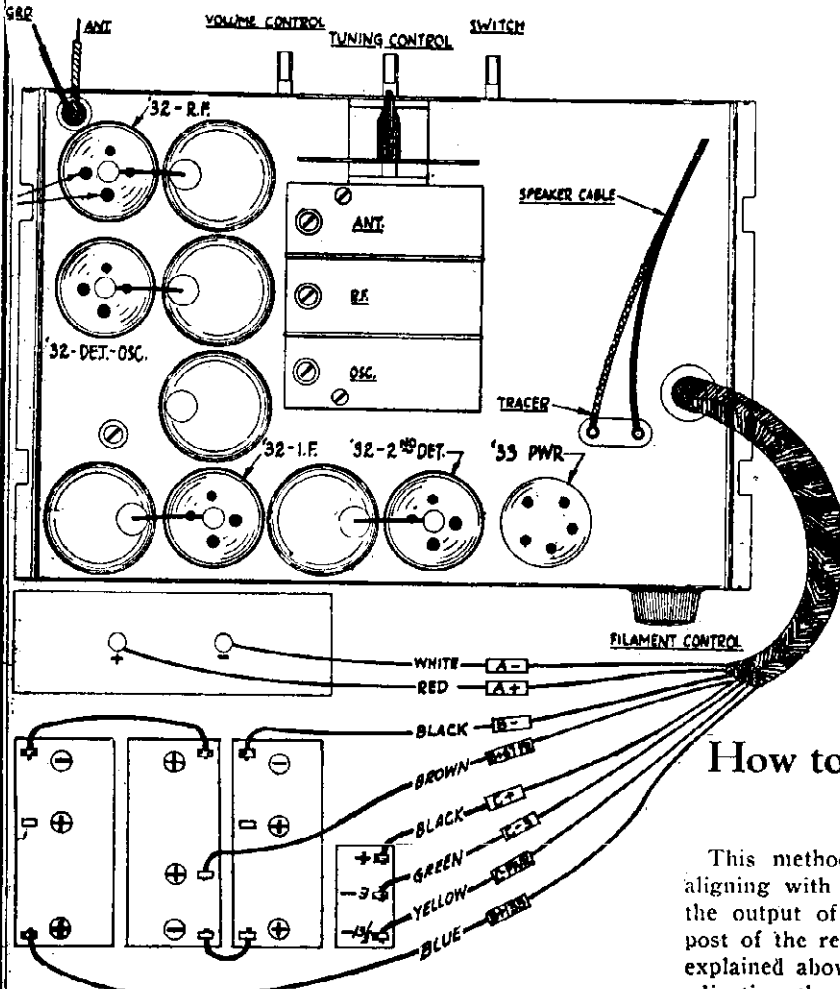
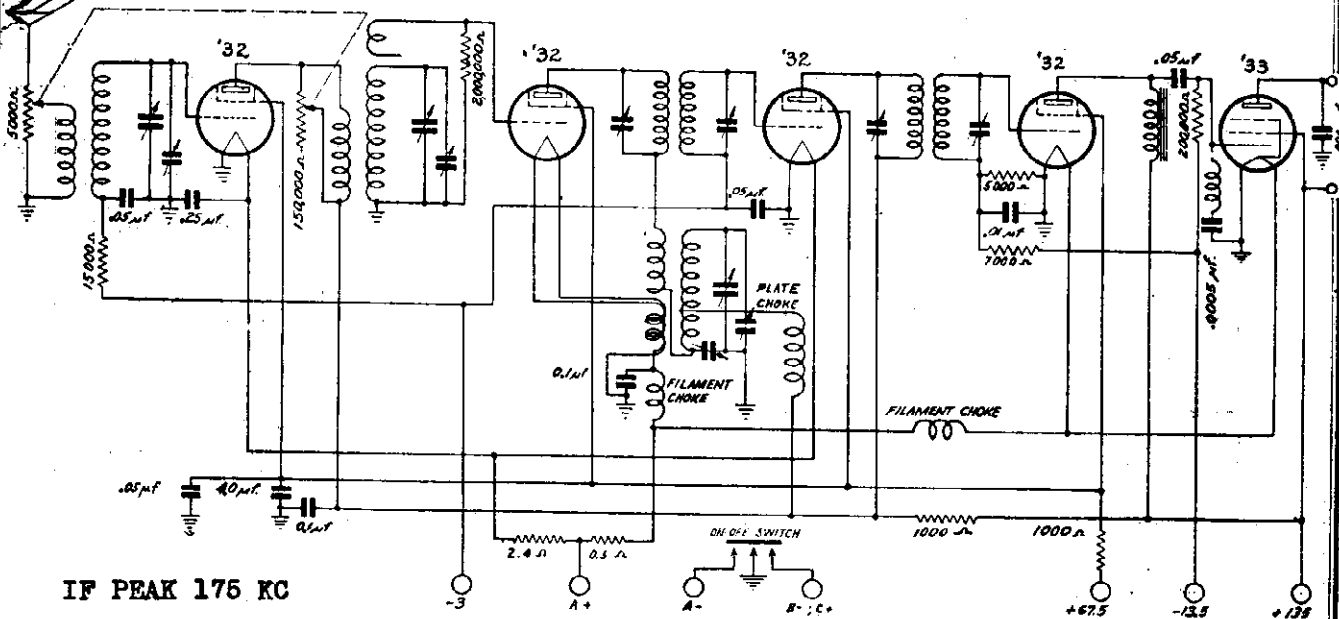

For Voltage Data See Index

at 175 K.C. To do this, adjust the oscillator to 175 K.C. and connect the output to the grid of the first detector tube, without removing the clip on the tip of the tube. A condenser of .005 mfd. or larger should be inserted in series with this oscillator lead.

### How to Align the Receiver With An Oscillator

Adjust the four I.F. adjustment screws for maximum volume on the output meter. The oscillator section of the tuning condenser should then be adjusted by means of its compensator for maximum response in the output meter. A very high signal level from the generator may be necessary to locate the signal if the set is badly out of resonance. Reduce immediately when the signal is located. Bring the antenna and first R.F. compensators to resonance next. Remove the output meter and adjust the 600-K.C. tracking condenser on a 600 K.C. signal from the oscillator, in the same manner as explained for adjusting the 600 K.C. tracking condenser on a broadcast signal.

This method is essentially the same as explained for aligning with a broadcast signal, with the exception that the output of the oscillator is connected to the antenna post of the receiver. The chassis may then be aligned as explained above, by tuning the oscillator to 1400 K.C. and adjusting the trimming condensers for maximum volume. Or better still, if an output meter is available, connect the output meter across the speaker and in each case adjust the trimming condensers for greatest deflection on the output meter. If the receiver has been badly damaged, or the intermediate frequency adjustments have been tampered with it will be necessary to realign the intermediate

MODEL 92,93  
Voltage  
MODEL 352  
Parts List

GULBRANSEN CO.

MODEL 92,93 Voltage Data  
Tube and Voltage Tests

The tubes should be tested in a set analyzer and the voltage measurements taken on each tube before servicing the receiver in any other manner. Weak or defective tubes should be replaced.

The measurement of grid bias voltages is not recommended as this causes an abnormal rise in plate current which is injurious to the tube. When the receiver does not function properly and the trouble is apparently due to incorrect grid bias on any tube or tubes, the cause of the incorrect bias may be determined by applying the proper continuity test.

**CAUTION:** Do not attempt to take voltage measurements or test the '33 pentode tube with a set analyzer which is not designed to test that type of tube. A special adaptor is necessary. The latest type analyzers only are designed to test pentode tubes. The UY socket in an analyzer which is used to test '24, '35, and '27 tubes cannot be used to test '33 pentode tubes. A break-in adaptor and the external binding posts of the set analyzer may be used to take voltage measurements when an adaptor is not available.

Comparison of the voltage measurements taken and those shown in the chart below will show any irregularities. The cause of any variation may be determined by applying the proper continuity test. **REMEMBER:**—Voltage measurements will vary slightly with different sets of tubes, and also with different chassis. Unless the voltages are radically different than normal, they may be considered satisfactory.

The voltages shown in the chart were taken with a 1000 ohm per volt voltmeter; voltage measurements taken with a voltmeter having a different resistance will, of course, differ from those shown.

TURN THE VOLUME CONTROL ALL THE WAY ON. CONNECT THE ANTENNA AND GROUND LEADS TOGETHER AND TURN THE GANG CONDENSER PLATES ALL THE WAY OUT. CHECK BATTERY VOLTAGES.

TUBE	CIRCUIT	VOLTAGE
R.F. '32	Filament .....	2.
	Screen Grid .....	65.
	Plate .....	127.
	Control Grid .....	1.4
1st Det. & Oscillator '32	Filament .....	2.
	Screen Grid .....	65.
	Plate .....	85.
	Control Grid .....	No Reading
I.F. '32	Filament .....	2.
	Screen Grid .....	65.
	Plate .....	125.
	Control Grid .....	5. *
2nd Det '32	Filament .....	2.
	Screen Grid .....	67.
	Plate .....	127.5
	Control Grid .....	3.2
Audio '33	Filament .....	2.
	Screen Grid .....	132.5
	Plate .....	117.5
	Control Grid .....	7.5 **

\*This includes filament voltage.  
\*\*250 v. Scale.

REPAIR PARTS LIST FOR No. 352  
SERIES FIVE TUBE BROADCAST  
BAND AND SHORT WAVE  
SUPERHETERODYNE

When ordering parts, the part number, and the serial number must be given. If there is a spot of paint on the chassis be sure to give this color. If this information is not available return the old part to insure getting the correct part.

Part No.	Name	List Price
P-50548	110 V. 60 Cycle Power Transformer .....	3.15
P-50549	220 V. 40-60 Cycle Power Transformer .....	5.60
P-50558	110 V. 25 Cycle Power Transformer .....	7.00
P-1474	'80 Tube Socket .....	.15
P-1464	'35 Tube Socket .....	.15
P-1468	'47 Tube Socket .....	.15
P-1580	'57 Tube Socket .....	.15
P-1273	Pilot Light, 2.5 V. ....	.25
P-20479	Mounting Strap for Electrolytic Condenser .....	.15
P-70702	Attachment Cord and Plug .....	.95
P-20513	L. Bracket for Broadcast Short-Wave Switch .....	.10
P-1578	Broadcast Short-Wave Switch .....	1.65
P-1441	Two-Terminal Mounting Strip .....	.10
P-1515	Small Knob .....	.15
P-1516	Large Knob .....	.20
P-5037	R.F. Transformer Assembly .....	1.25
P-5038	1st I.F. and Oscillator Assembly, Complete with Can .....	2.85
P-5039	2nd I.F. Assembly, Complete with Can .....	2.20
P-50374	Bushing for Rubber Pinion .....	.10
P-10224	Rubber Pinion .....	.10
P-1594	Dial Strip .....	.25
P-20527	Dial Strip Support Disc .....	.10
P-1477	Drive Disc and Hub Assembly .....	.20

P-20529	Drive Shaft .....	.10
P-1280	Escutcheon .....	.40
P-1415	Pilot Light Socket .....	.15
P-20528	Tube Shield .....	.35
P-20315	Wing Nuts for Tube Shield .....	.10

RESISTORS

Code	Capacity	Voltage	Type	List Price
P-91019	R-1	Volume Control & 110 V. A.C. Switch .....		\$1.40
P-A-90979	R-2	7,000 ohm Carbon .....		.25
P-B-91021	R-3	40,000 ohm Carbon .....		.25
P-B-91021	R-4	40,000 ohm Carbon .....		.25
P-A-90959	R-5	20,000 ohm Carbon .....		.20
P-A-90954	R-6	250,000 ohm Carbon .....		.20
P-A-90948	R-7	1,000,000 ohm Carbon .....		.25
P-A-90948	R-8	1,000,000 ohm Carbon .....		.25
P-A-91015	R-9	5,000,000 ohm Carbon .....		.25
P-A-90929	R-10	500,000 ohm Carbon .....		.25

CONDENSERS

Code	Resistance	Type	List Price
P-80867	C-1 .0005 mfd., 600 V.	Moulded .....	\$0.20
P-80808	C-2 .002 mfd., 600 V.	Moulded .....	.30
P-80890	C-3 .05 mfd., 400 V.	Tubular .....	.20
P-80887	C-4 .10 mfd., 400 V.	Tubular .....	.40
P-80888	C-5 .25 mfd., 200 V.	Tubular .....	.40
P-80905	C-6 .001 mfd., 400 V.	Tubular .....	.15
P-80868	C-7 .02 mfd., 600 V.	Tubular .....	.25
P-80887	C-8 .10 mfd., 400 V.	Tubular .....	.40
P-80864	C-9 .10 mfd., 200 V.	Tubular .....	\$0.30
P-80872	C-10 .01 mfd., 600 V.	Tubular .....	.25
P-80894	C-11 8.0 mfd., 450 V.	Electrolytic .....	2.85
	C-12 8.0 mfd., 450 V.	Block .....	
		2 Neg. leads, green, Pos. lead yellow, common	
P-1575	C-13	Short Wave Adjusting Condenser .....	.35
P-1442	C-14	Oscillator 600 K.C. Trimmer Condenser .....	.50
P-80910		Two Gang Variable Condenser .....	3.00

GULBRANSEN CO.

MODEL 53  
Schematic  
Socket

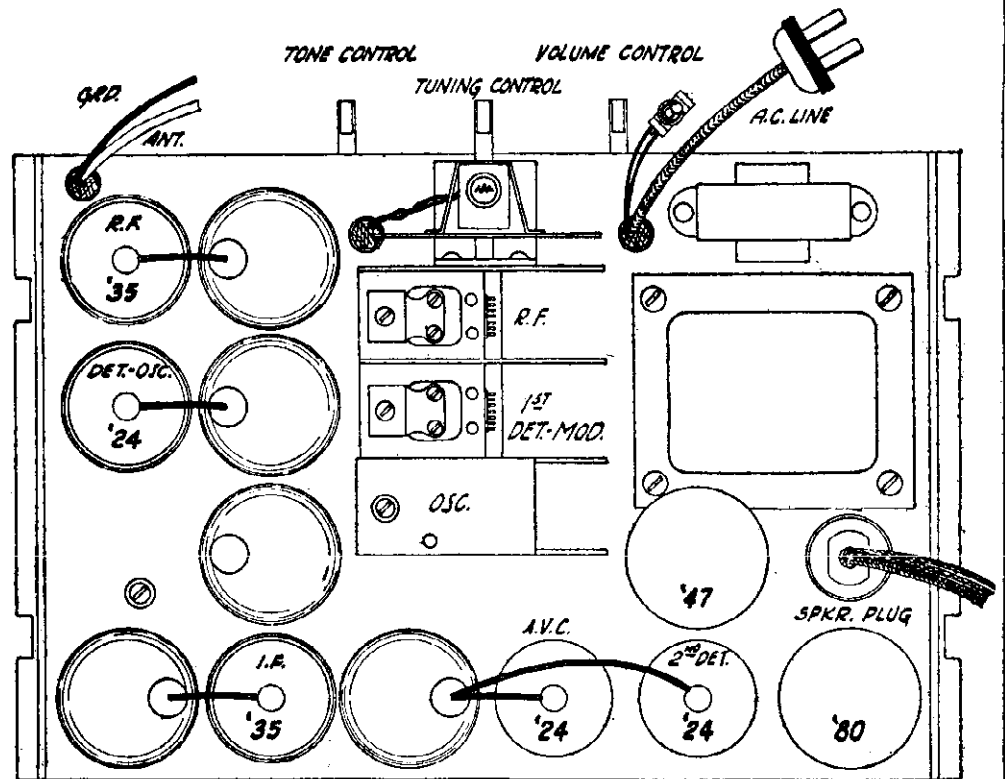
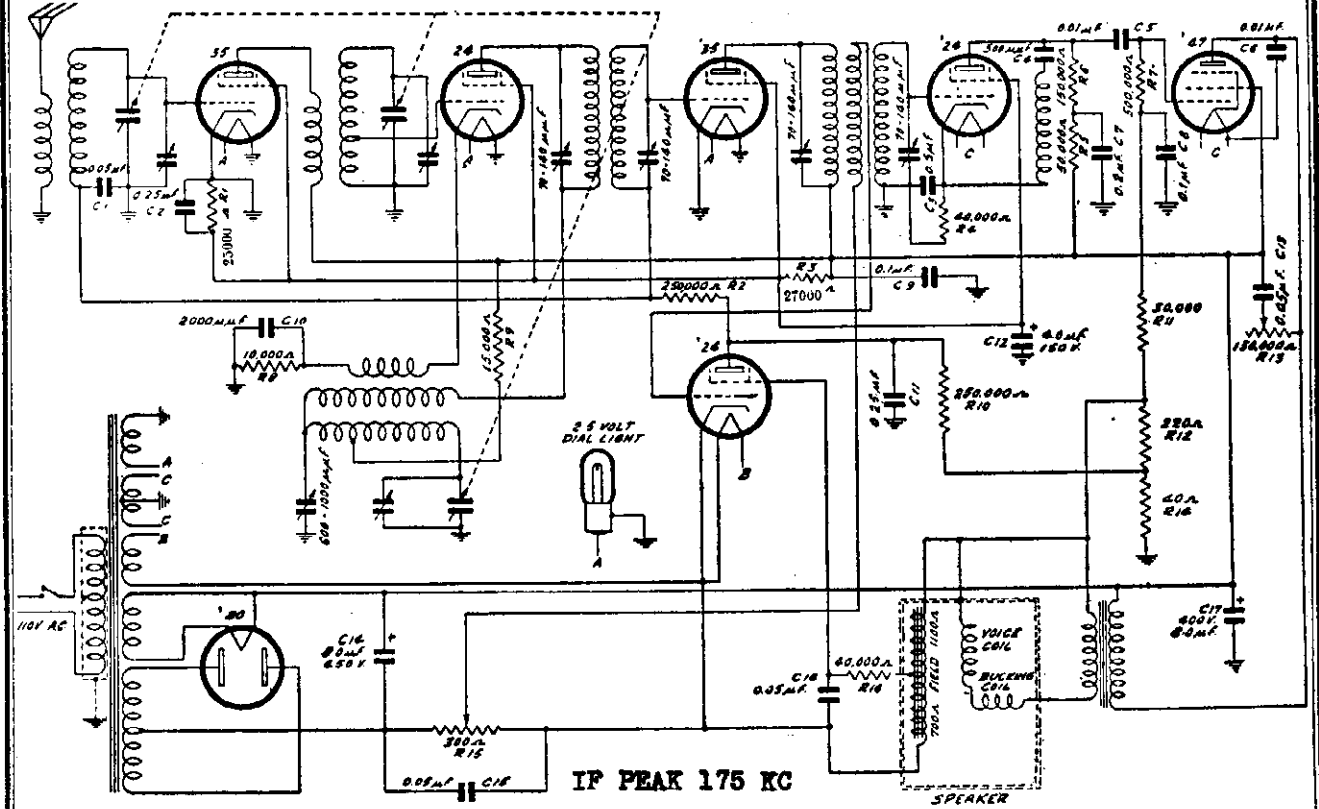

R1—25,000 ohm resistor and R3—27,000 ohm resistor formerly were 9,000 ohms and 12,500 ohms respectively. The latter values apply for all sets having Cand-ohm units; the former values for all sets having vitreous enamel units.



**MODEL 53**  
Voltage  
Parts List

**GULBRANSEN CO.**

TURN THE VOLUME CONTROL ALL THE WAY ON, CONNECT THE ANTENNA AND GROUND LEADS TOGETHER AND TURN THE GANG CONDENSER PLATES ALL THE WAY OUT. CHECK THE LINE VOLTAGE.

TUBE	CIRCUIT	LINE VOLTAGE			
		90 V.	100 V.	110 V.	120 V.
R.F. '35	Screen-Grid	70	78	85	92
	Plate	192	213	234	256
Det.-Modulator '24	Screen-Grid	70	78	85	92
	Plate	192	213	234	256
I.F. '35	Screen-Grid	70	78	85	92
	Plate	192	213	234	256
2nd Detector '24	Screen-Grid	70	78	85	92
	Plate	154	171	187	204
Audio '47	Accelerating Grid	199	221	244	267
	Plate	181	200	220	240
A.V.C. '24	Grid	12.3	13.7	15.1	16.5
	Screen-Grid	34.5	38.5	42	46
Rectifier '80	Plate to Plate	308	342	376	410
	Current (both plates)	52.3 MA	58.1 MA	64 MA	69.7 MA

The voltages shown are measured to the cathode of the heater type tubes and to filament of the '47 Pentode.

**Repair Parts List for 60 cycle, 110 volt Chassis; 25 cycle, 110 volt Chassis; 40 to 60 cycle, 110-120 volt Chassis.**

When ordering repair parts, the number of the parts and the serial number of the chassis MUST be given.

RESISTORS

CONDENSERS

Part No.	Key No.	Resistance	Type	Price	Part No.	Key No.	Capacity	Type	Voltage Rating	Price
P-90954-B	R-2	250,000 ohm	Carbon	\$0.20	P-80862-A	C-1	.05 mfd.	Tubular	160 V.	\$0.30
P-90916-C	R-4	40,000 ohm	Carbon	.25	P-80888	C-2	.25 mfd.	Tubular	160 V.	.40
P-90941	R-5	50,000 ohm	Carbon	.20	P-80867	C-4	.0005 mfd.	Molded		.20
P-90963-B	R-6	150,000 ohm	Carbon	.25	P-80872	C-5	.01 mfd.	Tubular	600 V.	.25
P-90938-B	R-7	500,000 ohm	Carbon	.25	P-80872	C-6	.01 mfd.	Tubular	600 V.	.25
P-90930-D	R-8	10,000 ohm	Carbon	.20	P-80864-B	C-8	1 mfd.	Tubular	160 V.	.30
P-90905-C	R-9	15,000 ohm	Carbon	.25	P-80887	C-9	.1 mfd.	Tubular	400 V.	.40
P-90954-B	R-10	250,000 ohm	Carbon	.20	P-80808-A	C-10	.002 mfd.	Molded	400 V.	.30
P-90956-A	R-11	30,000 ohm	Carbon	.25	P-80891-B	C-12	4.0 mfd.	Dry Electrolytic	150 V.	.85
P-90993	R-13		Tone Control	.90	P-80890	C-13	.05 mfd.	Tubular	400 V.	.30
P-90991-A	R-13		Volume Control	.85	P-80894	C-14	8.0 mfd.	Dry Electrolytic	400 V.	.30
P-90916-C	R-16	40,000 ohm	Carbon	.25	P-80862-A	C-15	.05 mfd.	Tubular	160 V.	.30
P-91003	R-1	27,000 ohm	Carbon	.25	P-80862-A	C-16	.05 mfd.	Tubular	160 V.	.30
P-91002	R-3	25,000 ohm	Carbon	.25	P-80849	C-17	8.0 mfd.	Wet Electrolytic (25 cycle only)	450 V.	2.20
P-91001	{R-12} VITREOUS ENAMEL			.45	P-80849	C-3	.5 mfd.	Block	160 V. White	
	{R-14}				P-80886-B	C-7	.2 mfd.	Block	300 V. White-red	
						C-11	.25 mfd.	Block	160 V. White-green	
								(Choke)	Yellow	1.60
					P-1385	Osc.	600 K.C.	Tracking Condenser		.85
					P-80882	Gang Condenser		(no shield)		5.70

GULBRANSEN CO.

MODEL 322  
Schematic  
Data

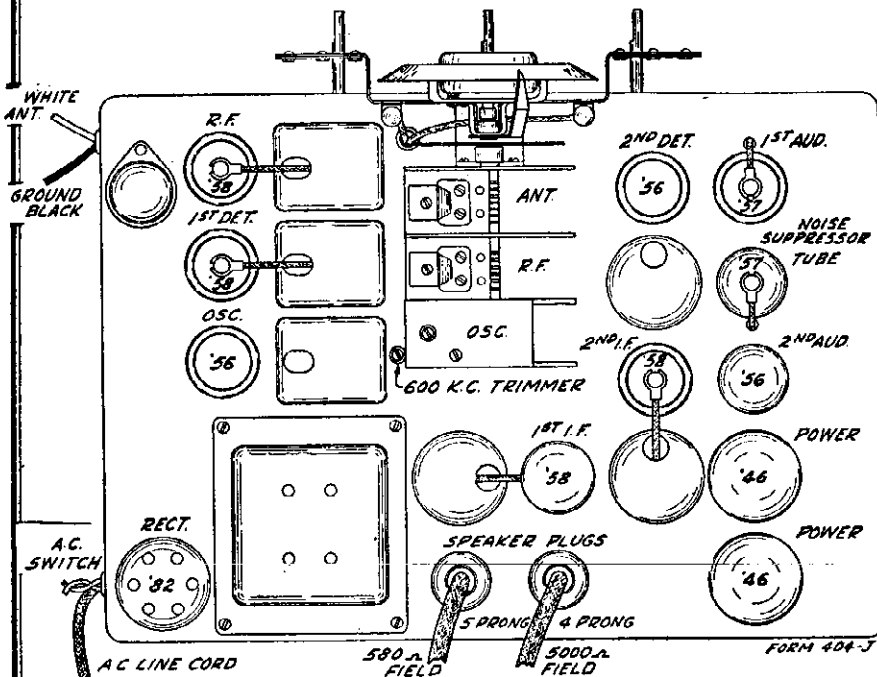
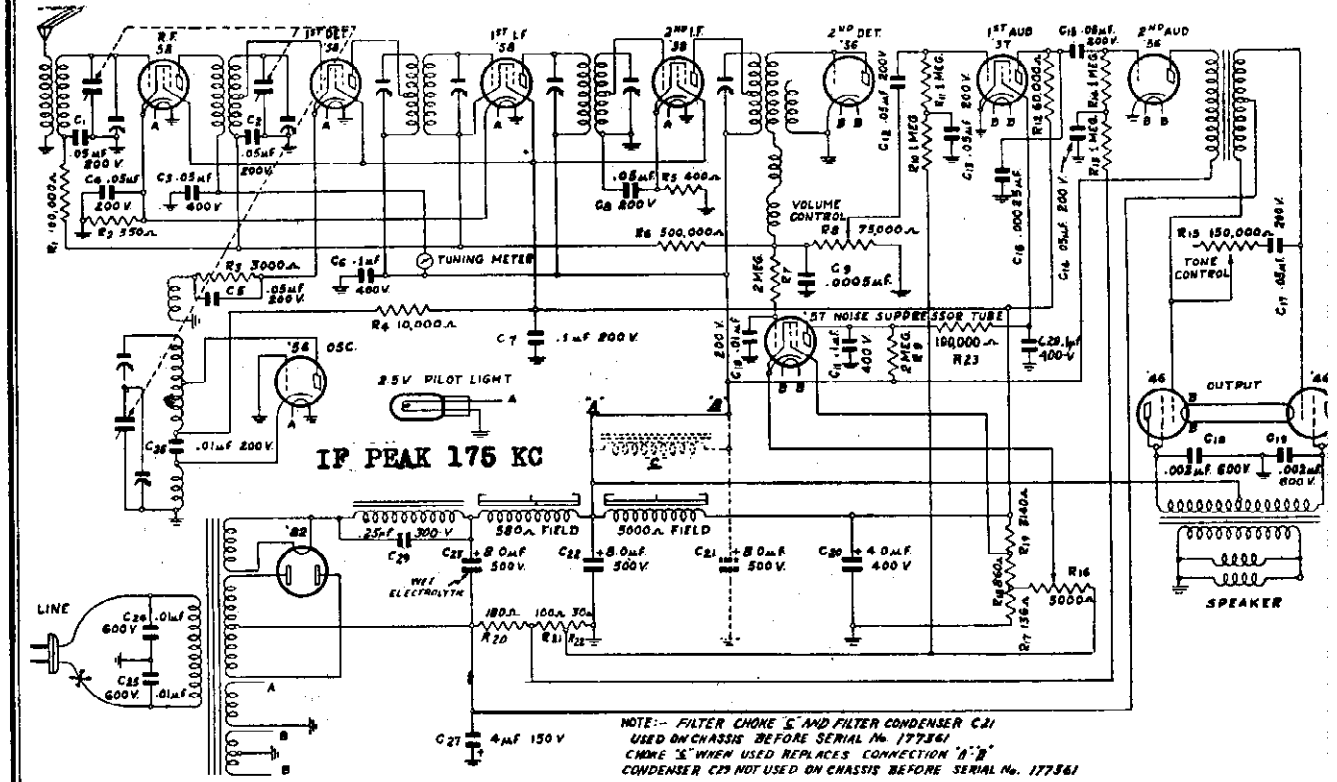

Fig. 2—Top View of Chassis

A capacity winding in the 3rd I.F. transformer serves as a bypass condenser to ground. This condenser, in conjunction with the two chokes in the grid-plate circuit of the 2nd detector tube acts as an I.F. filter.

**NOISE SUPPRESSOR**—Noise suppressing action, when tuning between stations, is very ingeniously obtained in this

receiver by controlling the screen voltage of the 57 1st audio tube.

Referring to Fig 1, consider the movable arm of the noise suppressor potentiometer, R-16, at the extreme left (knob at extreme clockwise position). Assume no signal being received, which would bring the control grid of the noise suppressor tube to ground potential. The cathode of this tube is sufficiently positive at this setting of the noise suppressor knob to cause cut-off in the tube. No plate current flows. The screen voltage of the 57 1st audio tube is not reduced and the tube amplifies normally. Additional bias voltage impressed on the noise suppressor tube due to a signal has no further effect, as the tube is already cut-off.

Now consider the movable arm of the noise suppressor potentiometer, R-16, at the extreme right (knob at extreme counter-clockwise position). At this setting the noise suppressing action is at a maximum. The cathode of the noise suppressor tube is now negative, relative to the grid. Plate current flows in this tube and the plate voltage drops due to the drop across resistor R-9. The screen voltage of the 57 1st audio tube also drops, as it feeds through the same line

The screen voltage of this tube differs from the plate voltage of the noise suppressor tube only by the drop across resistor R-23. Under no signal conditions the screen voltage of the 57 1st audio tube is sufficiently low to prevent this tube from amplifying.

When a weak signal (noise) is received, the control vol

**MODEL 322**

**Voltage  
Data**

**GULBRANSEN CO.**

age applied to the grid of the noise suppressor tube makes this grid more negative. Less plate current flows and the voltage of the plate of the noise suppressor tube and the screen of the 1st audio tube rises. If the signal is weak, the screen voltage will not be raised sufficiently to allow the 1st audio tube to amplify.

When a strong signal (station) is received, there is sufficient control voltage to bring the noise suppressor tube to cut-off. This allows the screen voltage of the 1st audio tube to rise to its full amount and the tube amplifies fully.

The audio amplifier has three stages. The first stage uses the type 57 tube mentioned above. It is resistance-coupled to the 2nd audio stage which uses a 56 tube. The 2nd audio tube is transformer-coupled to the output stage, which uses two 46 tubes in a stage of semi-Class "B" amplification. At low volume the amplification is Class "A" for better tone quality, while at large volume, the output changes to Class "B" in order to get large power output.

**Voltages**

Check the voltages at the sockets to see if the power unit is delivering the correct voltages. The antenna and ground should be disconnected and the antenna and ground leads from the set connected together.

All of the D.C. voltage readings as shown on the chart are read with a 1,000 ohm per volt meter. As high a range as possible should be used. In general, the higher the resistance of the meter, the more accurate the reading will be.

The voltage chart gives the voltages with all tubes in, the speaker connected and the set in operating condition. These voltages are typical of the sets but will vary slightly with variations in individual receivers and variations in tube characteristics. All voltages in the chart are taken with a line voltage of 115. Differences in line voltage as well as differences in test equipment used will introduce other variations in the voltage readings.

**Condenser Alignment**

Misalignment or mistracking of condensers generally manifests itself in broad tuning and lack of volume at portions or all of the broadcast band. The receivers are all properly aligned at the factory with precision instruments and realignment should not be attempted unless all other possible causes of the faulty operation have first been investigated and unless the service technician has the proper equipment. A signal generator that will provide an accurately calibrated signal of 175 K.C. and accurately calibrated signals over the broadcast band, and an output indicating meter are necessary. The procedure is as follows:

Set the signal generator for 175 K.C. Connect the signal lead from the signal generator to the grid of the 1st detector tube through a .05 mfd. condenser. Turn the tuning condenser rotor until the plates are completely out. The ground lead from the signal generator goes to the ground lead of the receiver. Then adjust the five intermediate frequency condensers for maximum output. The adjusting screws for these condensers are reached from the bottom of the chassis.

Next set the signal generator for a signal of exactly 1400 K.C. The antenna lead from the signal generator is, in this instance, connected to the antenna lead of the receiver. Set the dial pointer on the 1400 K.C. mark on the dial scale and adjust the three trimmer condensers on the gang tuning condenser for maximum output, adjusting the oscillator trimmer first.

Next set the signal generator for a signal of 600 K.C. and adjust the oscillator 600 K.C. trimmer. The adjusting screw for this condenser is reached from the top of the chassis and is between the tuning condenser and the coil cans. A non-metallic screwdriver is necessary for this adjustment. Turn the tuning condenser rotor until maximum output is obtained. Then turn the rotor slowly back and forth over this setting, at the same time adjusting the 600 K.C. trimmer screw until the highest output is obtained.

**Voltages at Sockets**  
**LINE VOLTAGE 115—ANTENNA SHORTED TO GROUND—NOISE SUPPRESSOR AT MAXIMUM CLOCKWISE POSITION**

Type of Tube	Function	Across Filament or Heater	Plate to Cathode	Screen to Cathode	Grid to Cathode	Normal Plate M. A.	
58	R.F.	2.4	242	90	4 <sup>(1)</sup>	4	
58	1st Det.	2.4	250	86	7 <sup>(1)</sup>	2	
56	Osc.	2.4	24		0	8	
58	1st I.F. <sup>(2)</sup>	2.4	252	90	4 <sup>(1)</sup>	4	
58	2nd I.F. <sup>(2)</sup>	2.4	254	91	3	5.7	
56	2nd Det.	2.4	0		0	0	
57	1st Audio	2.4	65	55	4 <sup>(3)</sup>	4	
57	Noise Sup.	2.4	55	20	3 <sup>(1)</sup>	0	
56	2nd Audio	2.4	255		14 <sup>(4)</sup>	3.3	
46	Power	2.4	260	260	34	23	
82	Rectifier	2.4	880 volts plate to plate				53 per plate

- (1) Read from cathode to ground.
- (2) If I.F. readings are made with a cord and plug, ground the control grid through a condenser to prevent oscillation and motor heating.
- (3) Read across 30 ohm section of voltage divider.
- (4) Read across 30 ohm and 100 ohm section of voltage divider.

Then set the signal generator again for a signal of 1400 K.C. and check the adjustment of the tuning condenser trimmers at this frequency for maximum output.

**Setting the Noise Suppressor**

The action of the noise suppressor is to establish a certain signal strength level below which all signals are cut out, and above which all signals come through without being reduced in intensity.

The general method of using the noise suppressor is to first turn the knob to the "Power" or right hand position. At this point there is usually considerable noise received. Turn the knob to the left until the noise is eliminated, and then continue to tune the set in the regular manner to whatever stations are wanted.

When tuning for far, distant stations, the knob should be turned to the extreme right hand or "Power" position, as the weak station signals may be cut out along with the noise signals if the noise suppressor is used.

When tuning in local stations the knob may be turned well toward the left hand or "Quiet" position, as the station signals are very powerful compared with the noise signals.

If the signal of a station is distorted, turn the noise suppressor knob to the right until the signal becomes clear.

**In the early models, a vitreous enamel, six-section voltage divider resistor was used instead of the wire wound type used at the present time.**

HALSON RADIO CORP.

MODEL 515  
MODEL 515-SW

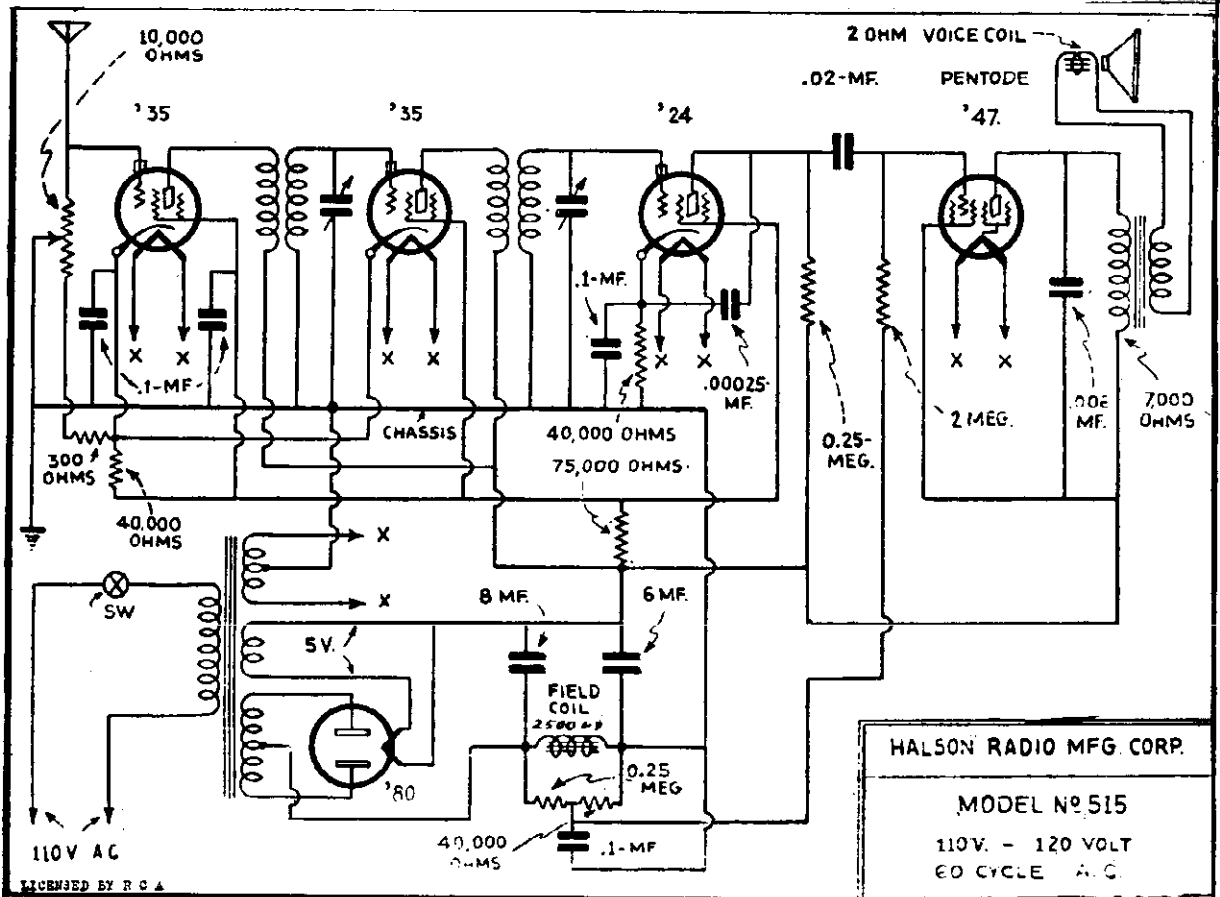
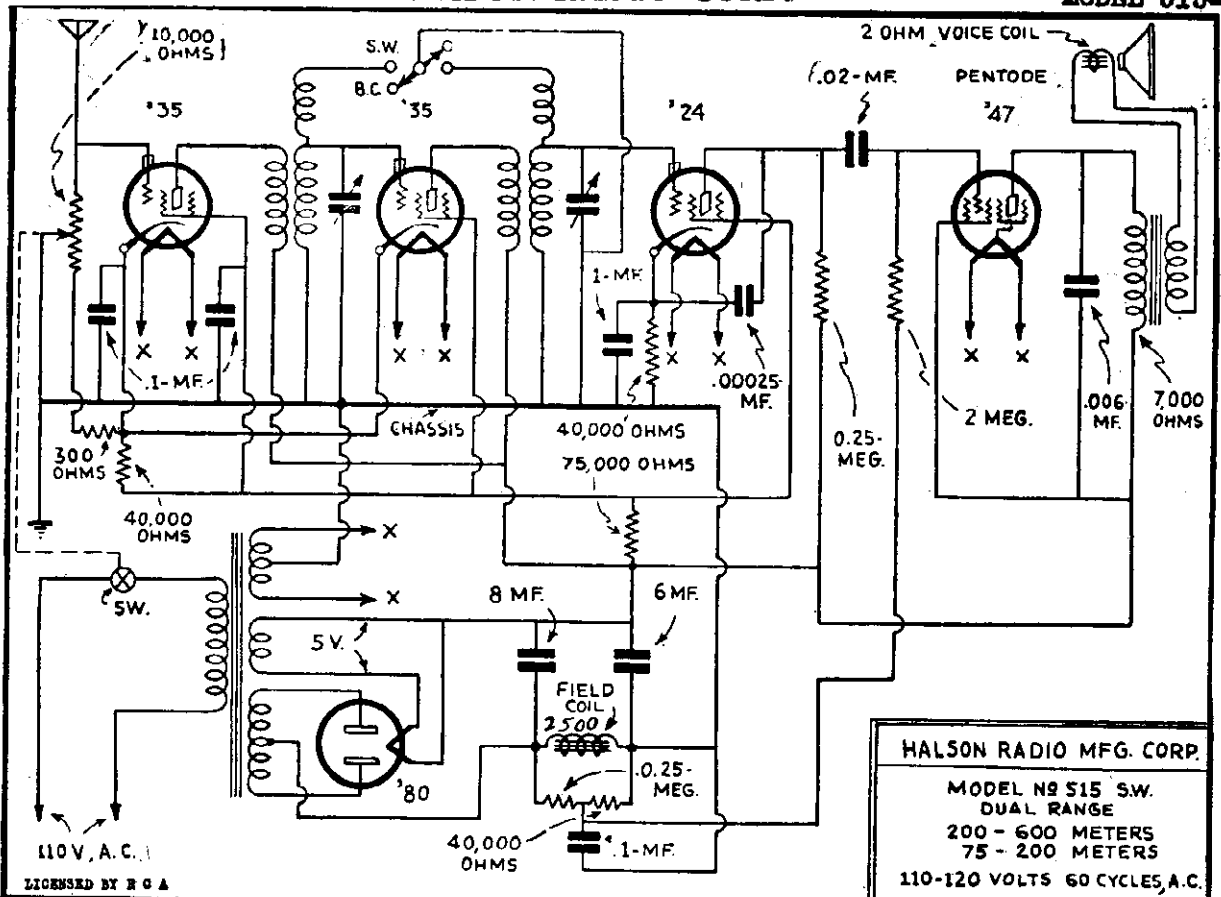

MODEL Dual Range  
Long-Broadcast

HALSON RADIO CORP.

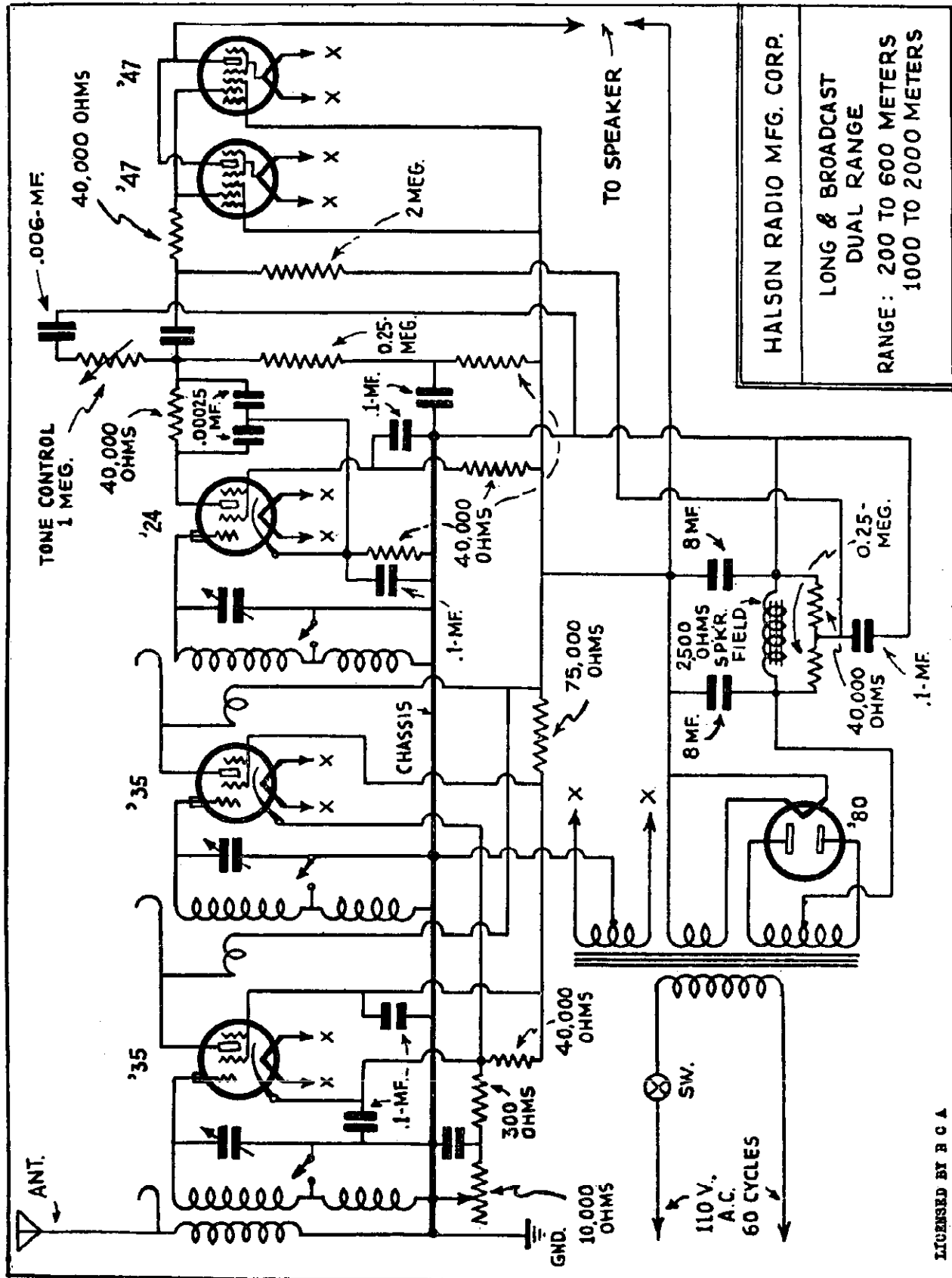

HALSON RADIO MFG. CORP.  
LONG & BROADCAST  
DUAL RANGE  
RANGE: 200 TO 600 METERS  
1000 TO 2000 METERS

LICENSED BY R C A

HALSON RADIO CORP.

MODEL 516  
MODEL 615

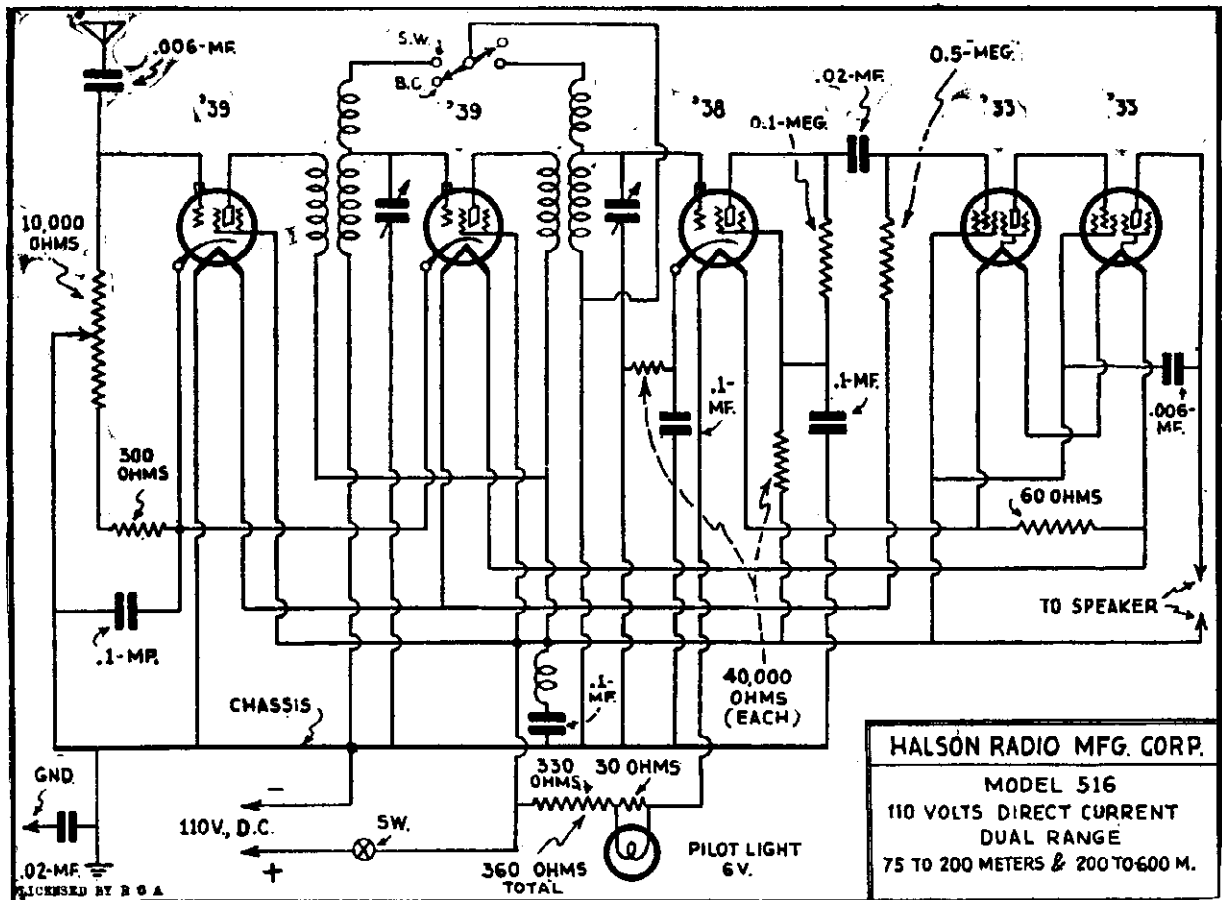

HALSON RADIO MFG. CORP.  
MODEL 516  
110 VOLTS DIRECT CURRENT  
DUAL RANGE  
75 TO 200 METERS & 200 TO 600 M.

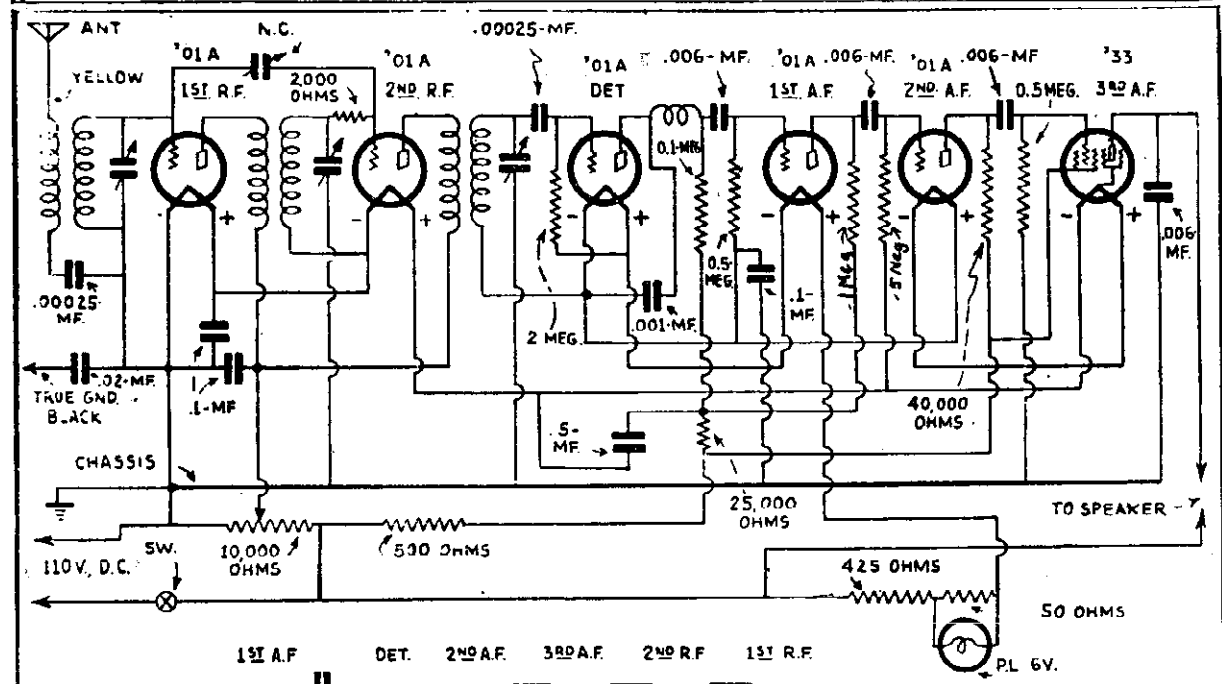

HALSON RADIO MFG. CORP.  
MODEL No 615  
DIRECT CURRENT  
110-120 VOLTS

HAMMARLUND MFG. CO.

MODEL Comet Pro  
December 1931  
July 1932

IF PEAK 465 K.C.

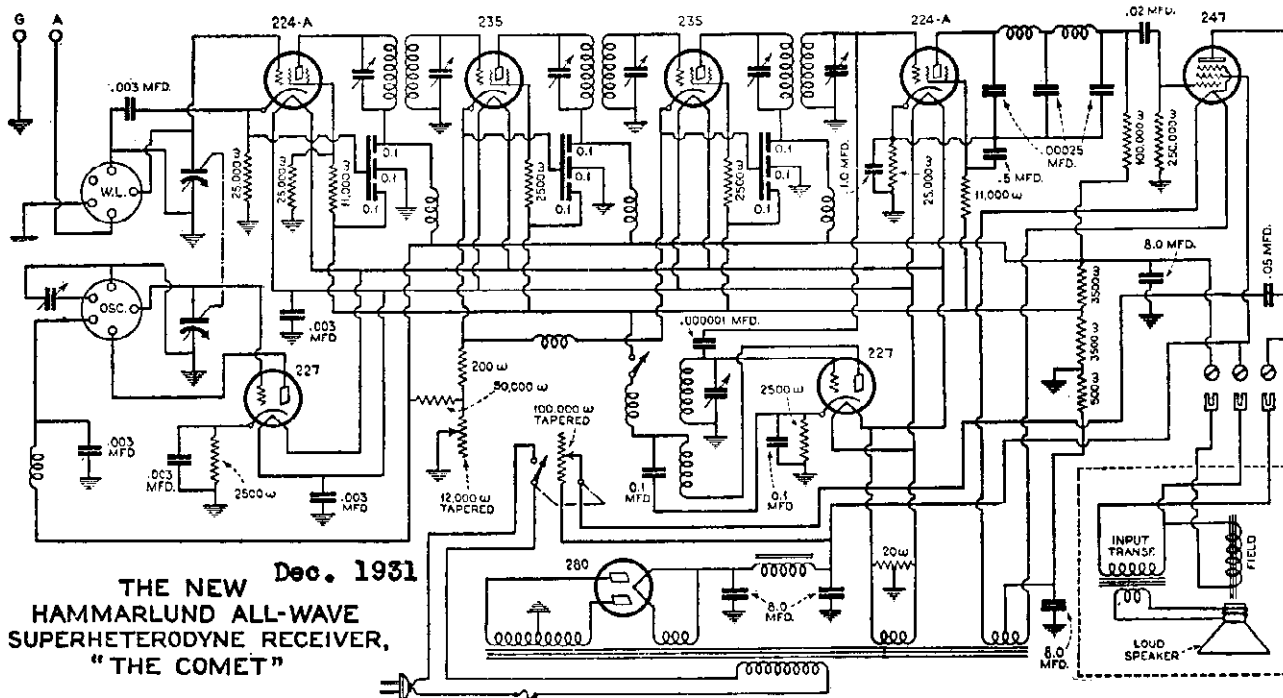

THE NEW **Dec. 1931**  
HAMMARLUND ALL-WAVE  
SUPERHETERODYNE RECEIVER,  
"THE COMET"

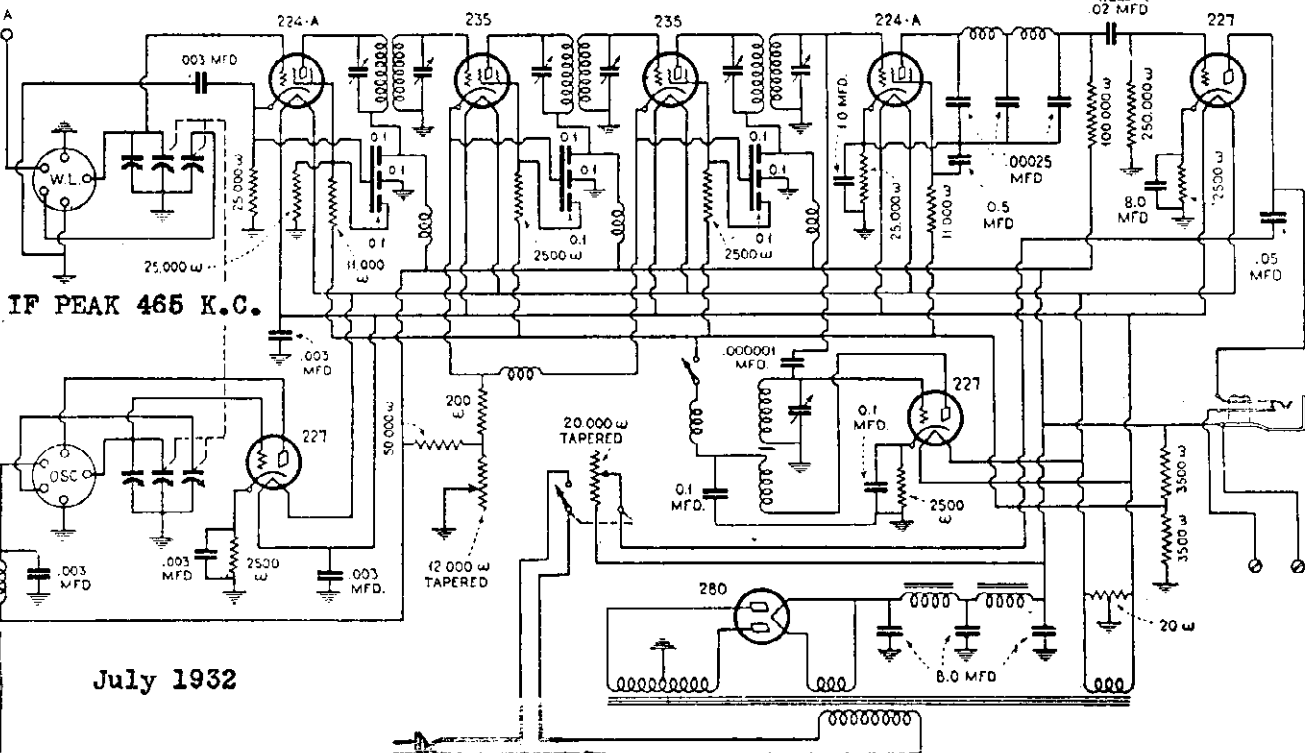

IF PEAK 465 K.C.

July 1932

Element

Top terminal of voltage divider	175
Second terminal of voltage divider	80
Third terminal of voltage divider	0
Bottom terminal of voltage divider	0
K terminal of 1st Det.	5
K terminal of H-F. Osc.	30
K terminal of 1st and 2nd I-F. (Max.)	32
(Varies with volume control setting) (Min.)	2
K terminal of 1st A-F.	12
K terminal of 2nd Det.	8

K terminal of I-F. Osc. (Oscillator turned on)	12
P terminal of 2nd Det.	
P terminal of H-F. Osc., 1st and 2nd I-F., 1st Det. and 1st A-F (With phones or speaker connected)	110
P terminal of I-F. Osc	75
G terminal of 1st Det.	80
G terminal of 1st and 2nd I-F and 2nd Det	55
	75

MODEL Comet Pro  
September 1932  
October 1932.

HAMMARLUND MFG. CO.

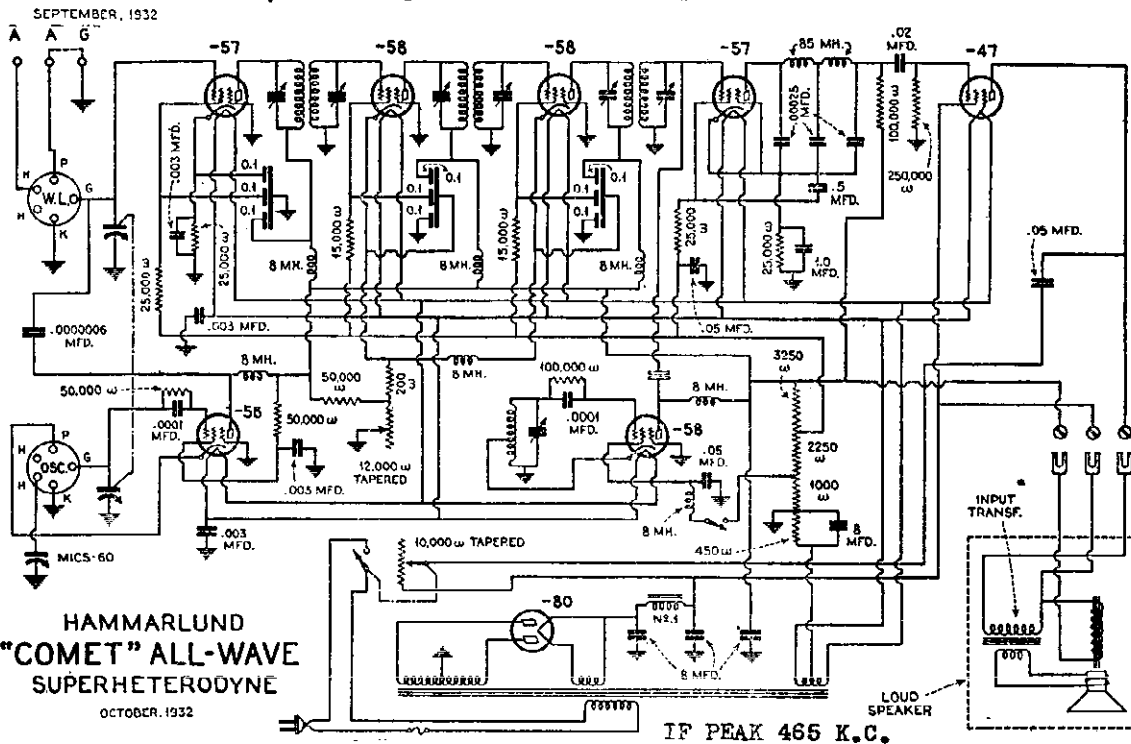
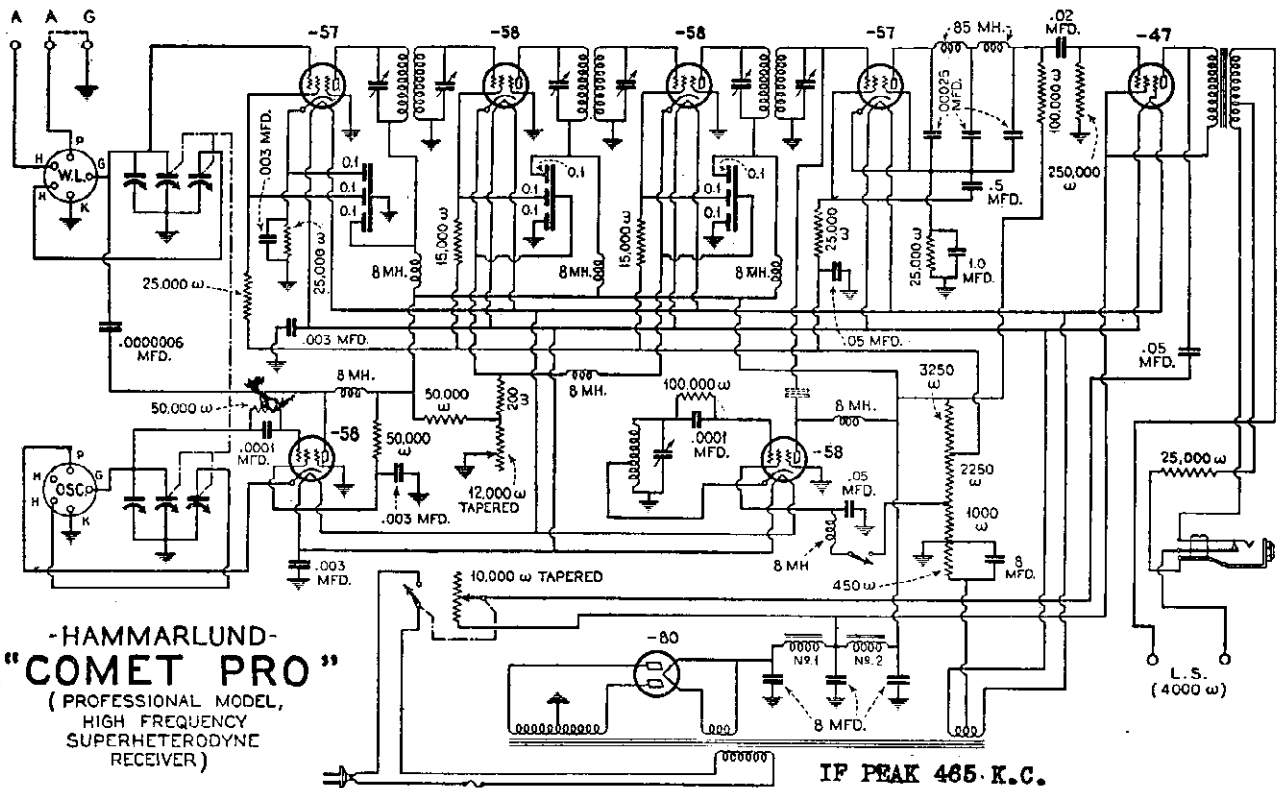

Volts (Approximate)			
Top terminal of voltage divider	200	K terminal of second detector	5
Second terminal of voltage divider	100	P terminal of second detector	135
Third terminal of voltage divider	30	P terminal of H.F. oscillator, first and second	
Fourth terminal of voltage divider	0	I.F., first detector and I.F. oscillator	200
Bottom terminal of voltage divider	20	G terminal of first detector, second detector and	
K terminal of first detector	5	first and second I.F.	110
K terminal of first and second I.F. (Max.)	35	G terminal of H.F. oscillator	90
(Varies with volume control) (Min.)	3		



HICKOK ELECT. INSTRUMENT CO.

MODEL 48  
Volt-Ohm  
Meter  
MODEL 4600 Tester  
MODEL 4700 Tester

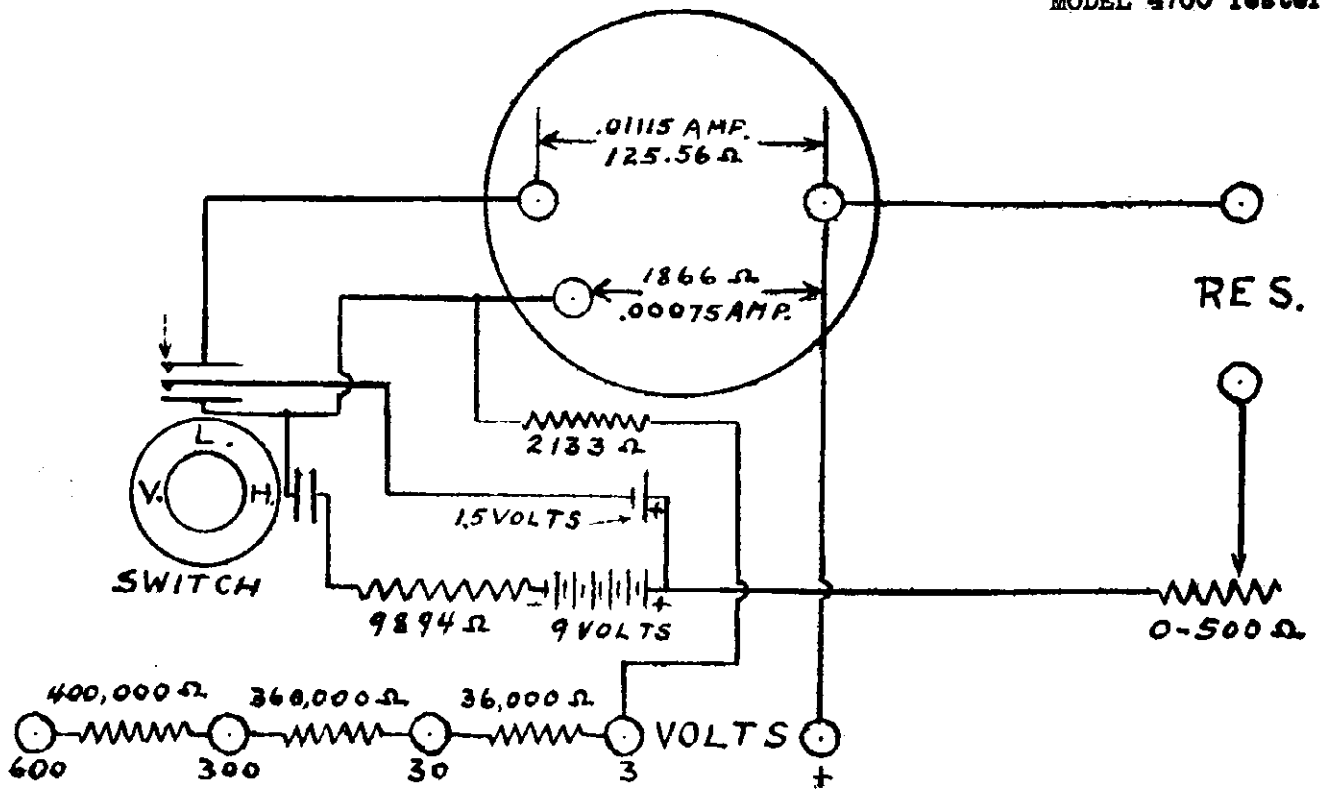

Model 48 Volt-Ohm Meter

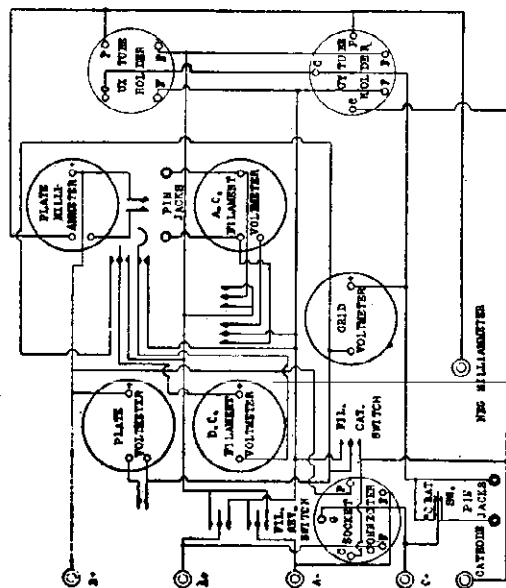

Model 4600 Tester

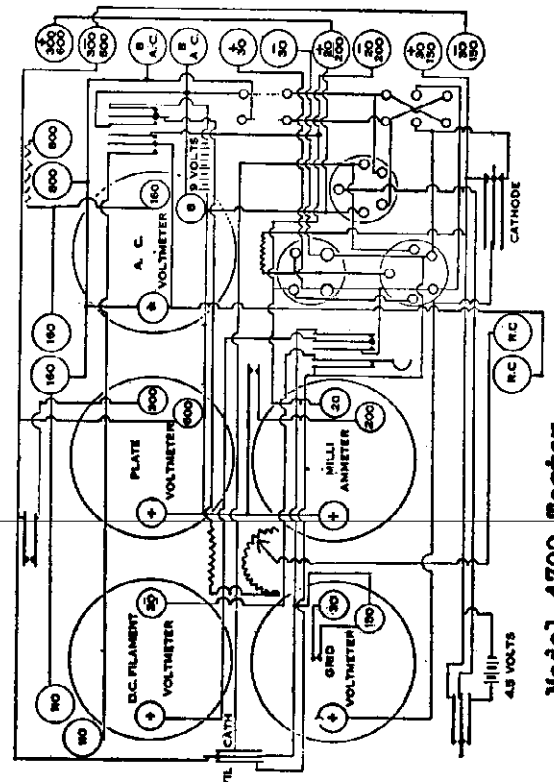

Model 4700 Tester

MODEL 4949  
 Volt-Ohm  
 Capacity Meter

HICKOK ELECT. INSTRUMENT CO.

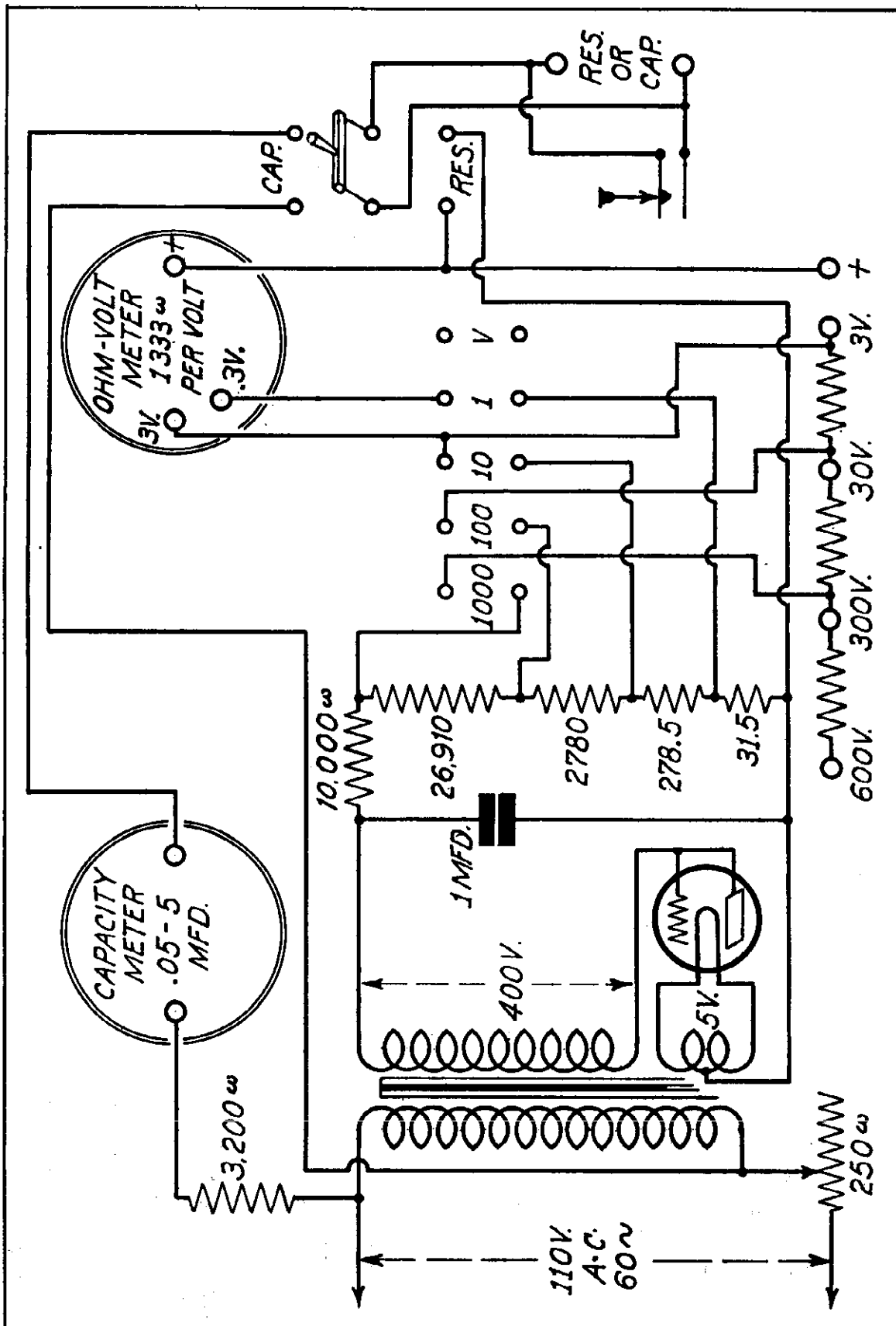

# HIGH FREQUENCY LABORATORIES

MODEL 222  
MODEL 117-4

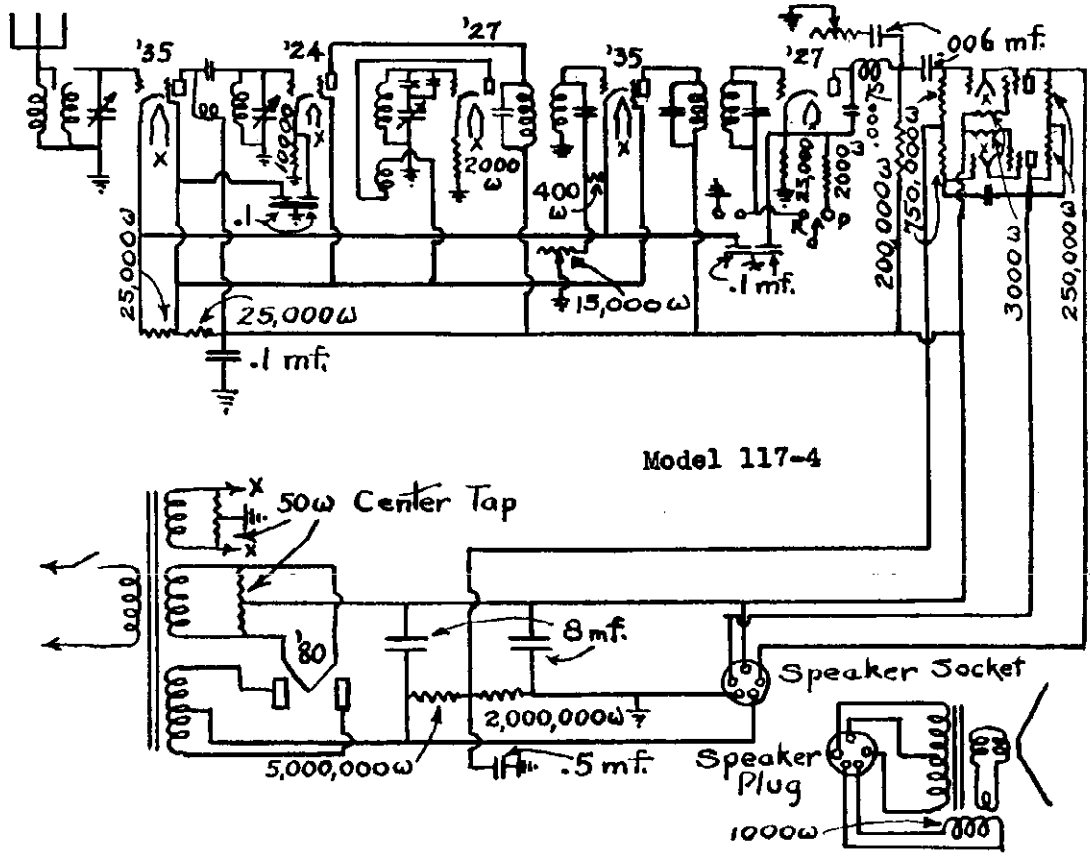
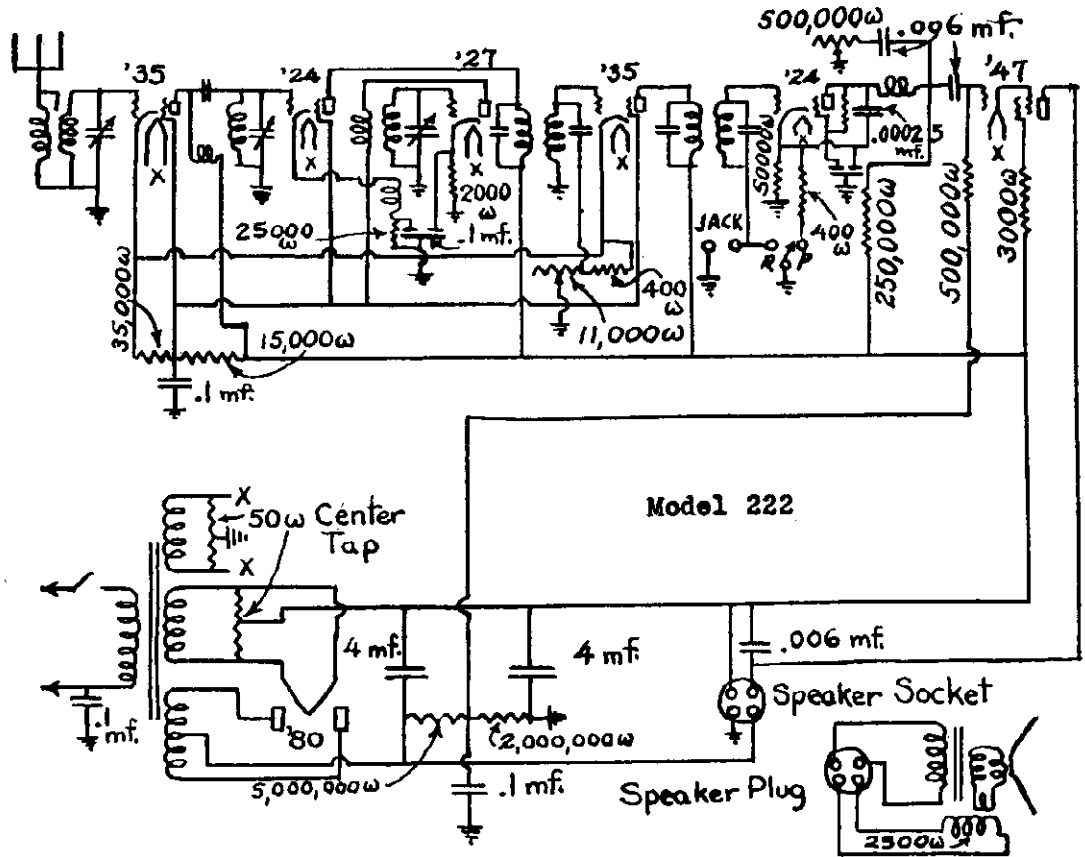

MODEL 160-6  
MODEL 200

### HIGH FREQUENCY LABORATORIES

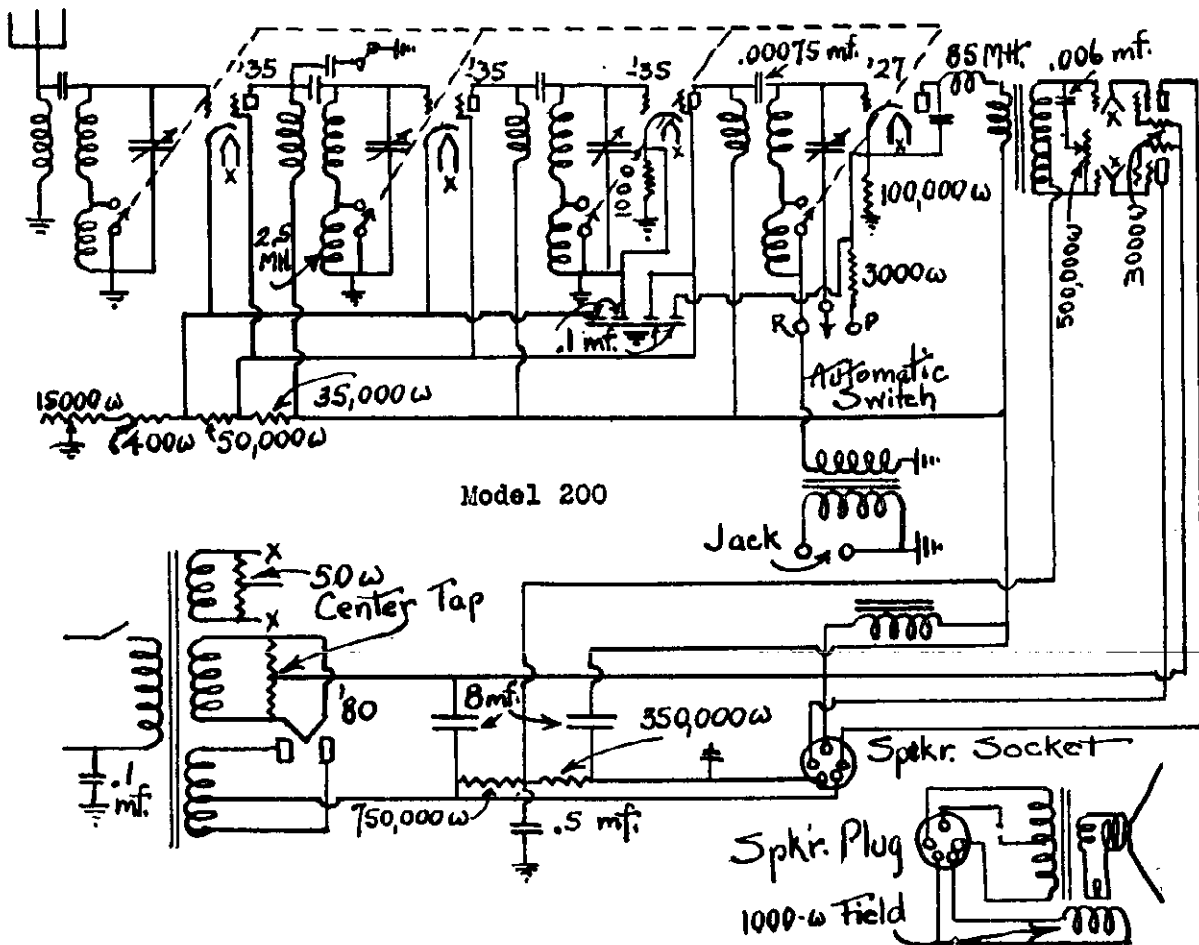
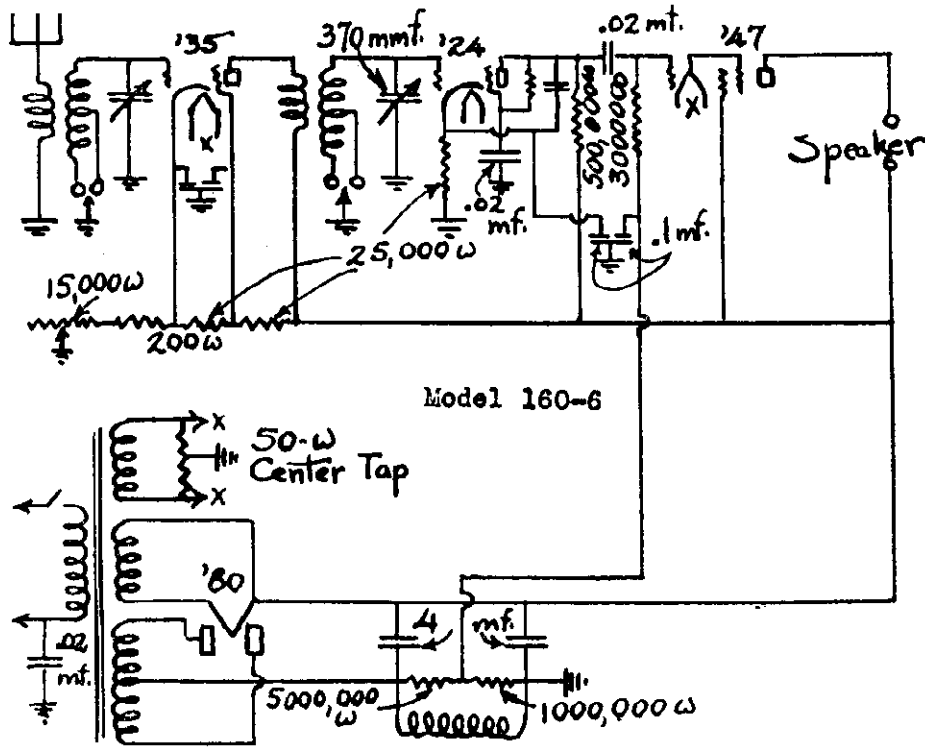

CHARLES HOODWIN CO.

MODEL A Aero Pentode Auto

AERO PENTODE AUTO RADIO MODEL A 1932

BEFORE NOVEMBER 10, 1931

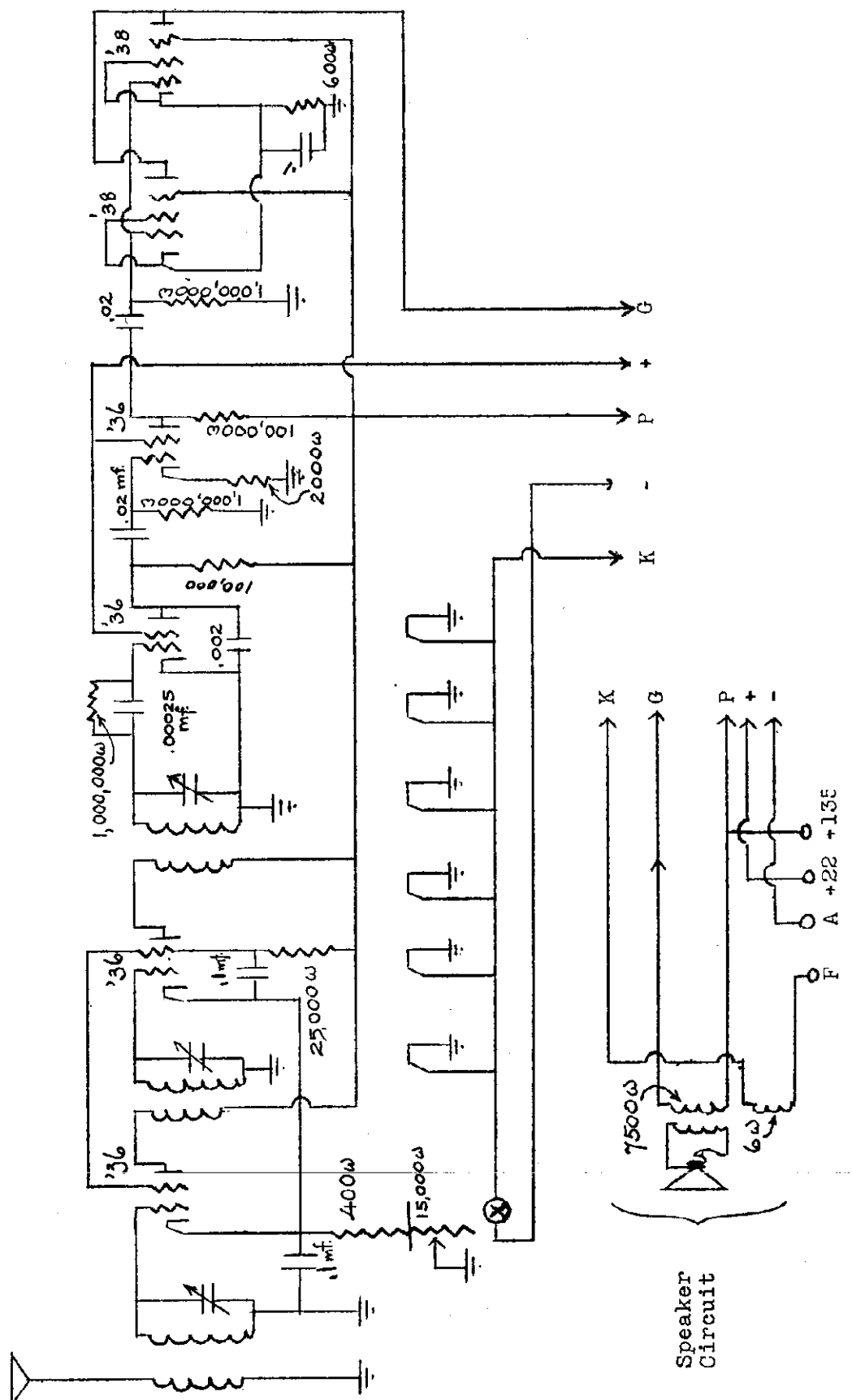

MODEL B Aero Pentode Auto

CHARLES HOODWIN CO.

AERO PENTODE AUTO RADIO MODEL B 1932

AFTER NOVEMBER 10, 1931

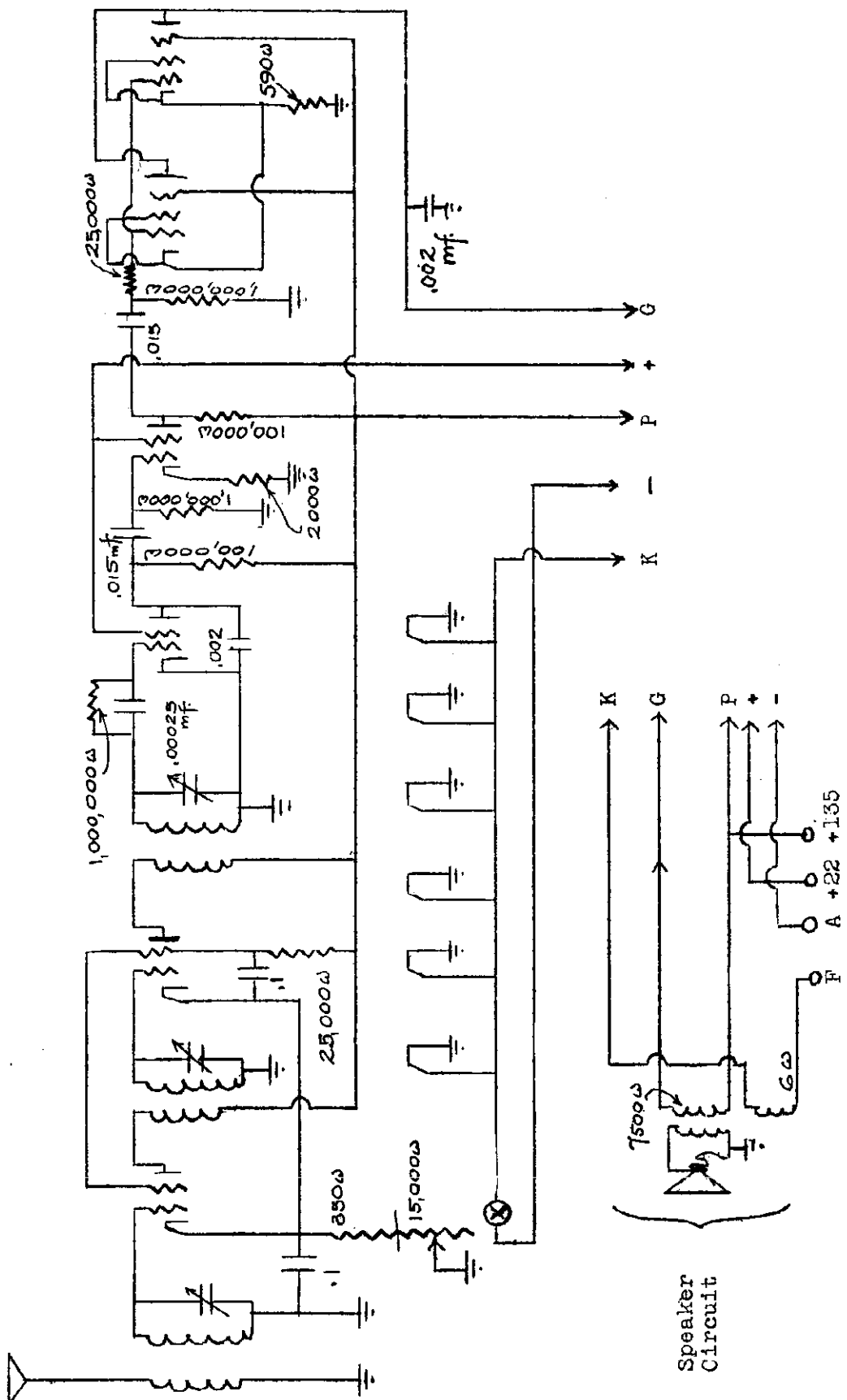

HERBERT H. HORN

MODEL Tiffany Tone, 11  
Schematic  
Voltage

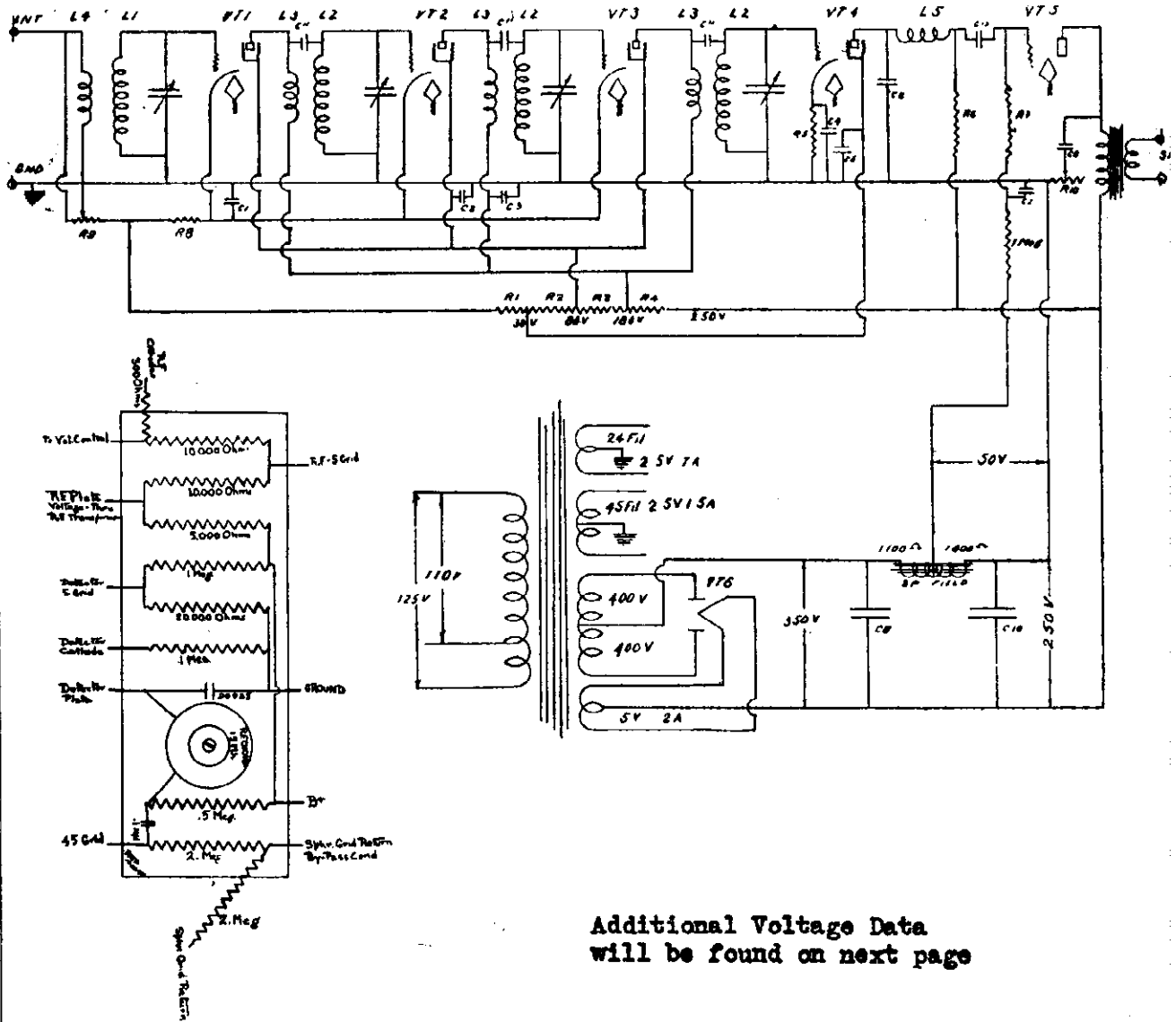

Additional Voltage Data  
will be found on next page

Resistor Strip

NOTE: All D. C. voltage readings are made with a meter of 1000 ohms per volt. If a lower resistance is used the voltages will be lower in proportion to the resistance used.

1. Power Transformer:  
The transformer used is a heavy duty type, using a special insulation to take care of the surge caused, when a set is thrown on.  
The primary winding is tapped for 110 and 125 volts: The twisted pair being the 110 volt tap.  
The secondary winding is center tapped, having 350 volts each side of center: When under load  
The filament voltages are:  
224—2.3 volts A.C.  
245—2.5 volts A.C.  
280—5.0 volts A.C.  
The center tap of the 224's is grounded.  
The center tap of the 245's is connected to the 1100 ohm end of the speaker field.

MODEL Tiffany Tone 15  
Data

HERBERT H. HORN

2. A 280 type tube is used for rectifying.  
The filament voltage is 5 volts A. C.  
There is 350 volts from center tap to each plate, under full load.
3. Speaker Field is tapped at 1400 ohms from ground to 245 grid return, and 1100 ohms from 245 grid return to center tap of power transformer secondary.
4. Electrolytic condenser Positives are connected to center tap of 280 filament. One of the condensers is grounded through its shell. The other condenser is connected through its shell to the 1100 ohm end of the field.

Section B

1. Power audio stage employs a 245 tube, using the following voltages:  
Grid 5 volts (from ground to grid).  
Plate 250 volts (from ground).  
Fil. 2.5 volts A. C.
2. Full scale continuity, from plate to one side of speaker transformer.  
Meter deflection from grid to tap on field.  
Full scale to ground from either side of Fil's.
3. A click should be heard shorting out grid.

Section C

1. Detector voltages:  
Screen Grid.....40 volts  
Plate .....70 volts  
Cathode ..... 6 volts (no signal)  
Heater ..... 2.3 volts A.C.
2. Detector plate to B Positive of Res. Strip .05 of full scale.  
Screen grid to ground .5 scale continuity.  
Cathode to ground .1 scale continuity.
3. Place Ant. to grid of tube, loud rumble should be heard in speaker.

Section D

1. 3rd R. F. voltages:  
Screen Grid ..... 80 volts  
Plate .....180 volts  
Cathodes ..... 2 to 12 volts (Vol. Control on to off)  
Heater ..... 2.3 volts A. C.
2. Continuity: Plate through R. F. Primary to B Pos. of Res. Strip about .5 scale.  
Screen Grid to ground about .7 scale.  
Cathode to 300 ohm resistor, full scale.  
Grid to ground, full scale.
3. Place Ant. to grid, signal of oscillator should be heard.
4. Capacitors should be set on oscillator using an output meter. Set Var. Condenser trimmers to maximum signal strength, then adjust coil capacitors to maximum. With Bakealite Screw Driver, gradually unscrew all capacitors a quarter turn. Capacitors are located on top of R. F. Coils, adjustment being made through top of R. F. Shield Can. Then take output reading at the same frequency. Repeat until output meter reading begins to drop off, then retrim Var. Condensers.  
In case set is put on too long an Ant. capacitor can be reduced in capacity, as described above, so that set tunes to 10 k. c.

Section E and F Tests Are the Same as Section D

Section G  
Refer to Plate 3

1. Resistor Strip:

Section H

1. Speaker Field is 2500 ohms over all; tapped at 1400 ohms from ground end.
2. Voice coil has a Resistance of 3.5 ohms, giving full scale.  
Transformer has a resistance of 600 ohms on Plate to B Pos. side, giving almost full scale.  
Voice coil side of transformer is 1 ohm, giving full scale.



HERBERT H. HORN

MODEL Tiffany Tone 59,69,90  
Schematic  
Voltage

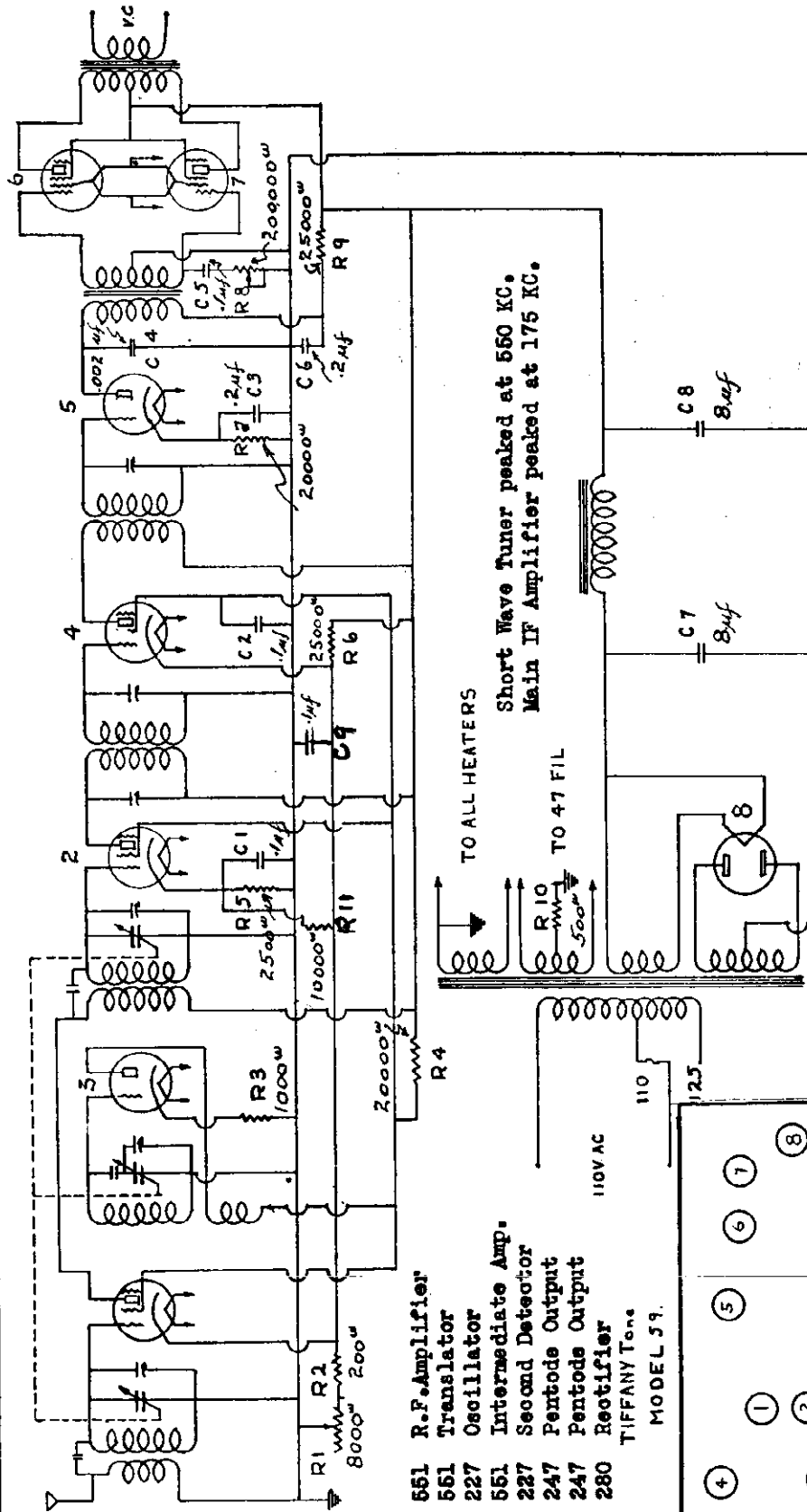

- 1 55L R.F. Amplifier
  - 2 55L Translator
  - 3 227 Oscillator
  - 4 55L Intermediate Amp.
  - 5 227 Second Detector
  - 6 247 Pentode Output
  - 7 247 Pentode Output
  - 8 280 Rectifier
- TIFFANY TONE  
MODEL 59.

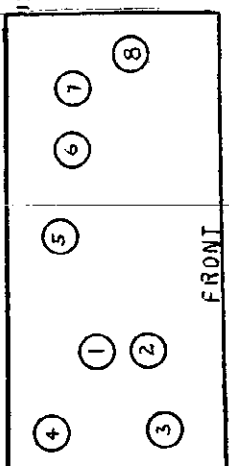

The IF Trimmers are accessible from the under side of the chassis, there being two slotted screws protruding through the underside of the porcelain base of both IF transformers. The rear section of the gang condenser tunes the oscillator and the center section tunes the oscillator and the front section. the translator.

VOLUME CONTROL AT MINIMUM

No.	Position	Plate to Ground	Screen to Ground	Cathode to Ground	Heater or Fil. Voltage	Grid to Ground
1	R.F. Amp.	240	105	*26	2.4 AC	0
2	Translator	240	105	*15	2.4 AC	0
3	Oscillator	105			2.4 AC	0
4	Int. Amp.	240	105	*26	2.4 AC	0
5	Detector	180		*22	2.4 AC	0
6-7	Power Tubes	230	240	Fil *16	2.4 AC	0
8	Rectifier	0		Fil *380	4.8 AC	0

\*Voltmeter resistance measured with 250,000 ohm meter. All other voltages measured with 250,000 ohm meter.

MODEL Tiffany Tone 70,71  
Schematic

HERBERT H. HORN

Short Wave Tuner Peaked at 550 KC  
Main IF Amplifier Peaked at 175 KC

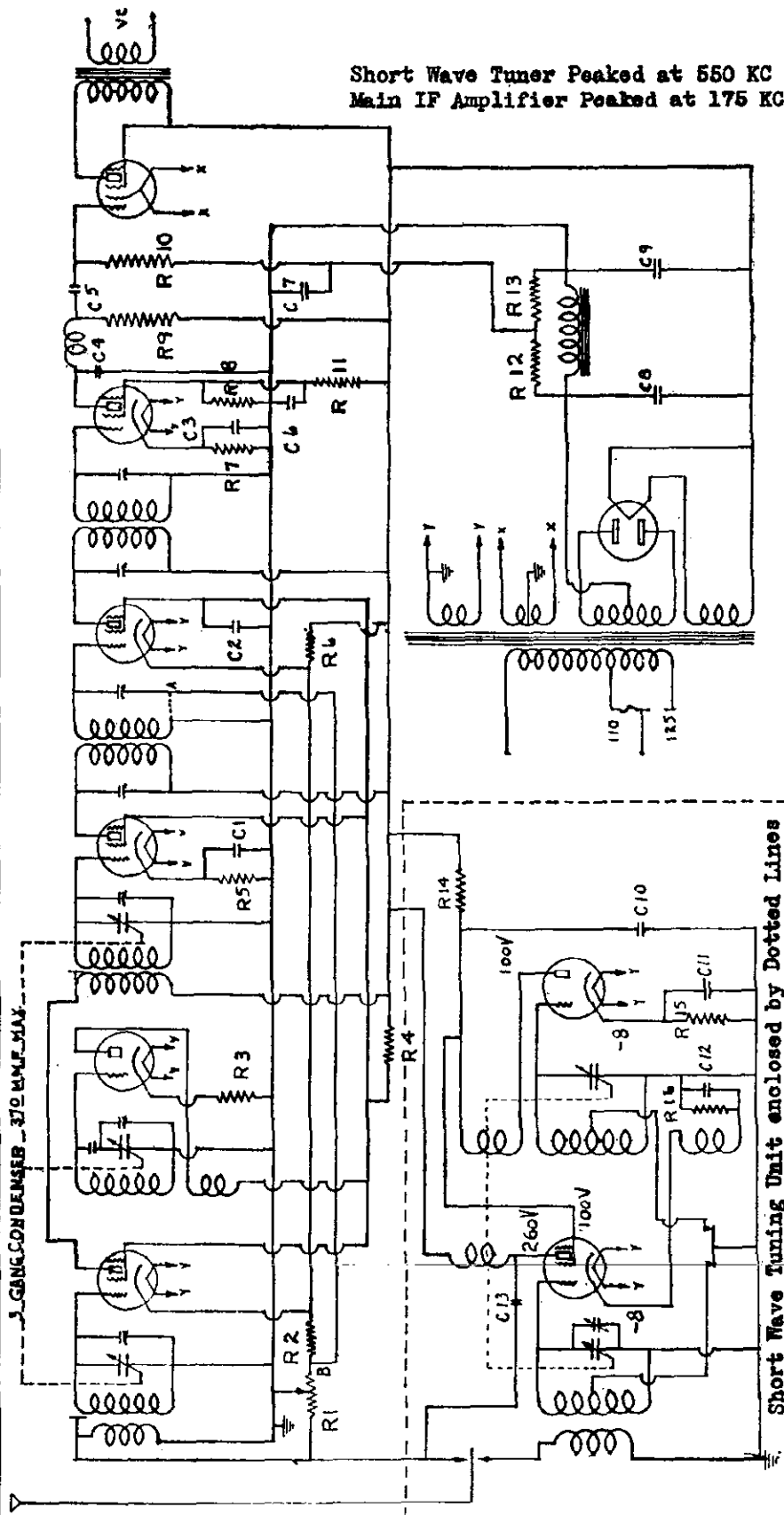

H H HORN RADIO MFG CO  
MODEL 71 B-15-2

Voltage Data on Next Page

Component	Value	Notes
R 1	8000 Var. Vol. Con.	
R 2	300 ohm	
R 3	1000 ohm 1 watt	
R 4	20,000 ohm 1 watt	
R 5	10,000 "	
R 6	25,000 "	
R 7	50,000 "	
R 8	500,000 "	
R 9	250,000 "	
R10	1 meg.	
R11	2 mcg.	
R12	250,000 "	
R13	50,000 "	
*R14	20,000 "	
*R15	1000 "	
*R16	10,000 "	
C 1	.1 MFD	
C 2	.1 "	
C 3	.25 "	
C 4	.0001 MFD	
C 5	.01 "	
C 6	.1 "	
C 7	.2 "	
C 8	8 "	electrolytic
C 9	8 "	"
*C10	.1 "	
*C11	.00025 MFD	
*C12	.02	
*C13	.00025	

R-10, C-5 and C-7 are critical values and when replacing, exactly same values must be used. This is highly important.

\*Items so marked will be found in Short Wave Unit

## HERBERT H. HORN

MODEL Tiffany Tone 70,71  
Voltage Data

## VOLUME CONTROL AT MAXIMUM

No.	Position	Plate to ground	Screen to ground	Cathode to ground	Heater or Fil. Voltage	Grid to ground
1	R.F. Amp	260	90	*3.5	2.45 AC	0
2	Translator (1st Det.)	260	90	*7	2.45 AC	0
3	Oscillator	90		*4	2.45 AC	0
4	Int. Amp	260	90	*3.5	2.45 AC	0
5	Detector	118	*30	*8	2.45 AC	0
6-7	Power tubes	260	260	0	2.51 AC	*3.3
8	Rectifier	0		375 AC	4.8 AC	0

## VOLUME CONTROL AT MINIMUM

No.	Position	Plate to ground	Screen to ground	Cathode to ground	Heater or Fil. Voltage	Grid to ground
1	R.F. Amp	290	130	*50	2.45 AC	0
2	Translator (1st Det.)	290	130	*25	2.45 AC	0
3	Oscillator	130		*4	2.45 AC	0
4	Int. Amp.	290	130	*50	2.45 AC	0
5	Detector	130	*28	*5	2.45 AC	0
6-7	Power Tubes	280	290	0	2.4 AC	*3.3
8	Rectifier	0		375 AC	4.8 AC	0

\*Voltmeter resistance 50,000 ohms. All other voltages measured with 250,000 ohm meter.

To balance: The front section of the two gang condenser tunes the detector stage to signal frequency; the back section tunes the oscillator coil to a frequency 550 KC greater than signal frequency. If the small variable condenser, which is paralleled with the detector condenser, will not resonate its circuit within its capacity range, it will be necessary to change the trimmer located on the oscillator section of the main tuning condenser. This may be done by tuning in a signal and rotating the variable trimmer to a maximum resonance; if this point is reached with the balancing condenser plates at maximum capacity, it will be necessary to reduce the oscillator trimmer capacity, and if the resonance point is approached with the balancing condenser at minimum capacity, it will be necessary to add capacity to the oscillator trimmer. This should be regulated so the balancing condenser peaks with the plates about half way out, with the short wave tuning dial set at 50.

IF Trimmers are accessible from the underside of the porcelain base of both IF transformers.

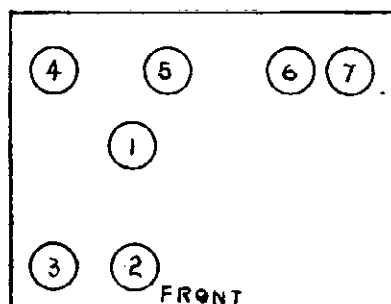

- 1 335 RF
- 2 224 1st Det.
- 3 327 Oscillator
- 4 335 Intermediate
- 5 324 2nd Detector
- 6 347 Output Pentode
- 7 380 Rectifier

MODEL Tiffany Tone 101-B,102

HERBERT H. HORN

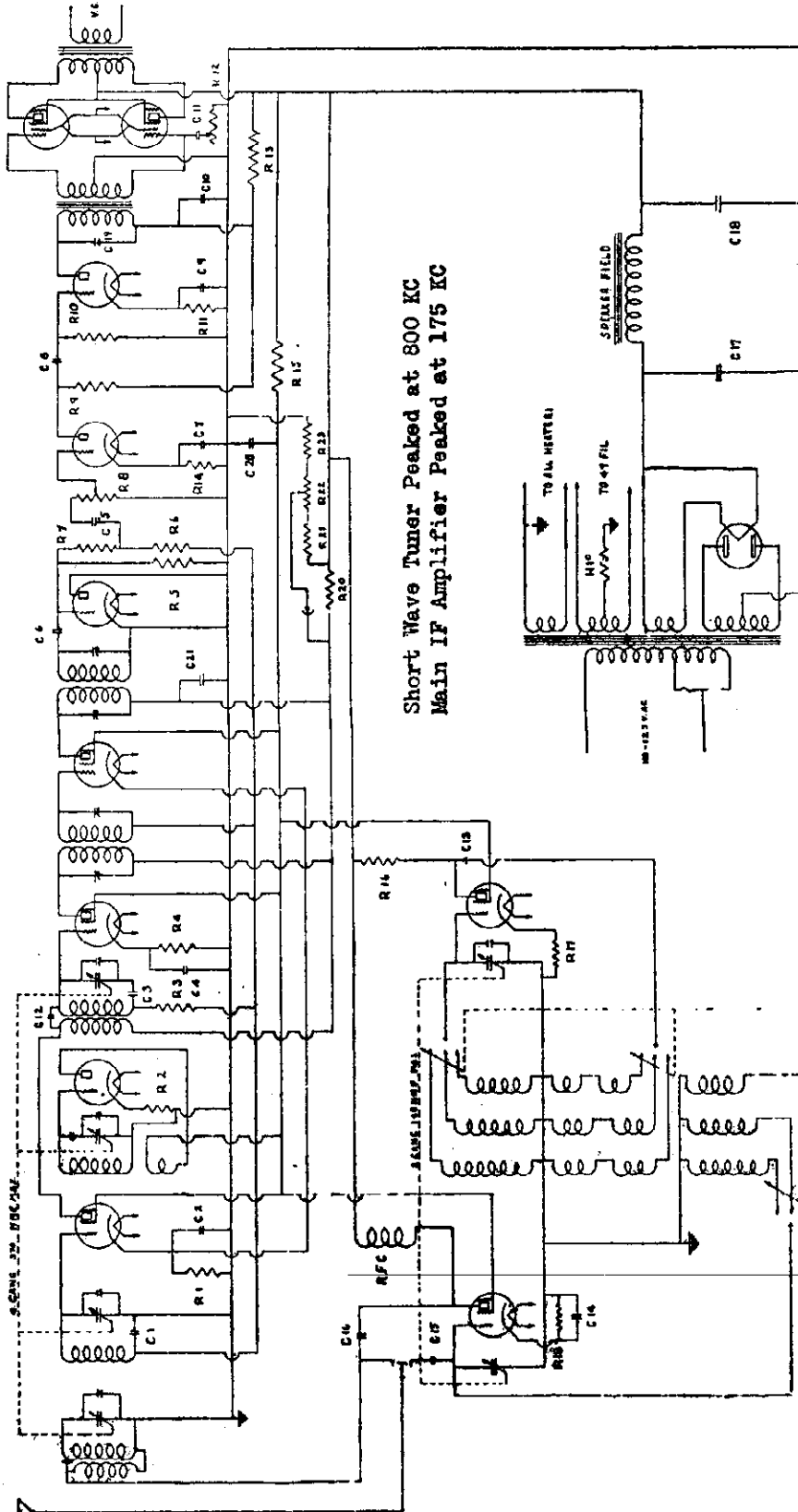

C1	.02	mfd.	C13	.02	mfd.	R1	200	ohms	R13	1	watt
C2	.1	"	C14	.02	"	R2	1,000	"	R14	20,000	"
C3	.1	"	C15	10	mmfd.	R3	500,000	"	R15	2,500	"
C4	.1	"	C16	.00025	mfd.	R4	1,500	"	R16	20,000	"
C5	.02	"	C17	8	mfd.	R5	500,000	"	R17	20,000	"
C6	.15	mmfd.	C18	8	"	R6	500,000	"	R18	2,000	"
C7	.25	mfd.	C19	.002	"	R7	250,000	"	R19	10,000	"
C8	.02	"	C20	.1	"	R8	500,000	"	R20	300	3
C9	.25	"	C21	.1	"	R9	100,000	"	R21	2,500	1
C10	2.0	"				R10	2 Megohm	"	R22	50,000	1
C11	.1	"				R11	2,500	ohms	R23	10,000	Variable
C12	.12	mmfd.				R12	500,000	ohms		5,000	1 watt

HERBERT H. HORN MODEL Tiffany Tone 101-B, 10  
Voltage Data

VOLTAGE READING AT TUBE SOCKETS  
WITH NO SIGNAL INPUT

No.	Type	Ground to	Plate	Screen	Fil. or Cathode	Heater or Fil. Voltage
1	335	R.F. Amp.	228	87	*2.8	2.1
2	335	Translator	228	87	*8.	2.1
3	327	Oscillator	87	-	*3.5	2.1
4	335	Int. Amp.	228	87	*2.8	2.1
5	327	Detector (2nd)	0	-	0	2.1
6	327	1st A.F.	*30	-	*1.75	2.1
7	227	2nd A.F.	240	-	*16.5	2.1
8-9	347	Output	2.50	-	*18.0	2.3
10	280	Rectifier	360 AC Each	-	0	4.8
11	324	S.W. Detector	260	87	*25	2.2
12	324	S.W. Oscillator	130	87	*.9	2.2

\*Voltmeter resistance 50,000 ohms. All other voltages measured with 250,000 ohm meter.  
Chassis is negative for all readings.

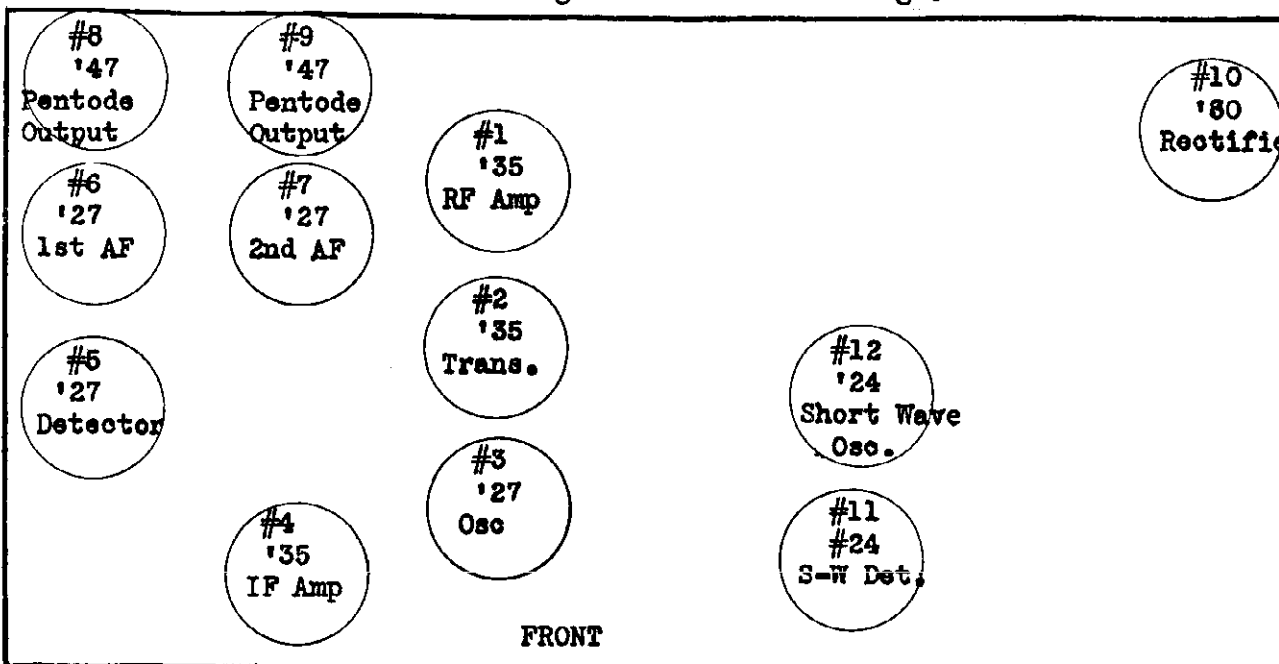

MODEL Tiffany Tone 101-B, 102  
Condenser Adjustments

HERBERT H. HORN

### ADJUSTMENT OF INTERMEDIATE FREQUENCY CONDENSERS

There are two intermediate frequency transformers. Both the grid and plate circuits of each must be tuned sharply to 175 kilocycles. The condenser adjustments are accessible from the under side of the chassis, there being two slotted screws protruding through the insulated base of each intermediate transformer.

A modulated oscillator, accurately calibrated to 175 kilocycles, and an 0-to-15 milliammeter is necessary. Connect the output of the oscillator to the control grid cap of the translator tube, removing the normal grid lead. The ground terminal of the oscillator must be connected to the ground terminal of the set. Connect the 0-to-15 milliammeter in series with the R.F. cathode resistor and ground. Turn the set on, adjust the volume control of the set and the output control of the oscillator until the oscillator signal is audible in the speaker.

Adjust the four intermediate condenser screws for maximum output. Peak resonance is indicated on the motor by a dip of the needle and adjustments should be made for minimum current. Go over the four adjustments twice to make sure that they are peaked as closely as possible. This completes the I.F. tuning adjustments.

### LINE-UP ADJUSTMENTS OF THE GANG CONDENSER

The four sections of the tuning condenser function as follows: The first section, looking at the rear of the chassis, tunes the selector stage. The second section tunes the grid circuit of the R.F. amplifier. The third section tunes the grid circuit of the translator tube, and the fourth section (nearest the front of the chassis) tunes the oscillator. The first three must track together at signal frequency, while the oscillator circuit must maintain a frequency 175 kilocycles higher than the signal frequency.

Connect the output of the oscillator through the dummy antenna to the antenna and ground posts of the receiver. Connect the milliammeter as before. Set the oscillator at 1200 KC and the dial on the set at 1200 KC. Then adjust the oscillator section trimmer, translator, R.F., and pre-selector output. Do not again change the trimmers but establish resonance over the tuning range by bending the vanes of the split rotor plates as necessary.

### SHORTWAVE TUNING SECTION

To balance - Turn the dial to 800 KC with the band selector on broadcast, then switch to the green shortwave band and set the dial near 6.2 megacycles. At this point resonance may be obtained by varying the trimmer on the shortwave oscillator gang (the rear section of the two gang condenser) until maximum output is obtained from either a modulated oscillator, a shortwave station or from the natural static level. The approximate adjustment of this trimmer may be obtained by turning the adjusting screw down tight and then releasing it 1/4 turn.

HOWARD RADIO CO.

MODEL 60  
(AVH)  
Phono Data

SCHEMATIC  
PHONO-RADIO COMBINATION 2<sup>ND</sup> DETECTOR  
MODEL 60

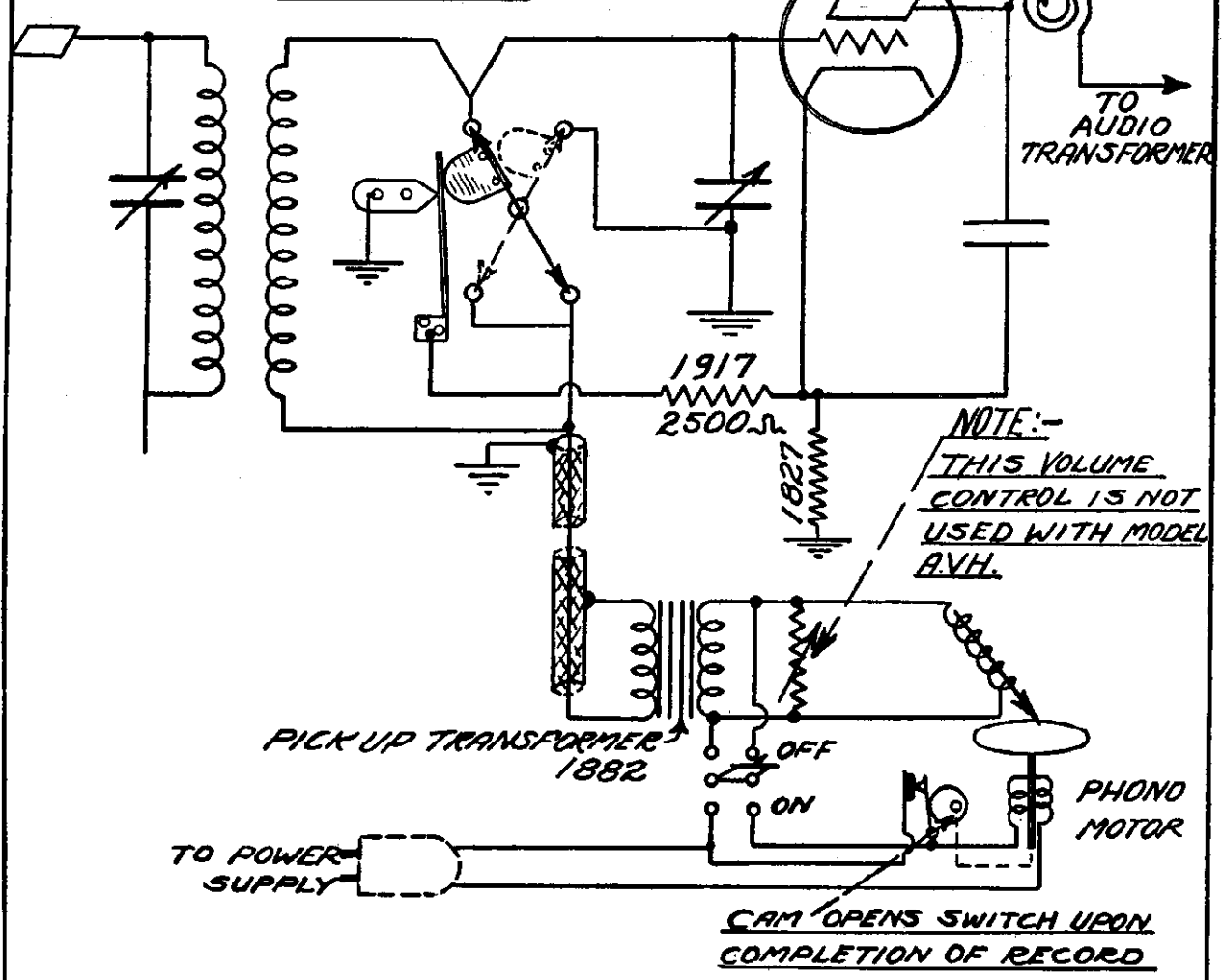

PICTORIAL VIEW OF THE ABOVE SWITCH ACTION:-

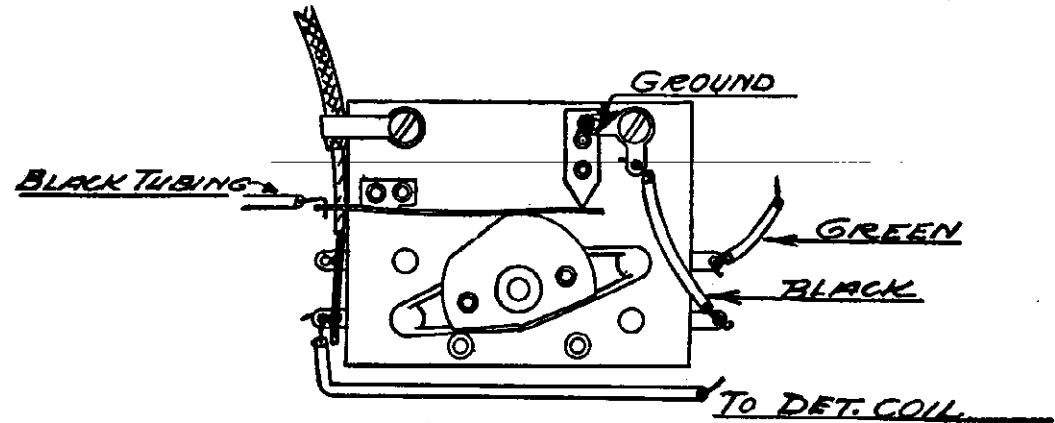

**MODEL EX**  
**Dual Range**  
**Schematic**

**HOWARD RADIO CO.**

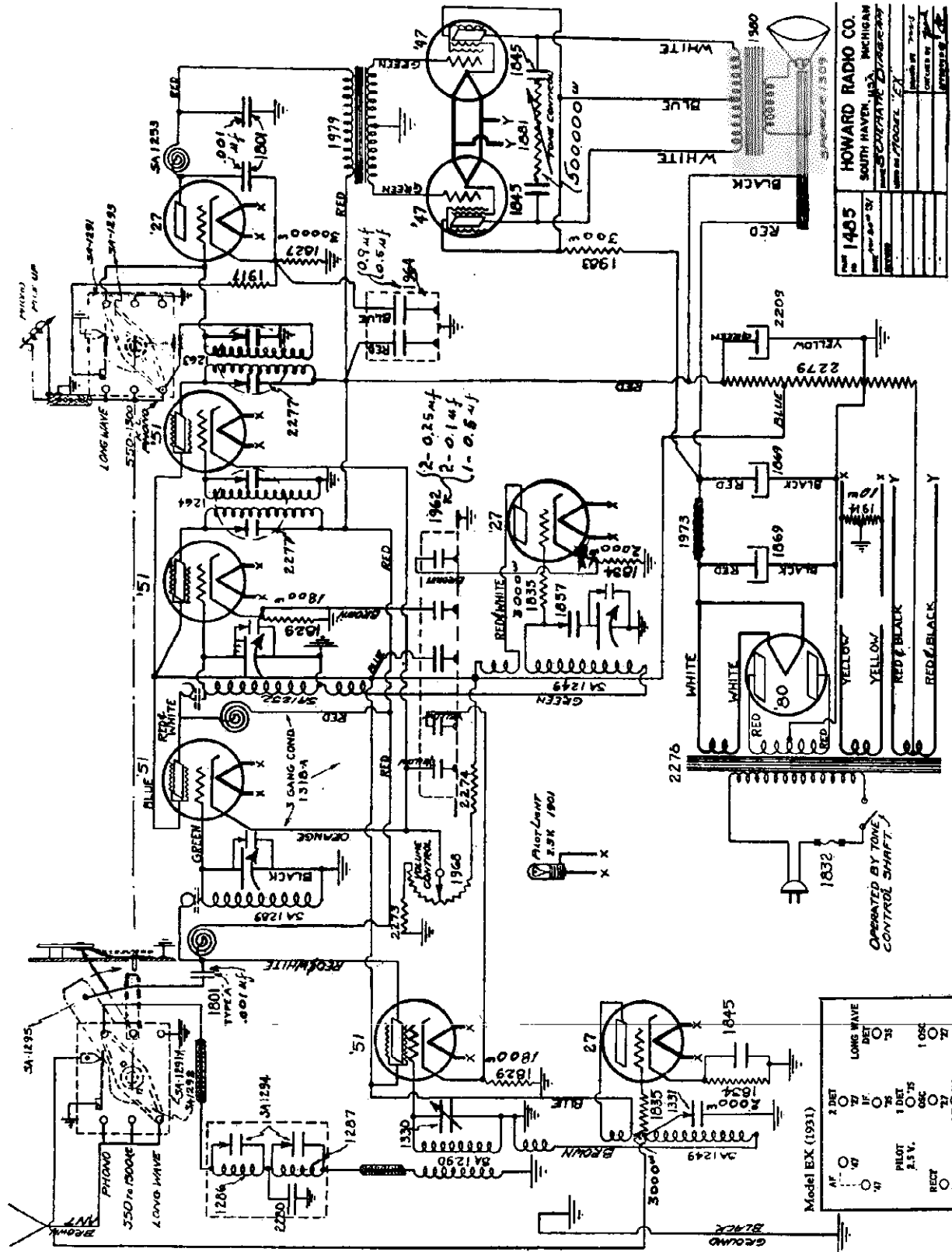

**Model EX (1931)**

AF	47
DET	77
100	05
100	05
100	05
RECT	77
FRONT	77

**HOWARD RADIO CO.**  
SOUTH HAVEN, U.S.A. MICHIGAN  
REPAIR PARTS BY  
MAIL FROM HOWARD RADIO CO.  
3000 W. 112th ST.  
CINCINNATI, OHIO

**Model EX (1931)**



HOWARD RADIO CO.

MODEL 35,40  
Chassis H with  
'45s  
Schematic

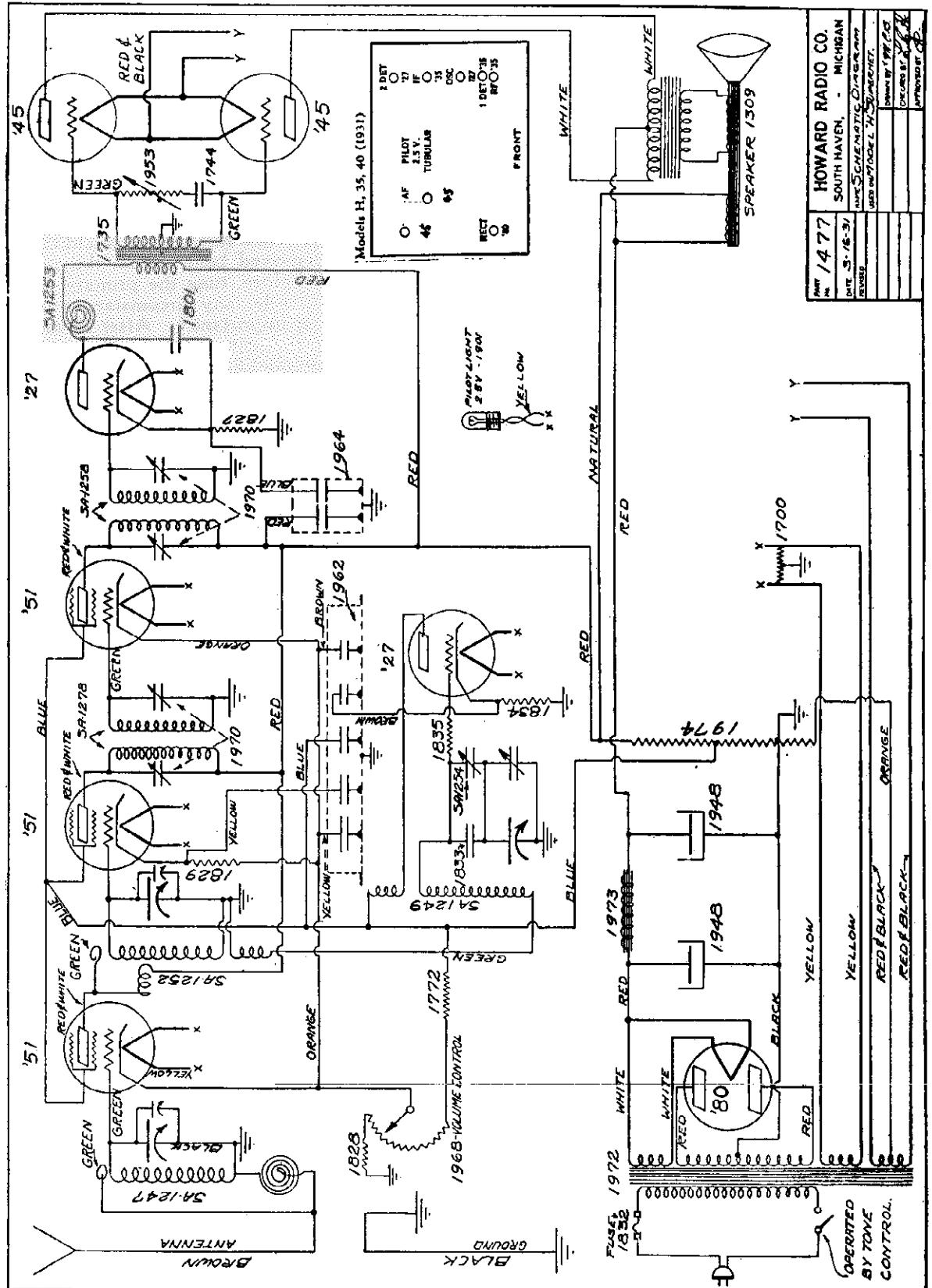

Models H, 35, 40 (1931)

1ST	IF	OSC	1950'S
2ND	IF	OSC	1950'S
3RD	IF	OSC	1950'S
4TH	IF	OSC	1950'S
5TH	IF	OSC	1950'S
6TH	IF	OSC	1950'S
7TH	IF	OSC	1950'S
8TH	IF	OSC	1950'S
9TH	IF	OSC	1950'S
10TH	IF	OSC	1950'S

FRONT

NO. 1477	HOWARD RADIO CO.
DATE 5-16-31	SOUTH HAVEN, MICHIGAN
DESIGNED BY	SCHEMATIC DRAWING
USED IN MODEL 35, 40	1931
APPROVED BY	

**MODEL 35,40**  
**Chassis H with**  
**'45s**  
**Alignment**

## HOWARD RADIO CO.

### MODEL "H"

**ADJUSTMENTS** The 175 kc. oscillator must be accurately tuned to 175 kc. and only 175 kc. If this precaution is not observed it will be impossible to align the oscillator to the rest of the set and the set will not operate correctly as the oscillator is designed for exact 175 kc. operation.

The second intermediate frequency amplifier transformer shield can is removed and one side of the small variator condenser is disconnected from the primary coil. This coil is connected so that it still is in the plate circuit of the tube but the tuning condenser is not connected in the circuit. Now remove the grid cap from the intermediate amplifier tube and connect a 3 megohm resistor from the control grid to ground. Now connect the output from the 175 kc. oscillator to the grid of the intermediate frequency amplifier tube and tune the secondary for maximum deflection of the output meter. (Low voltage alternating current meter, 0 to 3 volts, connected across the voice coil of speaker). Now remove the shield can and connect the small tuning condenser that was previously removed back across the primary coil. With the 175 kc. oscillator connected the same as before, tune the primary for a maximum deflection of the output meter. (Caution: Do not under any circumstances try to retune the secondary after having tuned the primary. **This is important.**) After having tuned this stage proceed to the next intermediate frequency:

(b) Replace the grid cap on the intermediate frequency amplifier and proceed to the first detector tube. Remove this tube cap and connect the 175 kc. oscillator as before, being sure to connect the 3 megohm resistor from control grid to ground. Now proceed to tune the intermediate frequency transformer by tuning the secondary first for maximum deflection of the output meter and then tuning the primary for maximum deflection. Tuning this transformer must be done very carefully as the selectivity of the whole receiver depends entirely on the tuning of this transformer.

(c) To line up the radio frequency amplifier and detector stages, remove the oscillator tube and the second detector tube. Unsolder the connection on the plate terminal of first detector tube socket and solder a wire from this terminal to the plate terminal of the second detector tube socket. Now set the Test Oscillator (R. F. Generator) which tunes over the broadcast frequency range to 1400 kcs. Connect the output of this oscillator to the aerial and ground wires of the receiver. Now make sure that when the tuning condensers are all in maximum capacity that the pointer on the escutcheon lines up with the line just beyond the 550 kc. dial mark and then turn the dial until the escutcheon pointer lines up with the 1400 kc. line on the dial. The tuning condenser trimmers should now be adjusted until a maximum deflection is shown by the output meter. Now set the oscillator to 1000 kcs. Turn the dial to 1000 kcs. and then secure maximum deflection on the output meter by moving the serrated plates of the variable condenser in or out as the case may be. Repeat the same procedure at 600 kcs. as was used at 1000 kcs. (Do not touch the trimmer condensers after having once set them at 1400 kcs.). Unsolder the wire connecting the first detector plate terminal to the second detector plate terminal. Resolder the wire that was originally unsoldered from the first detector plate terminal. Now replace the oscillator and second detector tubes.

(d) To line up the oscillator tune the set to 1400 kcs. and adjust the oscillator tuning condenser trimmer (the last hole of the three holes in a line on the top of the tuning condenser housing) as viewed from the front of the set, (see Fig. 1) until a maximum reading is secured on the output meter. Adjust the Test Oscillator to 600 kcs. and tune the receiver to 600 kcs. Now adjust the oscillator series condenser trimmer (the hex. nut in the hole to the left of the oscillator tuning condenser trimmer hole) until a maximum deflection is secured on the output meter. Now reset the Test Oscillator to 1400 kcs. and retune the set to 1400 kcs. and make adjustments if any are necessary on the oscillator tuning condenser trimmer. It is very seldom necessary to make any readjustments at 1400 kcs. after they have once been made.

Now tune the Test Oscillator to 1000 kcs. and tune the set to 1000 kcs. Try adjusting the antenna trimmer condenser to determine whether the oscillator aligns at this frequency. If the antenna trimmer must increase capacity to give maximum deflection of output meter the oscillator tuning condenser serrated plates should be moved out. If the antenna trimmer condenser is decreased in capacity the oscillator tuning condenser serrated plates should be bent in towards the stator plates.

The Test Oscillator must again be set to 1400 kcs. and the set retuned to 1400 kcs. to make sure that the antenna trimmer condenser has been correctly reset after the oscillator adjustment has been made at 1000 kcs.

In making tests after having made adjustments according to the foregoing paragraphs, it is necessary to replace the tube and coil can shields before making the tests.

HOWARD RADIO CO.

MODEL 420 1st type  
(Chassis L)

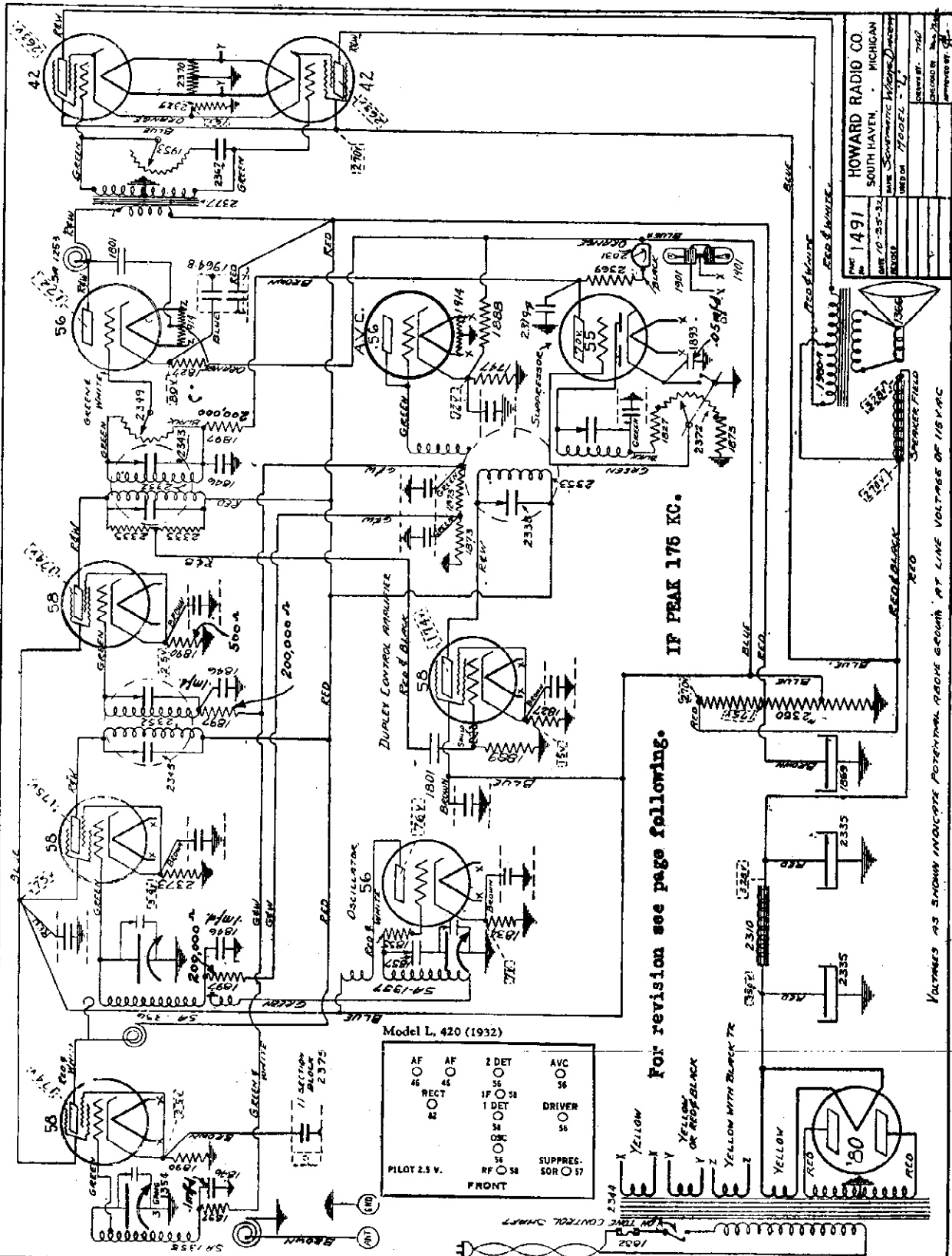

Part No.	1491
HOWARD RADIO CO.	
SOUTH HAVEN, MICHIGAN	
DATE 10-25-32	
MADE SCHEMATIC BY	W. J. DUNN
USED IN	7000L - L
DESIGNED BY	W. J. DUNN
APPROVED BY	

For revision see page following.

Model L, 420 (1932)

AF	AF	2 DET	AVC
46	46	56	56
RECT	IF	1 DET	DRIVER
50	50	56	56
PILOT 2.5 V.	RF	SUPP.	SOR
	56	57	
	FRONT		

Voltages as shown indicate potentials above ground at line voltage of 115 V.A.C.

MODEL L Chassis  
Revisions  
MODEL M Chassis  
Revisions

HOWARD RADIO CO.

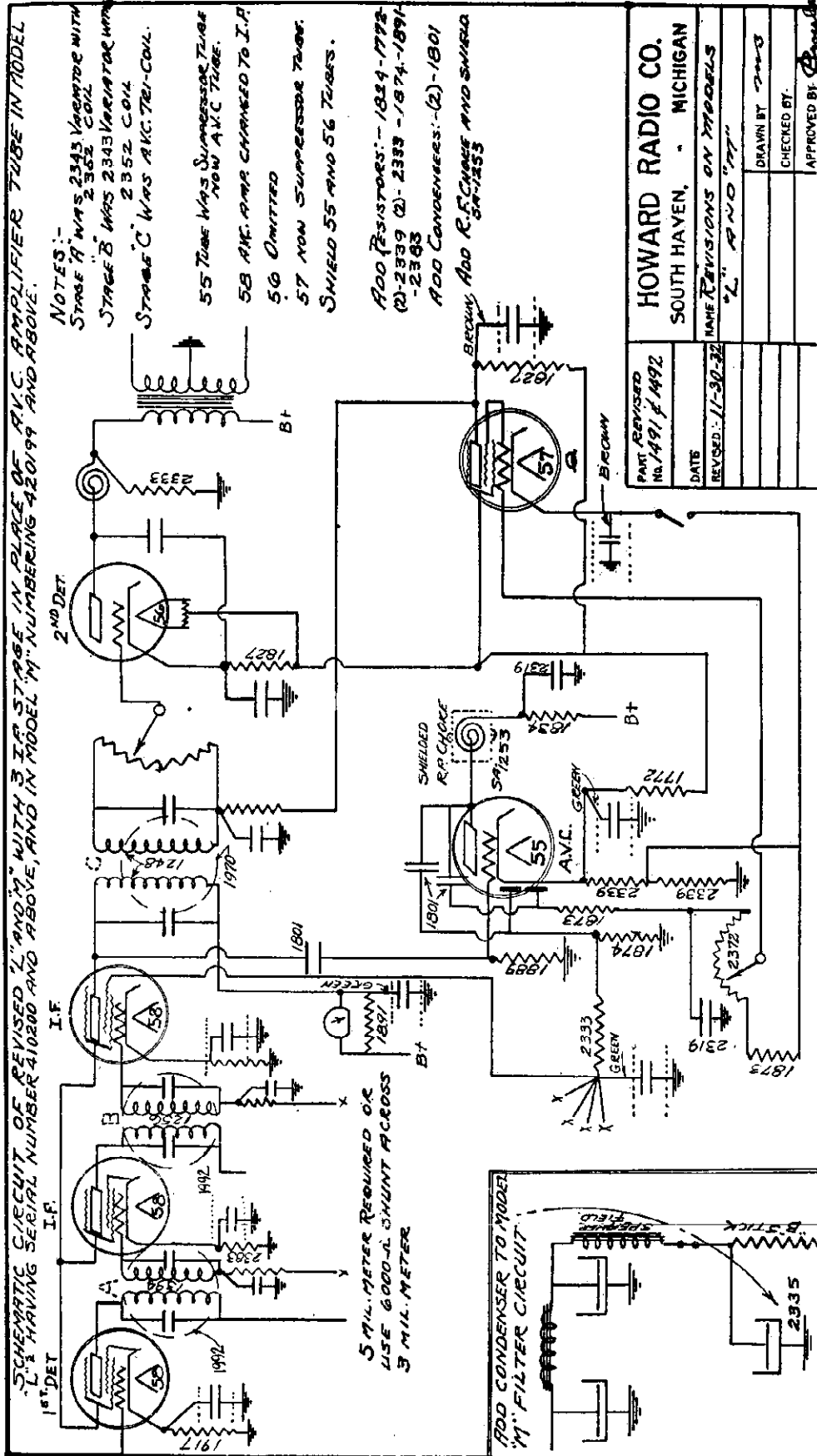

The revision shown upon this schematic applied to the Model L Chassis shown upon the page preceding and the Model M Chassis on the page following.

HOWARD RADIO CO.

MODEL M Chassis  
1st type  
Schematic

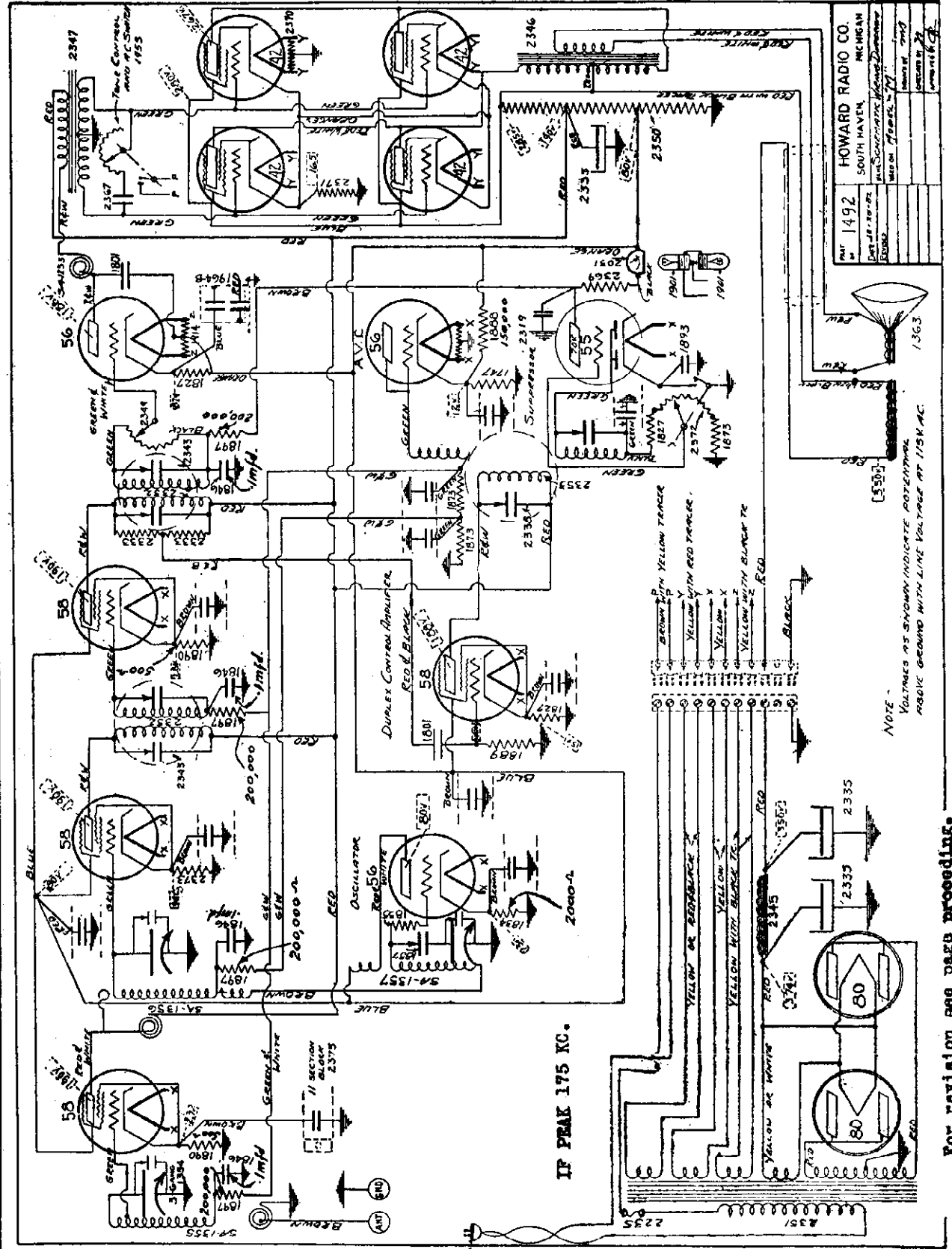

Part No.	1492
HOWARD RADIO CO.	
SOUTH HAVEN, CONNECTICUT	
DATE: 11-28-32	
DESIGNED BY: [Signature]	
CHECKED BY: [Signature]	
APPROVED BY: [Signature]	

For revision see page preceding.

MODEL 400  
Chassis K

HOWARD RADIO CO.

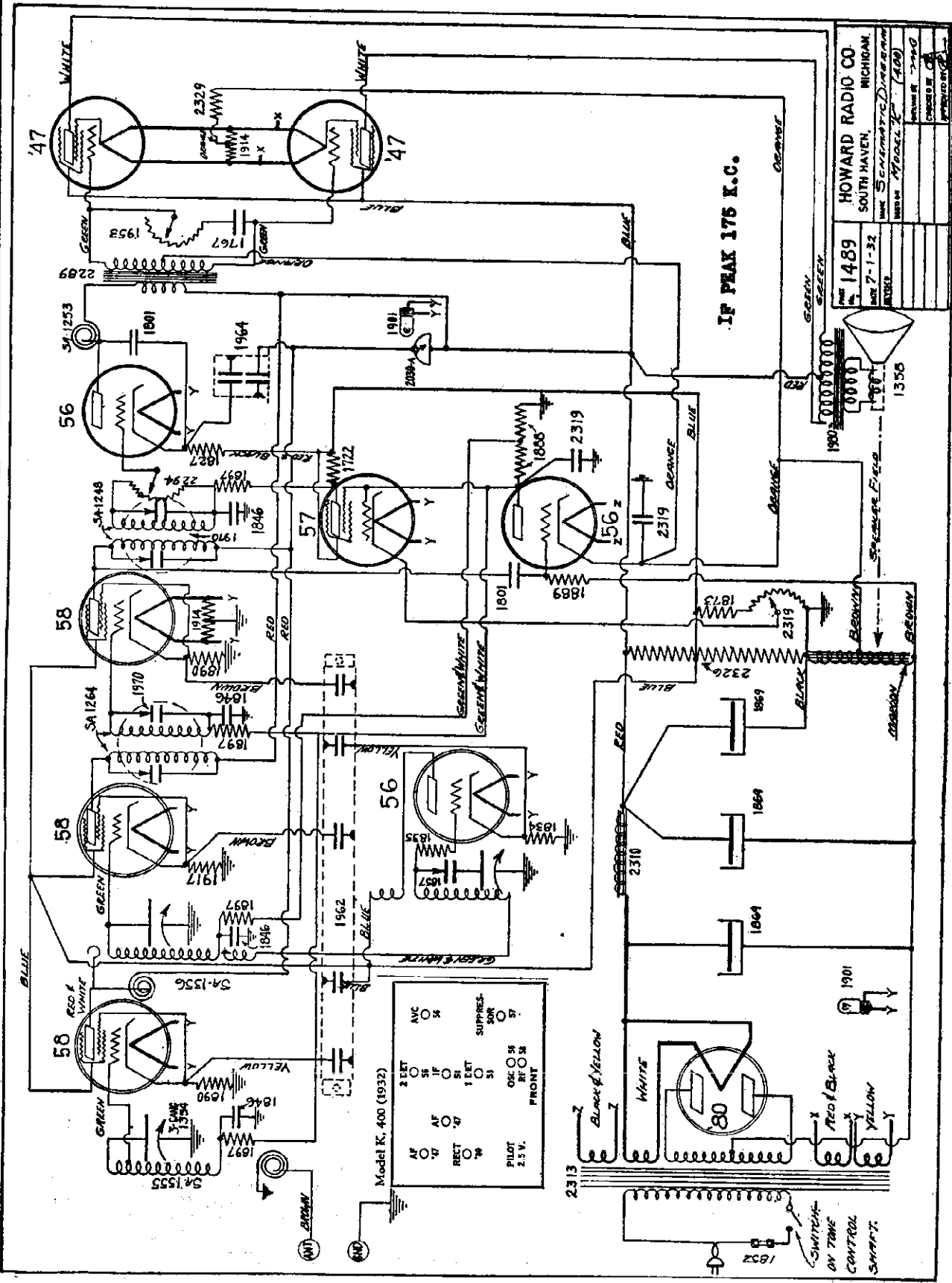

HOWARD RADIO CO.  
SOUTH HAVEN, MICHIGAN.  
DATE 7-1-32  
NAME SCHEMATIC DRAWING  
MODEL  
FROM MODEL K (400)  
POWER 110-0  
CHASSIS K  
PROPERTY

Model K, 400 (1932)

AC	1	2	3	4	5	6	7	8	9	10	11	12	13	14	15	16	17	18	19	20	21	22	23	24	25	26	27	28	29	30	31	32	33	34	35	36	37	38	39	40	41	42	43	44	45	46	47	48	49	50	51	52	53	54	55	56	57	58	59	60	61	62	63	64	65	66	67	68	69	70	71	72	73	74	75	76	77	78	79	80	81	82	83	84	85	86	87	88	89	90	91	92	93	94	95	96	97	98	99	100
----	---	---	---	---	---	---	---	---	---	----	----	----	----	----	----	----	----	----	----	----	----	----	----	----	----	----	----	----	----	----	----	----	----	----	----	----	----	----	----	----	----	----	----	----	----	----	----	----	----	----	----	----	----	----	----	----	----	----	----	----	----	----	----	----	----	----	----	----	----	----	----	----	----	----	----	----	----	----	----	----	----	----	----	----	----	----	----	----	----	----	----	----	----	----	----	----	----	----	----	-----

# HOWARD RADIO CO.

## MODEL A SW Converter

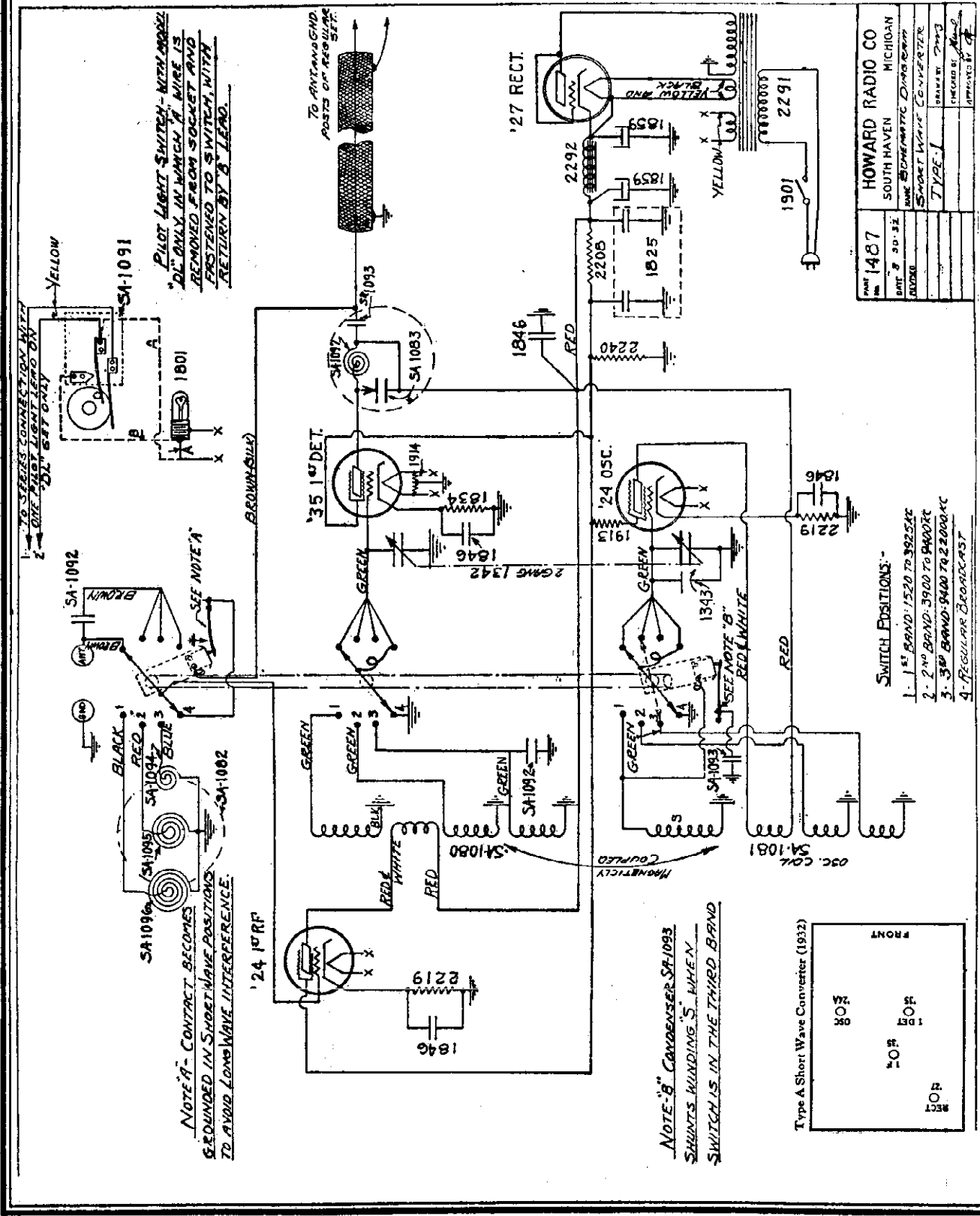

TO SERIES CONNECTION WITH  
 1. ONE PILOT LIGHT ON  
 2. ONE PILOT LIGHT ON ONLY

PILOT LIGHT SWITCH - WITH MODEL  
 "DL" ONLY, IN WHICH A WIRE IS  
 REMOVED FROM SOCKET AND  
 FUSED TO SWITCH, WITH  
 RETURN BY "B" LEAD.

TO ANTENNA GND  
 POSTS OF REGULAR SW.

PART NO. 1487	HOWARD RADIO CO
DATE 3-30-32	SOUTH HAVEN MICHIGAN
NAME	GENERIC DYNAMIC
MODEL	SHORT WAVE CONVERTER
TYPE 1	TYPE 1
DESIGNED BY	REVIEWED BY
APPROVED BY	

NOTE "A" - CONTACT BECOMES  
 GROUNDED IN SUBBAND POSITIONS  
 TO AVOID LOW WAVE INTERFERENCE.

NOTE "B" CAPACITOR SA-1093  
 SHUNTS WINDING "S" WHEN  
 SWITCH IS IN THE THIRD BAND

- SWITCH POSITIONS:-
1. 1<sup>ST</sup> BAND: 1520 TO 3925 KC
  2. 2<sup>ND</sup> BAND: 3900 TO 9400 KC
  3. 3<sup>RD</sup> BAND: 9400 TO 22000 KC
  4. REGULAR DECADES

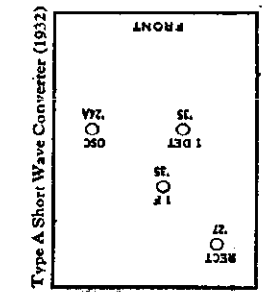

Type A Short Wave Converter (1932)

MODEL AVH-P  
 Data  
 MODEL AVH  
 Chassis

HOWARD RADIO CO.

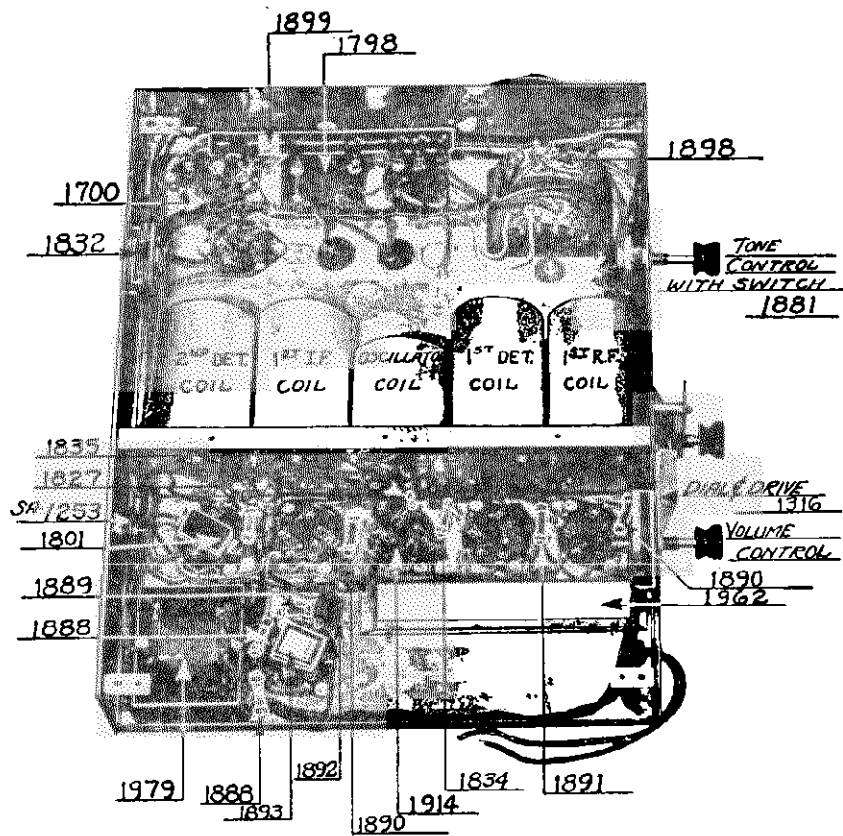
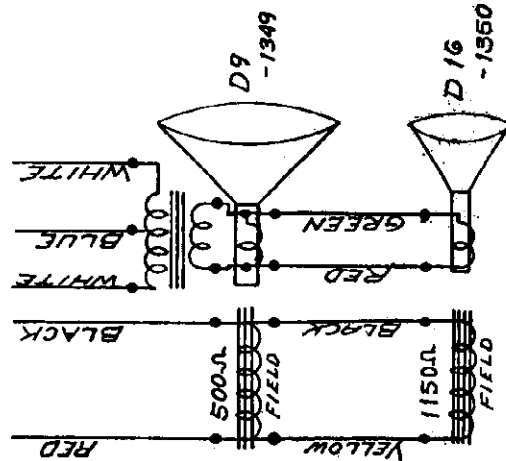
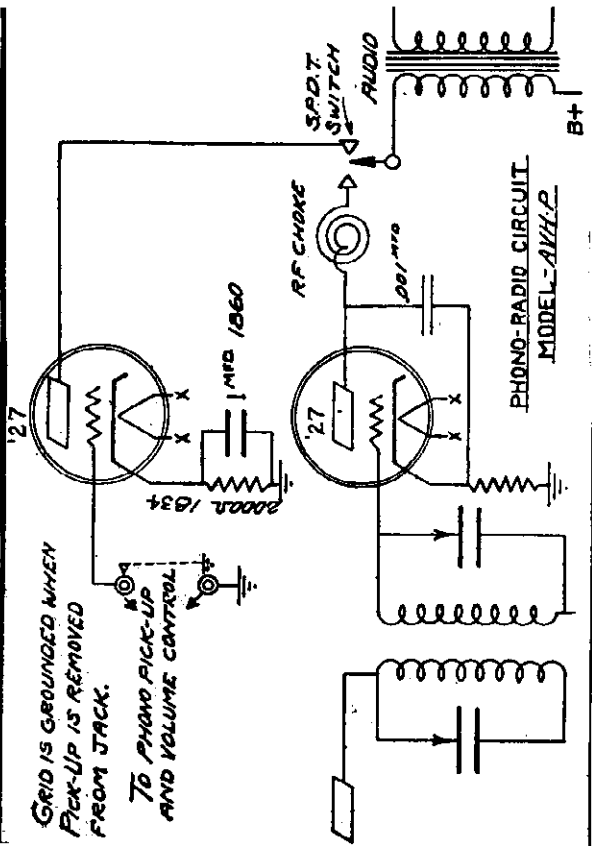



HOWARD RADIO CO.

MODEL 35-A  
Chassis AVO

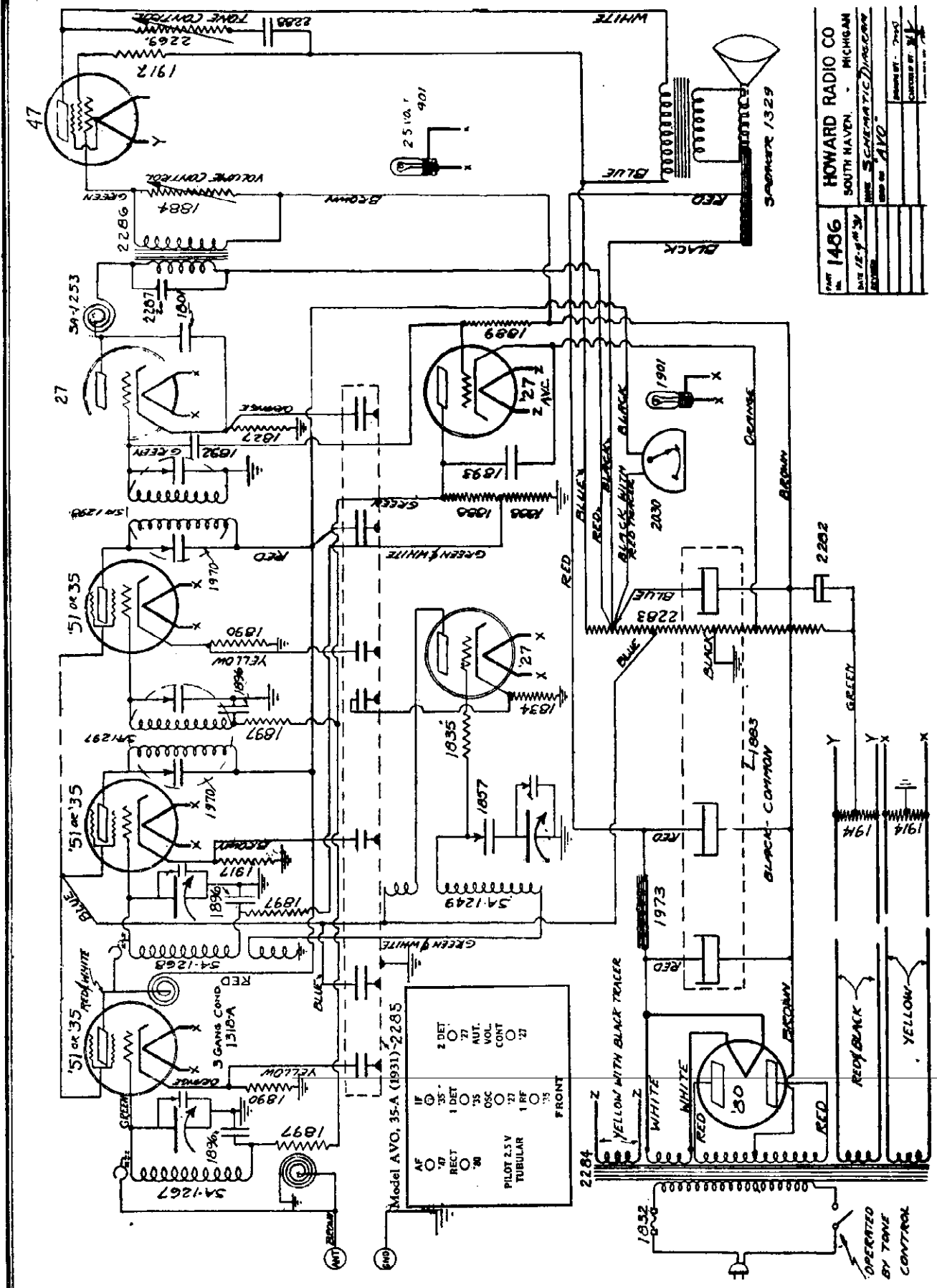

Part No.	1486
Manufacturer	HOWARD RADIO CO.
Location	SOUTH HAVEN, MICHIGAN
Model	MODEL 35-A
Chassis	AVO
Quantity	1
Checked by	
Date	

MODEL J-3 Compact

HOWARD RADIO CO

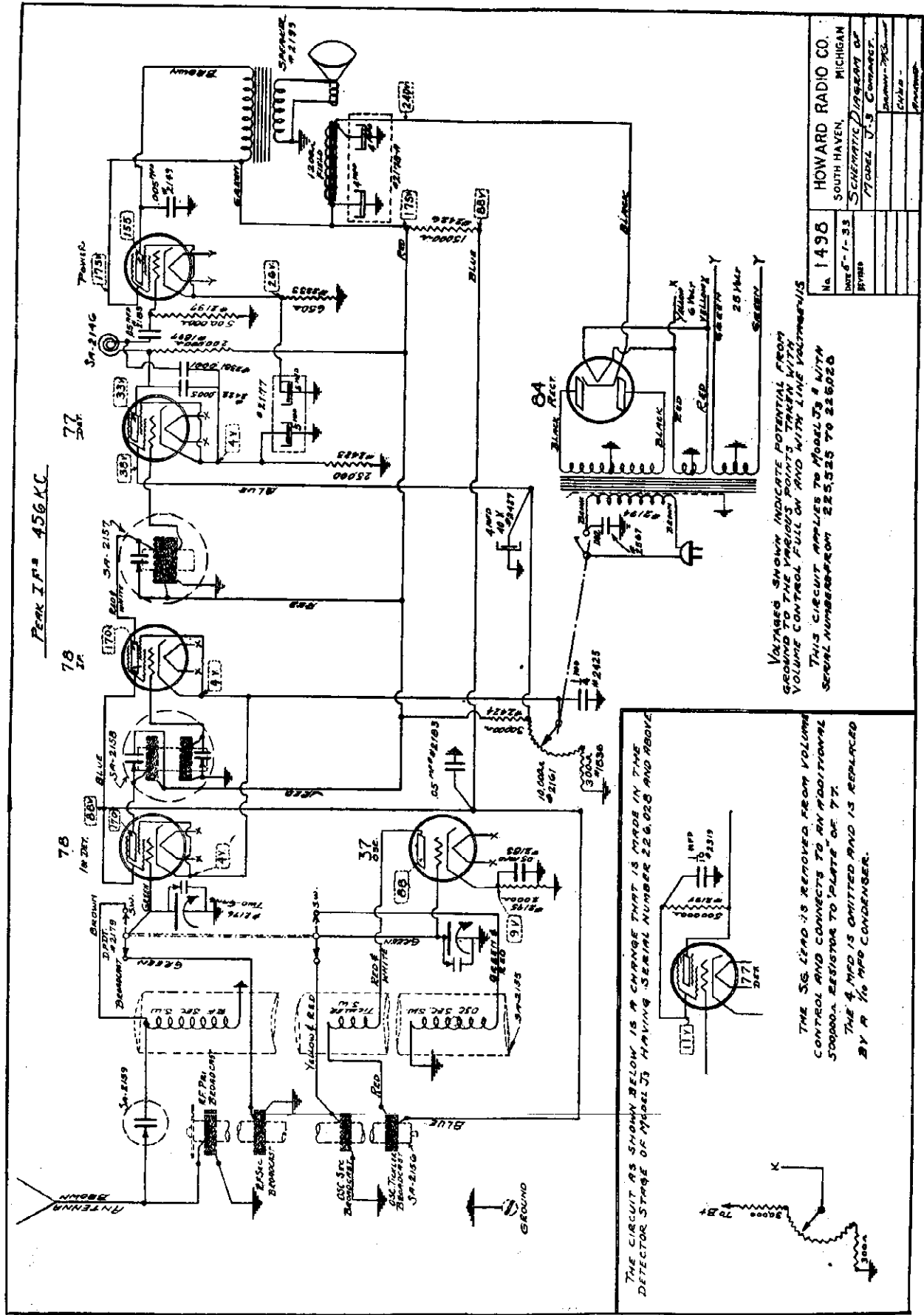

Peak I.F.s 456 KC

VOLTAGES SHOWN INDICATE POTENTIAL FROM GROUND TO THE VARIOUS POINTS THROUGHOUT THE VOLUME CONTROL FULL ON AND WITH LINE VOLTAGE IS THIS CIRCUIT APPLIES TO MODEL J3 WITH SERIAL NUMBER FROM 225,525 TO 226,020

THE CIRCUIT AS SHOWN BELOW IS A CHANGE THAT IS MADE IN THE DETECTOR STAGE OF MODEL J3 HAVING SERIAL NUMBER 226,020 AND ABOVE

THE 5G LEAD IS REMOVED FROM VOLUME CONTROL AND CONNECTS TO AN ADDITIONAL 50000Ω RESISTOR TO 'PLATE' OF 77

THE 4MΩ IS OMITTED AND IS REPLACED BY A 1/2 μF CONDENSER.

No. 1496	HOWARD RADIO CO.
DATE 1-1-33	SOUTH HAVEN, MICHIGAN
TYPE	SCHEMATIC DIAGRAM OF MODEL J-3 COMPACT
DESIGNED BY	W. H. B. - 375
CHECKED BY	W. H. B. - 375
APPROVED BY	W. H. B. - 375

INSULINE CORP. OF AMERICA

MODEL 7 Tube 220 V DC  
 Superheterodyne  
 MODEL 6 Tube AC  
 Superheterodyne

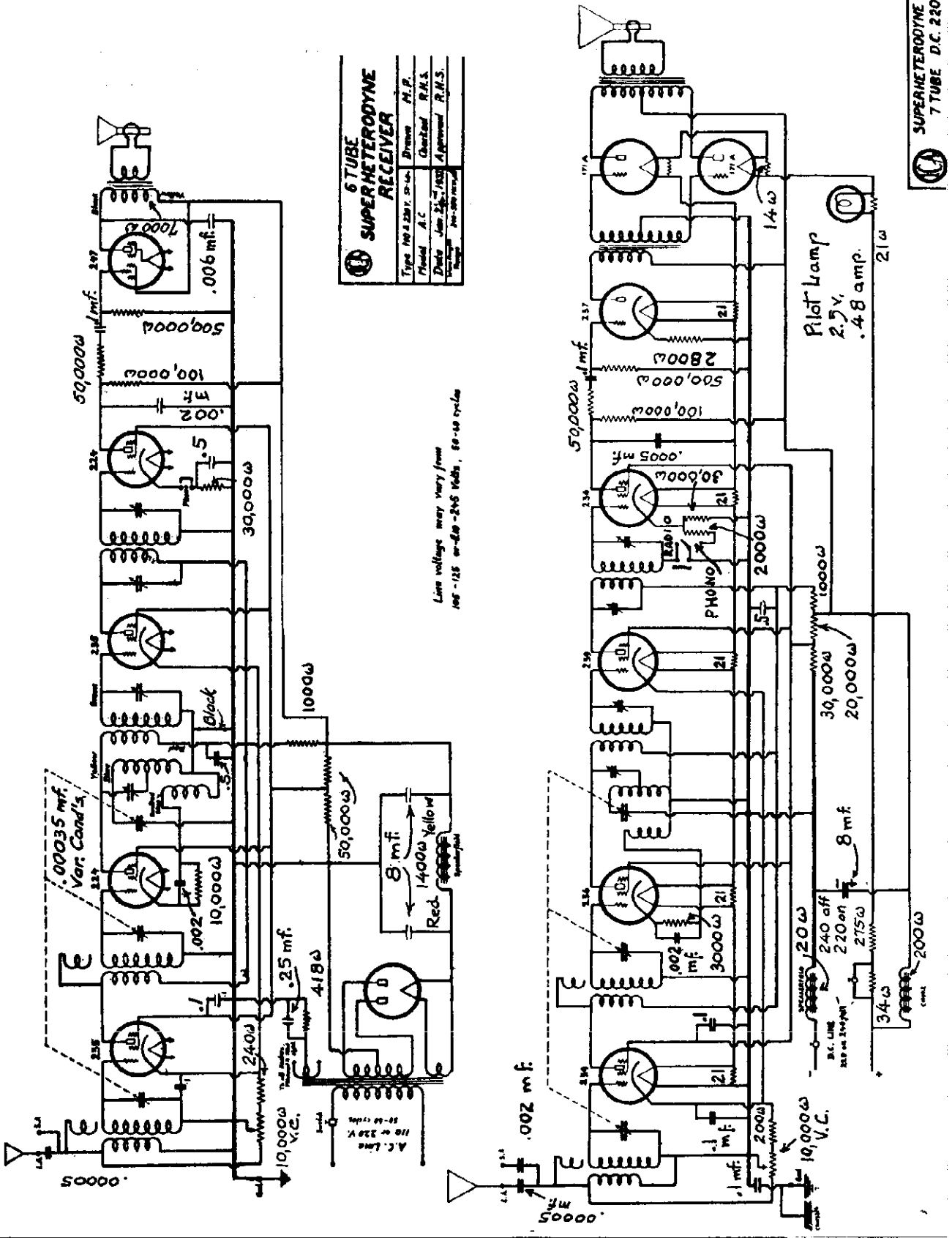

MODEL Envoyette  
 5 Tube AC  
 5 Tube DC  
 Long Wave AC

INSULINE CORP. OF AMERICA

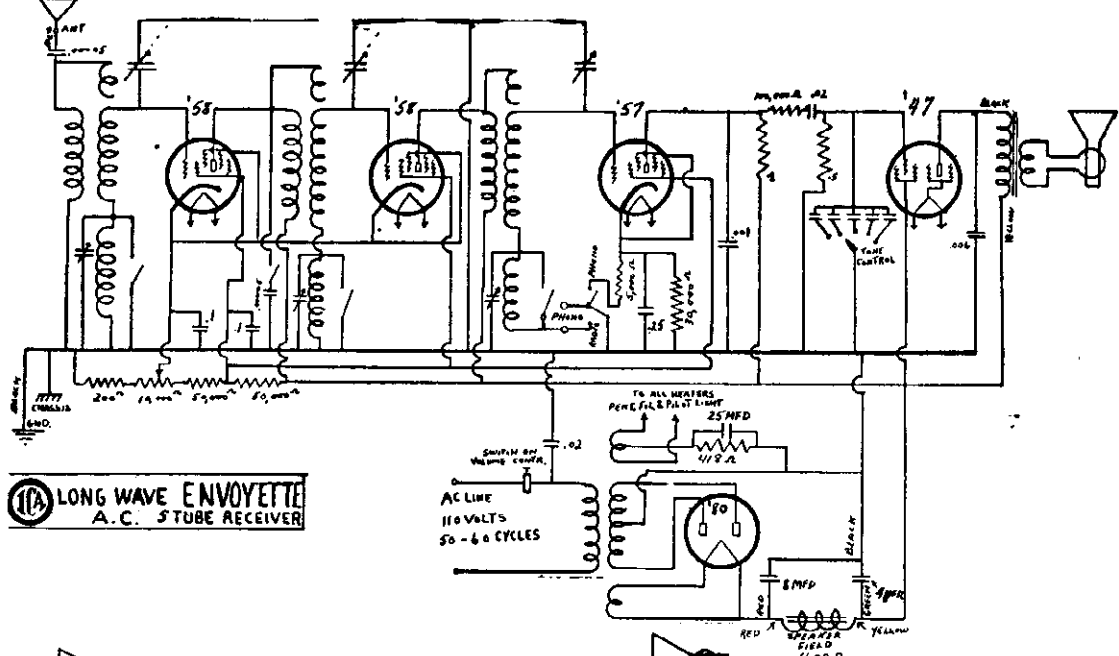

**LONG WAVE ENVOYETTE**  
 A.C. 5 TUBE RECEIVER

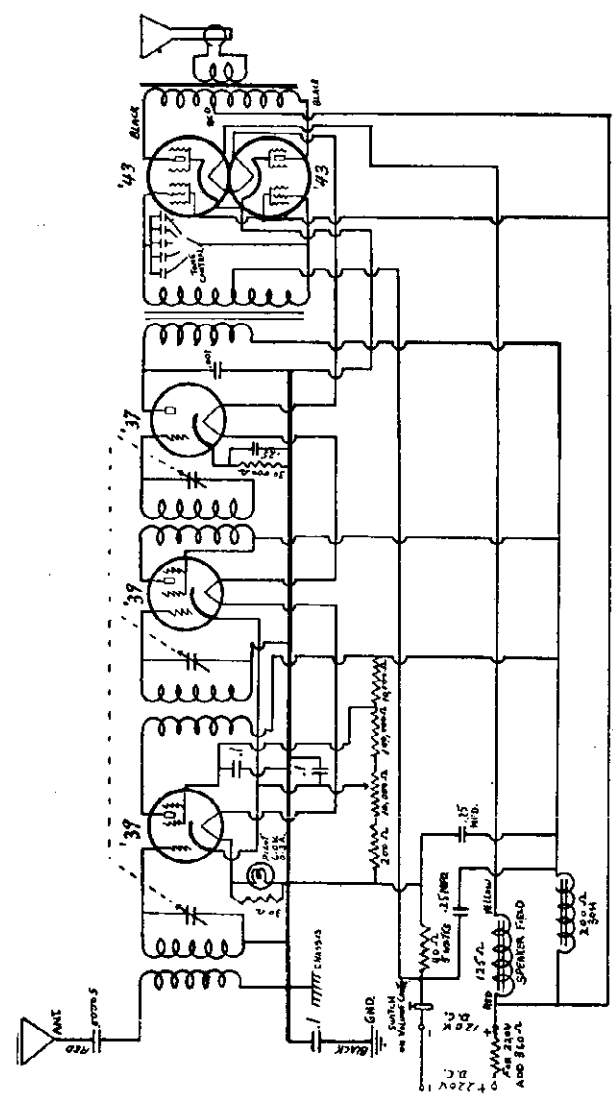

**D.C. ENVOYETTE**  
 5 TUBE RECEIVER

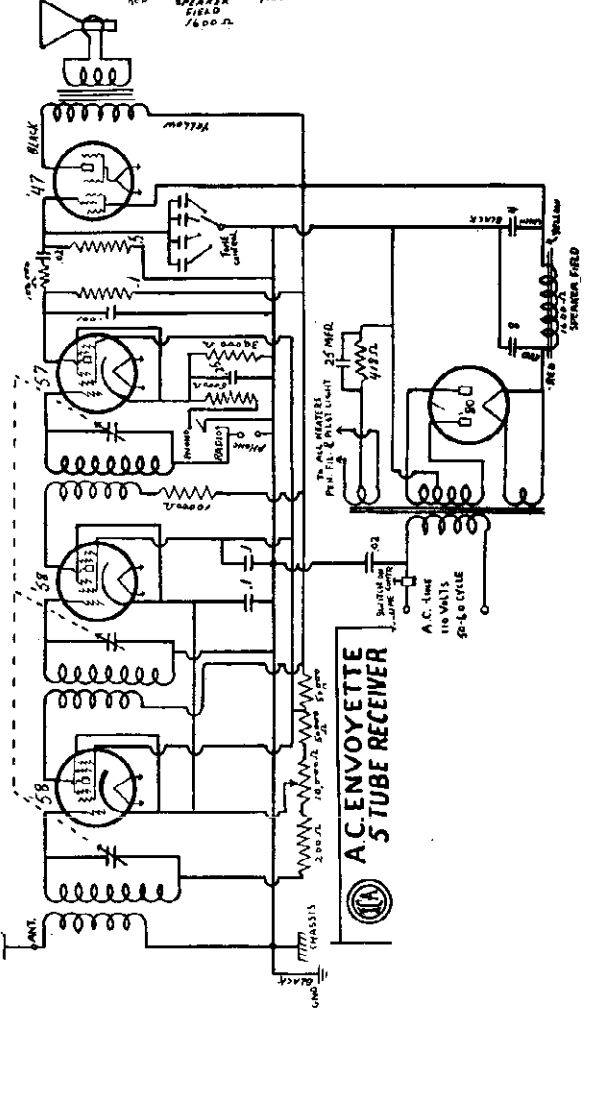

**A.C. ENVOYETTE**  
 5 TUBE RECEIVER

INTERNATIONAL RADIO CORP

MODEL JS  
MODEL KS  
Schematic  
Data

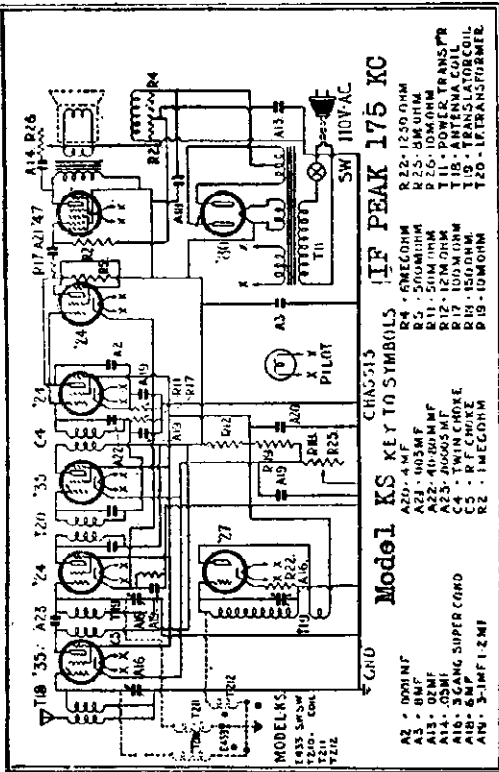

Test Voltages: Measured with volume control on full position measured with D. C. voltmeter having at least 1000 ohms per volt. Line voltage 115.

	Ground to	Plate	Screen	Cathode
'35 R. F. Tube	250	75	75	3
27 Oscillator Tube	75	75	75	9
'24 1st. Detector Tube	250	75	75	3
'35 I. F. Tube	250	75	75	3
'24 Automatic Volume Control Tube	—	—	—	9
'24 2nd. Detector Tube	85	75	75	7
'47 Audio Amplifier Tube	230	250	250	—

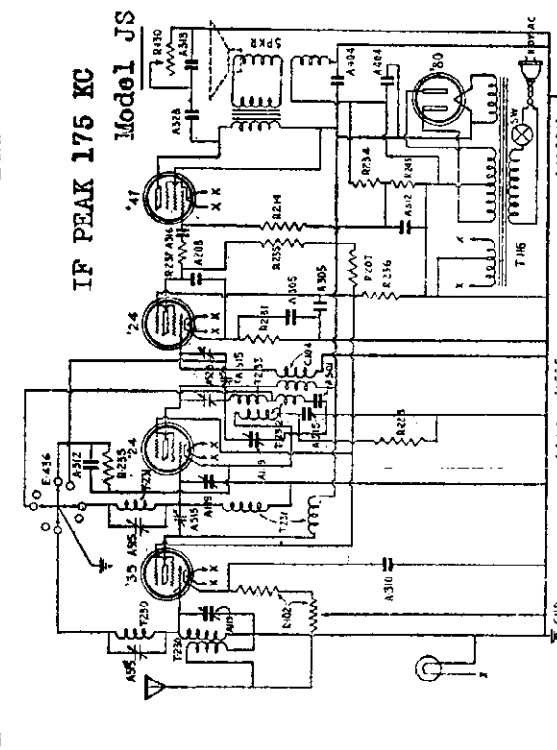
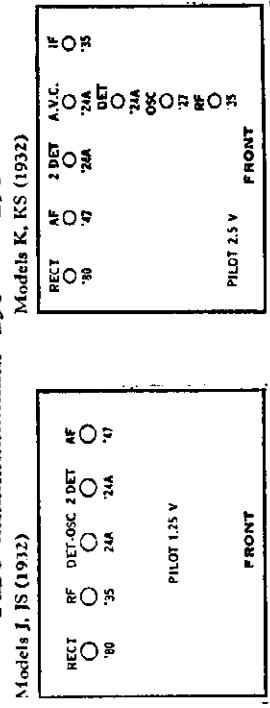

The following are average voltages taken on 118 volts 60 cycle A. C. line. A slight variation is allowable for variation in meters and line voltage.

	Plate	Screen	Cathode
Pentode tube —ground to	240	245	None
235 R. F. tube —ground to	245	70	2.5
224 1st. Detector tube —ground to (center tube)	245	70	7
224 2nd. Detector tube —ground to	75	70	10

The grid of the Pentode is biased through such high resistance that only an indication of negative bias can be read with an ordinary high resistance meter

**Voltage Readings:**

NOTE: Voltages should be measured with volume control all the way "ON" and the band selector switch at the "long" wave position using zero to 250 volt D. C. voltmeter with resistance of 1,000 ohms per volt.

**MODEL JS**  
**Short Wave**  
**Trimmer Data**  
**MODEL Kadette**  
**Schematic**

**INTERNATIONAL RADIO CORP.**

Tune in a station around 1400 KC (215 meters).  
Put the grid clips onto their respective grid caps.  
Carefully readjust, without touching the dial, the trimmer (E) on the space-wound coil until maximum signal strength is obtained.

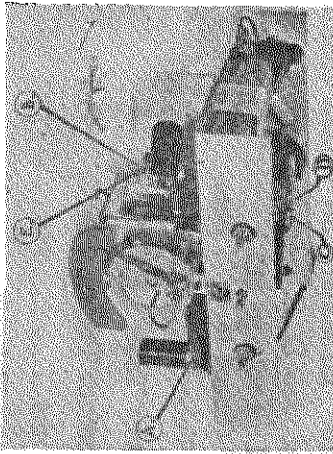
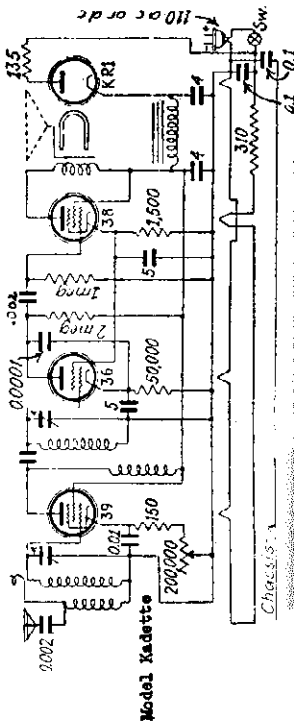

**Instructions for Aligning and Balancing**  
**MODEL JS RECEIVER**

TO ALIGN THE JS RECEIVER ON SHORT WAVES

The service man should remember that when the receiver is thrown to short waves it no longer is a superheterodyne but is converted to a tuned R.F. circuit. However, as we have previously called the oscillator circuits by that name, we will continue to call this circuit the oscillator condenser and coil.

Under no circumstances are the detector and first R.F. trimmers found on the variable condensers to be changed when aligning the set on short waves.

Turn the short wave switch to the short wave position and allow the receiver to warm up.

Adjust the local oscillator to 3750 KC (80 meters).

Remove the grid clip from the first detector (middle screen grid tube) and substitute it for the grid clip of the second detector (224 nearest the 237).

**NOTE:** Use insulated screwdriver for all short wave trimmer adjustments.

Adjust carefully the antenna trimmer (A) found mounted on the antenna coil for maximum strength.

Adjust trimmer (C) mounted on the detector coil beneath the chassis for maximum signal strength.

**NOTE:** The short wave trimmer on the detector coil is the trimmer mounted nearest the grid end of the coil. The trimmer (D) mounted nearest the lugs on the ground end of the coil is used as a coupling capacity and should not be touched except when the receiver oscillates uncontrollably. Any adjustment of this coupling capacity necessitates the re-alignment of the entire set.

Connect the grid clip of the 1st and 2nd detector tubes to their respective grid caps and carefully adjust the oscillator coil trimmer on top of the variable condenser nearest the dial.

The set is now properly aligned to the high frequency (low wave) end of the band.

Set the local oscillator at 1680 KC (180 meters) and tune its carrier to be sure the set is working properly on the low frequency end of this band. As the coils are properly matched at the factory, no adjustment need be made if the receiver is properly trimmed at the high frequency end of the dial.

If it is necessary to change the oscillator trimmer from the previous setting obtained on the broadcast band, the variation must be compensated for by the trimmer (B) found on the space-wound coil. This is accomplished in the following manner:

Turn the switch to the long wave position.

After removing the second detector grid clip, put the grid clip from the first detector onto the second detector grid cap.

Set your local test oscillator to 1400 KC (215 meters).  
Remove the first detector oscillator tube from its socket and remove the grid clip from the second detector tube.

**NOTE:** The first detector oscillator tube is the 224 tube in the center stall of the tube shield. The second detector is the 224 tube nearest the pentode.

Put the grid clip from the first detector tube which has been removed onto the second detector-grid cap and by turning the dial locate the carrier from your local oscillator. This crosses the grid leads and allows set to operate as a simple four tube tuned radio frequency set, the oscillator being entirely out of the circuit.

Carefully adjust the two trimmers on the first R. F. and detector tubes to maximum signal strength and also adjust the dial at the same time so that the 1400 KC frequency accurately tunes to the 1400 KC dial setting when maximum signal strength is had.

**NOTE:** The first R. F. trimmer is the CENTER trimmer on the variable condenser. The detector trimmer is the trimmer nearest the tube shield, also on the variable condenser.

Without changing the dial setting, insert the detector oscillator in its socket and connect all grid clips back to their original position.

Carefully adjust the oscillator trimmer to maximum signal strength.

**NOTE:** The oscillator trimmer is the trimmer nearest the dial on the top of the variable condenser.

The set is now properly adjusted only on the high frequency end of the dial all of which is done by the tuning condenser trimmer, but the paddler now must be adjusted to assure tracking at the low frequency (long wave) end.

To adjust the receiver on the low frequency end of the dial, the following procedure is necessary:

1—Set your local oscillator to 630 KC (462 meters) and again switch the grid clip from the first detector oscillator tube to the second detector tube. When this switch is made always first remove the grid clip from the second detector tube.

2—Carefully turn your dial until the maximum signal strength is obtained from the local oscillator.

3—Without again turning the dial, put the grid clips of the first and second detector tubes on their respective grid caps.

4—Adjust the paddler condenser (E) to maximum signal strength.

## INTERNATIONAL RADIO CORP.

MODEL CS  
Short Wave  
Trimmer DataTO ALIGN THE CS RECEIVER ON SHORT WAVES

The service man should remember that when the receiver is thrown to short waves it no longer is a superheterodyne but is converted to a tuned R.F. circuit. However, as we have previously called the oscillator circuits by that name we will continue to call this circuit the oscillator condenser and coil.

Under no circumstances are the detector, first R.F. and oscillator Trimmers found on the variable condensers to be changed when aligning the set on short waves.

Turn the short wave switch to the short wave position and allow the receiver to warm up.

Adjust the local oscillator to 3750 KC (80 meters).

Remove the grid clip from the first detector (middle screen grid tube) and by means of extension lead substitute it for the grid clip on the second detector (224 nearest the 247).

NOTE: Use insulated screwdriver for all short wave trimmer adjustments.

Adjust carefully the antenna trimmer (D) found mounted on the antenna coil for maximum strength.

Adjust trimmer (E) mounted on the detector coil beneath the chassis for maximum signal strength.

NOTE: The short wave trimmer on the detector coil is the trimmer mounted nearest the grid end of the coil. The trimmer (F) mounted nearest the lugs on the ground end of the coil is used as a coupling capacity and should not be touched except when the receiver oscillates uncontrollably. Any adjustment of this coupling capacity necessitates the re-alignment of the entire set.

Connect the grid clip of the 1st and 2nd detector tubes to their respective grid caps and carefully adjust the oscillator coil trimmer (H) to maximum signal strength.

The set is now properly aligned on the high frequency (low wave) end of the band.

Set the local oscillator at 1660 KC (180 meters) and tune its carrier to be sure the set is working properly on the low frequency end of this band. As the coils are properly matched at the factory, no adjustment need be made if the receiver is properly trimmed at the high frequency end of the dial.

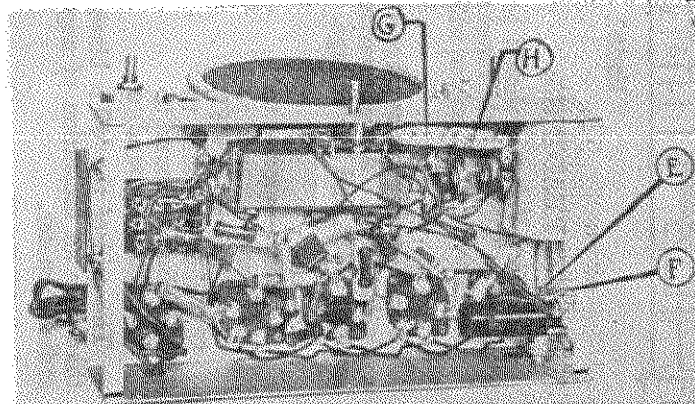

MODEL AW-55  
MODEL CS  
Schematic  
Data

INTERNATIONAL RADIO CORP.

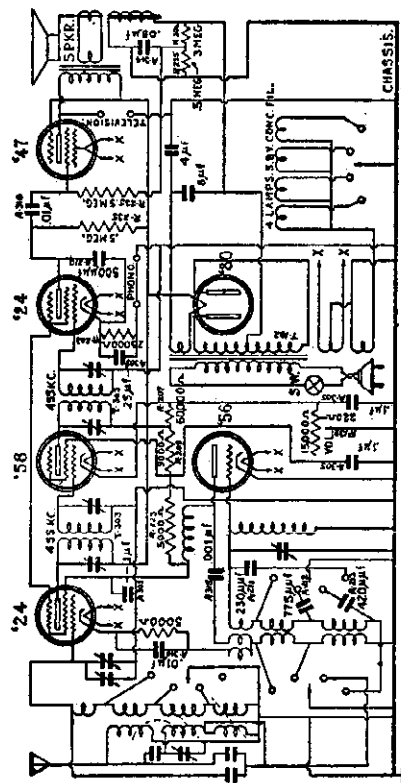
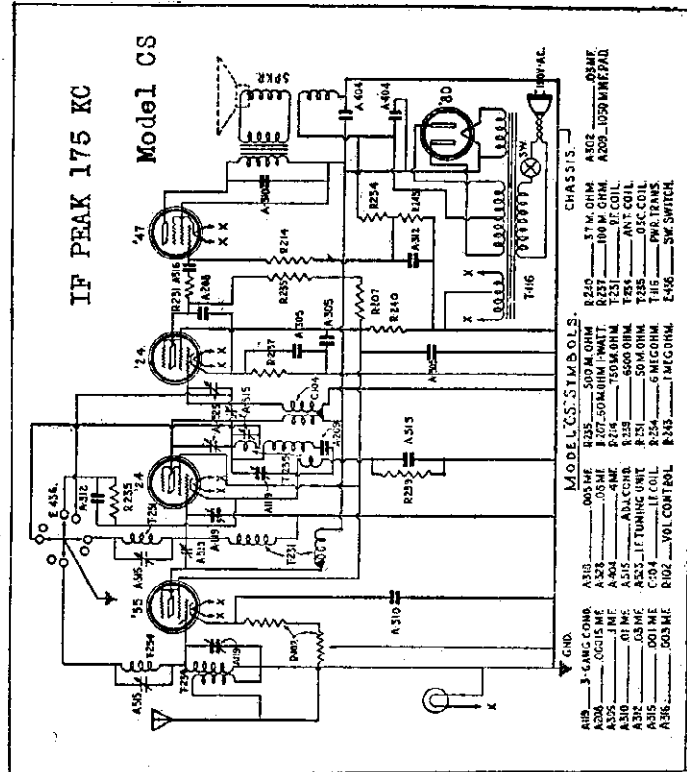

Model AW-55  
IF PEAK 445 KC

VOLTAGE READINGS:

NOTE: Voltages should be measured with volume control all the way "ON" and the range selector in position 3 (broadcast). Use a 250-volt D. C. meter with a resistance of 1000 ohms per volt.  
The following are average voltages measured on 118 volt 60 cycle A. C. line. A slight variation is allowable for variations in meters, tubes, and line voltage.

Tube	Plate	Screen	Cathode
'47 Tube —ground to	235	245	.....6
'24 Tube —ground to	70	40	.....0
(Tube next to '47)			
58 Tube —ground to	240	100	3
'24 Tube —ground to	240	40	8
56 Tube —ground to	40	.....	0

The grid of the '47 is biased through such high resistances that only an indication of negative bias can be read with an ordinary meter.

Model AW-55 (1932)

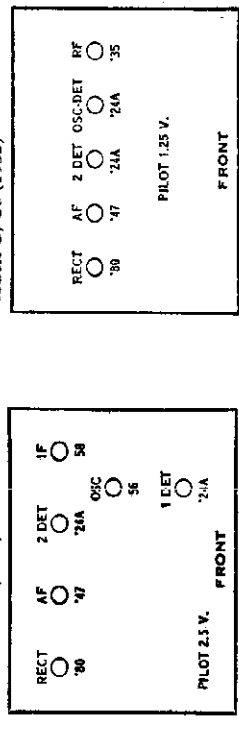

Voltage Readings:

NOTE: Voltages should be measured with volume control all the way "ON" and the band selector switch at the "long" wave position using zero to 250 volt D. C. voltmeter with resistance of 1,000 ohms per volt.

The following are average voltages taken on 118 volts 60 cycle A. C. line. A slight variation is allowable for variation in meters and line voltage.

Tube	Plate	Screen	Cathode
Pentode tube —ground to	240	245	None
235 R. F. tube —ground to	245	70	2.5
224 1st. Detector tube —ground to	245	70	7
(center tube)			
224 2nd. Detector —ground to	75	70	10

Model CS (1932)



INTERNATIONAL RADIO CORP.

MODEL T, TS  
MODEL J  
Schematics, Data

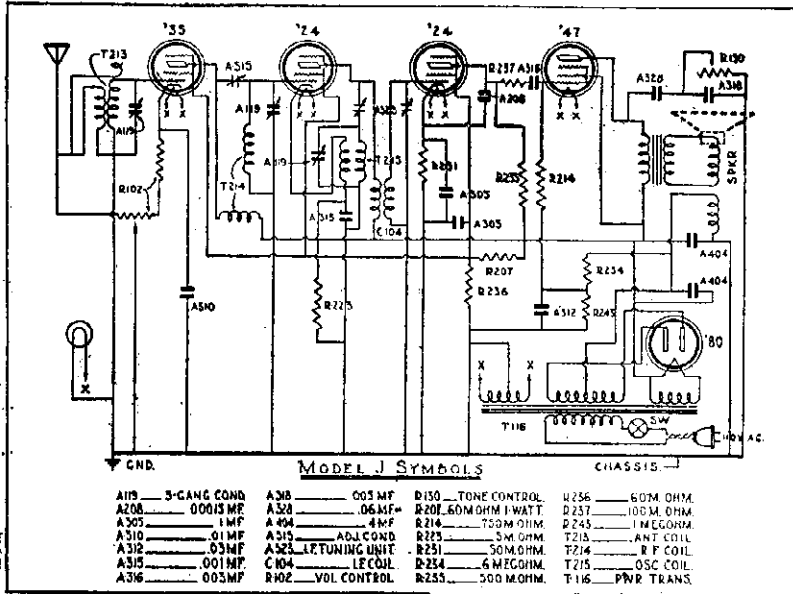

Model J

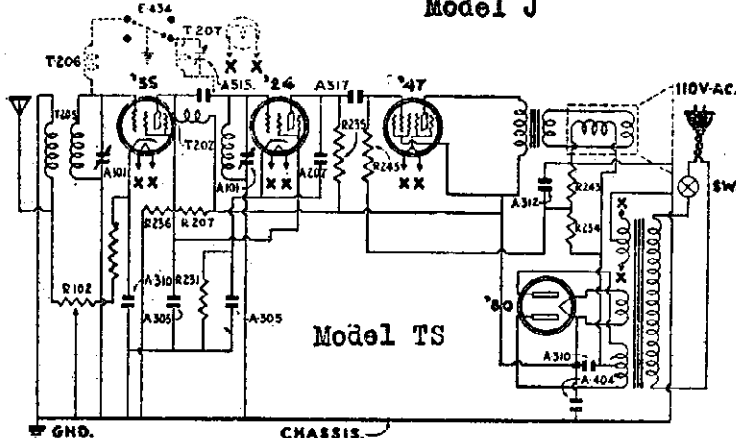

Model TS

MODEL T SYMBOLS

- A101 2-CANG VAR. COND.
- A207 .0001 MF
- A310 .01 MF
- A404 .4 MF
- A512 .03 MF
- A317 .008 MF
- A302 .1 MF
- R102 8020 OHM.
- R242 1 MEG OHM.
- R231 50 M OHM.
- R214 6 MEG OHM.
- R235 3 MEG OHM.
- R330 60 M OHM.
- R207 60 M OHM.
- T202 RF COIL.
- T203 ANTENNA COIL.
- A515 ADJ. COND.
- E434 SHORT WAVE SWITCH.
- T206 S.W. ANT. COIL.
- T207 S.W. RF. COIL.

MODEL TS

- A515 ADJ. COND.
- E434 SHORT WAVE SWITCH.
- T206 S.W. ANT. COIL.
- T207 S.W. RF. COIL.

	Plate	Screen	Cathode
Detector tube —ground to	80 V	80 V	7 V
1st R. F. tube —ground to	240 V	80 V	2.0 V
Pentode tube —ground to	235 V	240 V	None

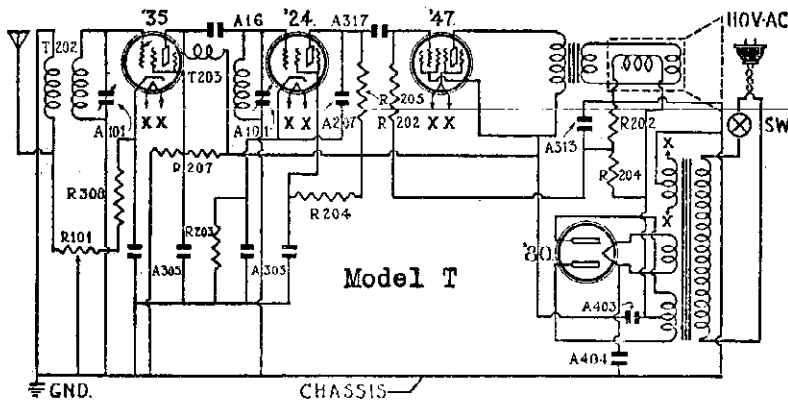

Model T

Models T, TS (1932)

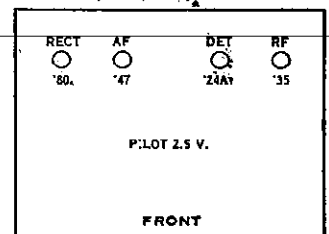

The following are average voltages taken on 118 volts 60 cycle A. C. line. A slight variation is allowable for variation in meters and line voltage.

Model J	Plate	Screen	Cathode
Pentode tube —ground to	240	245	None
235 R. F. tube —ground to	245	70	2.5
224 1st. Detector tube —ground to (center tube)	245	70	7
224 2nd. Detector —ground to	75	70	10

The grid of the Pentode is biased through such high resistance that only an indication of negative bias can be read with an ordinary high resistance meter.

MODEL K-40 Regal  
(M)

INTERNATIONAL RADIO CORP.

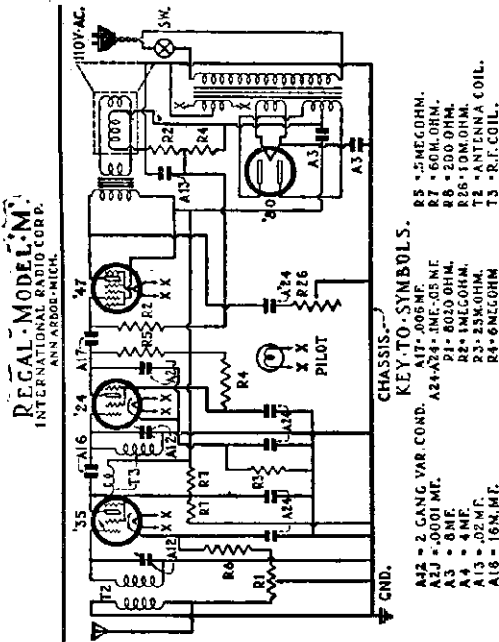

**COUPLING ADJUSTMENT - OSCILLATION CONTROL**

One of the principal differences to be noted is the method of Coupling the first radio frequency stage to the detector; i.e. the 35 tube to the 24 tube. The R.F. tube plate is fed through a choke mounted on the coil (T-3). The plate is coupled to the grid of the detector by an adjustable condenser (A-16) which is located on the coil terminals underneath the chassis and adjusted by turning a screw in the center. This condenser controls to a considerable extent the oscillation.

In adjusting - with the set in operation on the recommended length of aerial - turn condenser screw all the way down and if set oscillates badly at any point on the dial loosen screw until oscillation just stops. Note that a movement of this screw changes the tracking of the 2-gang tuning condenser so while oscillation might stop, it will probably start again when the tuning condenser trimmers are balanced. In other words, the changing of this capacity stops oscillation both by loosening the coupling and by throwing the tuning out of track and the latter must be corrected for selectivity and then the coupling readjusted.

**FURTHER OSCILLATION CONTROL**

The selectivity of any set with two tuned stages depends considerably upon a slight amount of regeneration being introduced over the entire band. The above mentioned adjustment takes care of most of this but if the set is too "hot" at some one point, the regeneration can be smoothed out by turning the antenna coil (on top of base) on its axis to reduce coupling.

For best performance, the above adjustments should be made so the set just spills over at some one point on the dial when the volume control is all the way "ON".

In smoothing out oscillation troubles be sure the speaker leads are as far away from any tube as possible. Also look out for antenna wire feeding back by being coiled inside of set.

Also, if a set oscillates too violently to be controlled readily by the volume control - be sure that the two grid lead wires from the tuning condenser trimmers to the grid caps on the tubes are separated far as possible.

Following are the average voltages taken on 118 volts 60 cycle A. C. line. A slight variation is allowable for variation in meters and line voltage:

	Plate	Screen	Cathode
Detector Tube - ground to	60 V	7 V	3.5 V
1st R. F. Tube - ground to	240 V	82 V	2.0 V
Pentode Tube - ground to	235 V	240 V	None

The grid of the Pentode is bias through such high resistance that only an indication of negative bias can be read with an ordinary high resistance meter.

- KEY TO SYMBOLS.
- A12 - 2 GANG VAR. COND. A22+A23 - 1ME.-0.05 ME.
  - A13 - .0001 MF.
  - A14 - .8 MF.
  - A15 - .02 MF.
  - A16 - 16N. MF.
  - A17 - .005 MF.
  - A24+A25 - 1ME.-0.05 ME.
  - P1 - 8020 OHM.
  - R1 - 1MEG OHM.
  - R2 - 10M OHM.
  - R3 - 25K OHM.
  - R4 - 6MEG OHM.
  - R5 - .5 MEG OHM.
  - R7 - 60K OHM.
  - R8 - 200 OHM.
  - R6 - 10M OHM.
  - T2 - ANTENNA COIL.
  - T3 - R.F. COIL.

JACKSON-BELL CO., LTD.

MODEL 24  
MODEL 205  
(Auto)

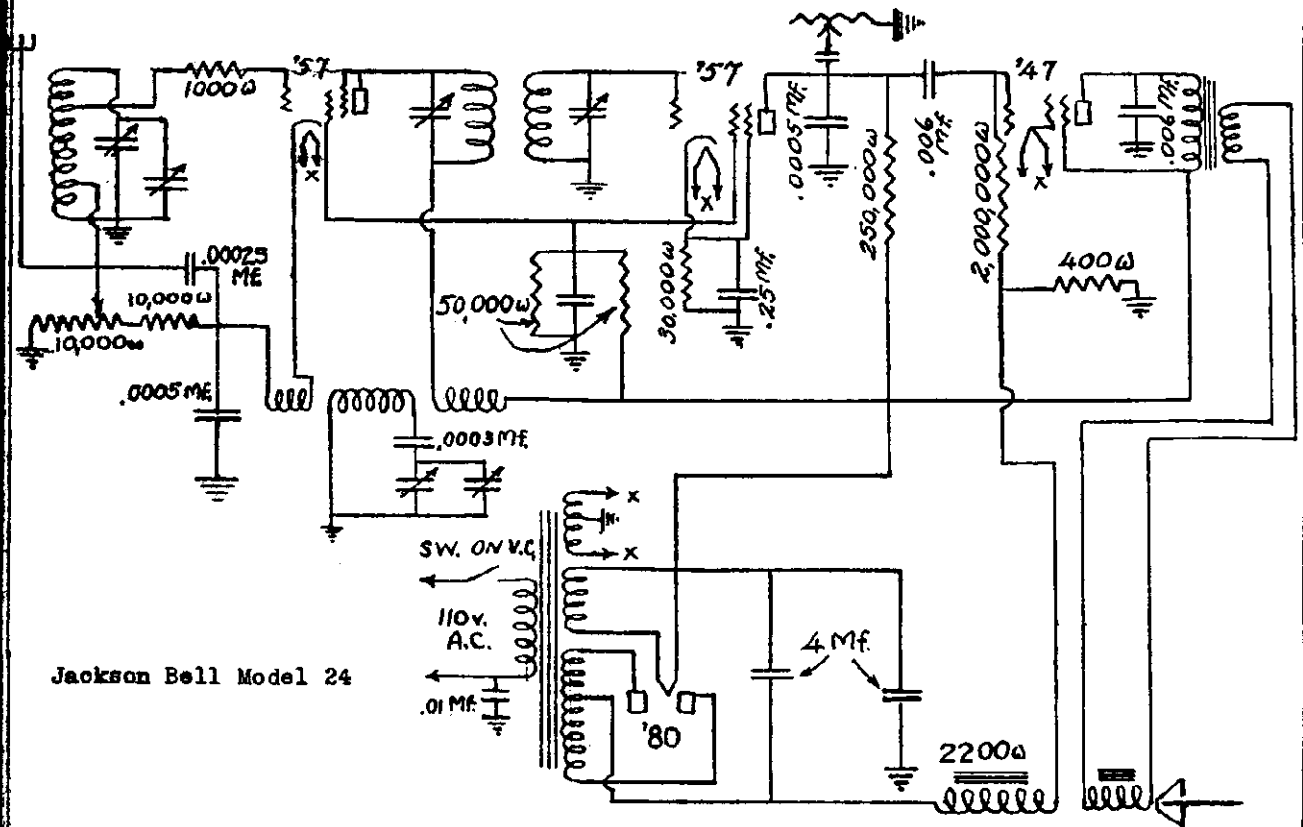

Jackson Bell Model 24

**Model 205 Data**

The tuning range of the receiver is 550 to 1,750 kc., and reception of the 2,480-kc. police signals as an image frequency. The intermediate frequency used is 465 kc.

The most interesting feature of this receiver is the control unit which, instead of merely consisting of the usual remote tuning dial and volume control, actually contains the type '57 combination first detector and oscillator tube together with the associated units. This unit is then coupled to the intermediate-frequency amplifier by an i-f. transmission line contained in a shield along

with the "A" and "B" feed wires, etc. The intermediate frequency and audio units are in a case with an eight-inch Lansing speaker, making the whole a two-unit job with remote control and no flexible shafts.

The i-f. feed line has at each end a coil composed of three turns of wire around a standard i-f. bobbin, and the line may be 15 feet long without causing appreciable loss . . . the loss with a 15-foot run being about 5 db.

The two type '58 tubes in the intermediate-frequency stages are used as standard r-f

pentodes. AVC is provided by the type '55 second detector tube which feeds the type '47 output pentode. Total plate current is 18 ma at 180 volts.

Care should be taken with the B+ terminal as it is inclined to short to the chassis, in which case the 900-ohm bias resistor for the '47 tube will blow, as well as the electrolytic condenser shunting it.

The plate winding on the oscillator coil in the control unit suffers seriously from electrolysis.

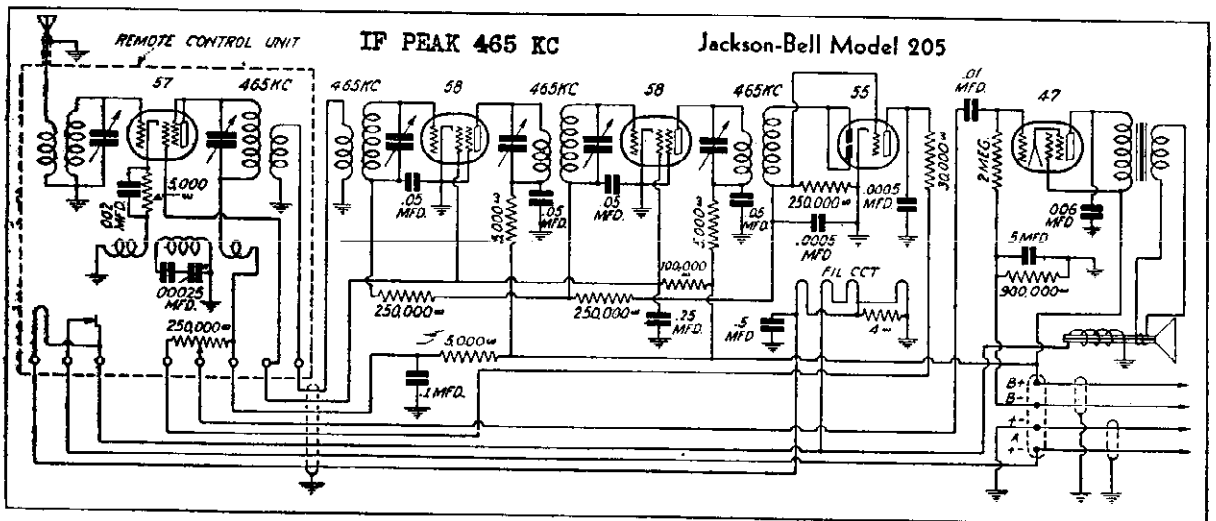



JACKSON-BELL CO., LTD.

MODEL 25-A, 25-U  
MODEL 62, 63, 64

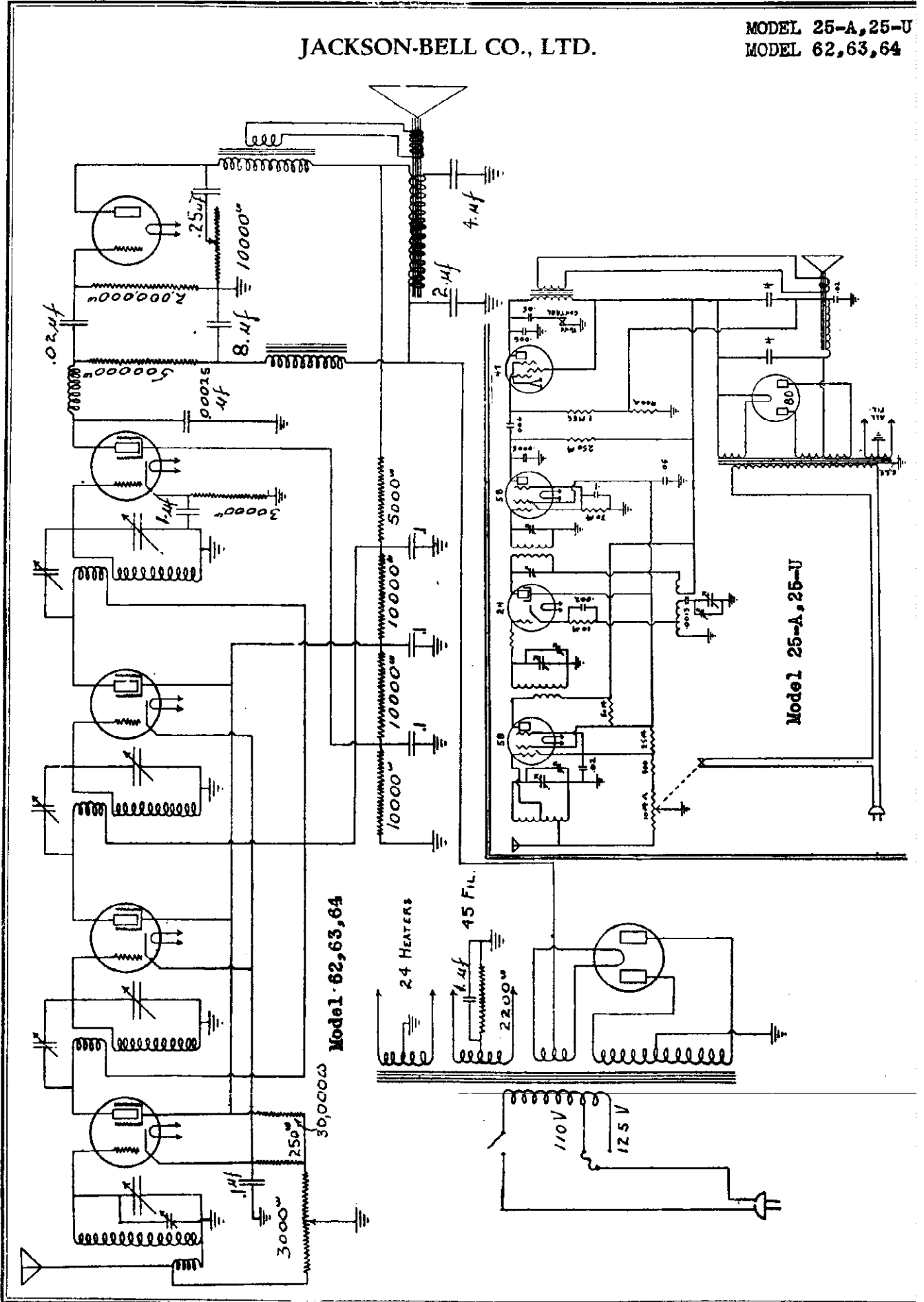

MODEL 26  
Schematic  
Alignment

JACKSON-BELL CO., LTD.

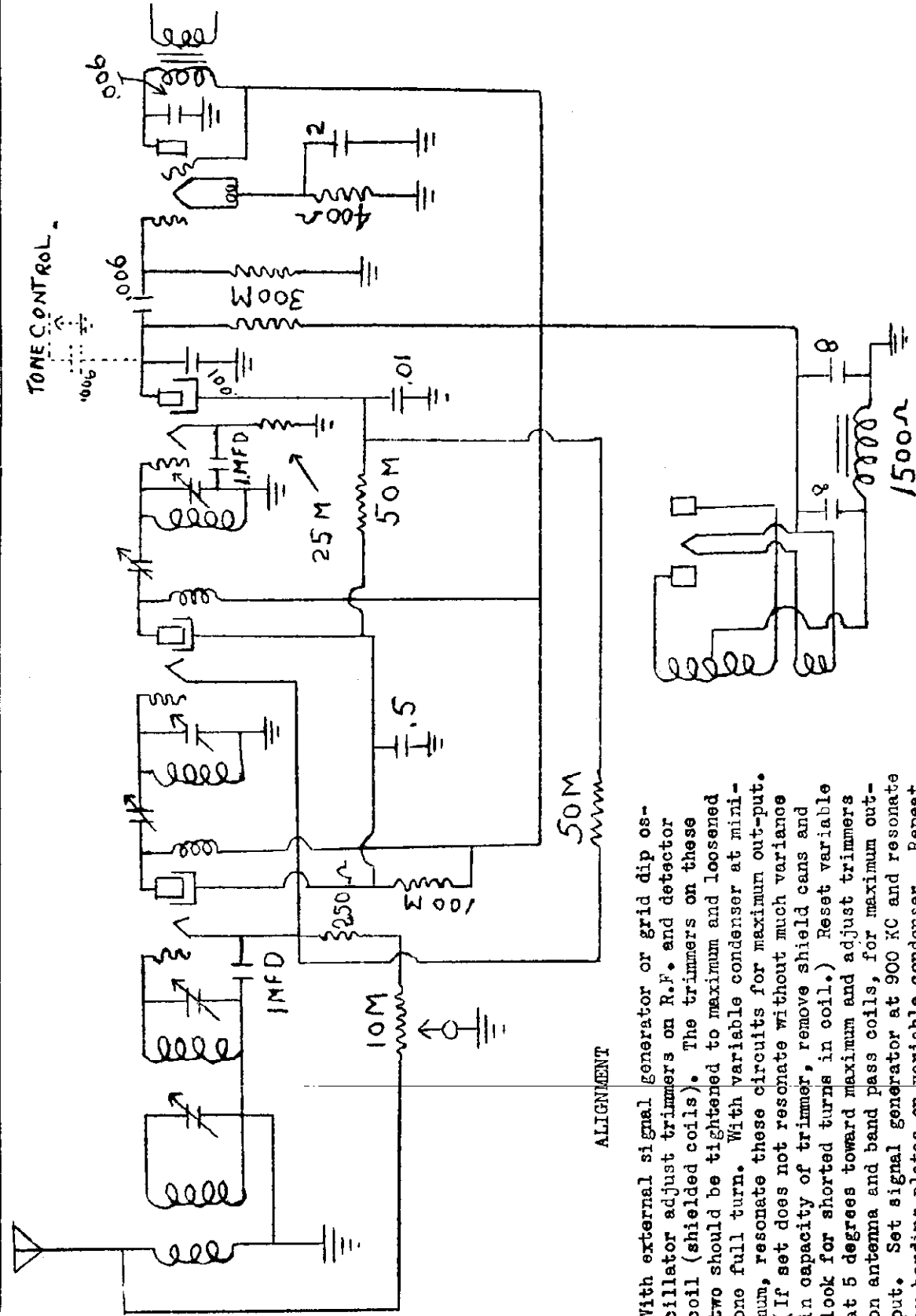

ALIGNMENT

With external signal generator or grid dip oscillator adjust trimmers on R.F. and detector coil (shielded coils). The trimmers on these two should be tightened to maximum and loosened one full turn. With variable condenser at minimum, resonate these circuits for maximum out-put. (If set does not resonate without much variance in capacity of trimmer, remove shield cans and look for shorted turns in coil.) Reset variable on antenna and band pass coils, for maximum out-put. Set signal generator at 900 KC and resonate by bending plates on variable condenser. Repeat this operation at 685 KC and 550 KC. If set oscillates after balancing loosen gain screws and R.F. and detector coils  $1\frac{1}{2}$  turns and repeat above operation.

JACKSON-BELL CO., LTD.

MODEL 27 Type 1

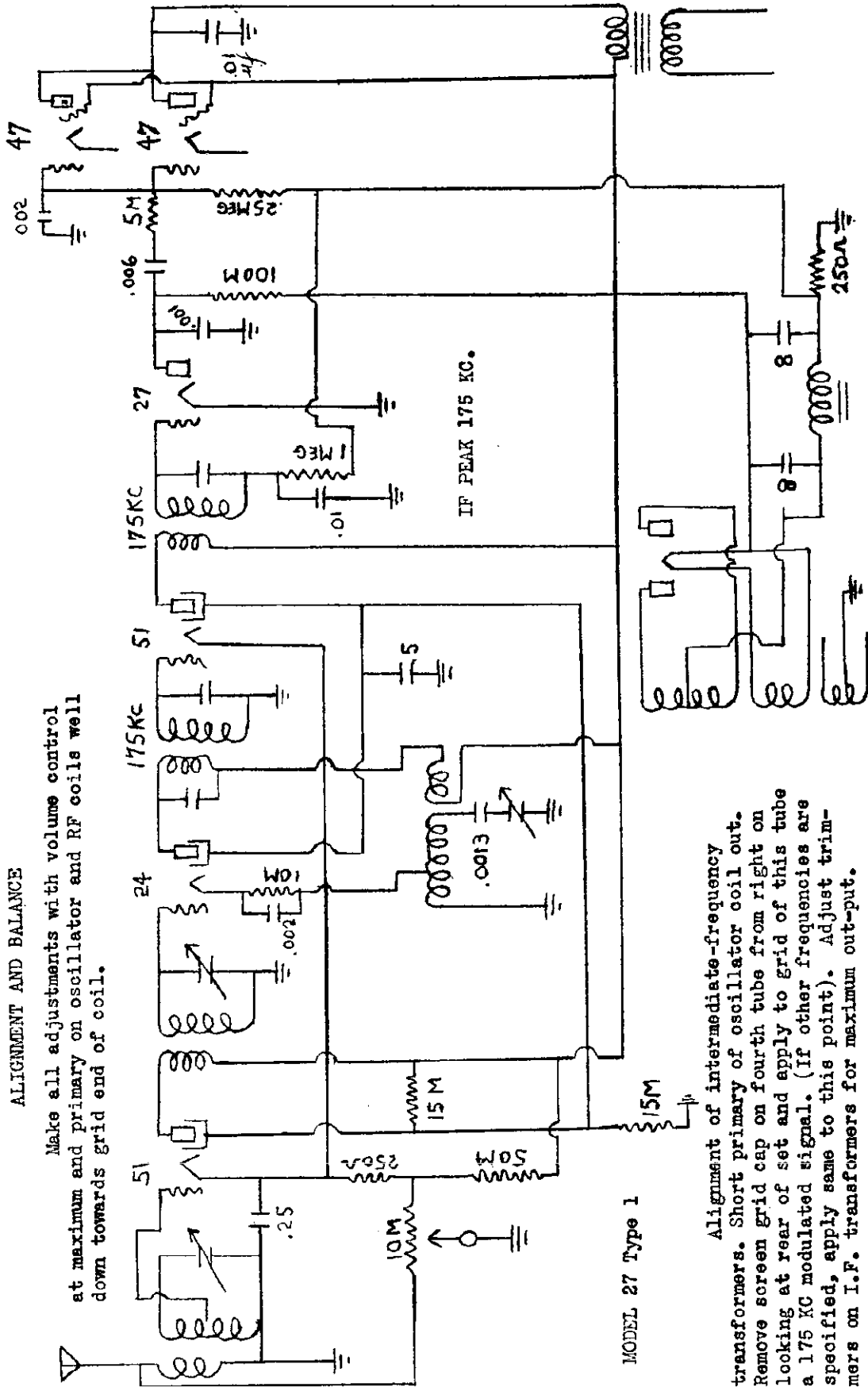

ALIGNMENT AND BALANCE

Make all adjustments with volume control at maximum and primary on oscillator and RF coils well down towards grid end of coil.

IF PEAK 175 KC.

MODEL 27 Type 1

Alignment of intermediate-frequency transformers. Short primary of oscillator coil out. Remove screen grid cap on fourth tube from right on looking at rear of set and apply to grid of this tube a 175 KC modulated signal. (If other frequencies are specified, apply same to this point). Adjust trimmers on I.F. transformers for maximum out-put.

If set oscillates, slide primary coil of oscillator towards ground end until oscillation ceases. If this does not cure the trouble, readjust intermediates with variable set at 600 KC. Also, check grid suppressor for open or short in grid

MODEL 26-SBL  
 MODEL 27 Type 2

JACKSON-BELL CO., LTD.

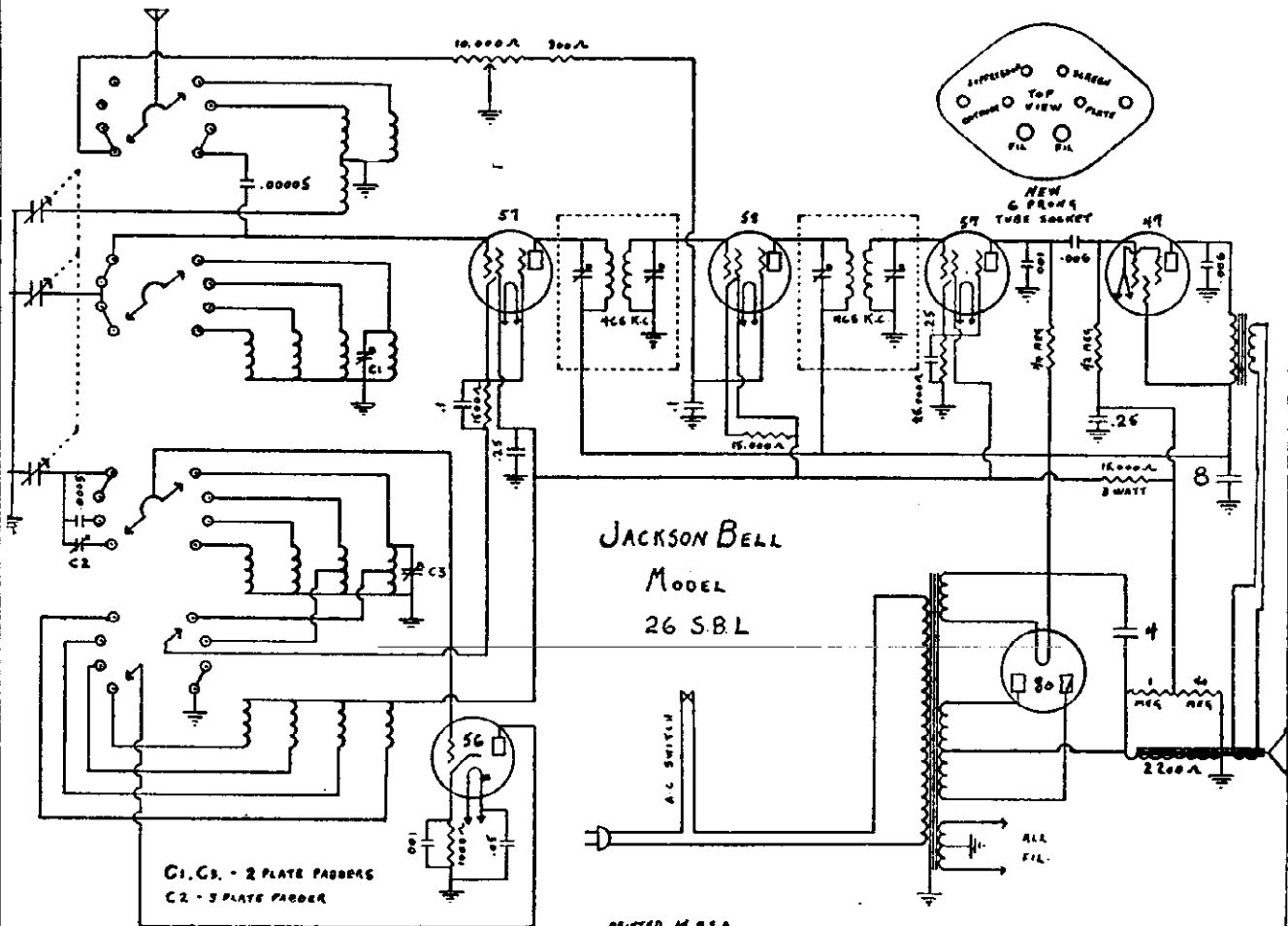
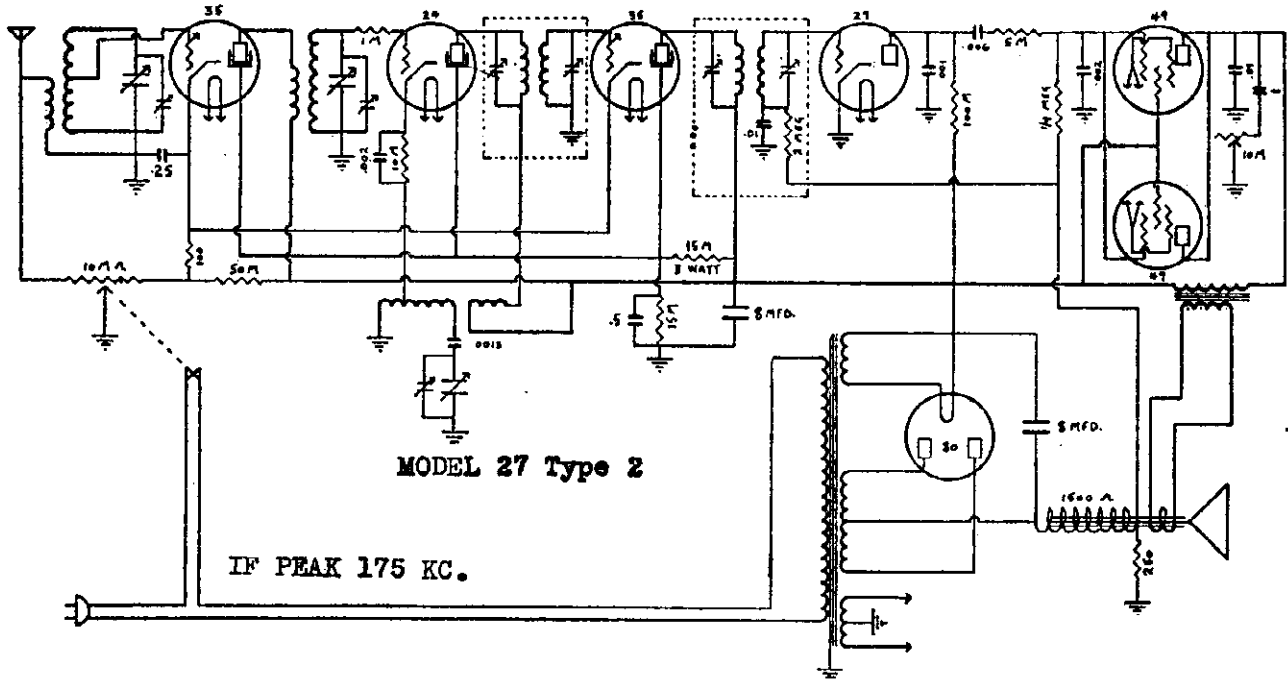



# JACKSON-BELL CO., LTD.

**MODEL 28**  
**Schematic**  
**Service Notes**

POOR QUALITY. Usually caused by  $\frac{1}{2}$  meg. resistor in grid of 47 tube grounded to chassis, bad coupling condenser or resistor reversed in drop across speaker-field. Be sure 100M resistor is in ground end of drop. In all the above cases there will be a noticeable increase

HOWL  
Make sure set is not pushed too far forward in cabinet or resonate howl will occur. Loosen bolts in bottom of cabinet and slide chassis as far back in cabinet as shafts will permit. If this does not cure trouble, remove chassis and loose bolts holding variable, making sure rubber supports holding same are intact and variable is floating in same.

If set has been realigned be sure plates in variable are not too close as howl will result.

in hum.  
All resistors should be checked for accuracy. If tone is too deep with tone control off, check same making sure it opens up in off position.

MOTORBOATING  
This condition usually occurs at high frequency end of broadcast band, with variable at minimum position. Change oscillator tube and trouble will in most cases disappear. If this does not remedy

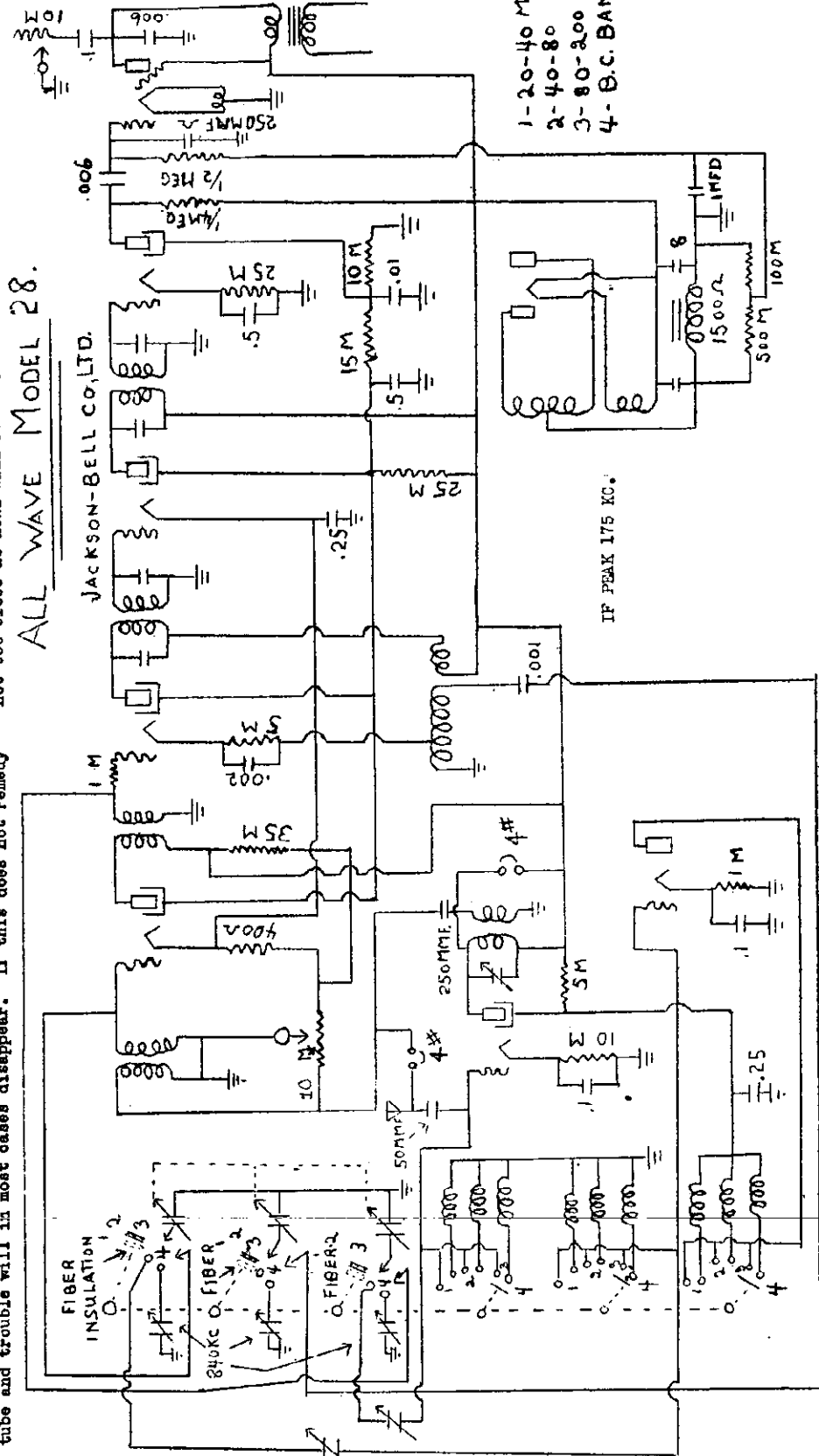

**ALL WAVE MODEL 28.**

JACKSON-BELL CO., LTD.

- 1-20-40 METERS
- 2-40-80 "
- 3-80-200 "
- 4- B.C. BAND.

IF PEAK 175 KC.

MODEL 28  
Alignment Data

JACKSON-BELL CO., LTD.

ALIGNMENT AND BALANCE

MODEL 28 ALL-WAVE SUPER-HETERODYNE

1st.

Make all adjustments with volume control at maximum.

To align 175 KC I.F. stage -

Set switch in broadcast position and short out middle, or oscillator section of variable condenser. Apply 175 KC modulated signal to front section of variable condenser or grid cap. Chassis must be grounded to 175 KC oscillator. Remove 27 and 24 short-wave tube beside I.F. transformer and adjust all I.F. trimmers to maximum output. This should be checked by an output meter.

2nd.

To align Broadcast Band.

Close variable condenser and set dial at last division marker past 550 KC. Open variable condenser to 1350 KC and with 1350 KC modulated oscillator signal. Adjust middle or oscillator section trimmer of variable condenser to maximum response. R.F. and antenna section of trimmers are adjusted likewise at this frequency. Signal generator at 850 KC. Set dial at 850 KC and resonate by bending of slit plates on variable condenser. Repeat above at 650 KC and 550 KC.

3rd.

To align 840 KC Short-wave I.F.

Place the type 24 and 27 short-wave tubes back in the chassis, and after they have warmed up, turn wave selector, short-wave, to any one of the short-wave positions. Connect output of 840 KC modulated signal generator to grid cap of short-wave 24 tube. Note:- When short-wave is in short-wave position the variable condenser no longer tunes the broadcast coils. These are tuned to 840 KC by means of large trimmer condensers, adjusted from top of chassis beside variable condenser. Each 840 KC trimmer is beside the section of the variable condenser which it substitutes for. Note:- In location where a broadcast station is on or too close to 840 KC, adjust above or below if interference is encountered.

4th.

To align short-wave oscillator and modulator.

Note:- In the short-wave bands the front and rear of the variable tuning condenser, are connected in series with semi-variable padding condensers. These reduce the effective tuning cap of the tuning condenser to the low value necessary for tuning the short-wave coils.

In the absence of the short-wave signal generator, the broadcast signal generator may be set to 1000 KC. This will give harmonics on short-wave at 150 Meters, 100, 75, 60, 50, 42.8, 37.5, 33.3 and 30 meters. The best harmonic to use is the 75 meter one as it is just below the amateur 85 meters phone band.

Lift front of chassis up until set lays on its back. Three trimmer condensers will be seen in upper left hand corner of chassis. These are reading from top to bottom. The short-wave oscillator padder (in series with front section of tuning condenser). The short-wave modulator padder (in series with the rear section of tuning condenser), and last the trimmer tuning the modulator plate choke to 840 KC.

With the wave selector short-wave in 40 to 80 meters position and signal generator at 1000 KC. Adjust the top or short-wave oscillator padding condenser until the harmonics appear in their proper places at 75, 60 and 50 meters. Note:- Disregard weaker intermediate harmonics. Then adjust the short-wave modulator padder for maximum response. Note:- The tuning condenser must be swung back and forth across the signal when this is being done as it effects the oscillator tuning. The tuned choke trimmer is then packed on any signal.

The harmonics in the 20-40 meter band will be only approximately correct because of extremely high frequencies involved. However, they will be within one meter correct on this band.



MODEL 29

Alignment Data

JACKSON-BELL CO., LTD.

**POOR QUALITY.** Poor quality may also be due to defective tubes or in case all tubes are O.K. check the  $\frac{1}{2}$  meg. ohm resistor in the grid circuit of the 47 tubes, as this value is extremely critical. Check coupling condenser for open short or leakage. If tone is too deep you will find the by-pass condenser on plate of 47 tube will be incorrect. This value should be .002. Check by-pass condenser on plate of first audio tube to ground, which value is .00025. If tone is too deep you will find a .002 in PZ plates to ground either short or leaky. Check .1 condenser from plate of 47 tubes to tone control. This will also cause a lack of bass if condensers are open. Check tone control for short, open or ground.

**HOWL.** Make sure set is not pushed too far forward in cabinet or resonant howl will occur. Loosen bolts in bottom of cabinet, slide chassis as far back as shaft will permit. If this does not cure trouble, remove chassis and loosen bolts holding variable making sure same is free floating. Make sure shield is not making contact with variable as shield is insulated from variable by rubber grommet. If set has been realigned be sure plates in variable are not too close as a howl will result when volume is turned up.

**ALIGNMENT AND BALANCE.** Make all adjustments with volume control at maximum. Before aligning set, be sure all tubes are in their correct position, primary on oscillator and R.F. coil are well down towards grid end of coil.

**1st. Alignment of intermediate frequency transformer.**

Put set in operation, short primary of oscillator coil out. Remove screen grid cap on fourth tube from the right looking at rear of set. Apply at this point 175KC modulated signal. (If other frequencies are desired apply same to this point). Adjust trimmers on I.F. transformers for maximum out-put. Adjust trimmers on second I.F. transformer first.

**2nd. Broadcast alignment.**

With intermediate aligned to their proper frequency remove wire shorting primary of oscillator coil, placing grid cap back on oscillator tube. Set dial marker at last division on minimum side of scale. With external signal generator adjust trimmers at 1350 KC. Adjust oscillator trimmer first and resonate other two trimmers for maximum out-put. Set signal generator at 850 KC and bend plates of variable to bring set in resonance at this point. Repeat this operation at 700 KC and again at 575 KC.

If set oscillates check all connections, slide primary coil to oscillator towards ground end until oscillation ceases. If this does not cure the trouble, readjust intermediate trimmers with variable set at 600 KC. Also check grid suppressor for open or short in grid lead of R.F. All above adjustments in using a signal generator with meter in out-put should be made with selector switch on distance, or number three position.

In case signal generator is not used place out-put meter from .C as heretofore described to ground and balance set on incoming signals for maximum out-put.

KELLER-FULLER

MODEL F  
MODEL M

E 245, 225, P. to P.I.  
400, P. to GND.

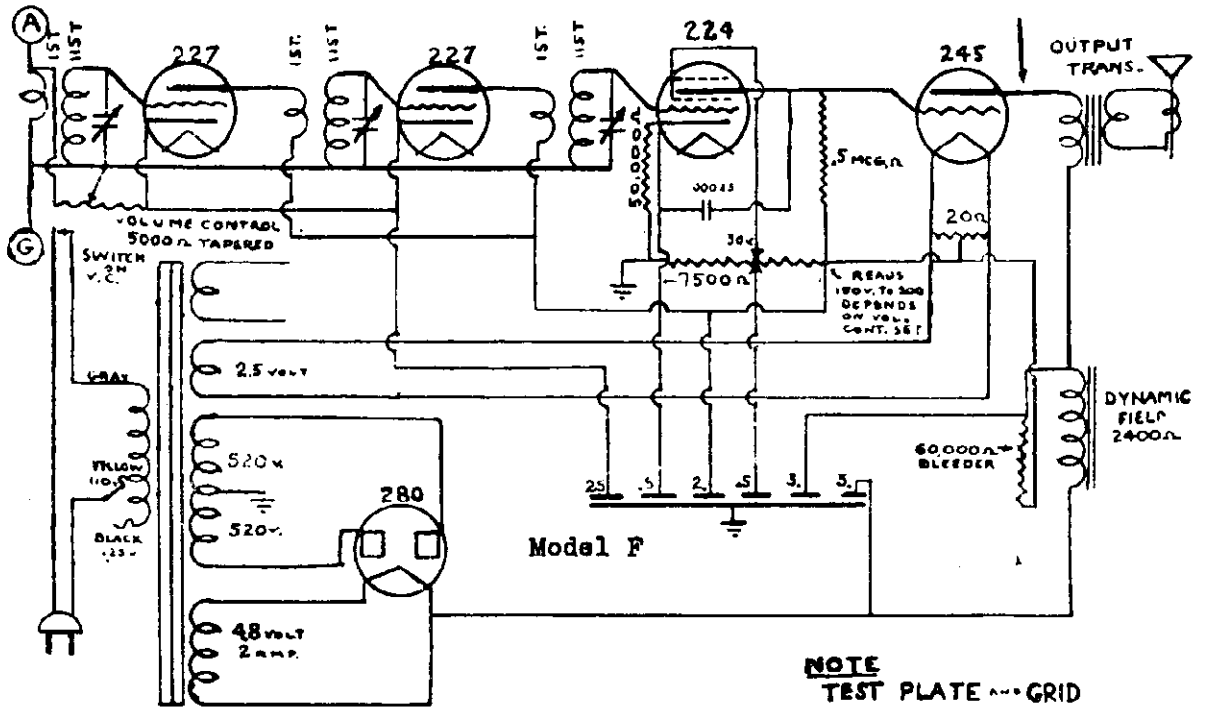

SERIALS # 10000 to #10998  
USE ONE FILAMENT WINDING  
10999 up HAS SEPARATE  
WINDING FOR 245

**NOTE**  
TEST PLATE AND GRID  
VOLTAGES WHEN SET  
IS IN RESONANCE  
USE HIGH RESISTANCE VOLTMETER



JUNE 1930

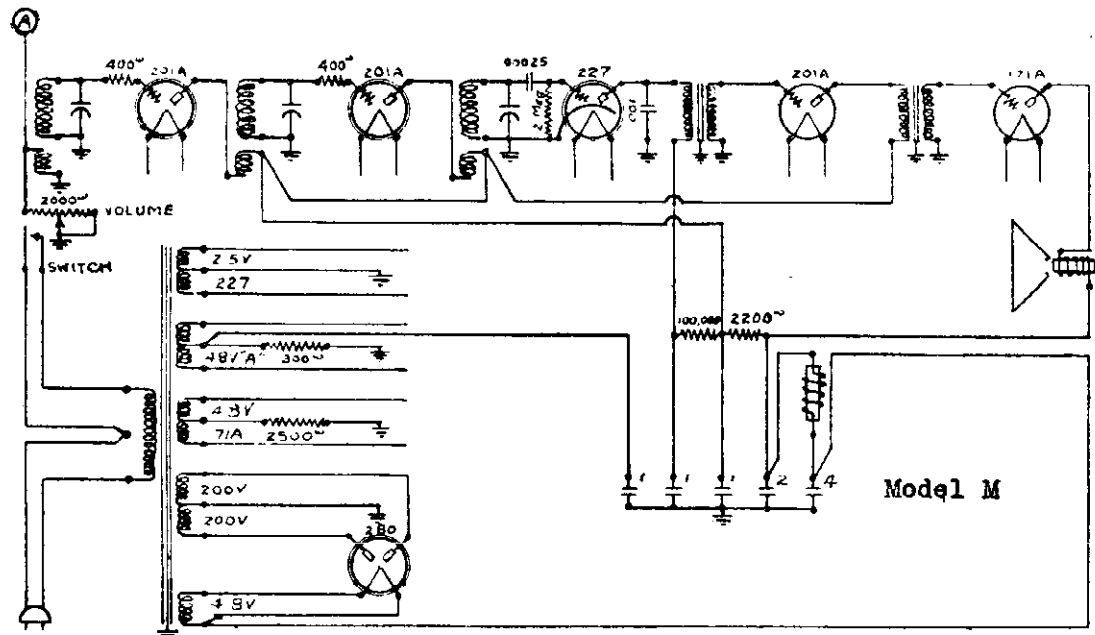

ORIGINAL  
MODEL - M

ccc

MODEL Radiette F-12  
MODEL Radiette F-14

KELLER-FULLER

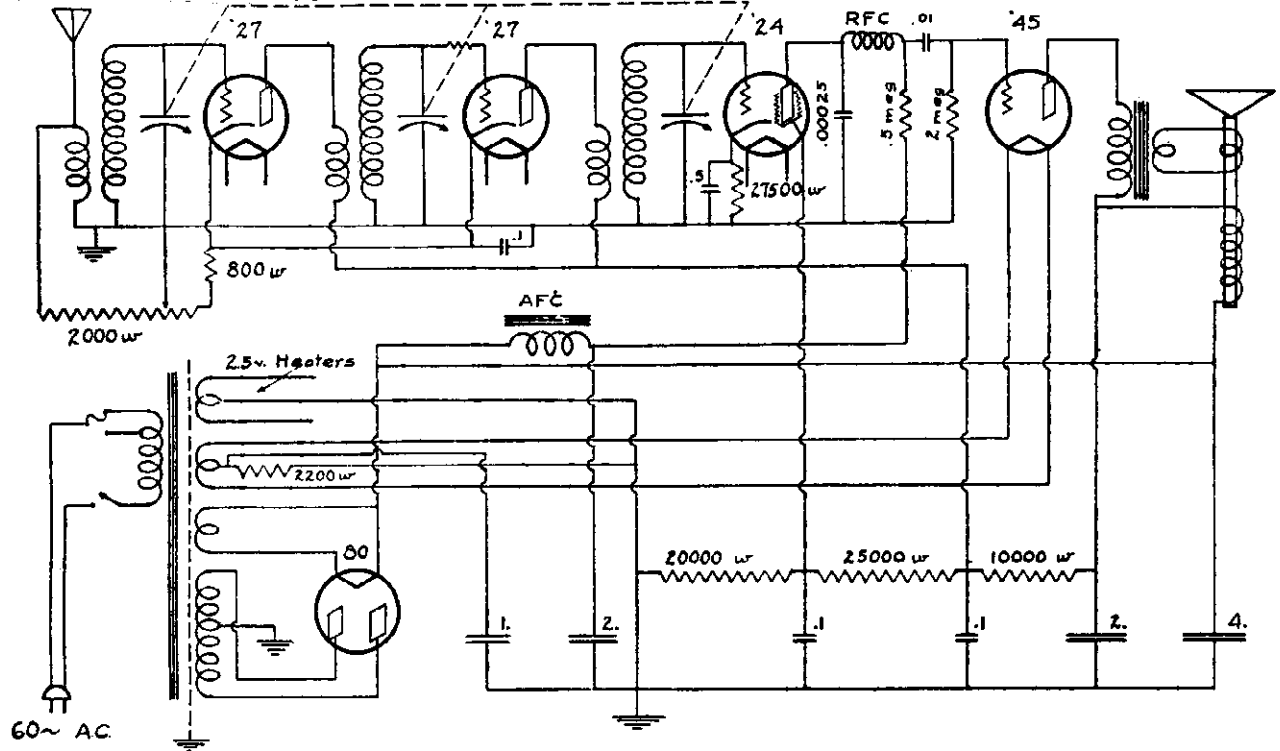

MODEL  
F-12

RADIETTE  
KELLER FULLER MFG. CO. LTD.  
LOS ANGELES, CALIF.

July 14, 1930

Drawn 7-14 CEM  
Checked 7-14 AVD  
Traced 7-18 CEM

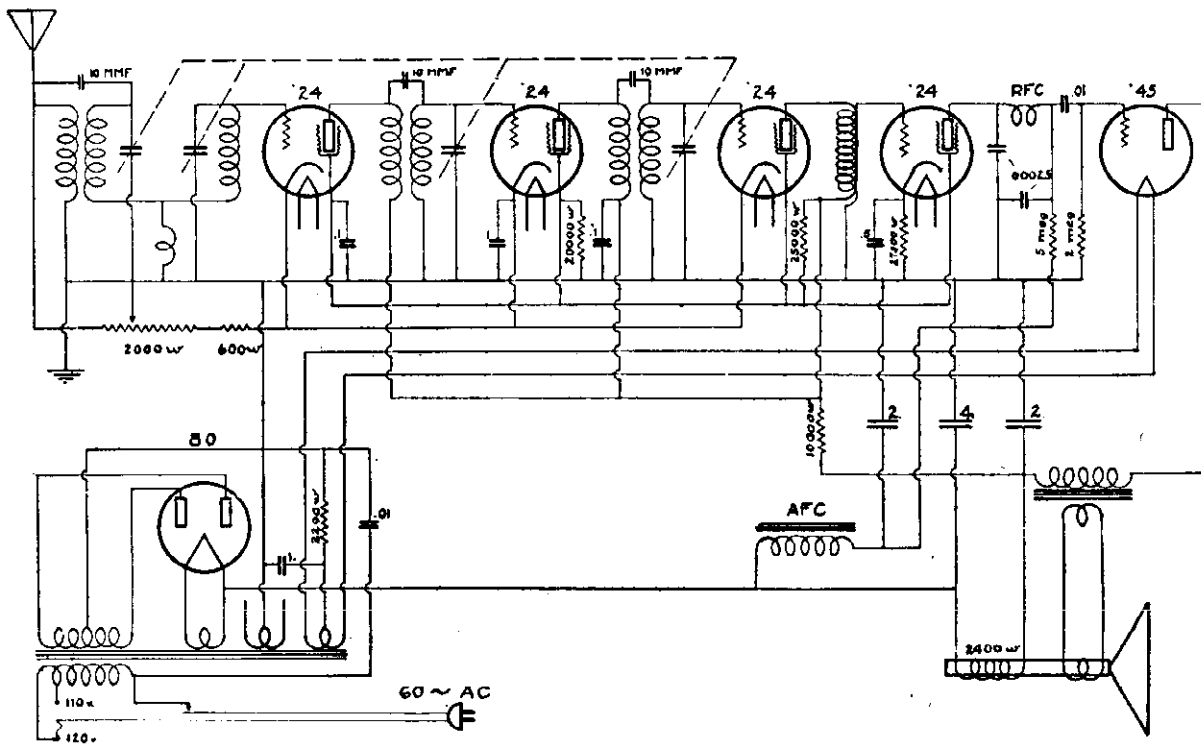

MODEL  
F 14

RADIETTE  
KELLER FULLER MFG. CO. LTD.  
LOS ANGELES, CALIFORNIA.

SEPTEMBER 30, 1930

Drawn 9 30 CEM  
Checked 9 30 AVD  
Traced 10 1 CEM

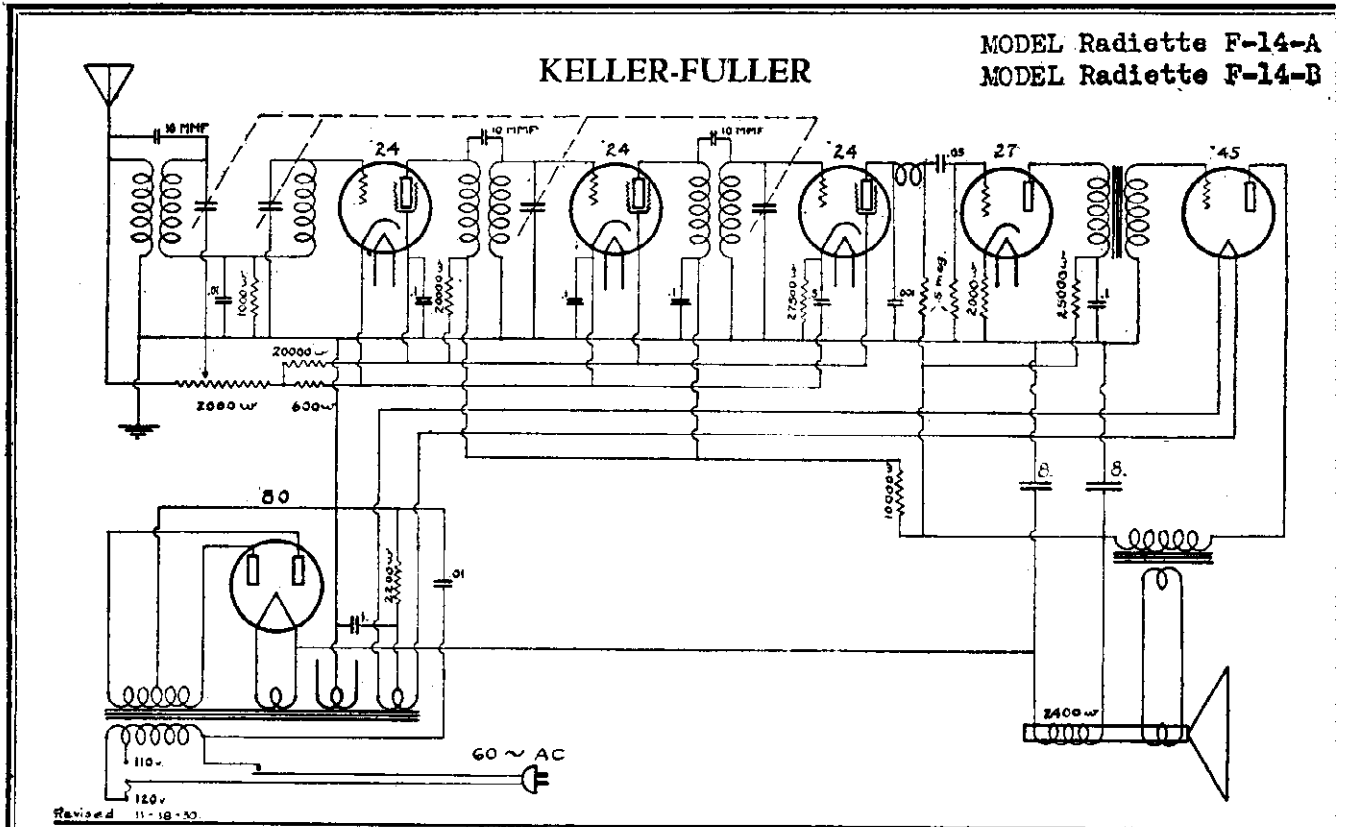

MODEL  
F 14A

**RADIETTE**  
KELLER FULLER MFG CO. LTD.  
LOS ANGELES, CALIFORNIA.

SEPTEMBER 30, 1930

Drawn 9 30 CEM  
Checked 9 30 AVD  
Traced 10 1 CEM

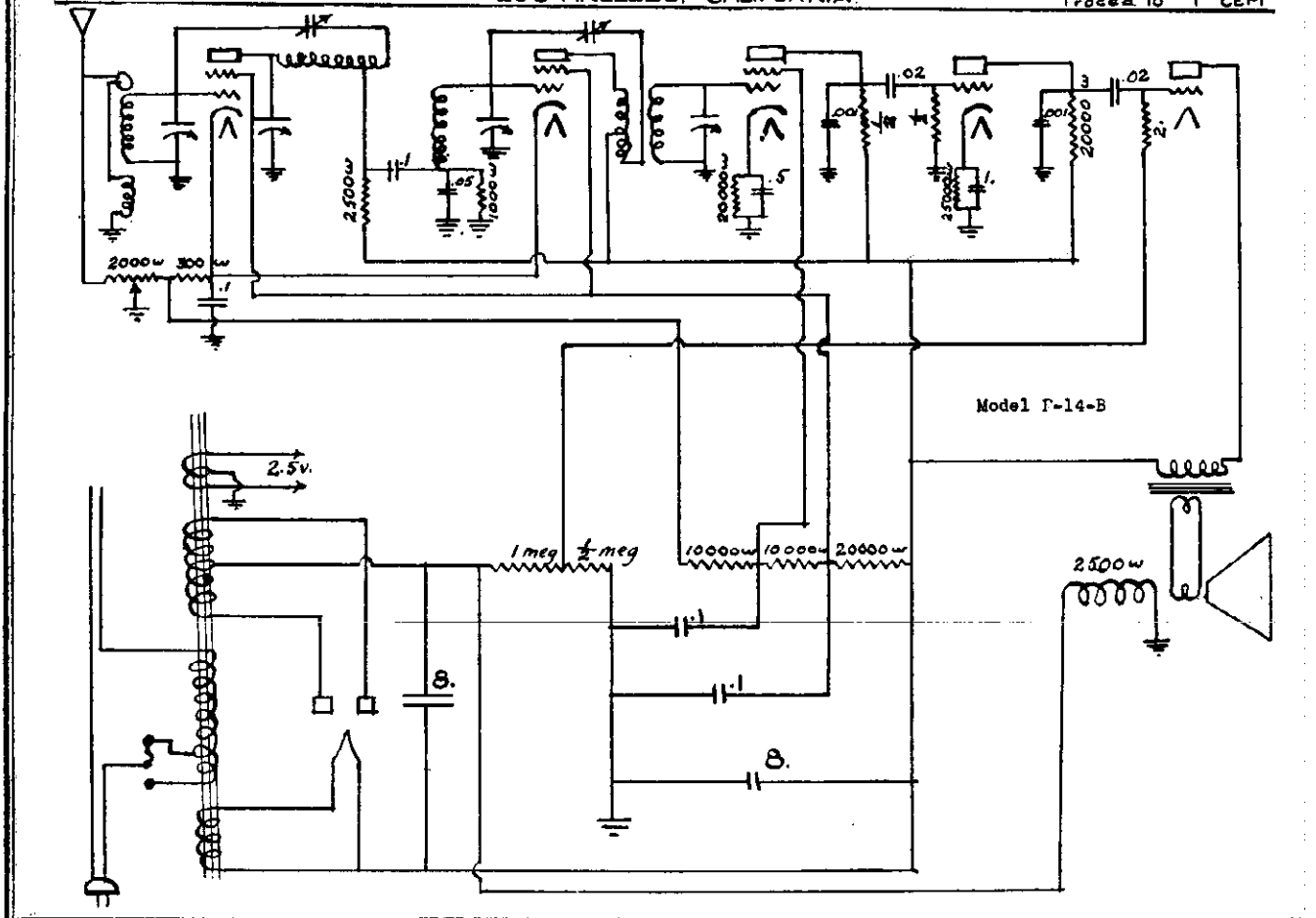

MODEL Radiette 30

KELLER-FULLER

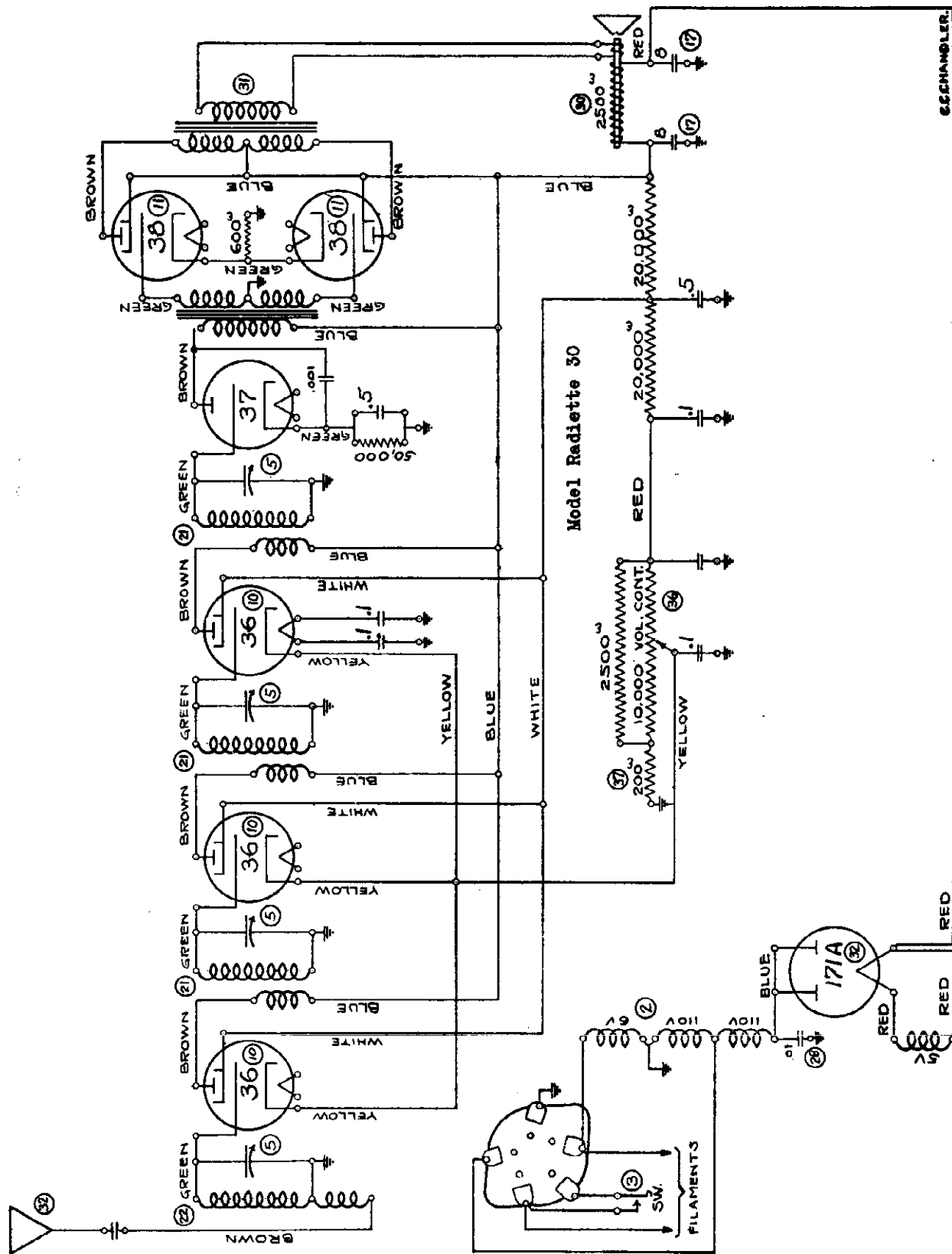



KELLER-FULLER

MODEL Radiette 40  
MODEL Radiette 50

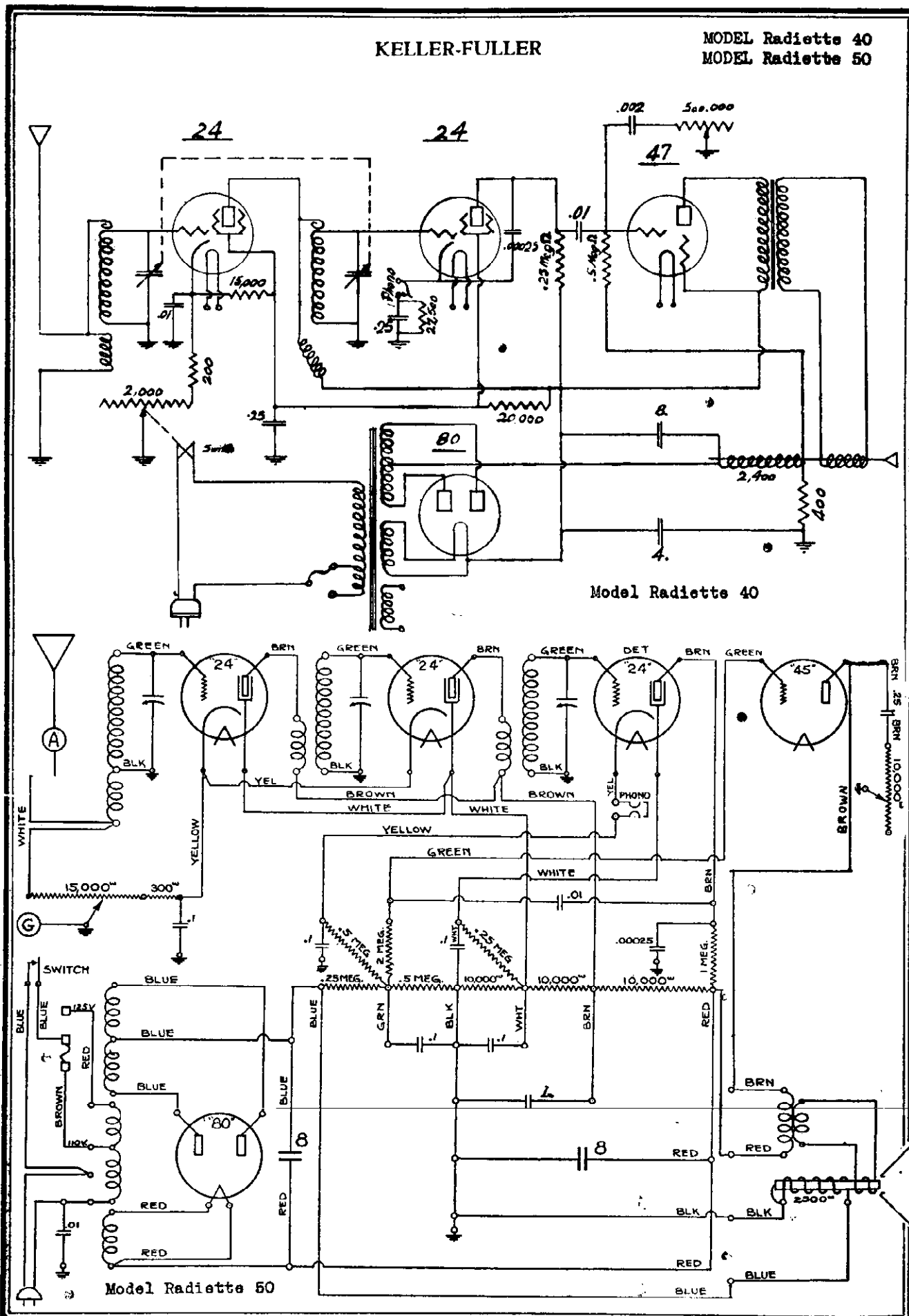

MODEL Radiette 60  
MODEL Radiette 70

KELLER-FULLER

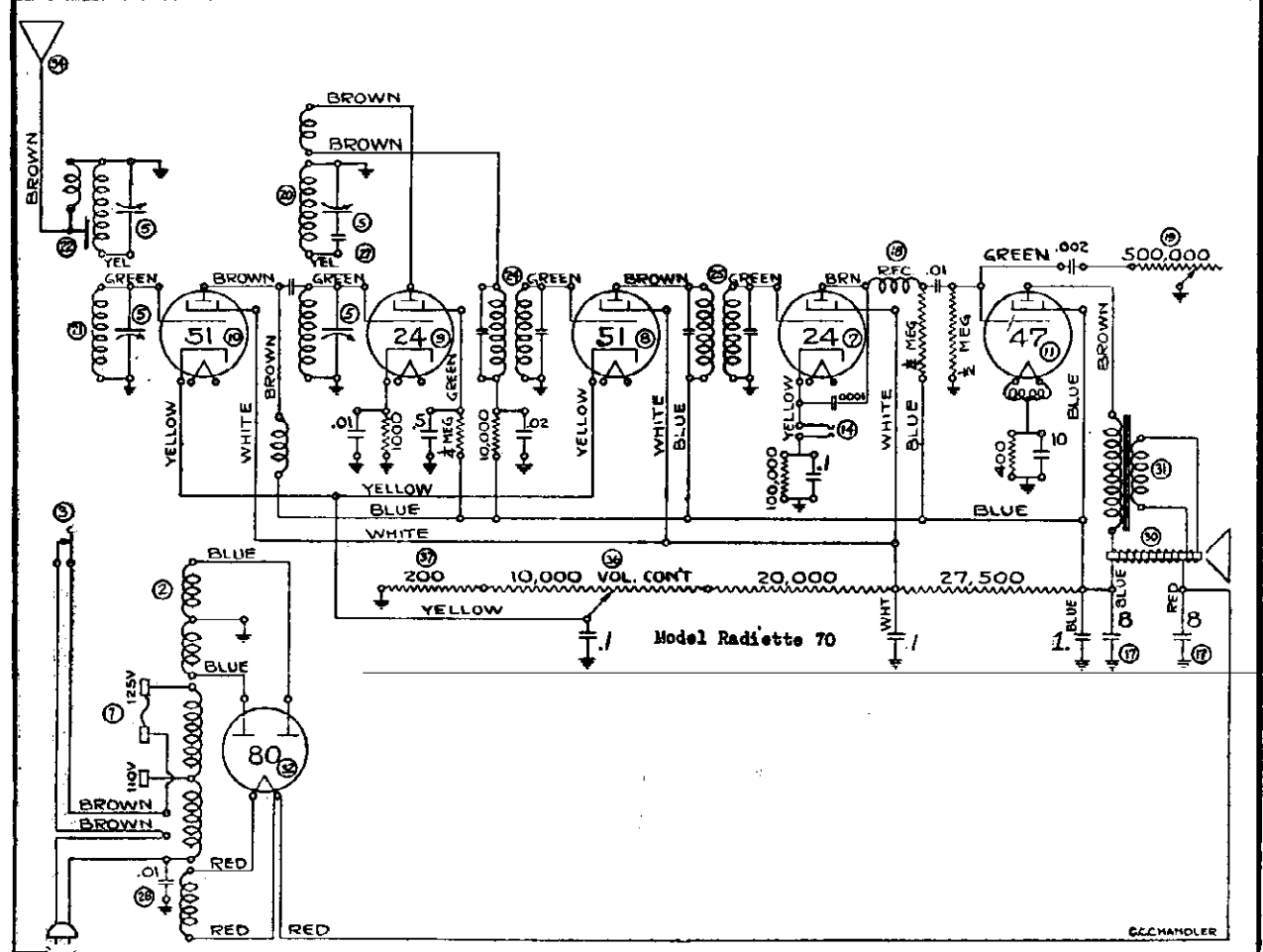
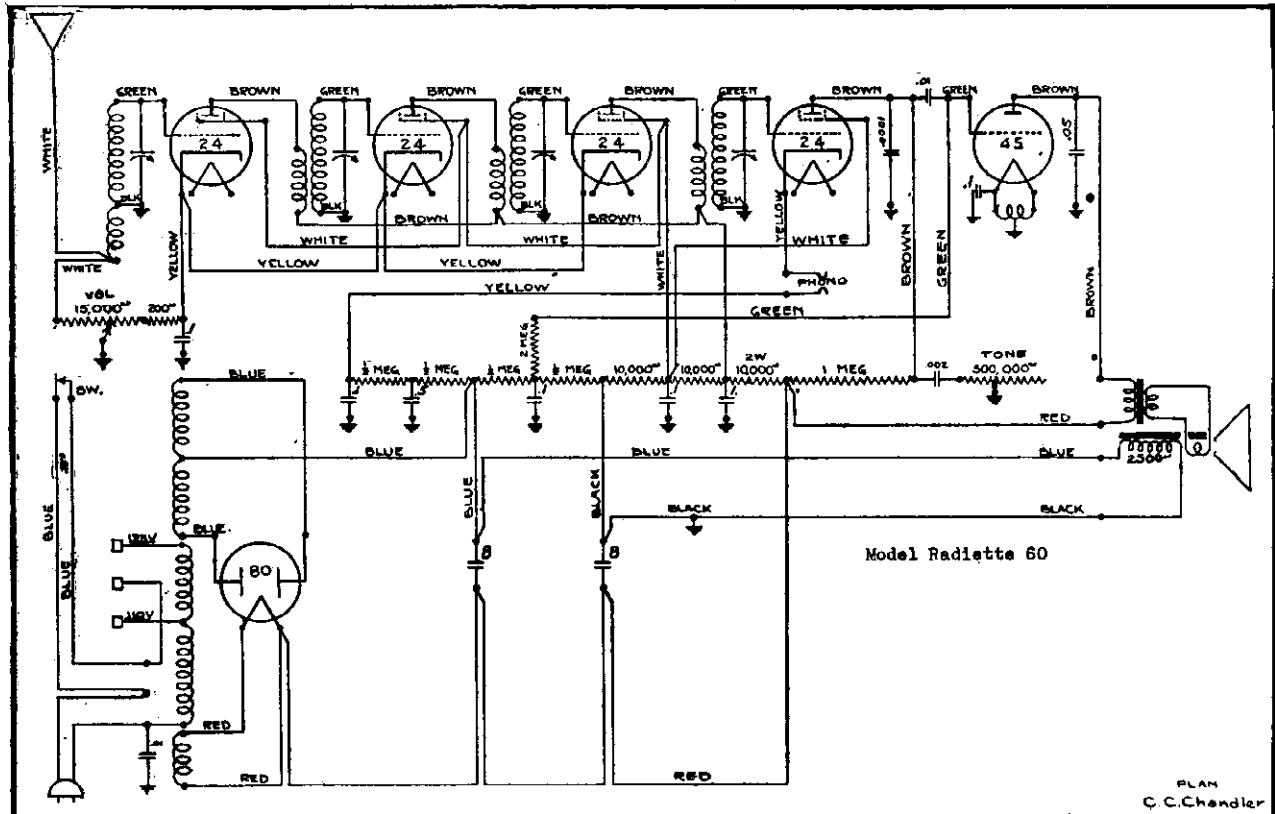

## COLIN B. KENNEDY CORP.

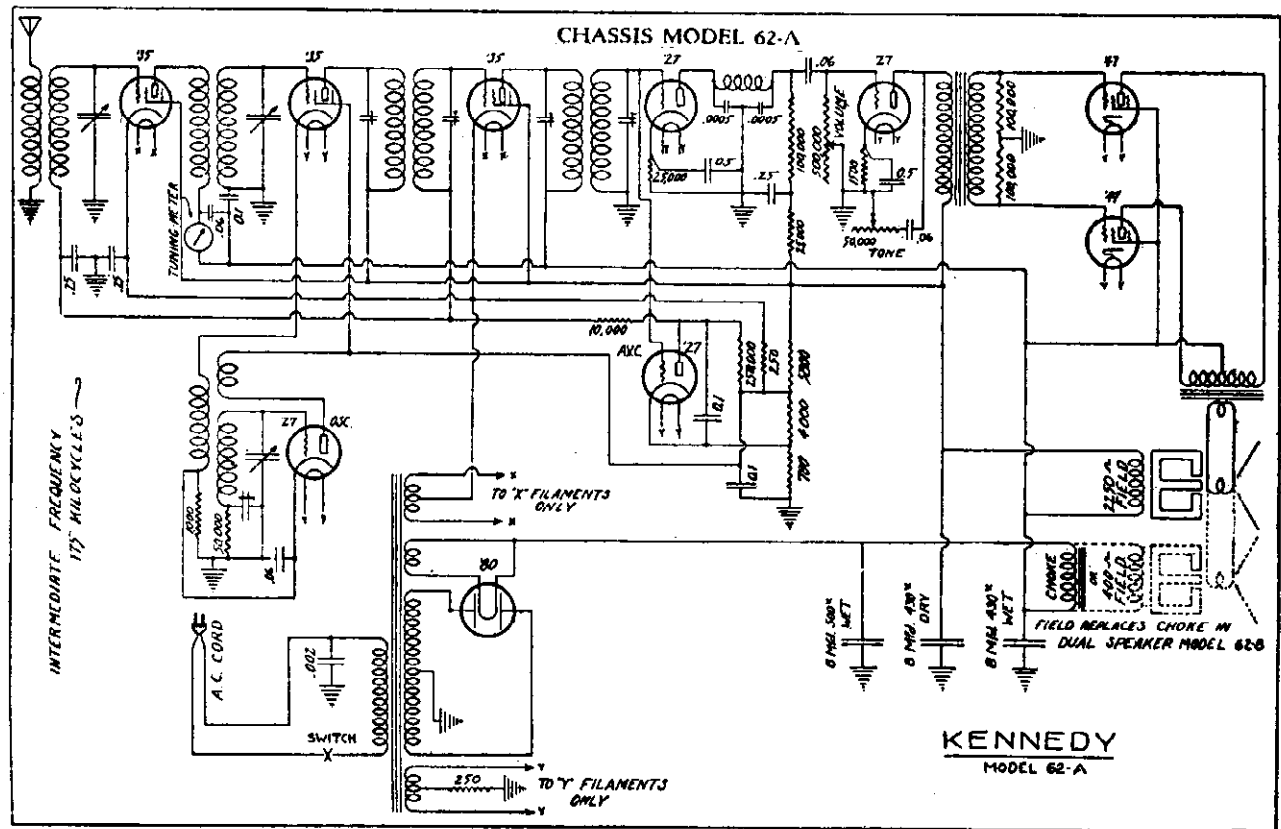
MODEL 62-A  
Schematic

The tubes employed are as follows, and are operated at normal voltages and biases:

Radio frequency .....	235	Second detector .....	227
Mixer .....	235	Automatic Vol. Control ..	227
Intermediate frequency	235	First Audio .....	227
Oscillator .....	227	Power .....	247
		Rectifier .....	280

To accommodate the automatic circuits it will be noted that the long wave R.F. and I.F. tube filaments and cathodes are biased positively about 100 volts above ground. When the AVC tube receives a signal it draws current (being normally biased to cut-off) through the 250,000 ohm resistor. The voltage drop across this resistor is then applied to the automatically controlled grids as additional bias. An inspection of the circuit diagram will clarify this simple and efficient AVC action.

In aligning, it is first desirable to see that the intermediate frequency transformers are properly set. This is most readily accomplished by using an output meter and an accurate source of 175 kilocycle radio frequency, such as an oscillator. The accuracy of this oscillator may be checked by tuning a radio set to a station on 700 kilocycles and placing the oscillator near the antenna. A harmonic of the 175 kilocycle oscillator will "zero beat" with the station if the oscillator is correct. Other "harmonic" points may also be tried.

MODEL 62-A  
Alignment  
Socket

COLIN B. KENNEDY CORP.

Remove the grid clip from the top of the first detector tube and fasten a short length of wire to the grid terminal of this tube. Lay this wire sufficiently near the 175 K.C. oscillator to note the energy from it in the output meter. With the oscillator set on exactly 175 K.C., adjust the trimmers in the tops of the I.F. transformer shields for maximum reading of the output meter. If the meter tends to read "off scale", move oscillator farther from set and wire, thereby reducing input energy. If these I.F. transformers are badly out of alignment, it may be necessary to place the "pick up" wire on the grid of the 1st I.F. tube and adjust the second transformer alone, at first, then moving wire to detector grid and proceed as above.

The tuning condenser may be adjusted for alignment or "tracking" of the tuned circuits by a similar method except that an oscillator covering the broadcast band should be used. The output meter is used as before. The energy from the oscillator, in this case, is coupled weakly into the antenna circuit - a simple means being to place the oscillator near the antenna wire.

The receiver and oscillator are first tuned to approximately 1,500 kilocycles, and by watching the output indicator, the three condenser trimmers (reached through three holes in top-right of condenser shield, or, in some cases, through removable plate) are adjusted for maximum output. These three trimmers must then be left untouched for all further aligning.

The next step is to tune both receiver and oscillator to some point near 550 kilocycles. Here, the alignment is made by adjusting the "padding" condenser (through hole in rear of condenser shield) for maximum response. If necessary to adjust the two R.F. condenser sections, it may be accomplished by bending the condenser end plates. If found necessary to align at other than the ends of the "band", it may be done by bending the slotted end plate of the condenser rotors. Alignment of the two ends of the scale is usually quite sufficient.

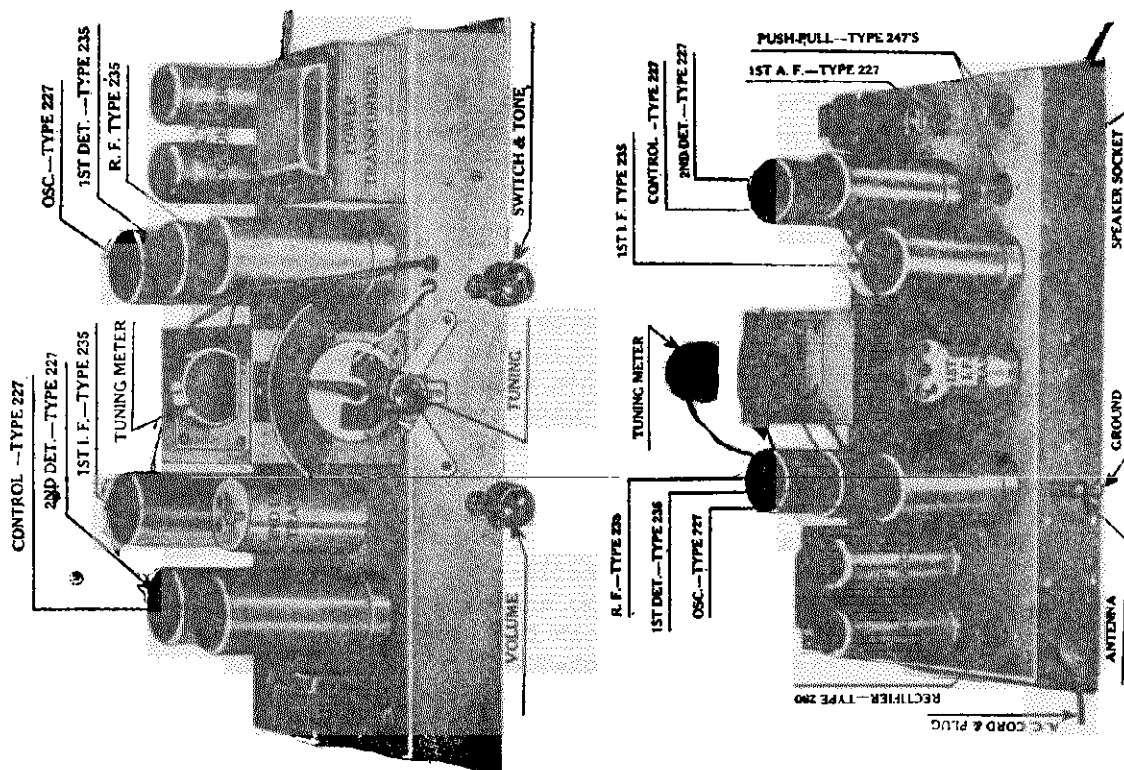



MODEL 882-62D  
 (Chassis 62-D)  
 Alignment  
 Socket

COLIN B. KENNEDY CORP.

The tubes employed are as follows, and are operated at normal voltages and biases (except the noise suppression, or muting, tube):

Radio frequency .....	58	Second Detector & A.V.C. ....	55
Mixer .....	58	First audio .....	56
Intermediate frequency ...	58	Power .....	247
Oscillator .....	56	Rectifier .....	280
Noise Suppressor ...		57	

To accommodate the "Hush", or noise suppressor, circuit it will be noted that the filament and cathode of the first audio tube are biased positively about 95 volts above ground. Automatic volume control is obtained from the type 55 second detector, the voltage drop across the 500,000 ohm resistor (between Cath. and I.F. coil secondary) which is caused by the rectified signal being applied, through suitable filtering resistors, to the grids of the R.F., mixer, and I.F. tubes. The A.V.C. voltage generated also actuates the noise suppressor tube. When no signal is tuned in, there is no A.V.C. voltage applied to the grid of the suppressor tube, permitting it to draw plate current. The plate current thus drawn comes from the cathode of the first audio tube (cathode being positively biased) through the 5,000 ohm resistor and 250,000 ohm grid leak, causing a sufficiently high bias to be applied to the grid of the audio tube (voltage drop across grid leak) to completely stop plate current and thus all noise. Variation in the amount of suppression is obtained by manually varying the bias on the suppressor tube.

In aligning, first properly adjust the intermediate frequency transformers - preferably with a 175 K.C. oscillator fed into grid circuit of first detector, or mixer, and adjusting for maximum reading of an output meter. The tuning circuits may next be adjusted, using an oscillator covering the broadcast band (feeding into antenna circuit) and the output meter. Tune receiver and oscillator first to some point near 1,500 K.C., and adjust the three condenser "trimmers" through large hole in condenser shield for maximum reading of output meter. Then retune receiver and oscillator to point near 550 K.C. and adjust oscillator "pad" condenser (through hole in rear of condenser shield) for maximum output. (Do not touch condenser trimmers after first adjustment at 1,500 K.C.) If further adjustment at 550 K.C. is necessary, bend slotted condenser end plates. Alignment at the two ends of the scale is usually sufficient. If desired to align at intermediate points, bend the proper sections of the slotted plates for maximum output reading.

IMPORTANT: It is desirable to move the dial back and forth across the signal while making the above alignments, particularly when altering capacities connected with the oscillator circuit. A bakelite, or non-metallic, screwdriver is advised for making adjustments.

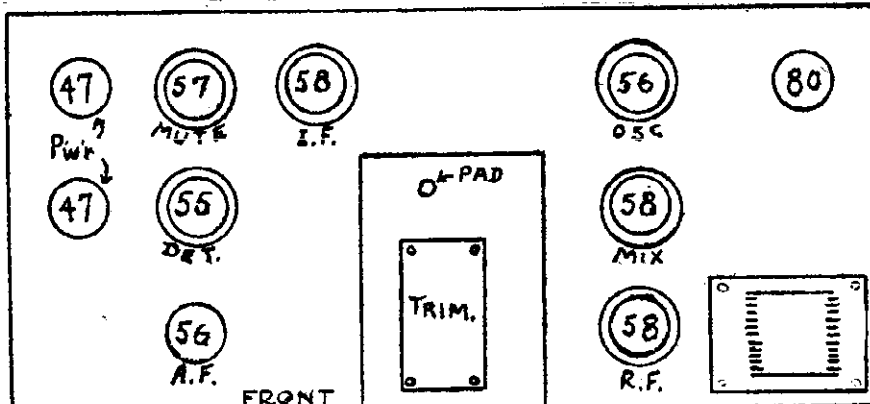

COLIN B. KENNEDY CORP.

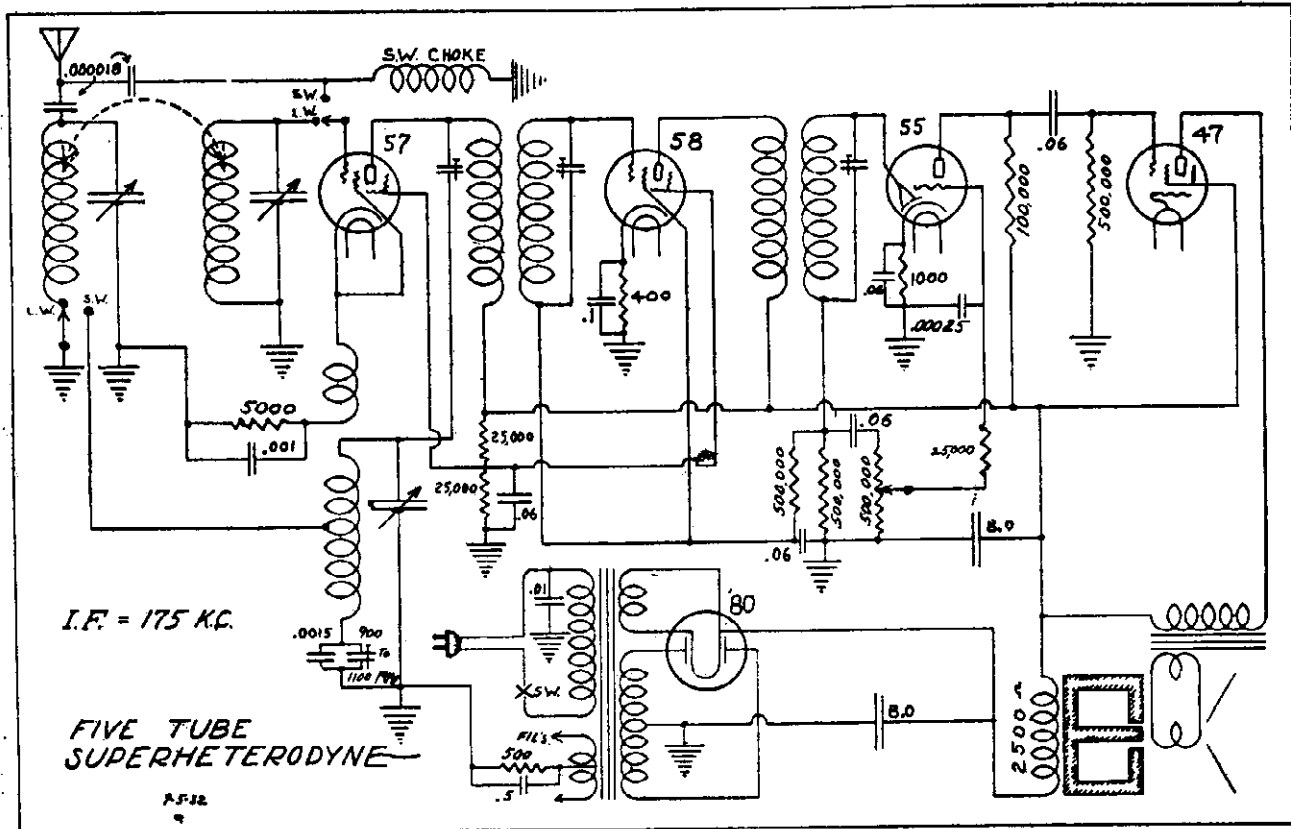
MODEL 563-A  
(Chassis 93,63-A)  
Schematic

The tubes employed are as follows, and are operated at rated voltages and biases:

Oscillator and Mixer .....	57
Intermediate frequency ...	58
Second Detector .....	55
Output .....	247
Rectifier .....	280

This receiver employs a combination oscillator and first detector, or mixer. The second detector is the new dual diode-triode, the diode portion acting as detector and providing automatic volume control - acting on the grid of the type 58 I.F. tube. The triode portion of the second detector is operated as an individually biased A.F. amplifier.

The first two variable tuned circuits are not electrically coupled. They are mutually coupled by being placed close together and left unshielded. In all other respects the circuits are entirely conventional.

In aligning, it is first desirable to see that the I.F. transformers are properly set. The first I.F. transformer is on top of the base and has two adjustments. The second is inside the base but its single adjustment may be reached through a hole in the rear-center of the base. The intermediate frequency is 175 K.C.

MODEL 563-A  
(Chassis 63,63-A)  
Alignment  
Socket

## COLIN B. KENNEDY CORP.

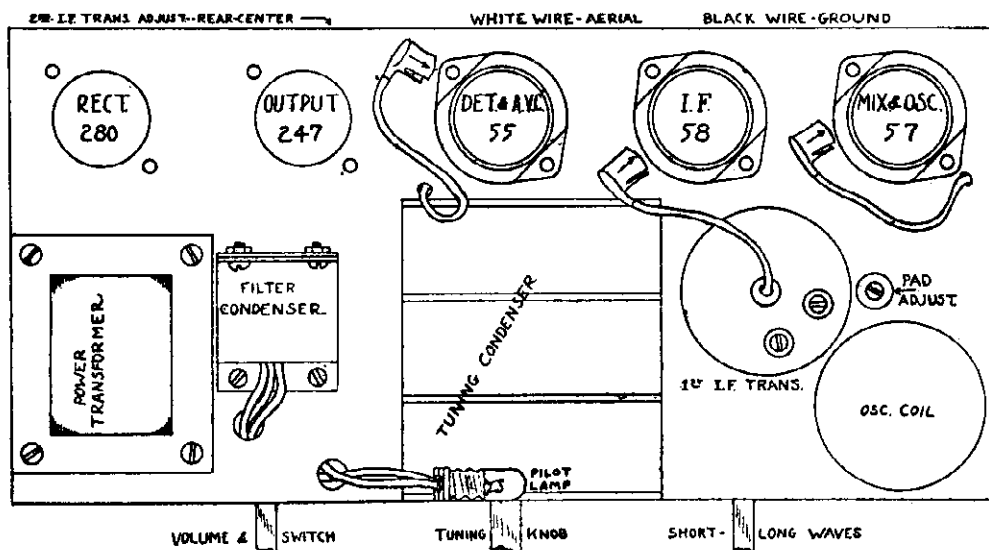

The tuning condenser may be adjusted for alignment or "tracking" of the tuned circuits by means of an oscillator and output meter. The oscillator should cover the band from 550 to 1500 K.C. The energy from the oscillator is coupled weakly into the antenna circuit - a simple means being to place the oscillator near the antenna wire. The receiver and oscillator are first tuned to approximately 1500 K.C., and by watching the output indicator, the three condenser trimmers are adjusted for maximum output. These three trimmers must then be left untouched for all further aligning.

The next step is to tune both receiver and oscillator to some point near 550 K.C. Here the alignment is made by adjusting the oscillator "pad" condenser for maximum response. It may be reached through hole in base near the first I.F. transformer. If necessary to adjust the two R.F. condenser sections, it may be done by bending the condenser end plates. If necessary to align at points other than the ends of the "band" it may be done by bending portions of the slotted end plates of the condenser rotor sections. Alignment of the two ends of the scale is usually quite sufficient.

**IMPORTANT:** It is desirable to move the dial back and forth across the signal while making the above alignments. This is particularly necessary when altering any capacities connected with the oscillator circuit. Use an insulated or bakelite screw driver. No aligning, other than the I.F. transformers, is necessary for the short wave band (75 to 200 meters) as no attempt has been made to tune more than the oscillator.

Be certain that a good 57 tube is used in the first socket.

Service parts may be obtained by supplying a description of the part desired, as well as the model and serial numbers of the receiver.



COLIN B. KENNEDY CORP.

MODEL 164-B  
(Chassis 64-B)  
SchematicKennedy 10 Tube  
Long and Short  
Wave Receiver

CHASSIS MODEL 64 B

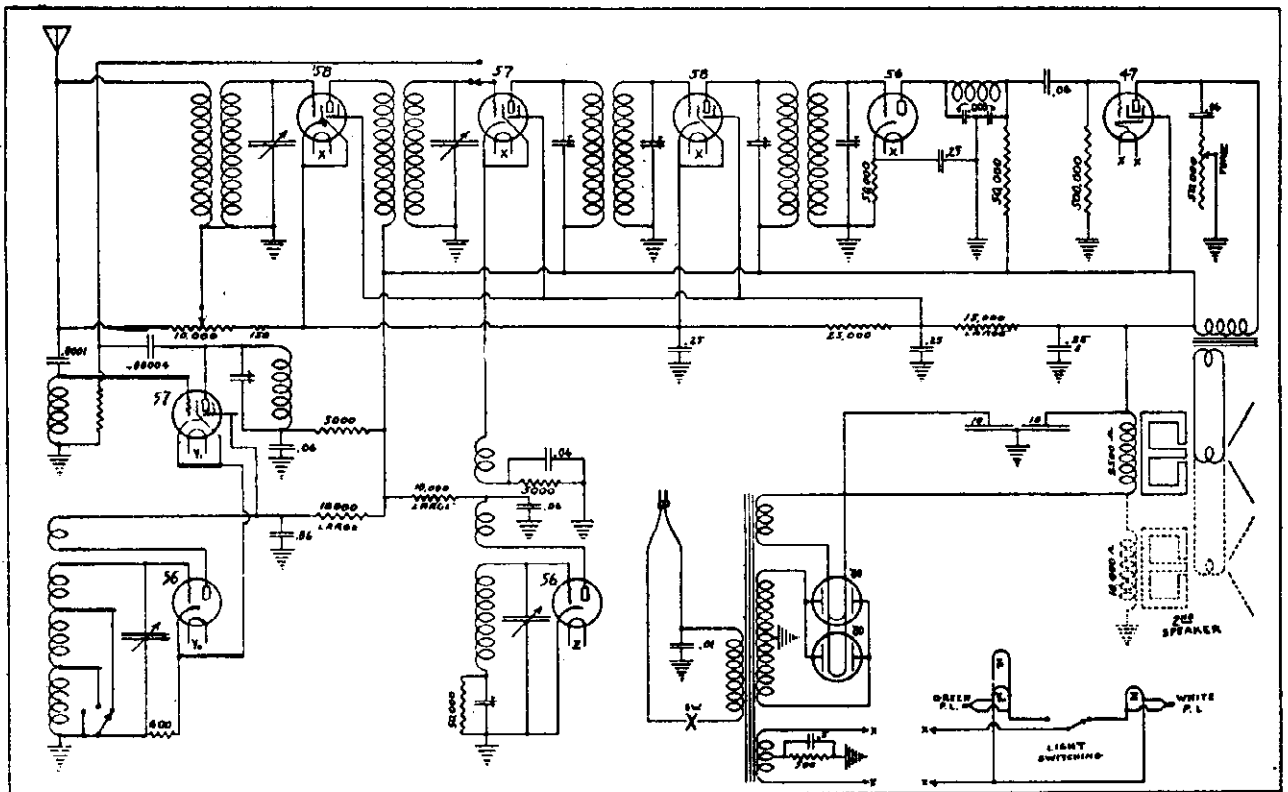

The tubes employed are as follows, and are operated at normal voltages and biases:

Short wave mixer .....	57	Long wave oscillator ....	58
Short wave oscillator .	58	Intermediate frequency ..	58
Radio frequency .....	58	2nd Detector .....	58
Long wave mixer .....	57	Output .....	247
		Rectifier .....	280's

For short wave reception the long wave mixer becomes an I.F. amplifier, while the long wave oscillator filament goes out. For long wave reception, the short wave oscillator and mixer filaments go out. These circuits are indicated above. The intermediate frequency used throughout is 175 K.C.

In aligning, it is first desirable to see that the intermediate frequency transformers are properly set. This is more readily accomplished by using an output meter and an accurate source of 175 kilocycle radio frequency, such as an oscillator. The accuracy of this oscillator may be checked by tuning a radio set to a station on 700 kilocycles and placing the oscillator near the antenna. A harmonic of the 175 kilocycle oscillator will "zero beat" with the

MODEL 164-B  
(Chassis 64-B)

COLIN B. KENNEDY CORP.

Alignment

Socket

station if the oscillator is correct. Other "harmonic" points may also be tried. With the receiver switched to short wave position, remove the grid clip from the top of the S.W. mixer tube and fasten a short length of wire to the grid terminals of this tube. Lay this wire sufficiently near the 175 K.C. oscillator to note the energy from it in the output meter. With the oscillator set on exactly 175 K.C., adjust the trimmers in the tops of the I.F. transformer shields for maximum reading of the output meter. If the meter tends to read "off scale", move oscillator farther from set and wire, thereby reducing input energy. If these I.F. transformers are badly out of alignment, it may be necessary to place the "pick up" wire on the grid of the long wave mixer and adjust the last two transformers alone, at first, then moving wire back to S.W. mixer and proceed as before. It will be noted that the first I.F. transformer has but one adjustment.

The tuning condenser may be adjusted for alignment or "tracking" of the tuned circuits by a similar method except that an oscillator covering a broadcast band should be used. The output meter is used as before. The energy from the oscillator, in this case, is coupled weakly into the antenna circuit - a simple means being to place the oscillator near the antenna wire. The receiver and oscillator are first tuned to approximately 1500 kilocycles, and by watching the output indicator, the three condenser trimmers, reached through the removable plate, are adjusted for maximum output. These three trimmers must then be left untouched for all further aligning. The next step is to tune both receiver and oscillator to some point near 550 kilocycles. Here, the alignment is made by adjusting the "padding" condenser for maximum response. It may be reached through hole in rear center of chassis base.

If necessary to adjust the two R.F. condenser sections, it may be accomplished by bending the condenser end plates. If found necessary to align at other than the ends of the "band", it may be done by bending the slotted end plate of the condenser rotors. Alignment of the two ends of the scale is usually quite sufficient.

**IMPORTANT:** It is desirable to move the dial back and forth across the signal while making the above alignments. This is particularly necessary when altering any capacities connected with the oscillator circuit. An insulated or bakelite screw driver (containing little, if any, metal) is advised for use in adjusting "trimmer" or "padding" condensers. The front section of the tuning condenser is for short wave use only. Unless accidentally shorted it requires no adjustment.

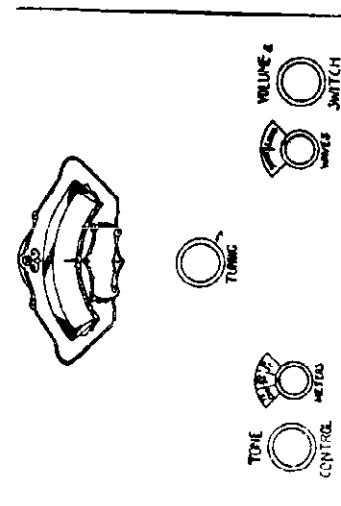
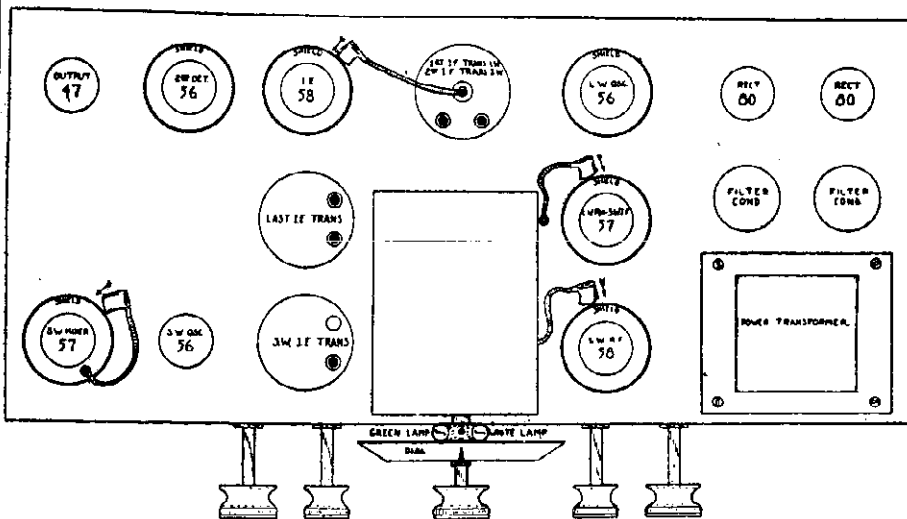

COLIN B. KENNEDY CORP.

MODEL 882- 64C  
Schematic

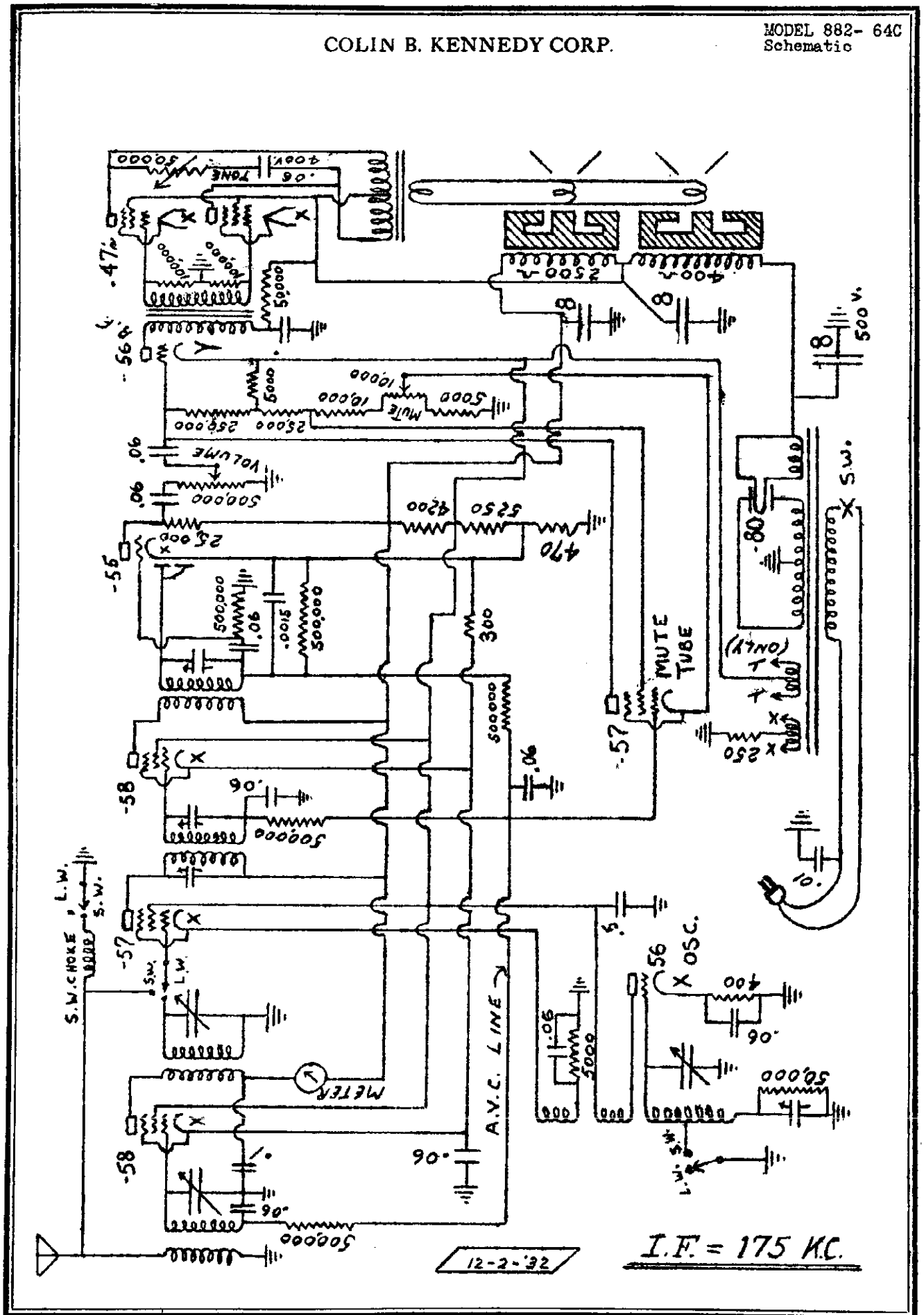

MODEL 882- 64C  
Alignment

## COLIN B. KENNEDY CORP.

The tubes employed are as follows, and are operated at normal voltages and biases (except the noise suppression, or muting, tube):

Radio frequency .....	58	Second Detector & A.V.C. ....	55
Mixer .....	57	First Audio .....	56
Intermediate frequency .	58	Power .....	247
Oscillator .....	56	Rectifier .....	280
Noise Suppressor ...		57	

To accommodate the "Rush", or noise suppressor circuit it will be noted that the filament and cathode of the first audio tube are biased positively about 96 volts above ground. Automatic volume control is obtained from the type 55 second detector, the voltage drop across the 500,000 ohm resistor (between Cath. and I.F. coil secondary) which is caused by the rectified signal being applied, through suitable filtering resistors, to the grids of the R.F. and I.F. tubes. The A.V.C. voltage generated also actuates the noise suppressor tube. When no signal is tuned in, there is no A.V.C. voltage applied to the grid of the suppressor tube, permitting it to draw plate current. The plate current thus drawn comes from the cathode of the first audio tube (cathode being positively biased) through the 5,000 ohm resistor and 250,000 ohm grid leak, causing a sufficiently high bias to be applied to the grid of the audio tube (voltage drop across grid leak) to completely stop plate current and thus all noise. Variation in the amount of suppression is obtained by manually varying the bias on the suppressor tube.

In aligning, first properly adjust the intermediate frequency transformers - preferably with a 175 K.C. oscillator fed into grid circuit of first detector, or mixer, and adjusting for maximum reading of an output meter. The tuning circuits may next be adjusted, using an oscillator covering the broadcast band (feeding into antenna circuit) and the output meter. Tune receiver and oscillator first to some point near 1,500 K.C., and adjust the three condenser "trimmers" through large hole in condenser shield for maximum reading of output meter. Then retune receiver and oscillator to point near 550 K.C. and adjust oscillator "pad" condenser (through hole in rear of condenser shield) for maximum output. (Do not touch condenser trimmers after first adjustment at 1,500 K.C.) If further adjustment at 550 K.C. is necessary, bend slotted condenser end plates. Alignment at the two ends of the scale is usually sufficient. If desired to align at intermediate points, bend the proper sections of the slotted plates for maximum output reading.

**IMPORTANT:** It is desirable to move the dial back and forth across the signal while making the above alignments, particularly when altering capacities connected with the oscillator circuit. A bakelite, or non-metallic, screw-driver is advised for making adjustments. The short wave police band circuits require no aligning other than the I.F. transformers.

## COLIN B. KENNEDY CORP.

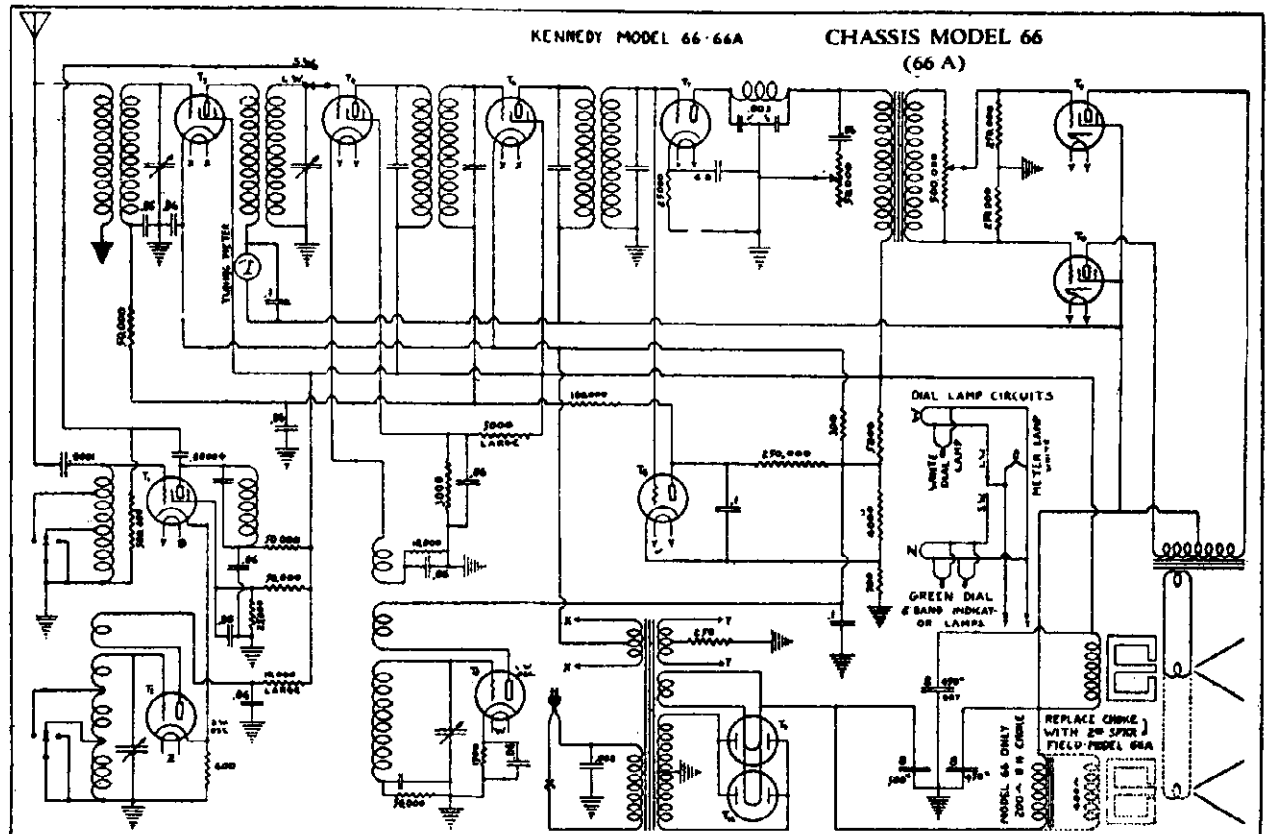
MODEL 66,66-A  
Schematic

The tubes employed are as follows, and are operated at normal voltages and biases:

T1 Short wave mixer ....	224	T6 Intermediate frequency	235
T2 Short wave oscillator	227	T7 Second Detector .....	227
T3 Radio frequency .....	235	T8 Automatic Vol. Control	227
T4 Long Wave Mixer .....	224	T9-10 Power tubes .....	247
T5 Long Wave oscillator.	227	T11-12 Rectifiers .....	280

To accommodate the automatic circuits it will be noted that the long wave R.F. and I.F. tube filaments and cathodes are biased positively about 100 volts above ground. When the AVC tube receives a signal it draws current (being normally biased to cut-off) through the 250,000 ohm resistor. The voltage drop across this resistor is then applied to the automatically controlled grids as additional bias. An inspection of the circuit diagram will clarify this simple and efficient AVC action.

In aligning, it is first desirable to see that the intermediate frequency transformers are properly set. This is most readily accomplished by using an output meter and an accurate source of 175 kilocycle radio frequency, such as an oscillator. The accuracy of this oscillator may be checked by tuning a radio set to a station on 700 kilocycles and placing the oscillator near the antenna. A harmonic of the 175 kilocycle oscillator will "zero beat" with the station if the oscillator is correct. Other "harmonic" points may also be tried.

With the receiver switched to short wave position, remove the grid clip from the top of the S.W. mixer tube and fasten a short length of wire to the

MODEL 66,66-A

COLIN B. KENNEDY CORP.

Alignment • Socket

grid terminal of this tube. Lay this wire sufficiently near the 175 K.C. oscillator to note the energy from it in the output meter. With the oscillator set on exactly 175 K.C., adjust the trimmers in the tops of the I.F. transformer shields for maximum reading of the output meter. If the meter tends to read "off scale", move oscillator farther from set and wire, thereby reducing input energy. If these I.F. transformers are badly out of alignment, it may be necessary to place the "pick up" wire on the grid of the long wave mixer and adjust the last two transformers alone, at first, then moving wire back to S.W. mixer and proceed as before. It will be noted that the first I.F. transformer has but one adjustment.

The tuning condenser may be adjusted for alignment or "tracking" of the tuned circuits by a similar method except that an oscillator covering the broadcast band should be used. The output meter is used as before. The energy from the oscillator, in this case, is coupled weakly into the antenna circuit - a simple means being to place the oscillator near the antenna wire.

The receiver and oscillator are first tuned to approximately 1,500 kilocycles, and by watching the output indicator, the three condenser trimmers, reached through the removable plate, are adjusted for maximum output. These three trimmers must then be left untouched for all further aligning.

The next step is to tune both receiver and oscillator to some point near 550 kilocycles. Here, the alignment is made by adjusting the "padding" condenser for maximum response. It may be reached through hole in rear center of chassis base.

If necessary to adjust the two R.F. condenser sections, it may be accomplished by bending the condenser end plates. If found necessary to align at other than the ends of the "band", it may be done by bending the slotted end plate of the condenser rotors. Alignment of the two ends of the scale is usually quite sufficient.

IMPORTANT: It is desirable to move the dial back and forth across the signal while making the above alignments. This is particularly necessary when altering any capacities connected with the oscillator circuit. An insulated or bakelite screw driver (containing little, if any, metal) is advised for use in adjusting "trimmer" or "padding" condensers.

The front section of the tuning condenser is for short wave use only. Unless accidentally shorted it requires no adjustment.

Service parts may be ordered by giving model and serial numbers, and description.

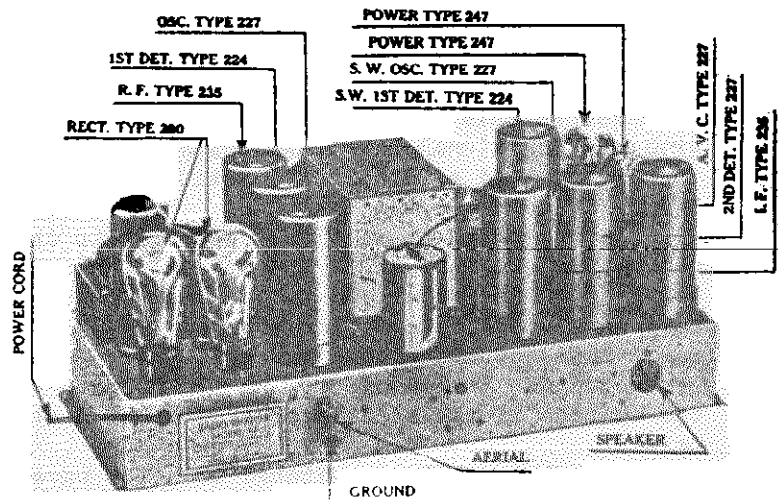
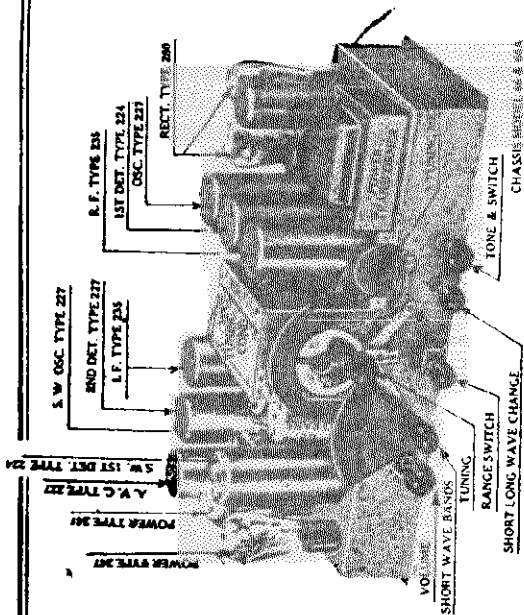

CHASSIS MODEL 66 & 66A

COLIN B. KENNEDY CORP.

MODEL 266-B, 366-B  
(Chassis 66-B)  
Schematic

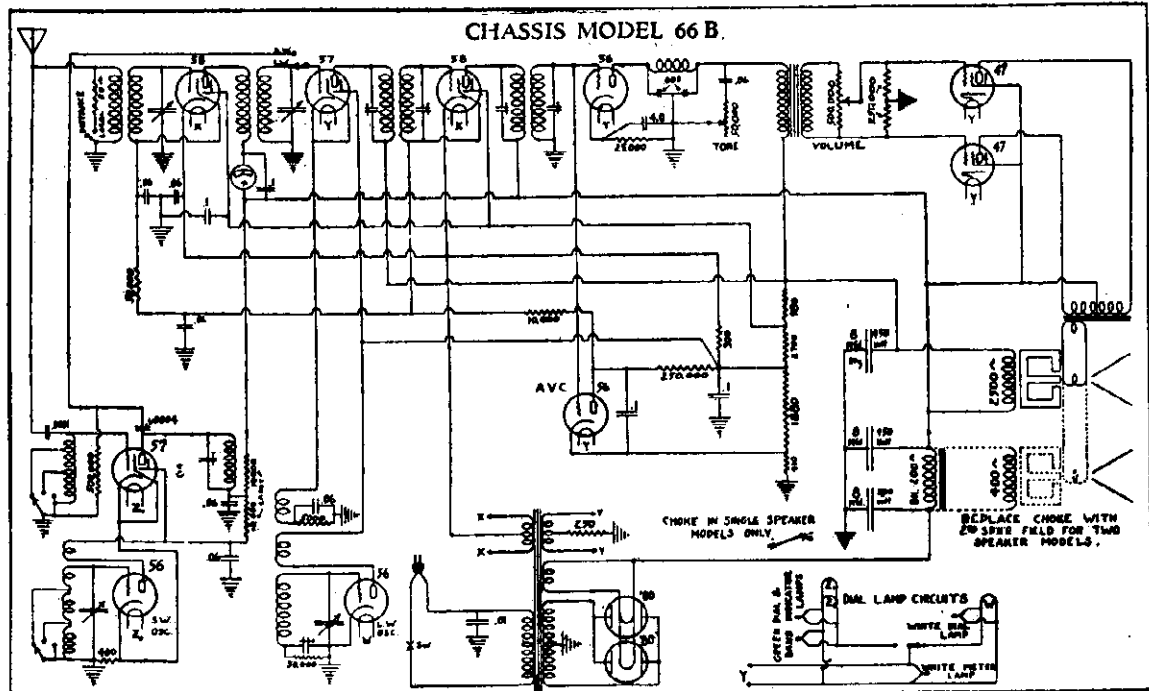

The tubes employed are as follows, and are operated at normal voltages and biases:

Short wave mixer .....	57	Intermediate frequency ...	58
Short wave oscillator .	56	Second detector .....	58
Radio frequency .....	58	Automatic Vol. Control ...	56
Long wave mixer .....	57	Power tubes .....	247
Long wave oscillator ..	56	Rectifiers .....	280

To accommodate the automatic circuits it will be noted that the long wave R. F. and I. F. tube filaments and cathodes are biased positively about 100 volts above ground. When the AVC tube receives a signal it draws current (being normally biased to cut off) through the 250,000 ohm resistor. The voltage drop across this resistor is then applied to the automatically controlled grids as additional bias. An inspection of the circuit diagram will clarify this simple and efficient AVC action.

In aligning, it is first desirable to see that the intermediate frequency transformers are properly set. This is most readily accomplished by using an output meter and an accurate source of 175 kilocycle radio frequency, such as an oscillator. The accuracy of this oscillator may be checked by tuning a radio set to a station on 700 kilocycles and placing the oscillator near the antenna. A harmonic of the 175 kilocycle oscillator will "zero beat" with the station if the oscillator is correct. Other "harmonic" points may also be tried.

With the receiver switched to short wave position, remove the grid clip from the top of the S.W. mixer tube and fasten a short length of wire to the

MODEL 266-B, 366-B  
(Chassis 66-B)

COLIN B. KENNEDY CORP.

**Alignment  
Socket**

grid terminals of this tube. Lay this wire sufficiently near the 175 K.C. oscillator to note the energy from it in the output meter. With the oscillator set on exactly 175 K.C., adjust the trimmers in the tops of the I.F. transformer shields for maximum reading of the output meter. If the meter tends to read "off scale", move oscillator farther from set and wire, thereby reducing input energy. If these I.F. transformers are badly out of alignment, it may be necessary to place the "pick up" wire on the grid of the long wave mixer and adjust the last two transformers alone, at first, then moving wire back to S.W. mixer and proceed as before. It will be noted that the first I.F. transformer has but one adjustment.

The tuning condenser may be adjusted for alignment or "tracking" of the tuned circuits by a similar method except that an oscillator covering the broadcast band should be used. The output meter is used as before. The energy from the oscillator, in this case, is coupled weakly into the antenna circuit - a simple means being to place the oscillator near the antenna wire.

The receiver and oscillator are first tuned to approximately 1,500 kilocycles, and by watching the output indicator, the three condenser trimmers, reached through the removable plate, are adjusted for maximum output. These three trimmers must then be left untouched for all further aligning.

The next step is to tune both receiver and oscillator to some point near 550 kilocycles. Here, the alignment is made by adjusting the "padding" condenser for maximum response. It may be reached through hole in rear center of chassis base.

If necessary to adjust the two R.F. condenser sections, it may be accomplished by bending the condenser end plates. If found necessary to align at other than the ends of the "band", it may be done by bending the slotted end plate of the condenser rotors. Alignment of the two ends of the scale is usually quite sufficient.

**IMPORTANT:** It is desirable to move the dial back and forth across the signal while making the above alignments. This is particularly necessary when altering any capacities connected with the oscillator circuit. An insulated or bakelite screw driver (containing little, if any, metal) is advised for use in adjusting "trimmer" or "padding" condensers.

The front section of the tuning condenser is for short wave use only. Unless accidentally shorted it requires no adjustment.

Service parts may be ordered by giving model and serial numbers, and description.

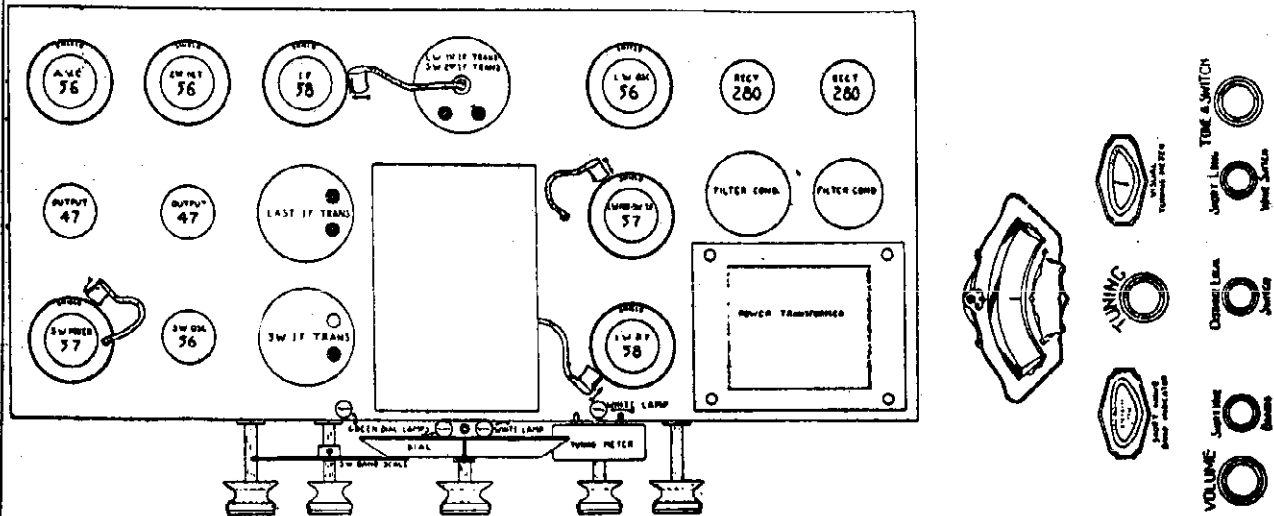



MODEL FF

KING MFG. CORP.

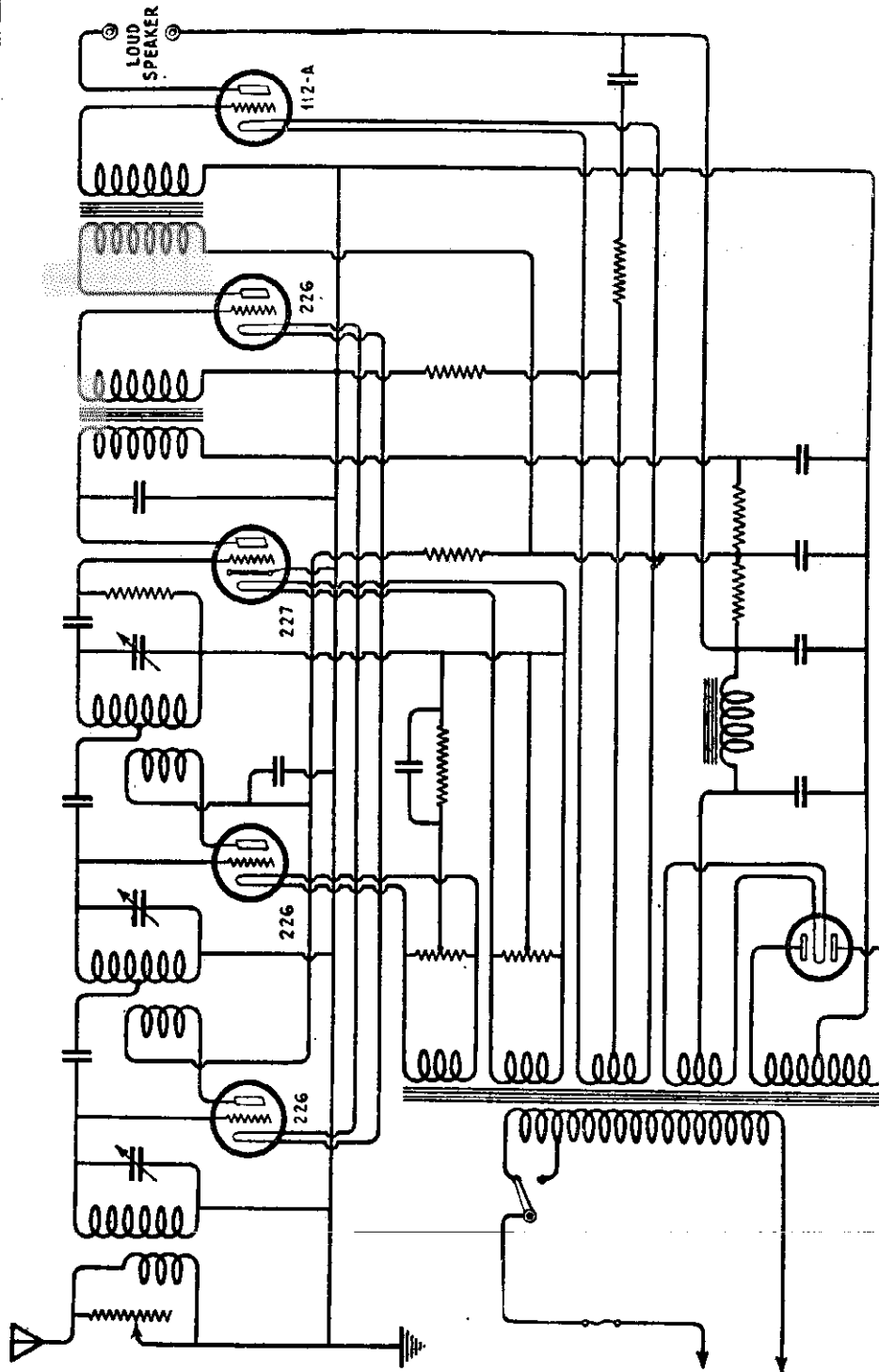

KING—MODEL FF

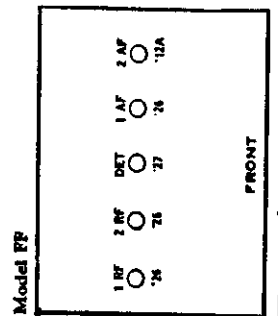

MODEL 218

KING MFG. CORP.

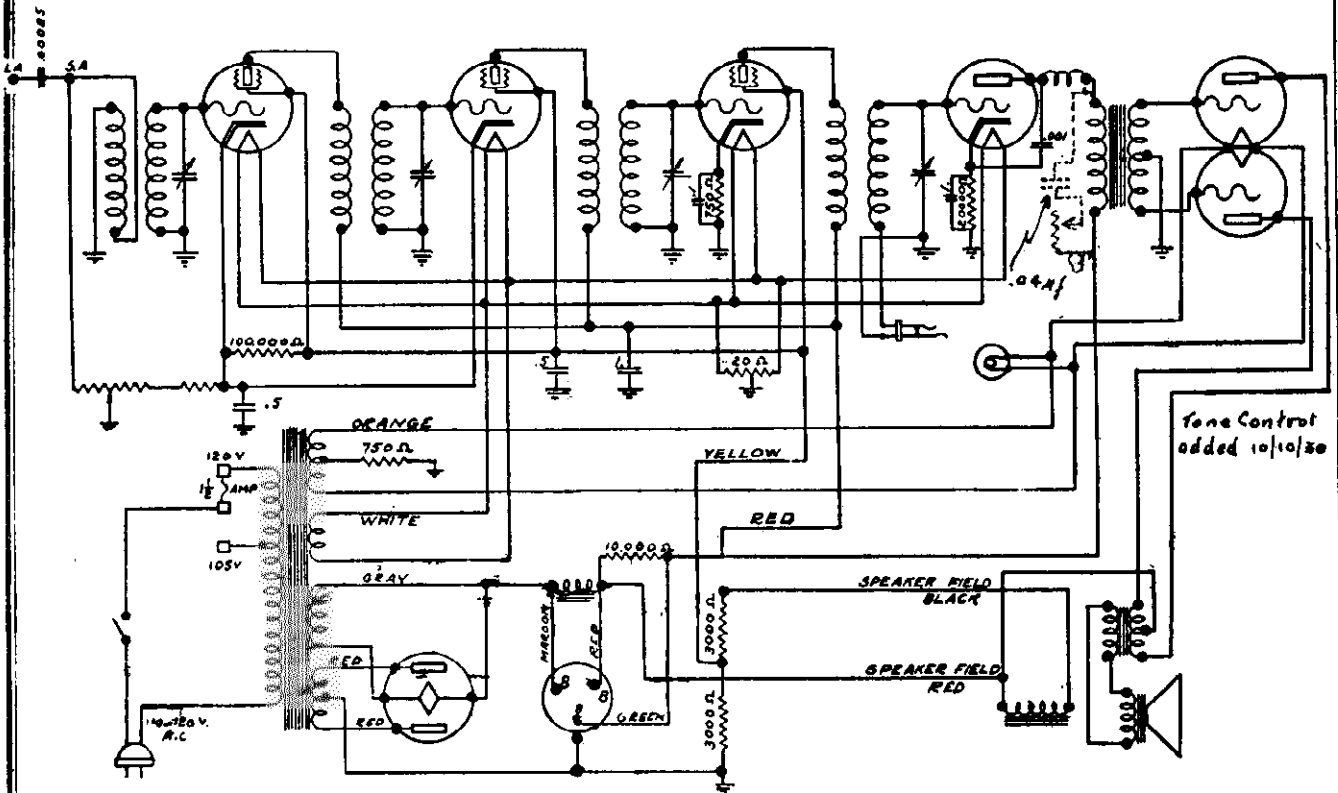

READINGS WITH PLUG IN SET SOCKET AND TUBE IN TESTER SOCKET

Tube No. in Order	Position of Tube	Type of Tube	A Volts	B Volts	C Volts	Cathode	Plate M.A.	Screen Grid Volts
1	1st R.F.	224	2.4	178	3.4	3.4	3.5	85
2	2nd R.F.	224	2.4	178	3.4	3.4	3.5	85
3	3rd R.F.	224	2.4	178	3.4	3.4	3.5	85
4	DET.	227	2.4	240	23.	2.5	1.1	
5	Push-Pull	245	2.4	235	45		27	
6	Push-Pull	245	2.4	235	45		27	
7	RECT.	280	5.	310				

Line Voltage 120

Set On 120 Volt Tap

Volume Control FULL ON

Model 218

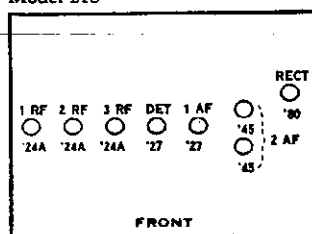

KOLSTER RADIO, INC.

MODEL K-63, K-73, K-103

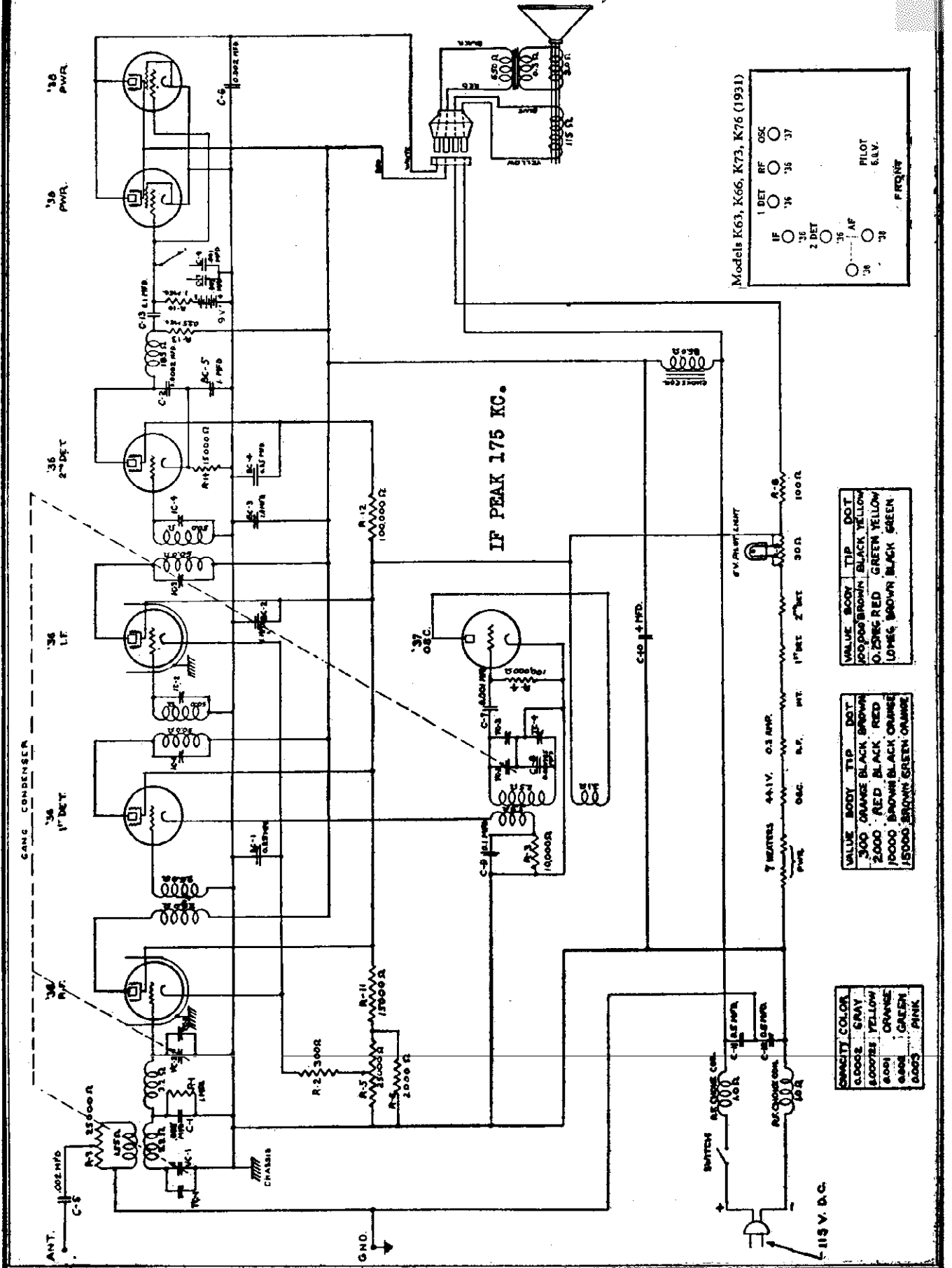

Models K63, K66, K73, K76 (1931)

1 DET	OSC	PILOT
IF	RF	6.4V
2 DET	36	PWR
36	36	
36	36	

VALUE	BODY	TIP	DOT
10000	BROWN	BLACK	YELLOW
1000	BROWN	RED	GREEN
100	BROWN	BLACK	GREEN

VALUE	BODY	TIP	DOT
300	ORANGE	BLACK	BROWN
2000	RED	BLACK	RED
10000	BROWN	BLACK	ORANGE
15000	BROWN	GREEN	ORANGE

SIGNIFY COLOR	
0.0002	GRAY
0.00025	YELLOW
0.001	ORANGE
0.005	GREEN
0.01	PINK

115 V. D.C.

MODEL K-83, K-93

KOLSTER RADIO, INC.

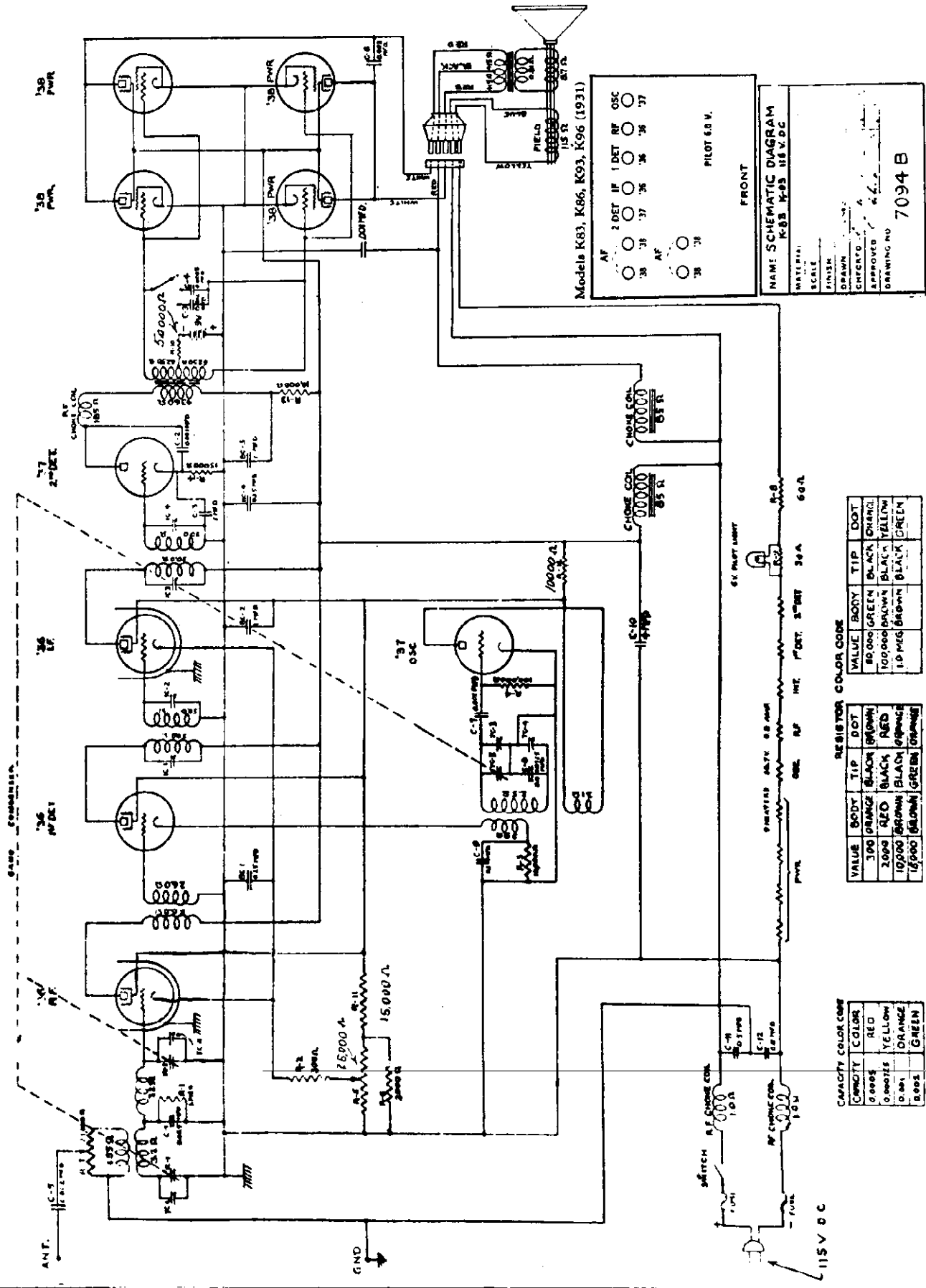

NAME SCHEMATIC DIAGRAM  
K-83, K-93 115 V. D.C.

SCALE: 1" = 1"

FINISH: A

DRAWN: A

CHECKED: A

APPROVED: A

DRAWING NO. 7094 B

RESISTOR COLOR CODE

VALUE	BODY	TIP	DOT
100	GREEN	BLACK	ORANGE
1000	BROWN	BLACK	ORANGE
10000	RED	BLACK	ORANGE
100000	BROWN	BLACK	ORANGE
1000000	BROWN	BLACK	ORANGE

CAPACITY COLOR CODE

CAPACITY	COLOR
0.0005	RED
0.00025	YELLOW
0.0001	ORANGE
0.00005	GREEN

KOLSTER RADIO, INC.

MODEL K-110, K-120, K-122

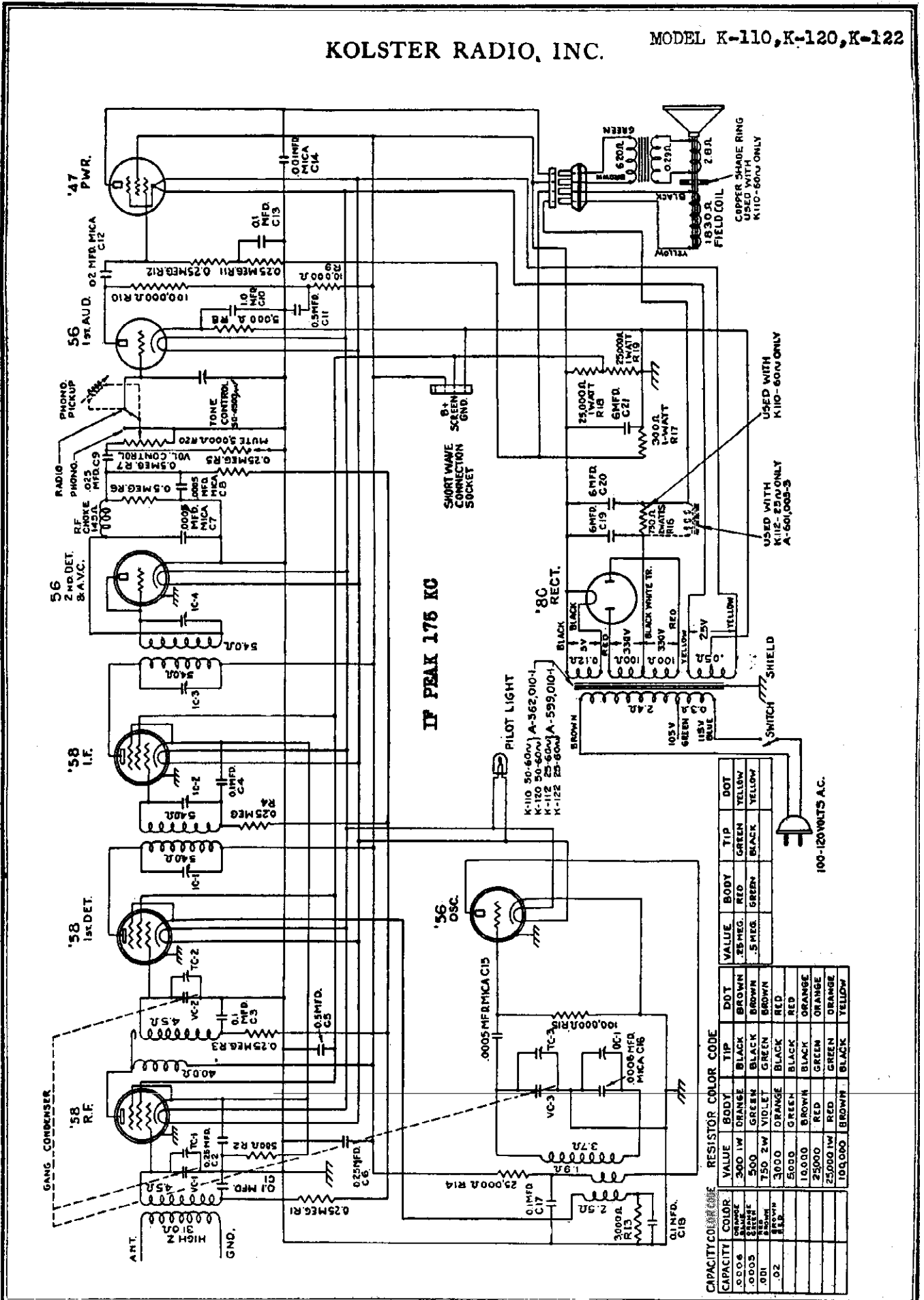

**CAPACITY/COLOR CODE**

VALUE	DOT
0.0006	BROWN
0.0005	ORANGE
.001	GREEN
.01	VIOLET
.02	ORANGE
5000	BLACK
10000	RED
25000	BROWN
50000	ORANGE
100000	RED
250000	ORANGE
500000	GREEN
1000000	BLACK
2500000	BLACK
5000000	YELLOW

**RESISTOR COLOR CODE**

VALUE	BODY	TIP	DOT
300	ORANGE	BLACK	BROWN
500	GREEN	BLACK	GREEN
750	VIOLET	GREEN	BLACK
1000	ORANGE	BLACK	BROWN
5000	ORANGE	BLACK	RED
10000	BROWN	BLACK	ORANGE
25000	RED	BLACK	ORANGE
50000	RED	GREEN	ORANGE
100000	BROWN	BLACK	YELLOW

100-120WTS. AC.

IF PEAK 175 KC

USED WITH K110-600 ONLY

USED WITH K110-600 ONLY

USED WITH K110-600 ONLY

USED WITH K110-600 ONLY

USED WITH K110-600 ONLY

**MODEL K-110, K-120, K-122  
Chassis, Voltage  
Circuit Adjustments**

**KOLSTER RADIO, INC.**

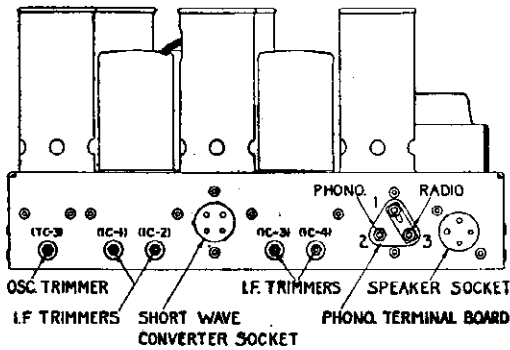

TUBE	KV.	CGV	SOV	FV	PC	SC
RF	3	-0.2	72	205	2.5	.6
1st Det.	6	-0.8	70	205	1.7	.4
OSC.	0	-2	-	90	5.0	-
IP.	3	-3	70	205	2.5	.8
2nd Det.	0	-1	-	0	0	-
1st AF.	5	-1.5	-	95	1.2	-
2nd AF.	-	-2	-	210	190	22
Rect.	-	-	-	-	27	-

\*Ground Grid to Chassis  
\*\*Vol. Cont. maximum. When control is at Minimum reading is -5.  
Lines Voltage will vary with changes in tubes.  
Readings taken with DC meter having a resistance of 1000 ohms per volt.

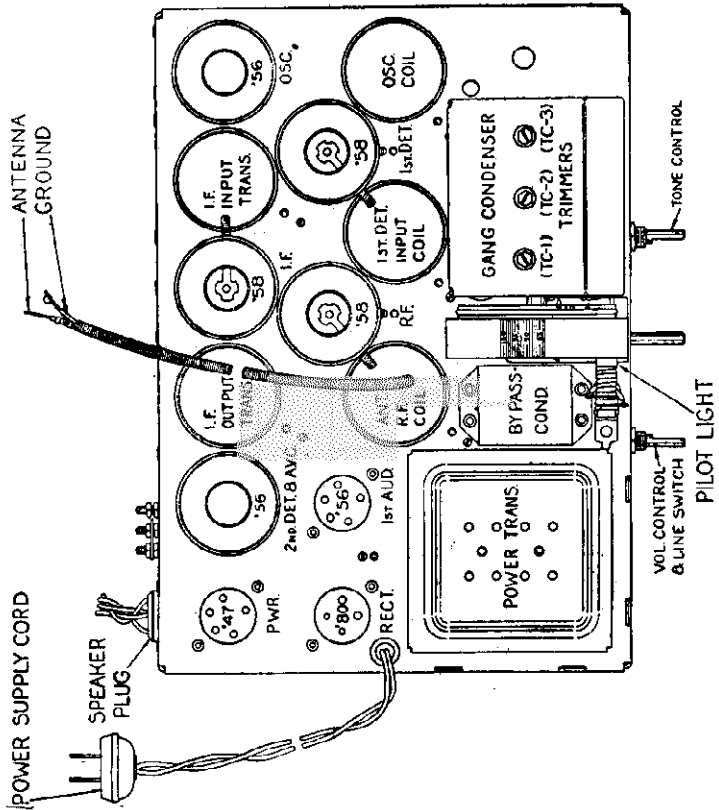

**ADJUSTMENT FOR CALIBRATION ALIGNMENT OF TUNING POINTER**

Rotate the tuning knob clockwise to the limit of rotation. Loosen the dial pointer adjustment screw and adjust the dial scale pointer to the stop line beyond the 550 K.C. setting. Tighten adjustment screw. Do not attempt to bend the bracket up or down as this will bend the pointer away from the horizontal. The pointer should press forward against the scale sufficiently to smooth it out, presenting a surface uniformly spaced from the escutcheon when tuned to any station. Make sure that the dial lamp socket is firmly mounted and pressed down into its proper position during these adjustments.

**I.F., R.F. AND OSCILLATOR CIRCUIT ADJUSTMENTS**

Obviously unsatisfactory performance of this set due to improper adjustment or misadjustment of the I.F., R.F. and oscillator circuits will not be indicated by any readings made with a set analyzer. Although tuning adjustments can be made by utilizing a received signal, such adjustments are at best inaccurate and inefficient. It is imperative that the Service Department of each dealer and distributor be equipped with some form of signal generator and output device which may be either purchased or constructed by the Service Department.

The signal generator consists essentially of a modulated oscillator covering the entire broadcast frequency band with accurate adjustments at 600 kilocycles and 1400 kilocycles. It should also incorporate a 175 kilocycle output capable of accurate adjustment. The output indicating device may be any one of the several standard output meters obtainable, a current squared galvanometer or a low range A.C. voltmeter connected across the secondary of the output transformer.

It is impossible to secure satisfactory trimmer adjustments without using a special insulated socket wrench. Proper results cannot be obtained using a metallic socket wrench due to capacity effects and the fact that several of the adjustment nuts are above ground potential. A special combination bakelite socket wrench and screw driver may be obtained from the factory at cost.

It is not necessary to remove the chassis from the cabinet to adjust the I.F., R.F. and oscillator circuits, as this set has been designed to make all trimmer adjustments readily accessible.

Turn tuning knob clockwise to its limit of rotation and if necessary adjust the dial scale pointer as previously described. Rotate the tuning knob counter-clockwise to the other extreme limit and leave it in this position during the following I.F. adjustments:

1. Remove the '56 oscillator tube and the tube shield and grid clip from the '58 I.F. tube.
2. Couple the output of a modulated oscillator to the control grid of this tube and clip the other oscillator lead to the chassis frame. Do not connect this lead to either of the antenna coil leads. Set the modulated oscillator to 175 K.C.
3. Adjust IC-3 and IC-4 to maximum output.
4. Replace the I.F. grid clip and tube shield. Remove the first detector tube shield and grid clip and couple the oscillator output to the grid of the '58 first detector tube.
5. Adjust IC-1 and IC-2 for maximum output. It is advisable to recheck the adjustment of IC-3 and IC-4 while the oscillator is coupled to the first detector. Adjust all four condensers several times to assure accuracy.
6. Replace the first detector grid clip and tube shield and oscillator tube and shield.
7. Couple the output of the signal generator to the antenna and ground leads. Do not run a third lead to the chassis frame. Adjust the signal generator to 1400 K.C.
8. Set the tuning dial to 1400 K.C. Adjust the oscillator trimmer TC-3 until the signal generator is picked up in the set. Adjust RC-1 and TC-2 to obtain maximum R.F. amplification. Recheck adjustments of TC-1, IC-2 and TC-3 several times for best results.
9. Reset the signal generator to 600 K.C.
10. Tune the set to 600 K.C. Rock the tuning condenser slowly back and forth either side of this point while adjusting OC-1 for maximum output.
11. It is advisable to recheck 1400 and 600 K.C. settings after the first adjustment to assure accuracy.

KOLSTER RADIO, INC.

MODEL K-133, K-143

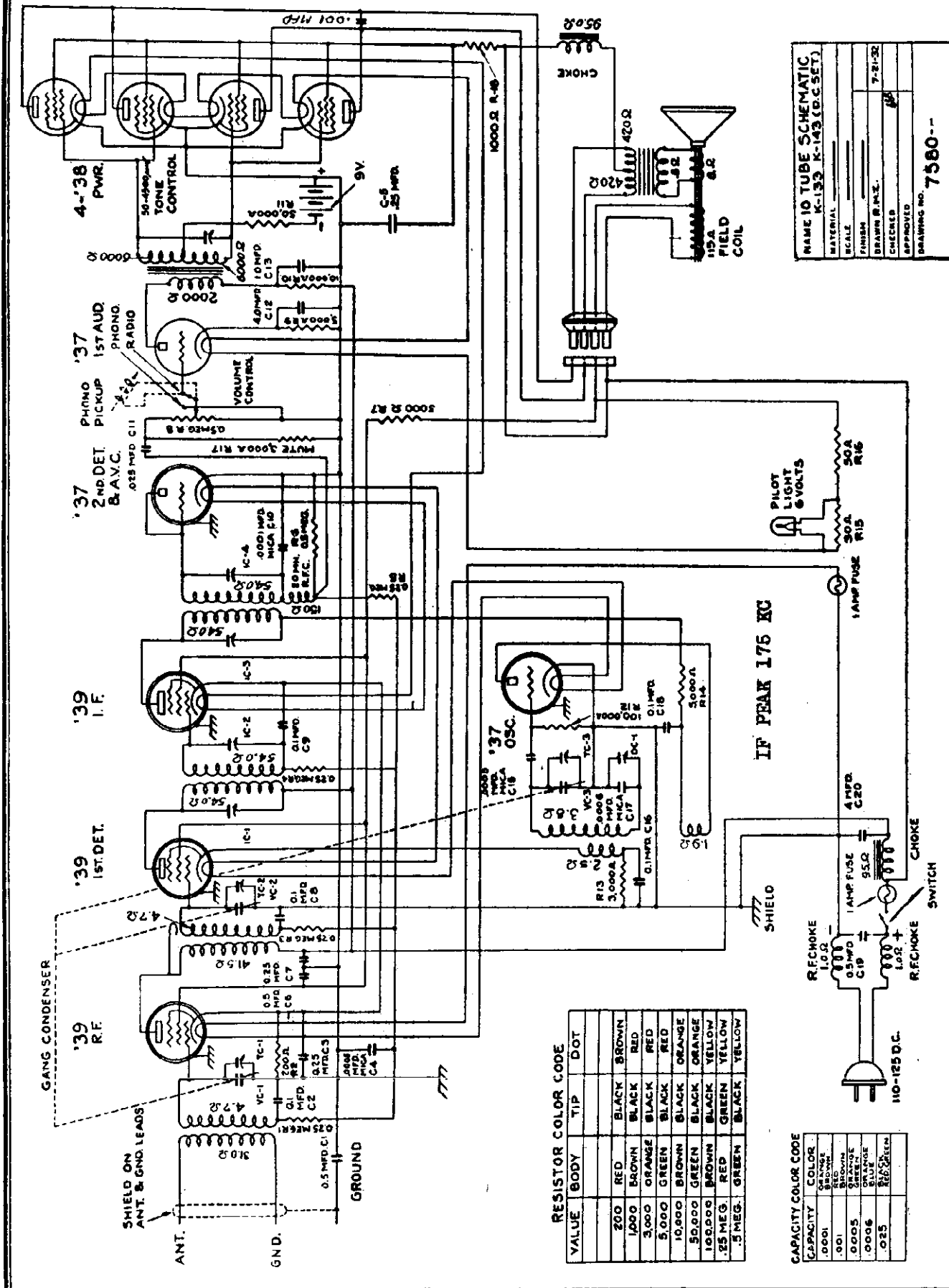

NAME 10 TUBE SCHEMATIC  
K-133 K-143 (D.C. SET)

MATERIAL	
SCALE	
FINISH	
DRAWN R.M.Z.	7-21-32
CHECKED	
APPROVED	
DRAWING NO.	7580--

RESISTOR COLOR CODE

VALUE	BODY	TIP	DOT
200	RED	BLACK	BROWN
1000	BROWN	BLACK	RED
3000	ORANGE	BLACK	RED
5000	GREEN	BLACK	RED
10,000	BROWN	BLACK	ORANGE
50,000	BROWN	BLACK	ORANGE
100,000	BROWN	BLACK	YELLOW
.25 MEG.	RED	GREEN	YELLOW
.5 MEG.	GREEN	BLACK	YELLOW

CAPACITY COLOR CODE

CAPACITY	COLOR
.001	BROWN
.005	ORANGE
.010	RED
.025	YELLOW
.05	GREEN
.1	BLUE
.25	RED
.5	BROWN
1	BLACK

110-125 D.C.

KOLSTER RADIO, INC.

MODEL K-114

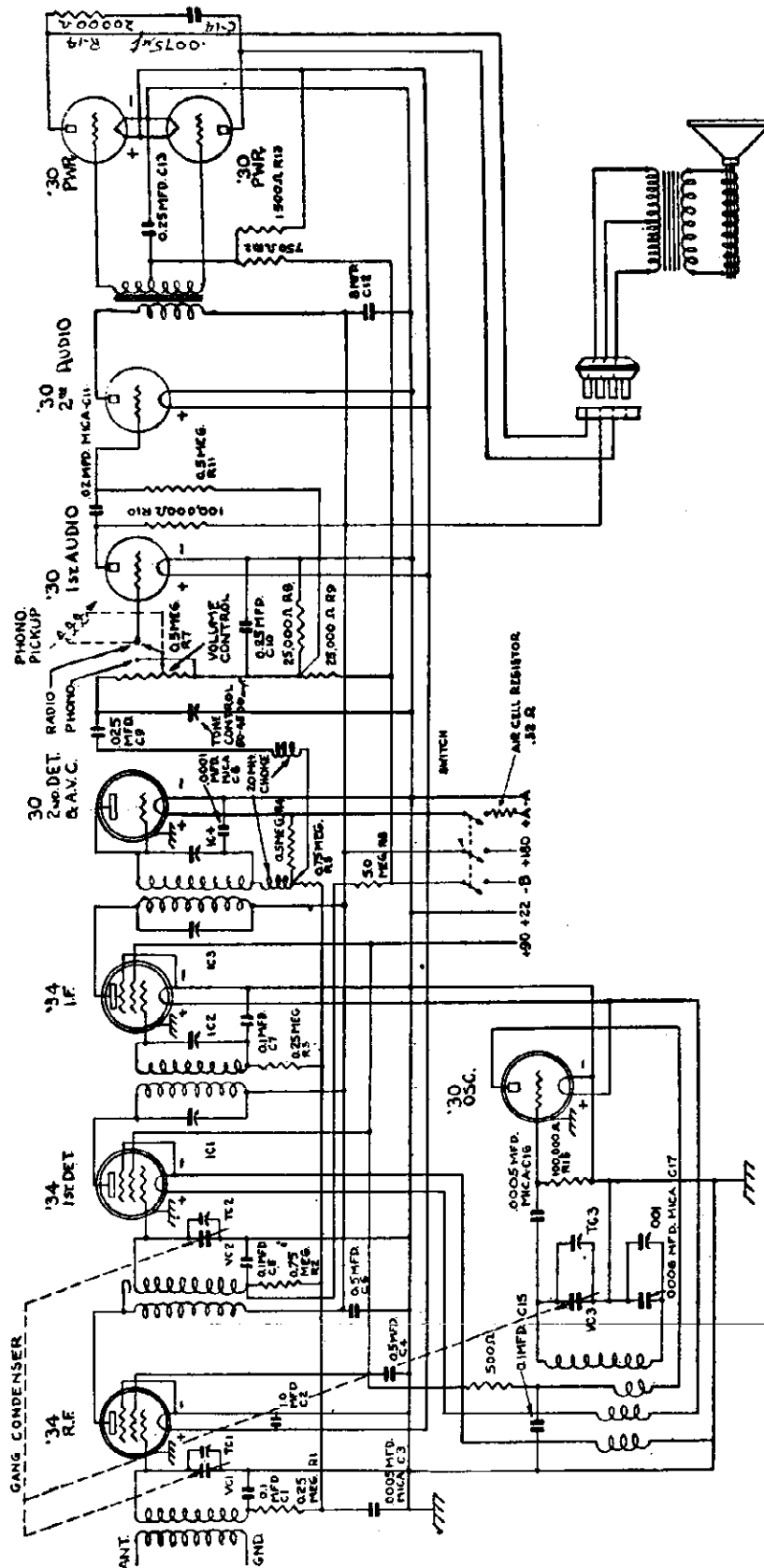

CAPACITY COLOR CODE

CAPACITY	COLOR
0.001	BROWN
0.002	RED
0.005	ORANGE
0.010	YELLOW
0.020	GREEN
0.050	BLUE
0.100	VIOLET
0.200	BLACK
0.500	BROWN
1.000	RED
2.000	ORANGE
5.000	YELLOW
10.000	GREEN
20.000	BLUE
50.000	VIOLET
100.000	BLACK
200.000	BROWN
500.000	RED
1000.000	ORANGE
2000.000	YELLOW
5000.000	GREEN
10000.000	BLUE
20000.000	VIOLET
50000.000	BLACK
100000.000	BROWN
200000.000	RED
500000.000	ORANGE
1000000.000	YELLOW
2000000.000	GREEN
5000000.000	BLUE
10000000.000	VIOLET
20000000.000	BLACK
50000000.000	BROWN
100000000.000	RED
200000000.000	ORANGE
500000000.000	YELLOW
1000000000.000	GREEN

RESISTOR COLOR CODE

VALUE	BODY	TIP	DOT
50	GREEN	BLACK	BROWN
750	VIOLET	GREEN	BROWN
1500	BROWN	GREEN	RED
20000	RED	BLACK	ORANGE
25000	RED	GREEN	ORANGE
100,000	BROWN	BLACK	YELLOW
0.25 MEG	RED	GREEN	YELLOW
0.5 MEG	GREEN	BLACK	YELLOW
0.75 MEG	VIOLET	GREEN	YELLOW
1.5 MEG	GREEN	BLACK	GREEN

NAME 9 TUBE SCHEMATIC  
K-114 (BATTERY SET)

MS. NO. \_\_\_\_\_  
SCALE \_\_\_\_\_  
DRAWN BY \_\_\_\_\_  
CHECKED BY \_\_\_\_\_  
APPROVED \_\_\_\_\_  
DATE \_\_\_\_\_

7521-A



KOLSTER RADIO, INC.

MODEL K-130, K-132

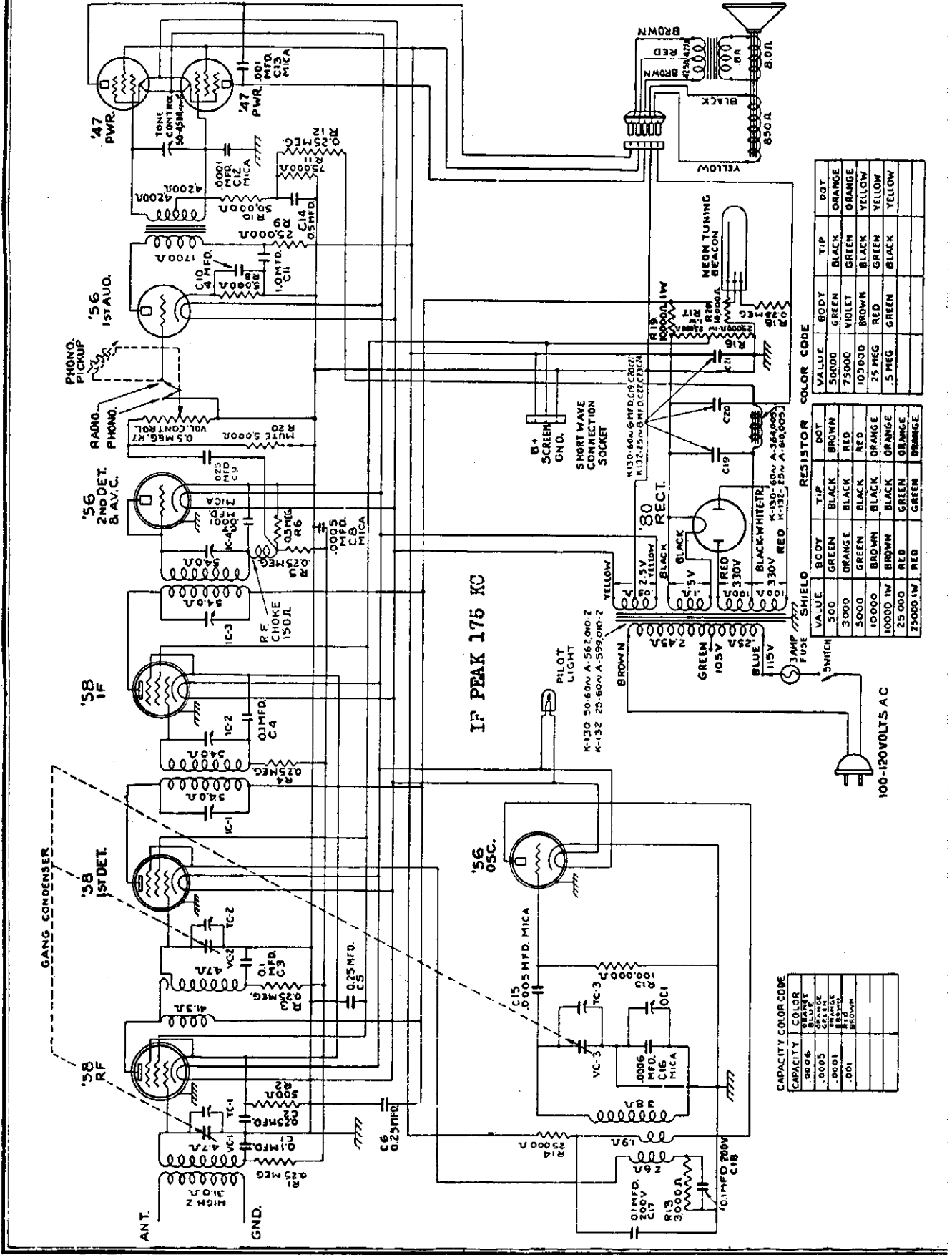

CAPACITY COLOR CODE

CAPACITY	COLOR
.0004	BROWN
.0005	ORANGE
.0006	GREEN
.0007	RED
.0008	BROWN
.0009	ORANGE
.0010	GREEN
.0011	RED
.0012	BROWN
.0013	ORANGE
.0014	GREEN
.0015	RED
.0016	BROWN
.0017	ORANGE
.0018	GREEN
.0019	RED

RESISTOR COLOR CODE

VALUE	TIP	DOT
50000	BLACK	BROWN
5000	GREEN	BLACK
75000	VIOLET	GREEN
100000	BROWN	BLACK
25 MEG	RED	GREEN
.5 MEG	GREEN	BLACK
	GREEN	YELLOW
	BLACK	YELLOW

RESISTOR COLOR CODE

VALUE	TIP	DOT
50000	BLACK	ORANGE
5000	GREEN	ORANGE
75000	VIOLET	ORANGE
100000	BROWN	ORANGE
25 MEG	RED	ORANGE
.5 MEG	GREEN	ORANGE
	GREEN	ORANGE
	BLACK	ORANGE
	YELLOW	ORANGE

100-120VOLTS A C

IF PEAK 175 KC

'56 OSC.

'56 1ST AUD.

'56 2ND DET. & A.V.C.

'58 1F

'58 1ST DET.

'58 RF

'47 PWR.

100000 OHM

4200 OHM

1700 OHM

5000 OHM

5000 OHM

5000 OHM

5000 OHM

5000 OHM

5000 OHM

5000 OHM

5000 OHM

5000 OHM

5000 OHM

5000 OHM

5000 OHM

5000 OHM

5000 OHM

5000 OHM

5000 OHM

MODEL K-130, K-132  
Chassis, Voltage  
Circuit Adjustments

KOLSTER RADIO, INC.

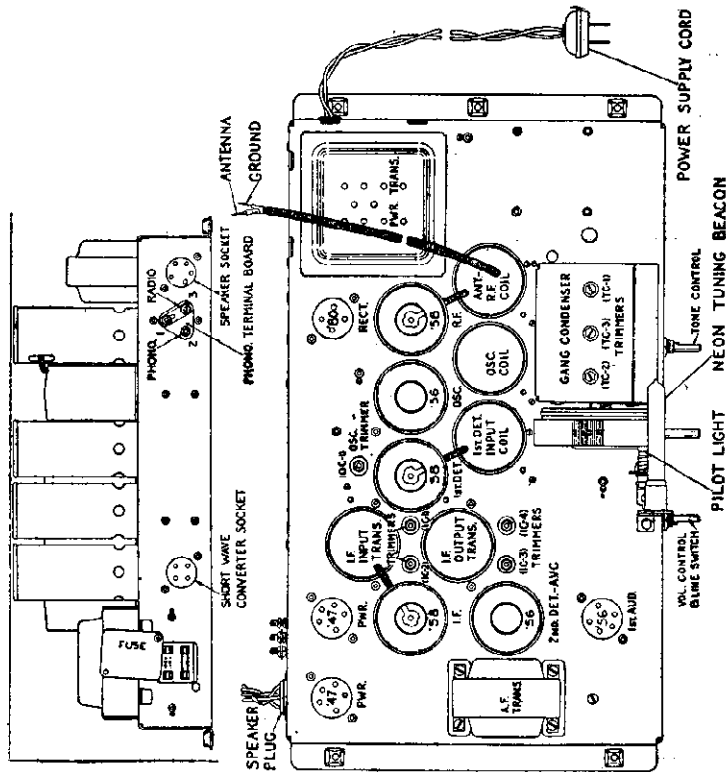

KOLSTER K-130—K-132 VOLTAGE READING CHART

Tube	Cathode to Heater Volts D.C.	Cathode or Filament to Control Grid Volts D.C.	Cathode or Filament to Screen Grid Volts D.C.	Cathode or Filament to Plate Volts D.C.	Plate Current M.A.	Screen Grid Current M.A.	Filament Volts A.C.
'58 R.F.	4	-2	-	145	3	.7	2.2
'56 Osc.	0	-2	-	90	5.5	-	2.2
'58 1st Det.	7	-3	77	145	1.6	.6	2.2
'58 I.F.	1.5	-5	95	180	1.7	1	2.2
'56 2nd Det.	0	-2	-	0	0	-	2.2
'56 1st Audio	9.5	-1.5	-	165	2	-	2.2
'47 Power	-	-4	235	215	24	5	2.2
'47 Power	-	-4	235	215	24	5	2.2
'30 Rect.	-	-	-	-	45 each plate	-	4.7

\*Volume control at maximum.  
\*\*Volume control at minimum.  
All voltages will vary with changes in tubes.  
All readings were taken with a standard set analyzer equipped with a D.C. meter having a resistance of 1000 ohms per volt. Some of the readings are not actual voltages due to current consumed by the meter, but they do correspond to results obtainable in the field.

Obviously unsatisfactory performance of this set due to improper adjustment or misadjustment of the I.F., R.F. and oscillator circuits will not be indicated by any readings made with a set analyzer. Although tuning adjustments can be made by utilizing a received signal, such adjustments are at best inaccurate and inefficient. It is imperative that the Service Department of each dealer and distributor be equipped with some form of signal generator and output device which may be either purchased or constructed by the Service Department.

The signal generator consists essentially of a modulated oscillator covering the entire broadcast frequency band with accurate adjustments at 600 kilocycles and 1400 kilocycles. It should also incorporate a 175 kilocycle output capable of accurate adjustment. The output indicating device may be any one of the several standard output meters obtainable, a current squared galvanometer connected across the secondary of the output transformer or a low range A.C. voltmeter connected across the speaker voice coil.

It is impossible to secure satisfactory trimmer adjustments without using a special insulated socket wrench. Proper results cannot be obtained using a metallic socket wrench due to capacity effects and the fact that several of the adjustment nuts are above ground potential. A special combination bakelite socket wrench and screw driver may be obtained from the factory at cost. It is not necessary to remove the chassis from the cabinet to adjust the I.F., R.F. and oscillator circuits, as this set has been designed to make all trimmer adjustments readily accessible.

Turn tuning knob clockwise to its limit of rotation and if necessary adjust the dial scale pointer as previously described. Rotate the tuning knob counter-clockwise to the other extreme limit and leave it in this position during the following I.F. adjustments:

1. Remove the '56 oscillator tube and tube shield and grid clip from the '58 I.F. tube.
2. Couple the "Ant." lead of the modulated oscillator to the control grid of this tube and clip the other oscillator lead to the chassis frame. Do not connect this lead to either of the antenna coil leads. Set the modulated oscillator at 175 K.C.
3. Adjust IC-4 to maximum output.
4. Replace the I.F. grid clip and tube shield. Remove the first detector tube shield and grid clip and couple the oscillator output to the grid of the '58 first detector tube and replace tube shield.
5. Adjust IC-1 and IC-2 for maximum output. If the set has a tendency to oscillate due to the grid clip being removed, reduce the volume control setting until self-oscillation stops. It is advisable to recheck the adjustment of IC-3 and IC-4 while the oscillator is coupled to the first detector. Adjust all four condensers several times.
6. Replace the first detector grid clip and tube shield and oscillator tube and shield.
7. Couple the output of the signal generator to the antenna and ground leads. Do not run a third lead to the chassis frame. Adjust the signal generator to 1400 K.C.
8. Set the tuning dial to 1400 K.C. Adjust the oscillator trimmer TC-3 until the signal generator note is picked up in the set. Adjust TC-1 and TC-2 to obtain maximum R.F. amplification. Recheck adjustments of TC-1, TC-2 and TC-3 several times for best results.
9. Reset the signal generator to 600 K.C.
10. Tune the set to 600 K.C. Rock the tuning condenser slowly back and forth either side of this point while adjusting OC-1 for maximum output.
11. It is advisable to recheck the 1400 and 600 K.C. settings after the first adjustment to assure accuracy.

KOLSTER RADIO, INC.

MODEL K-113, K-123

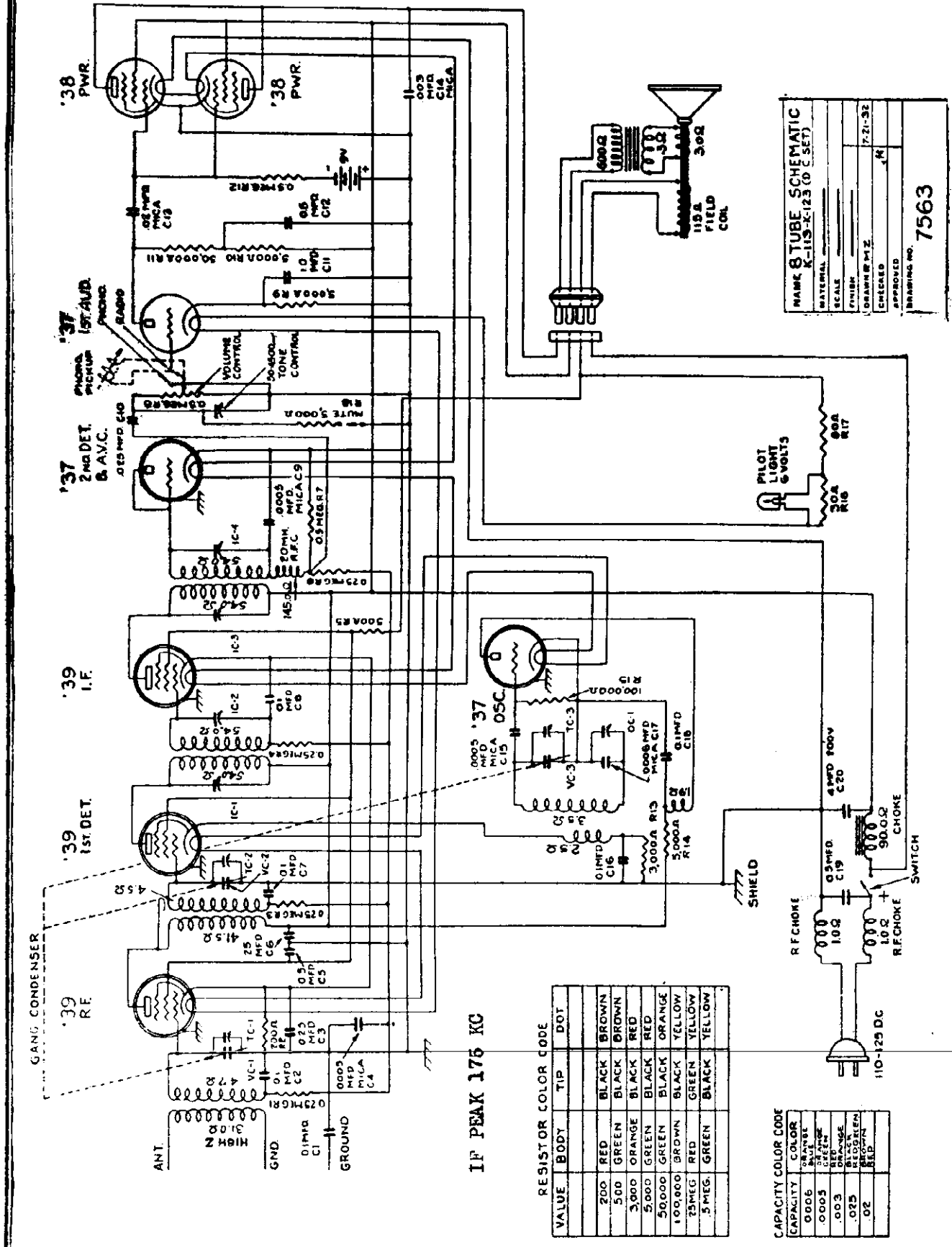

NAME 8 TUBE SCHEMATIC  
K-113-K-123 (O.C. SET)

MATERIAL	
SCALE	
FINISH	
DRAWN BY M.Z.	7-21-32
CHECKED	
APPROVED	
DRAWING NO.	7563

IF PEAK 175 KC

RESISTOR COLOR CODE

VALUE	BODY	TIP	DOT
200	RED	BLACK	BROWN
500	GREEN	BLACK	BROWN
5,000	ORANGE	BLACK	RED
50,000	GREEN	BLACK	ORANGE
100,000	BROWN	BLACK	YELLOW
25MEG.	RED	GREEN	YELLOW
5 MEG.	GREEN	BLACK	YELLOW

CAPACITY COLOR CODE

CAPACITY	COLOR
0005	WHITE
.0005	ORANGE
.003	RED
.025	RED-GREEN
.02	BROWN

MODEL K-140, K-142

KOLSTER RADIO, INC.

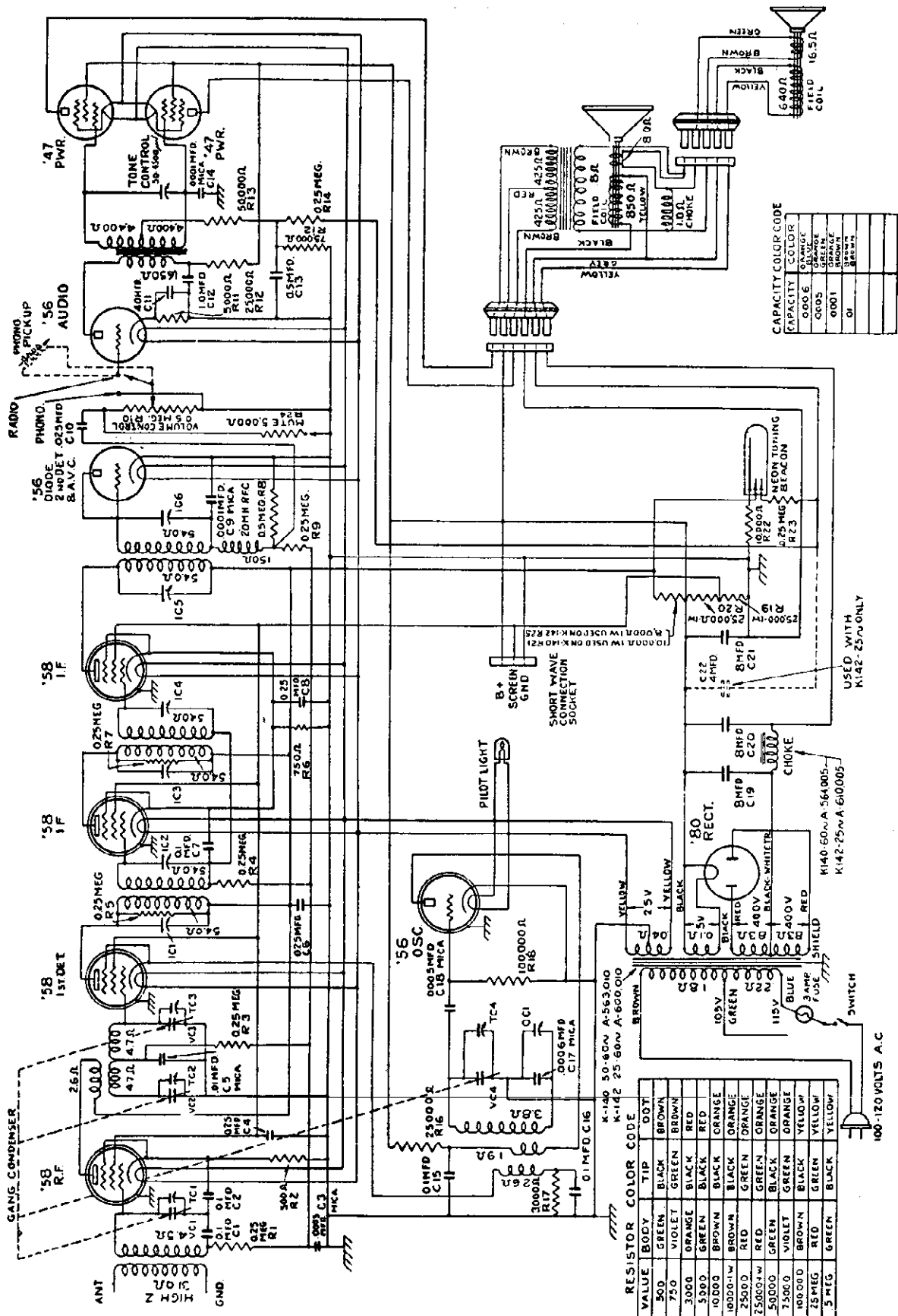

RESISTOR COLOR CODE

VALUE	BODY	TIP	DOT
500	GREEN	BLACK	BROWN
750	VIOLET	GREEN	BROWN
3000	ORANGE	BLACK	RED
5000	GREEN	BLACK	RED
10000	BROWN	BLACK	ORANGE
100000	BROWN	BLACK	ORANGE
250000	RED	BLACK	ORANGE
500000	GREEN	BLACK	ORANGE
750000	VIOLET	GREEN	ORANGE
1000000	BROWN	BLACK	YELLOW
2500000	RED	BLACK	YELLOW
5000000	GREEN	BLACK	YELLOW
10000000	GREEN	BLACK	YELLOW

CAPACITY COLOR CODE

CAPACITY	COLOR
0.005	ORANGE
0.01	BLACK
0.025	GREEN
0.05	BROWN
0.1	BROWN
0.25	ORANGE
0.5	RED
1	RED
2.5	ORANGE
5	ORANGE
10	RED
25	ORANGE
50	RED
100	ORANGE
250	ORANGE
500	ORANGE
1000	ORANGE
2500	ORANGE
5000	ORANGE
10000	ORANGE
25000	ORANGE
50000	ORANGE
100000	ORANGE
250000	ORANGE
500000	ORANGE
1000000	ORANGE
2500000	ORANGE
5000000	ORANGE
10000000	ORANGE
25000000	ORANGE
50000000	ORANGE
100000000	ORANGE
250000000	ORANGE
500000000	ORANGE
1000000000	ORANGE

IF PEAK 175 KC

USED WITH K142-25V ONLY

# KOLSTER RADIO, INC.

## MODEL K-140, K-142 Chassis, Voltage Circuit Adjustments

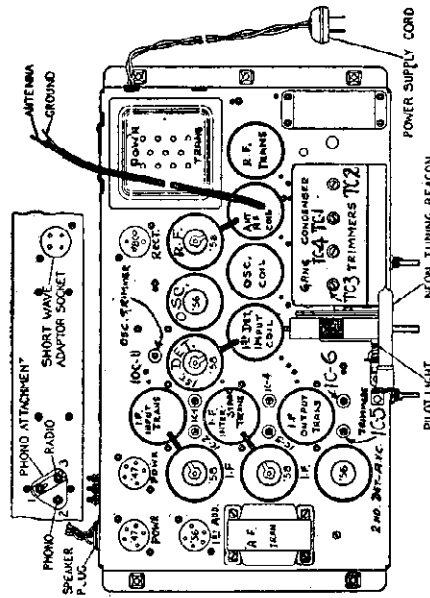

KOLSTER K-140—K-142 VOLTAGE READING CHART

Tube	Cathode to Heater Volts D.C.	Cathode or Filament to Control Grid Volts D.C.	Filament or Screen to Grid Volts D.C.	Cathode or Filament to Plate Volts D.C.	Plate Current M.A.	Screen Grid Current M.A.	Filament Volts A.C.
54 R.F.	2.5	-2	85	130	4.5	1	2.3
56 Osc.	0	-2	-	90	6	-	2.3
58 1st D.C.	6	-1	80	120	2	4	2.3
58 1st I.F.	2.5	-6	110	175	2.2	1.1	2.3
58 2nd I.F.	2.5	-3.5	110	180	2	1.2	2.3
56 2nd D.C.	0	-1	-	0	0	-	2.3
56 1st A.F.	10	-1.0 -10.0*	-	175	1.9	-	2.3
47 Power	-	-4	245	225	26	5	2.3
47 Power	-	-4	245	225	26	5	2.3
50 Rect.	-	-	-	-	52	-	4.7

(Plate to Plate A.C. Volts 725)

\*Volume control at maximum.  
\*\*Volume control 135 volts minimum.  
Line voltage 115 volts minimum.

All voltages will vary with change in tubes.  
All readings were taken with a standard set analyzer equipped with a D.C. meter having a resistance of 1000 ohms per volt. Some of these readings are not actual voltages due to current consumed by the meter, but they do correspond to results obtainable in the field.

### I.F., R.F. AND OSCILLATOR CIRCUIT ADJUSTMENTS

The Kolster Model K-140 receiver employs a highly developed circuit incorporating broadly tuned I.F. and R.F. circuits. These receivers are adjusted at the factory with a special visual indicator to a perfect ten kilocycle selectivity characteristic over the entire broadcast frequency range. Such a characteristic is essential not only for ten kilocycle selective tuning but also for full realization of tone response from the double speakers.

It should not be necessary to readjust these circuits in the field as all the trimmers are mechanically protected and of rugged construction. In exceptional cases, however, when a set has been severely jarred in rough handling, when coils have been replaced, or when the set has been tampered with, it may become necessary to realign the I.F., R.F. and oscillator circuits.

Any attempts to adjust the K-140 in the conventional manner, using a modulated oscillator and trimming for maximum output, will be unsuccessful resulting in instability and poor overall fidelity.

First be certain that other sources of trouble, defective tubes, faulty antenna construction, etc., are eliminated. Check over line and socket voltages. If it is then evident that poor response is due to improper circuit adjustment it will be necessary to realign the set. In most cases the improperly tuned circuit can be found and readjusted without going through the entire following procedure.

It will be necessary to have a modulated oscillator with accurate adjustments at 600 K.C. and 1400 K.C. in the broadcast range, also 170, 175 and 180 K.C. in the intermediate frequency range. The chassis and speakers do not necessarily have to be removed from the cabinet as all adjustments are readily accessible from the back of same.

Connect an output meter across the secondary of the output transformer. This meter may be any one of the standard makes available, a current squared galvanometer or a low range A.C. voltmeter. The voice coil shunt connection should be removed for maximum scale deflection. Readjust the trimmers according to the following procedure:

1. Remove the oscillator tube.
2. Remove the grid clip of the 2nd I.F. tube and connect the "Ant." lead of the signal generator, set at 175 K.C. to the grid cap. Adjust IC-5 and IC-6 for maximum output.
3. Replace the grid clip. Couple the signal generator output to the first I.F. tube and similarly adjust IC-3 and IC-4.
4. IC-1 and IC-2 should next be adjusted by coupling the oscillator to the first detector. With this same coupling it is advisable to go back over IC-3, IC-4, IC-5 and IC-6. These adjustments need not be made exactly as the purpose is to get an approximate 175 K.C. setting.

The oscillator output should be coupled directly to the grids, without a dummy antenna. If the oscillator is capacitively coupled the opened grid circuit may cause oscillation, in which case it will be necessary to place a 1000 ohm resistor between grid and chassis.

To obtain the full audio qualities from this receiver it is necessary to flatten out the 175 K.C. channel so that it presents uniform gain for frequencies between 170 and 180 K.C. This gain will not be as great with the broadly tuned circuits as it is with the peaked 175 K.C. adjustment.

5. Set the signal generator to 180 K.C. and adjust the intermediate trimmers to a preliminary output reading.
6. Set the signal generator to 170 K.C. and readjust the intermediate trimmers to the same output as was obtained at the 180 setting.

It will be necessary to go back over the six trimmers several times. The I.F. circuit when finally properly adjusted will show equal gain at 170 K.C. and 180 K.C. The gain should be slightly lower at 175 K.C.

In aligning the R.F. stages, it is necessary that the R.F. selectivity be super-imposed on the middle of the I.F. selectivity curve in order that the overall selectivity curve will be symmetrical.

1. Replace the oscillator tube and shield. Couple the signal generator output to the chassis "Ant.-Grid." leads, not to the "Ant." lead and the chassis. Set the signal generator to 600 K.C.
2. The set is first aligned at 600 K.C. by adjusting the 600 K.C. oscillator trimmer condenser. The 600 K.C. trimmer should be adjusted while the drum dial is being rotated back and forth across the 600 K.C. setting until the output remains fairly constant with the shift of several kilocycles either side of 600 K.C.
3. Reset the signal generator to 1400 K.C.

In trimming the set at 1400 K.C. it is necessary to trim up the oscillator section first. By varying the oscillator gang trimmer at this point, it is easy to locate the two peaks and the dip in the middle. The oscillator should be trimmed for this dip. The remaining three gang trimmers are adjusted in the usual manner for maximum output. Trimming at 1400 K.C. should not affect the previous alignment at 600 K.C.

MODEL Short-wave Converter

KOLSTER RADIO, INC.

NAME SCHEMATIC OF SHORT-WAVE CONVERTER	
MATERIAL	
SCALE	
DESIGNED BY	J. W. L. S.
CHECKED BY	J. B.
APPROVED	12-22-39
DRAWING NO.	7231

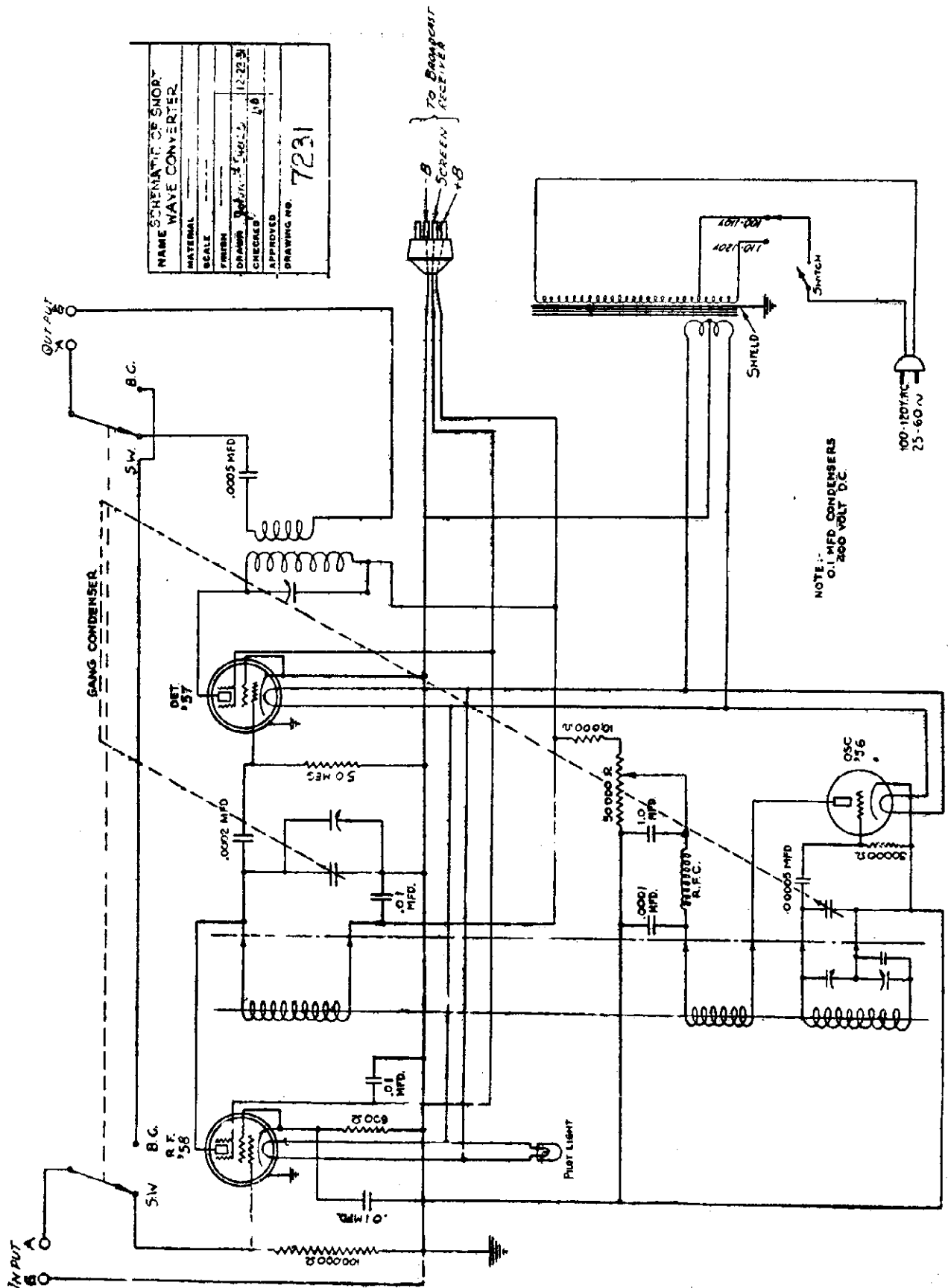

NOTE: .1 MFD CONDENSERS  
200 VOLT D.C.



MODEL SW-32  
MODEL DeLuxe 10

LINCOLN RADIO CORP.

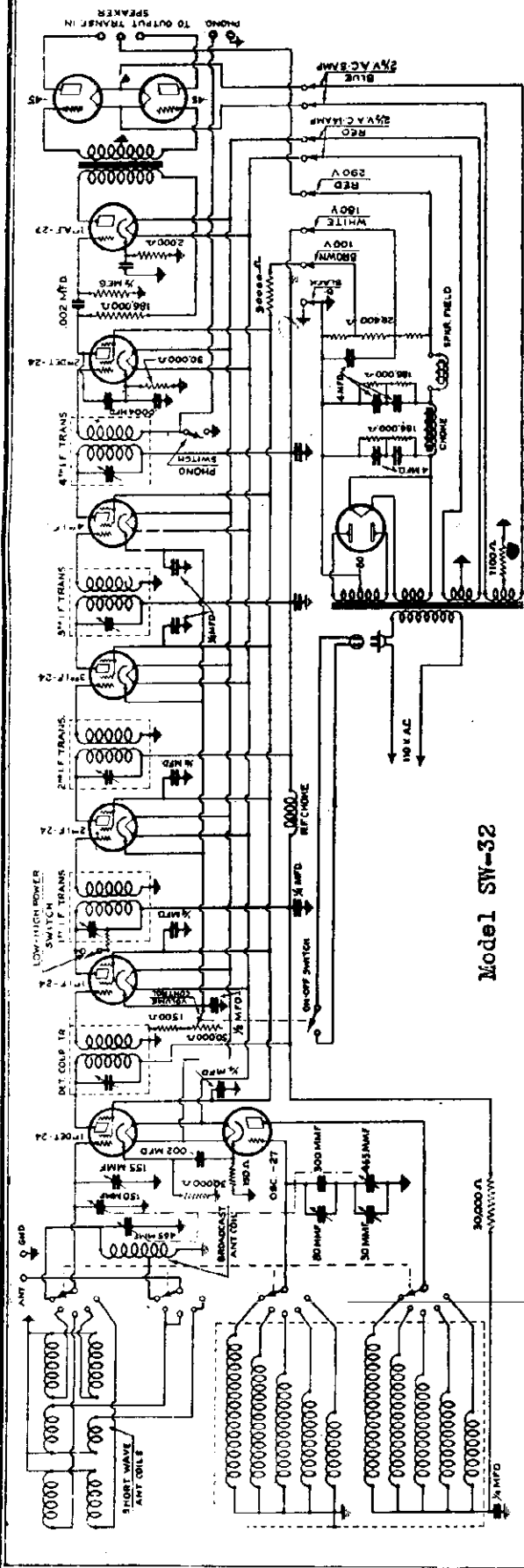

Model SW-32

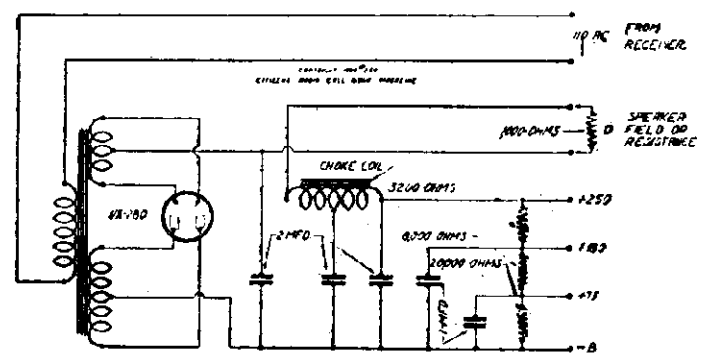

Model DeLuxe 10 Power Pack

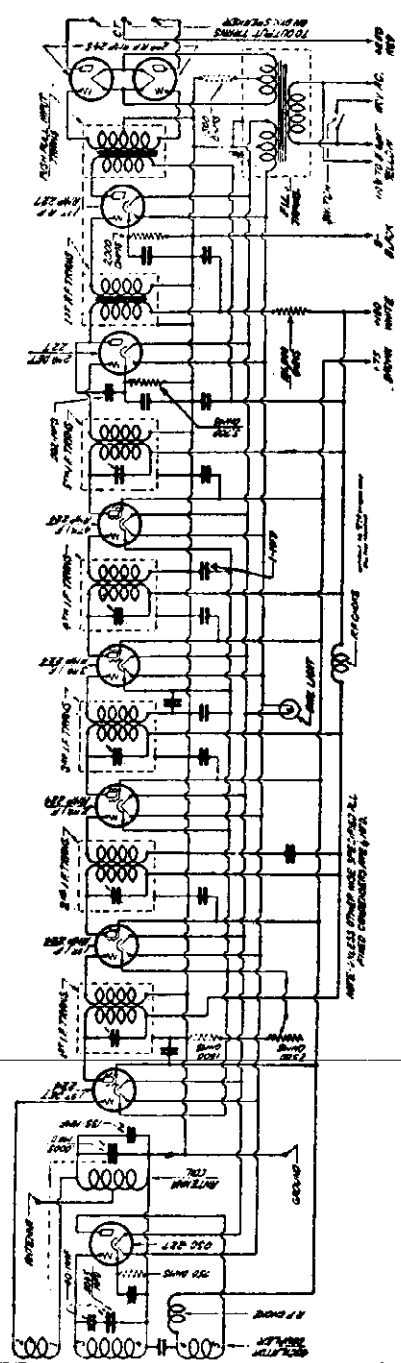

Model DeLuxe 10



R.H. MACY & CO.

MODEL MB-5  
MODEL MB-56, MB-58

(Only for Mod 56)(Only for Mod 58)

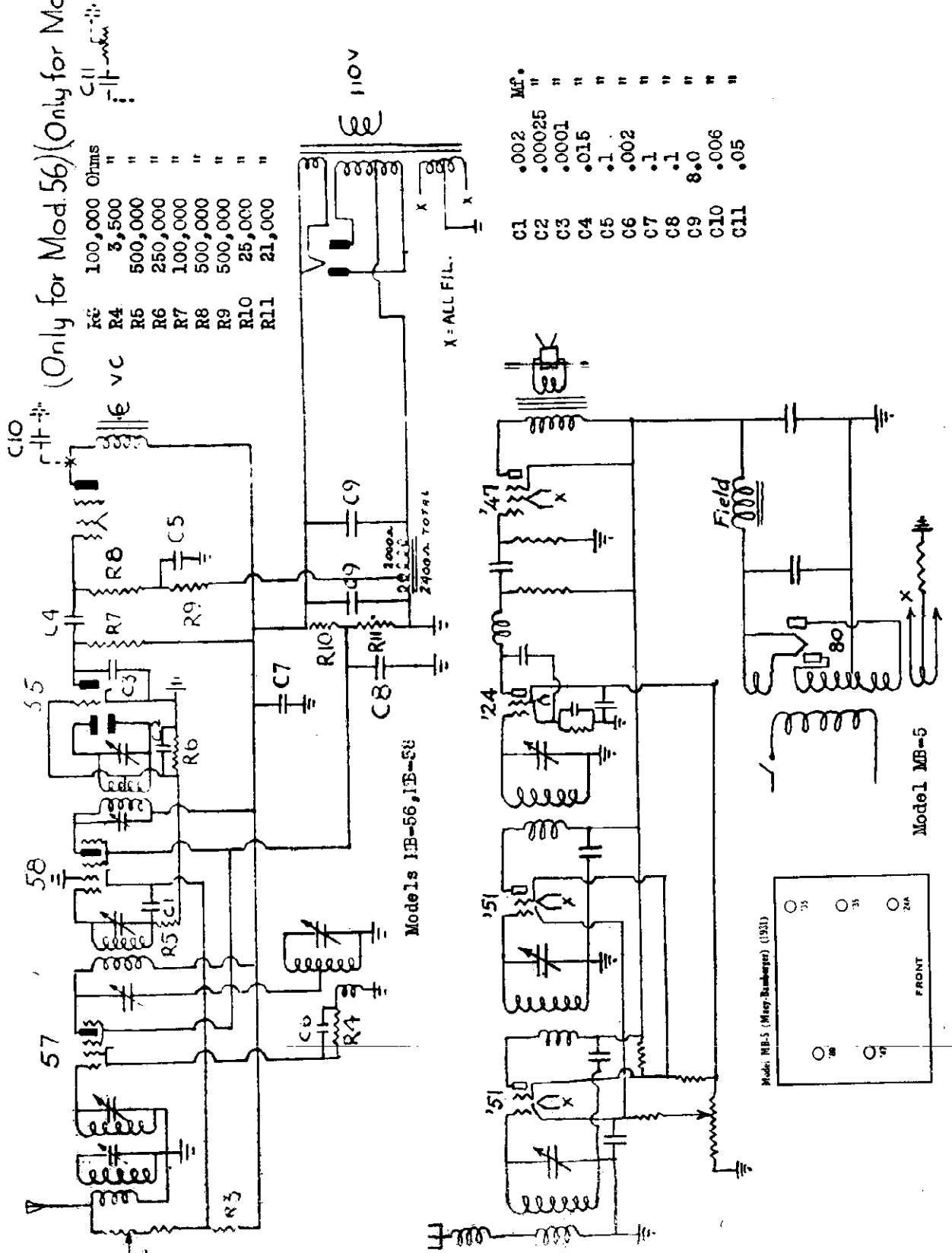

R3	100,000 Ohms
R4	3,500 "
R5	500,000 "
R6	250,000 "
R7	100,000 "
R8	500,000 "
R9	500,000 "
R10	25,000 "
R11	21,000 "

C1	.002	MF.
C2	.00025	"
C3	.0001	"
C4	.015	"
C5	.1	"
C6	.002	"
C7	.1	"
C8	.1	"
C9	8.0	"
C10	.006	"
C11	.05	"

Models 1B-56, 1B-58

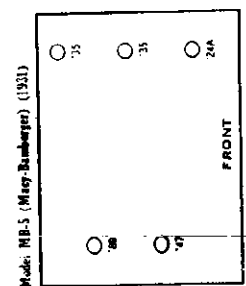

Model MB-5

MODEL MB-710

R.H MACY & CO.

MB7

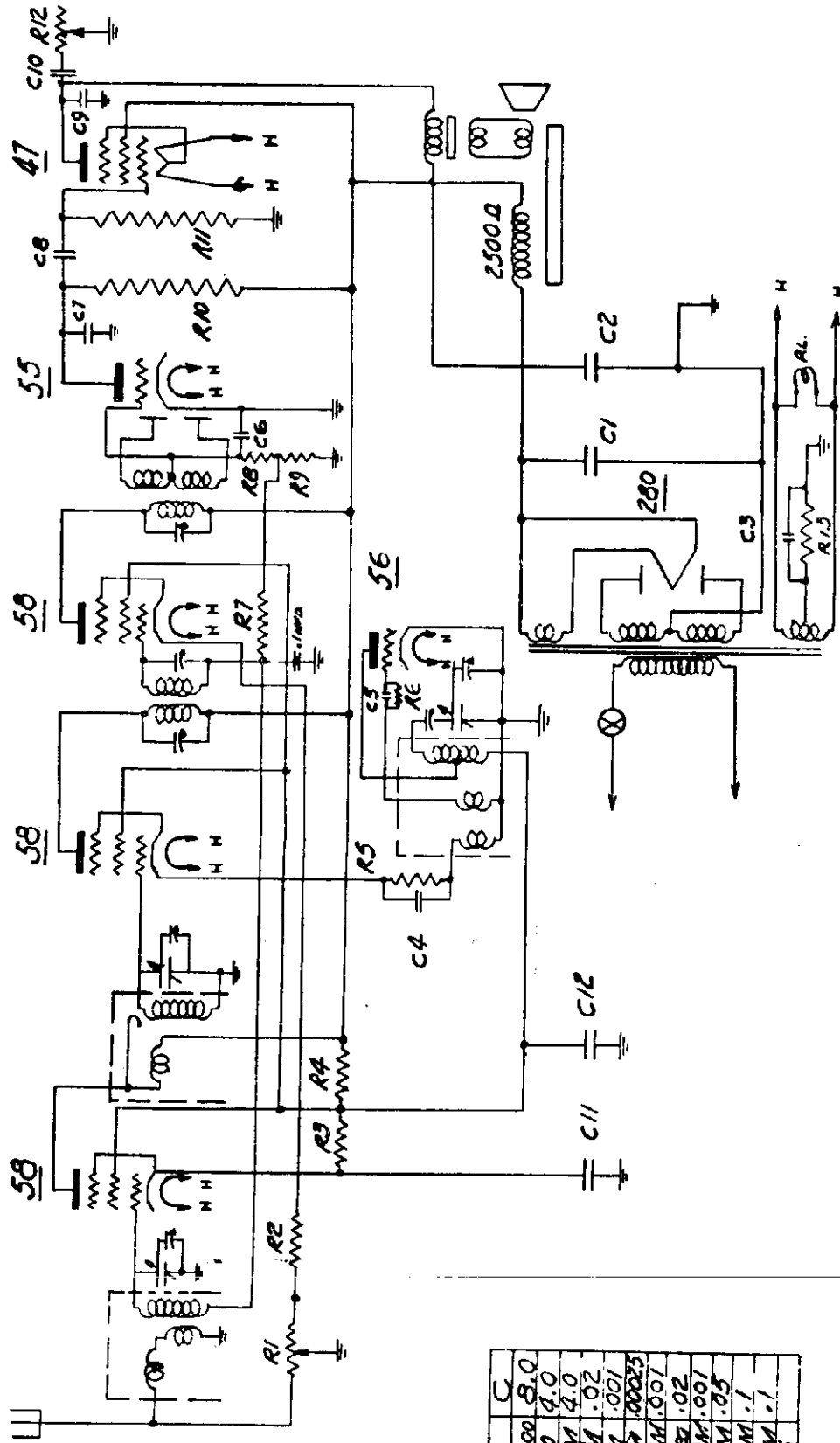

	R	C
1	100000	8.0
2	200	4.0
3	30M	4.0
4	14M	.02
5	10M	.001
6	10M	.00025
7	250M	.001
8	14M	.02
9	250M	.001
10	100M	.05
11	250M	.1
12	100M	.1
13	1425	

R. H. MACY & CO.

MB 92C

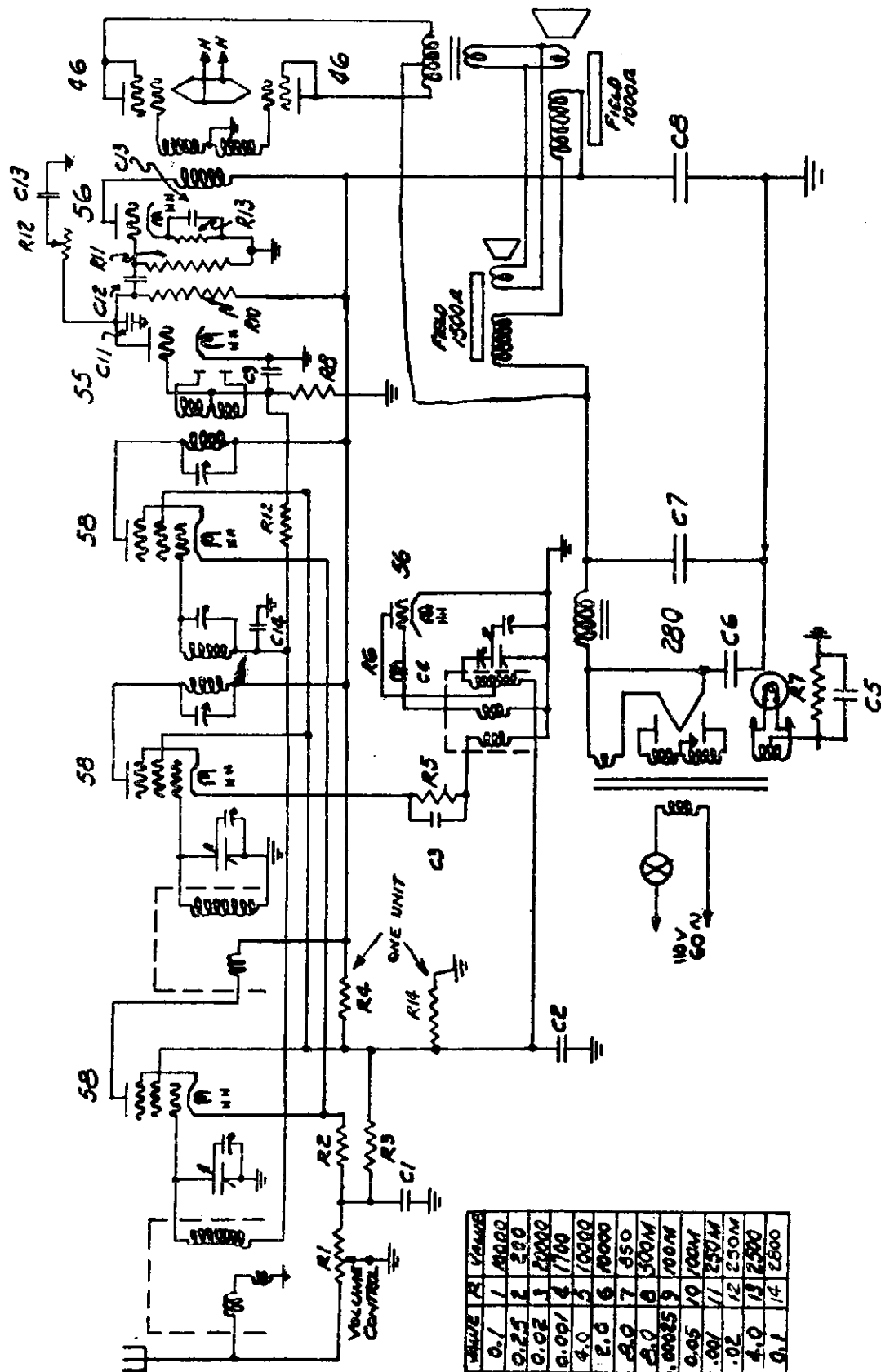

Z	VALUE	R	VOLUME CONTROL	VALUE
1	0.1	1	10000	
2	0.25	2	200	
3	0.02	3	10000	
4	0.001	4	100	
5	4.0	5	10000	
6	2.0	6	10000	
7	20.0	7	850	
8	20.0	8	1500M	
9	0.0025	9	100M	
10	0.05	10	100M	
11	0.01	11	250M	
12	0.2	12	250M	
13	4.0	13	2500	
14	0.1	14	2500	

MID-WEST RADIO CORP.

MODEL Miraco Ultra 7  
MODEL Miraco Unitone 8

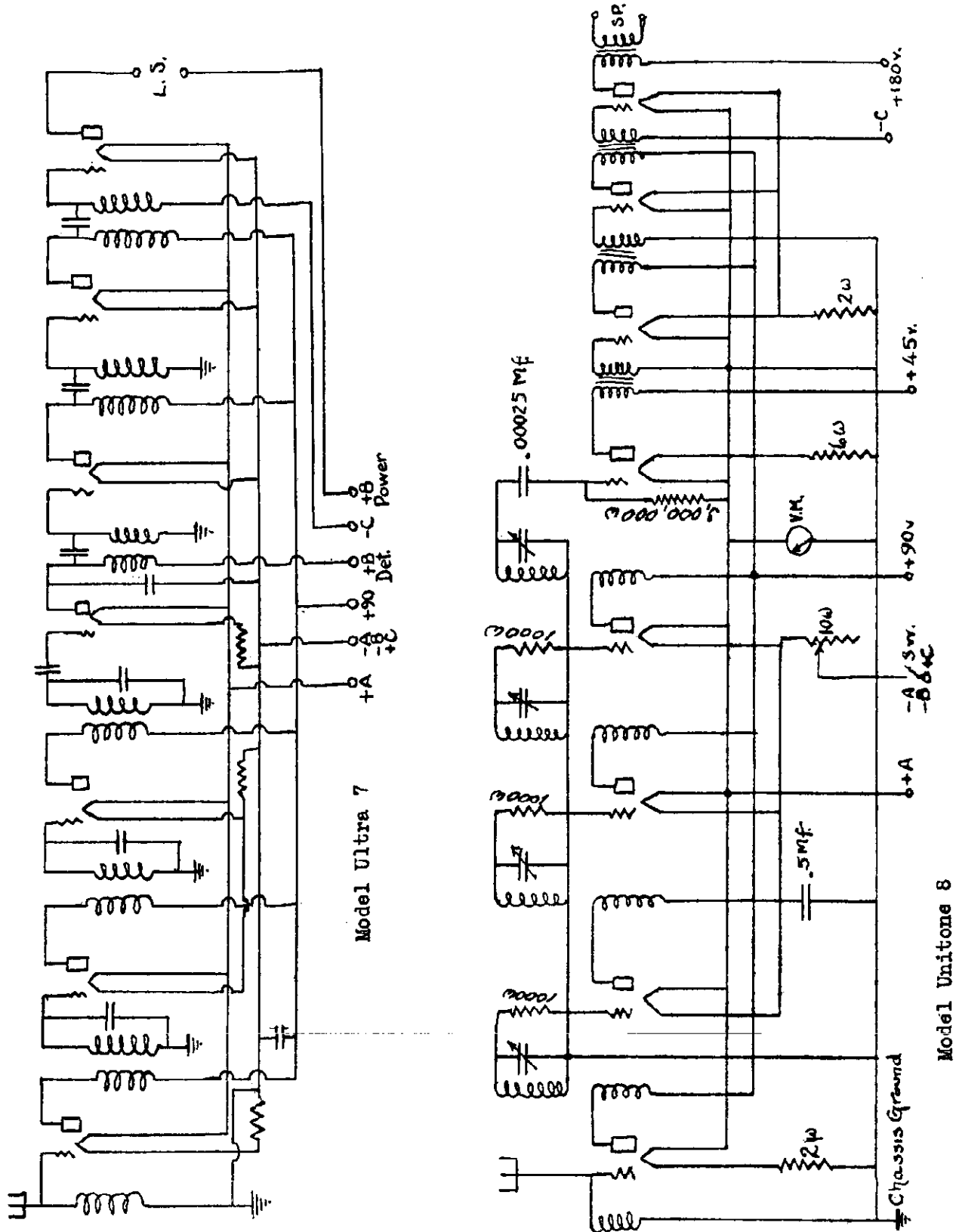

MODEL Miraco AC9-4SG

MID-WEST RADIO CORP.

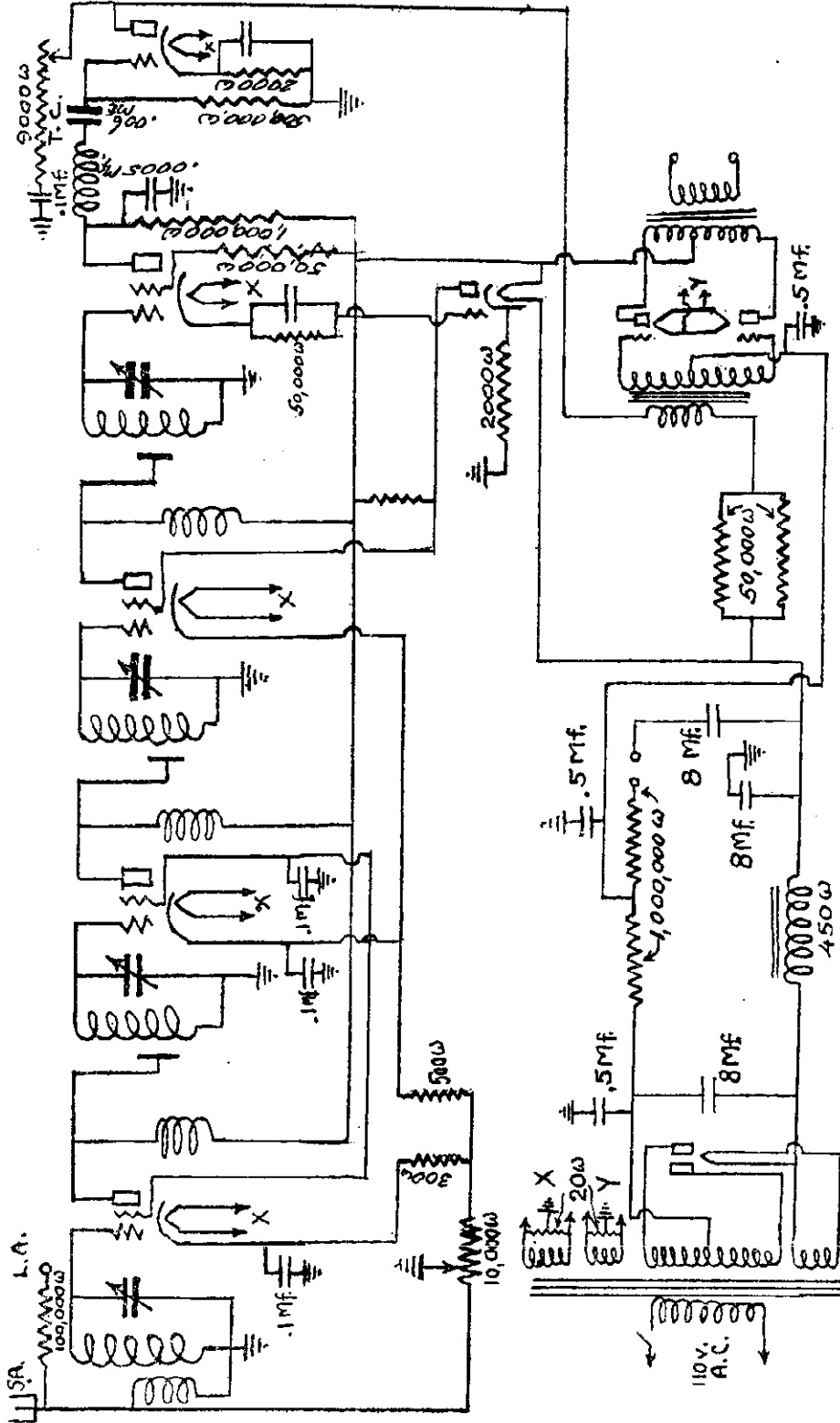

Early models have coupled R-F. transformers.



MODEL Miraco AC9  
MODEL Miraco Pentode  
11 Tube Super

MID-WEST RADIO CORP.

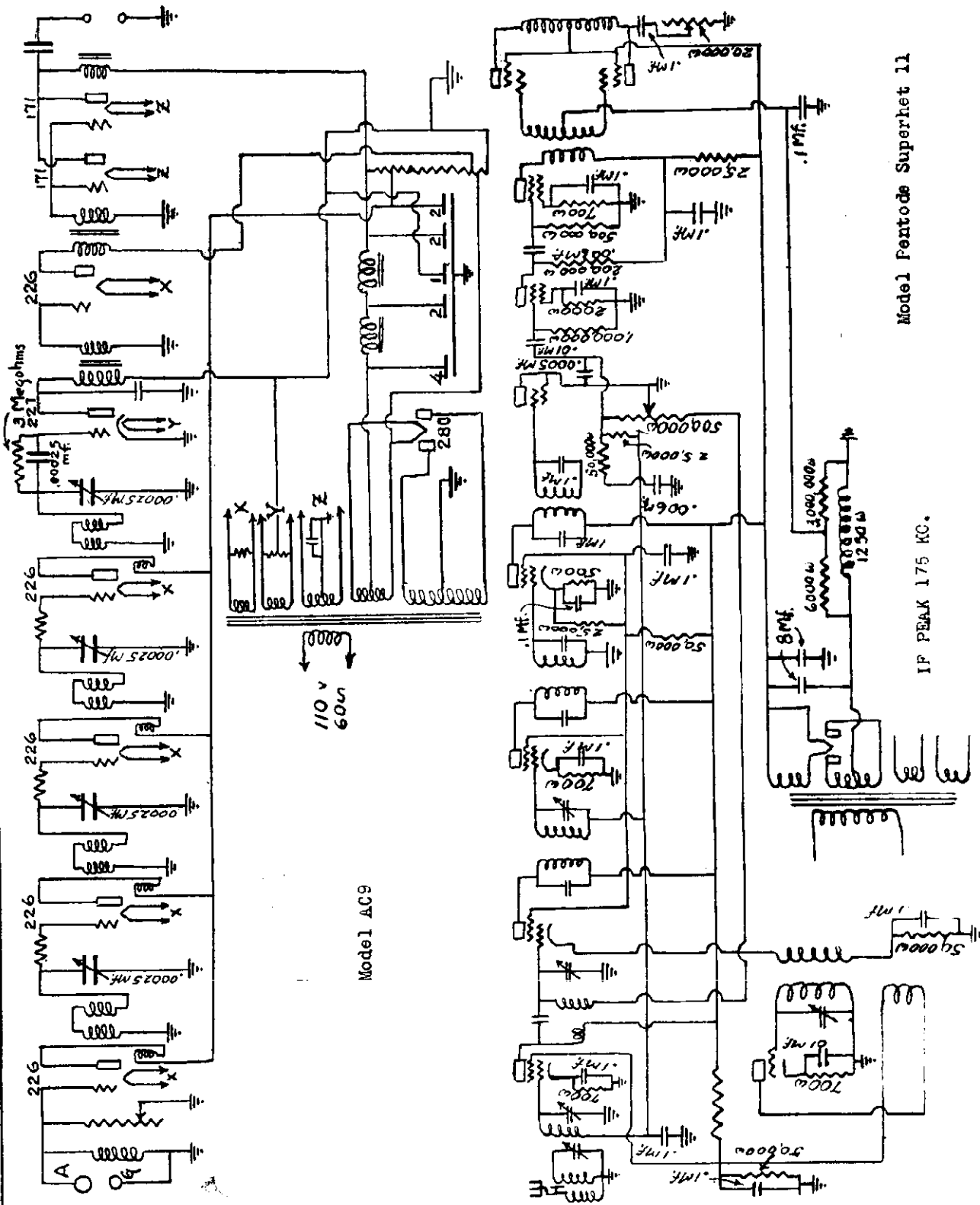

MISSION BELL RADIO MFG. CO., INC.

MODEL 4-A

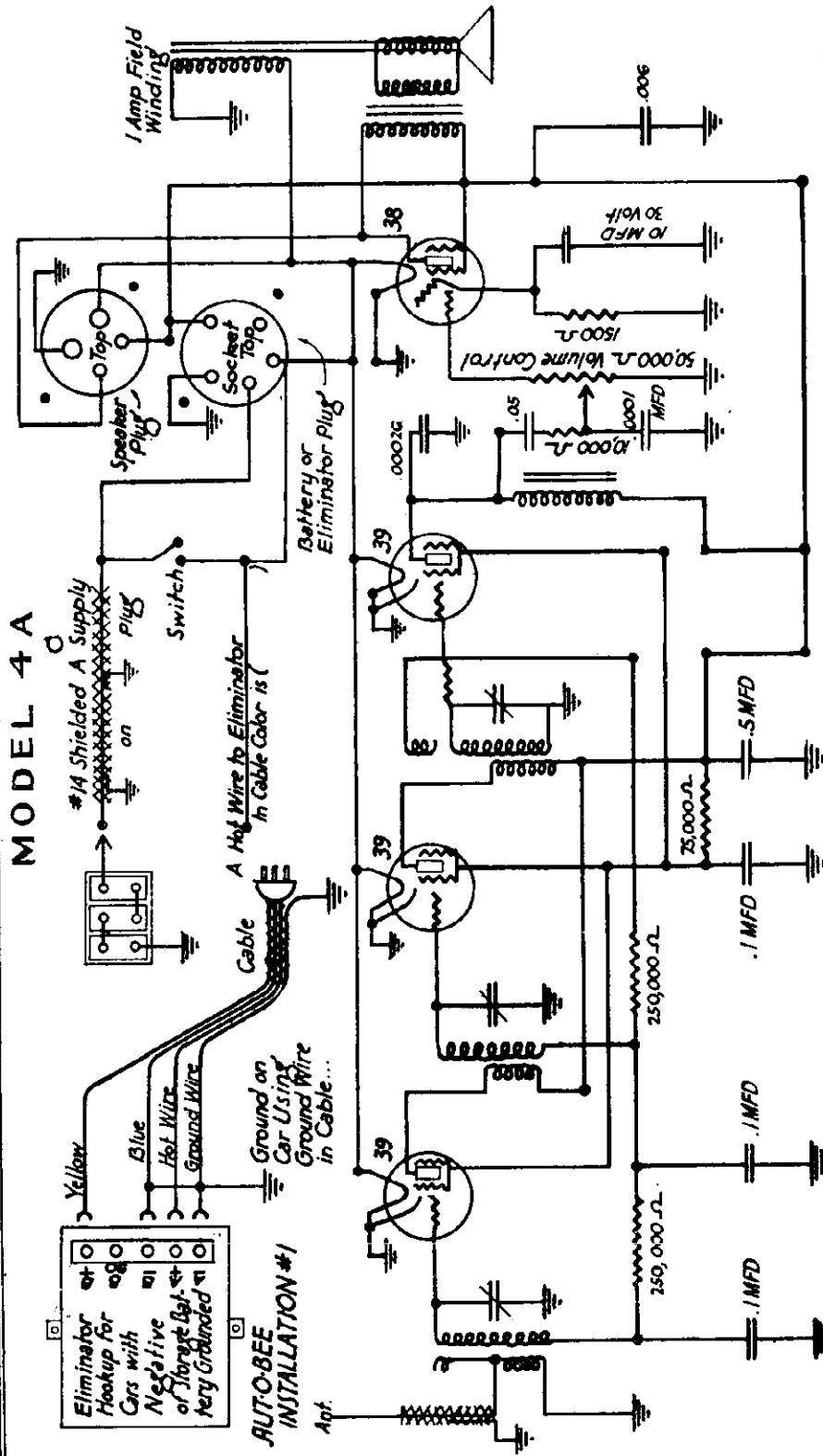

NOTE. Suppressor grids in type '39 tubes are tied to cathodes.

RF and DET Screen Voltage at No Signal	50
RF Plate Voltage at No Signal	175
DET Plate No Signal	165
38 Plate	170
38 Bias	16
Set Consumption at 175 Volts	20-21 MA

MODEL 4 A

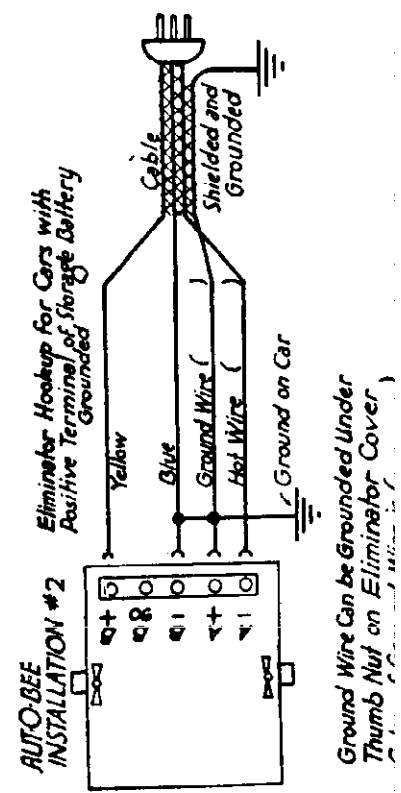
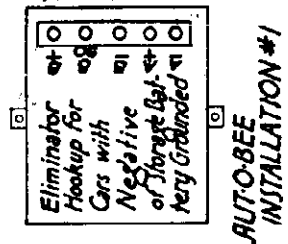

Ground Wire can be Grounded Under Thumb Nut on Eliminator Cover.



MODEL 6-4

MISSION BELL RADIO MFG CO., INC.

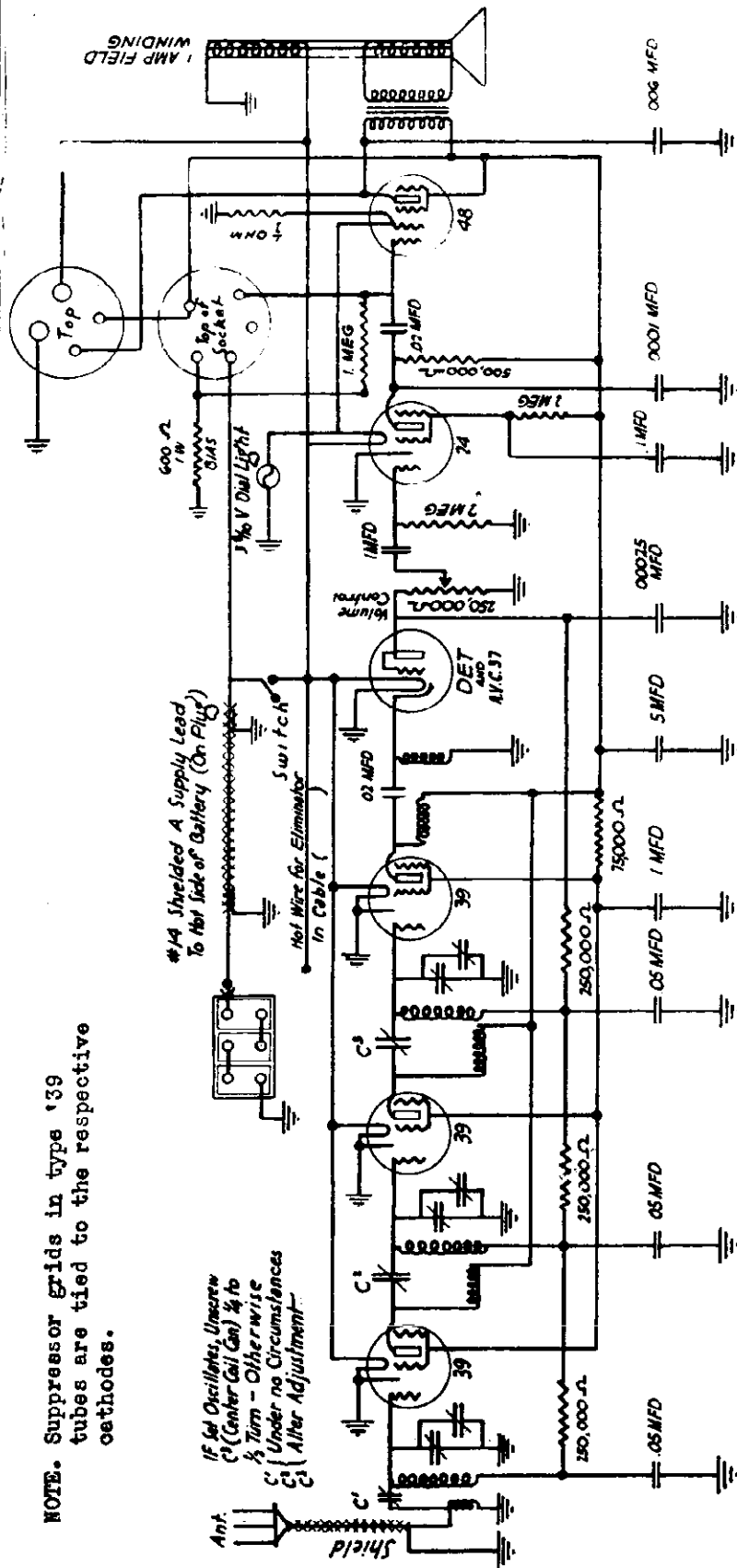

NOTE. Suppressor grids in type 139 tubes are tied to the respective cathodes.

IF Set Oscillates, Unscrew C<sub>1</sub> (Center Coil Cap) 1/4 to 1/2 Turn - Otherwise C<sub>1</sub> Under no Circumstances C<sub>2</sub> (Alter Adjustment)

AVERAGE VOLTAGE READINGS AS TAKEN WITH 1000-ohm PER VOLT METER

R.F. Screen Voltage at No Signal	55
R.F. Plate Voltage at No Signal	70
1" Audio Plate	30
1" Audio Screen	10
48 Plate to Ground	16.5
48 Bias B-to-Ground	11.13
Set Consumption at 180 Volt Output	19-20 MA
AUTO BEE Output	185-190
B to G	

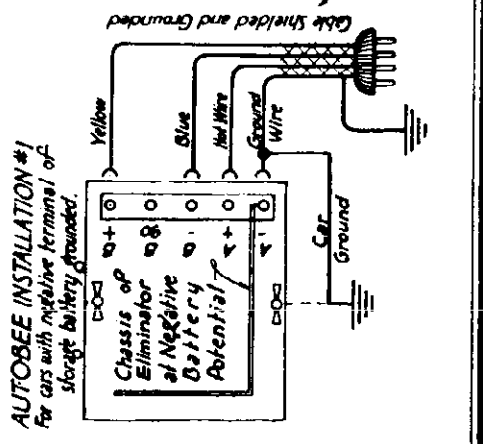
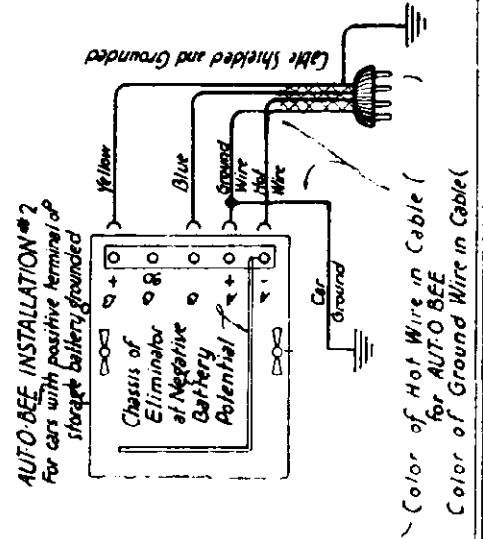

MONTGOMERY-WARD & CO.

MODEL 62-22,62-3  
(62-21)

Notes  
Alignment

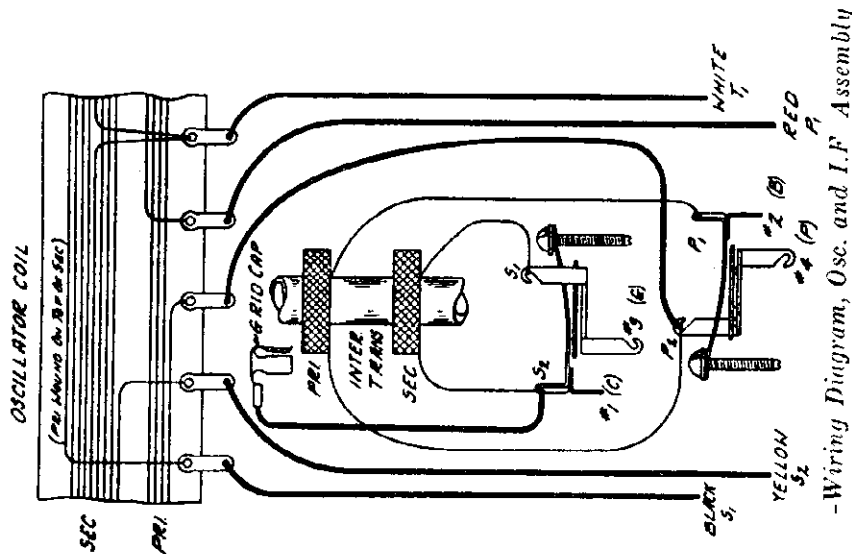
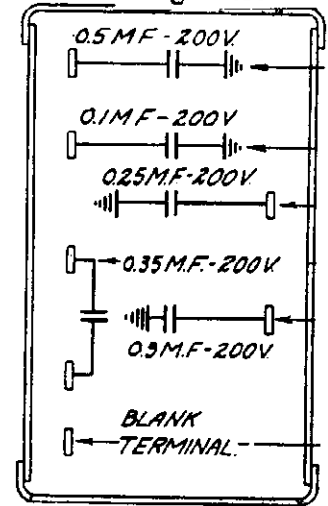

5 Section Condenser Internal Wiring

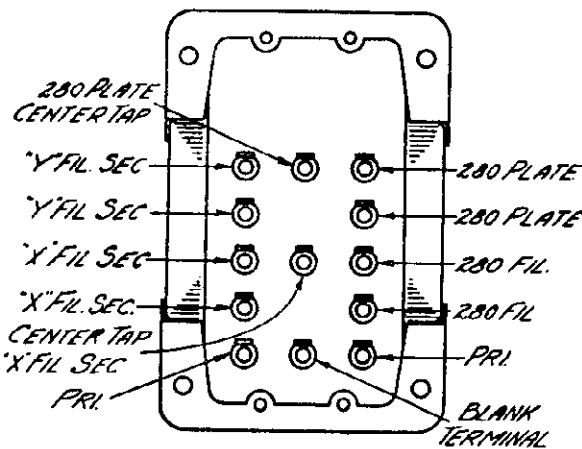

-Power Transformer Terminals

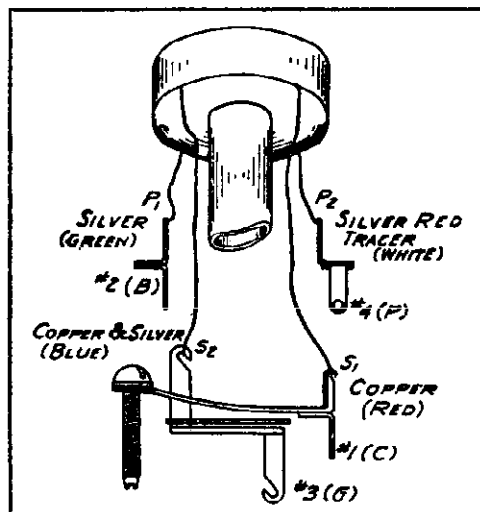

-Wiring Diagram, 2nd I.F. Assembly

**Aligning Intermediate Condensers**—First align the intermediate condensers. A non-metallic screw driver is preferable for this. Adjust the signal generator for a signal of 262 K.C. The Localizer knob should be at the normal position or else it may be turned to the extreme counter-clockwise position. One of the best ways of reading the output is by means of a rectifier type meter. This meter, if of low range, is connected across the secondary of the output transformer in the speaker. If it is of a high range, it may be connected across the primary of the transformer in series with a large condenser to prevent the flow of D.C. plate current through the meter. In either method of connection, opening the voice coil of the speaker will give a better deflection on the output meter.

Remove the grid cap from the grid connection of the 224 1st detector tube and connect the lead from the signal generator to the grid of the 224 1st detector. The tube shield should be on and the chassis grounded. One way to make this connection is to bring the antenna lead from the signal generator through the place in the shield through which the grid wire passes. A grid cap on the end of the antenna lead of the signal generator will facilitate making this connection. This lead, of course, should be insulated. Another way of making this connection is to cut a hole of about 1" diameter in the chassis tube shield over the 1st detector tube. The signal generator lead can then be passed through this hole to the grid connection of the 224 tube. Connect the ground lead of the signal generator to the ground post of the chassis.

The oscillator coil must be shorted out by grounding the lead from the tap on the secondary. This can be done conveniently by connecting a jumper from ground to the lug on the 3,200 ohm resistor at the end which connects to the oscillator.

The intermediate condenser adjusting screws are reached from the bottom of the chassis. There are two on the porcelain base of the oscillator and 1st I.F. transformer assembly, Part No. 3571 and one on the porcelain base of the 2nd I.F. transformer assembly, Part No. 3644. The volume control should be at maximum setting.



MODEL 921,923,924,839  
(Radiola 21,22)  
Conversion Data

MONTGOMERY-WARD & CO.

## Method of Converting a 6 Volt Receiver for Using the 2 Volt Tubes

**A**LL of the original Radiola Models 21 (Table Model) and 22 (Console Model) were designed for 6 Volt storage battery operation. It is possible, however, to change the wiring of these sets slightly so that the new 2 Volt dry cell tubes may be used in conjunction with either the Aircell battery or our 2 Volt long life A battery.

Description of the original receiver for storage battery operation is given first. Following this, the method of changing over the set for 2 Volt tubes will be shown. The original color code is shown on the schematic diagram, Figure No. 1. For storage battery operation the cable should be connected to the batteries according to this code.

The following parts are necessary:

One No. 6000 long life A battery designed to last one year at three hours a day. One kit of tubes consisting of 2—No. 232 screen grids; 2—No. 230's; 1—No. 231. One new instruction book. One No. 5512-75 Milliamperes pilot light. One pair of green and red resistors. One socket chart label to stick over old RCA labels. The last four items can be ordered on stock order by specifying "one conversion kit for Radiola Set." The A battery and tubes should be ordered on stock order in the usual way. When you receive all of the necessary parts to make the conversion, you will use them in the following manner:

### Operation No. 1

First examine Figure No. 2. There are three resistors at the back of the chassis mounted directly underneath the sub-panel. The wires attached to these three resistors must not be removed but the three resistors should be shorted out by soldering short pieces of wire across as shown on the dotted lines in Figure No. 2. On the console models it is not necessary to remove the chassis to do this. Remove the chassis when changing the table model.

### Operation No. 2

Insert new low drain pilot light and adjust the position by sliding the pilot light clamp up and down until the figures on the dial can be seen prominently.

**NOTE:** The insertion of this new pilot light is extremely important—the life of the A battery depends upon it.

### Operation No. 3

Remove the Radiola instruction book, red service card and pilot light. Discard them.

### Operation No. 4

Remove the battery tag from the cable and destroy it.

### Operation No. 5

Connect one end of the green (2.2 Ohms) resistor to the end of the yellow positive A battery lead. This is important.

### Operation No. 6

Insert new instruction books and paste new tube chart label over RCA tube position chart, and advertising sticker. This label is designed to cover the tube replacement label and the socket chart. Don't cover up the license notice.

The tube chart indicates the position of the new tubes. 232's—R.F. stages—230's—1st Audio and Detector—231—last audio.

The red resistor is given to the customer in an envelope. It contains a small red label tied at one end and instructing the customer how to use it, which is as follows:

Over a period of time the A battery voltage will drop. Its initial voltage is slightly over 3 Volts. The green res-

istor drops this 3 Volts down to 2 Volts for the tubes. After the set has been used for a few months the battery voltage will drop to about 2½ Volts, so it is necessary to use a smaller resistor on the battery to give the tubes 2 Volts. When the set begins to lose volume and the tubes go dim, the green resistor should be replaced with the red resistor. After the receiver has been in use a few months more, the battery voltage will drop to about 2 Volts, then the resistor should be removed entirely and the battery used alone until dead.

**Note:** The new color code and method of connecting the battery cable is shown in Figure No. 3. Use this color code for connecting the batteries after the conversion is made.

**Caution:** Be sure all battery connections are correct.

### Alignment:

In order to align the condensers, it is necessary both in the console and table model, to first remove the chassis from the cabinet. Connect up all batteries and tune in a station at about 1400 Kilocycles. The trimmer condensers will be found mounted on the frame of the variable condenser nearest the front panel. These should be adjusted in turn for maximum volume on a station that does not fade.

### Long Distance Switch:

In many localities the local distance switch will not operate satisfactorily on the local side.

In the country it is seldom necessary to use the local switch on the local side, for it is only put on as a safeguard to enable proper control of volume when under the shadow of powerful broadcast stations.

## IMPORTANT NOTICE

If the pilot light should burn out and you are unable to obtain another one immediately, remove the celluloid strip from the escutcheon plate by sliding it out of its slot from the rear. This will enable the user to see the figures on the dial until such time as you are able to put the correct pilot light in place. **Never use any pilot light but the No. 5512 we recommend.**

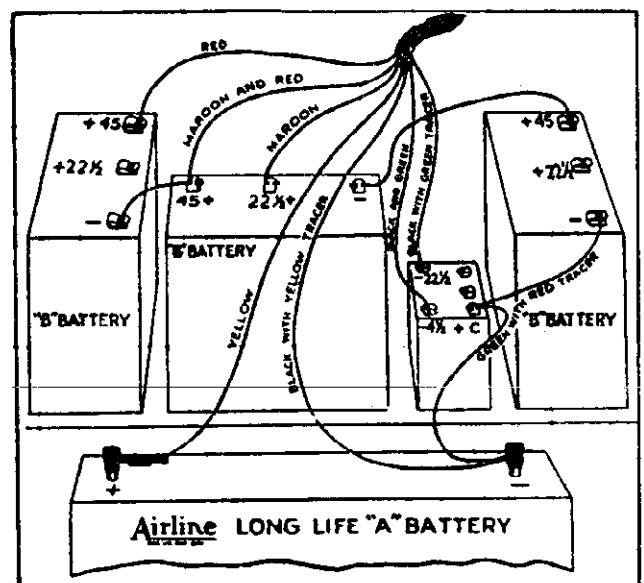

MODEL 62-29  
(11-12)  
Schematic  
1st Type

MONTGOMERY-WARD & CO.

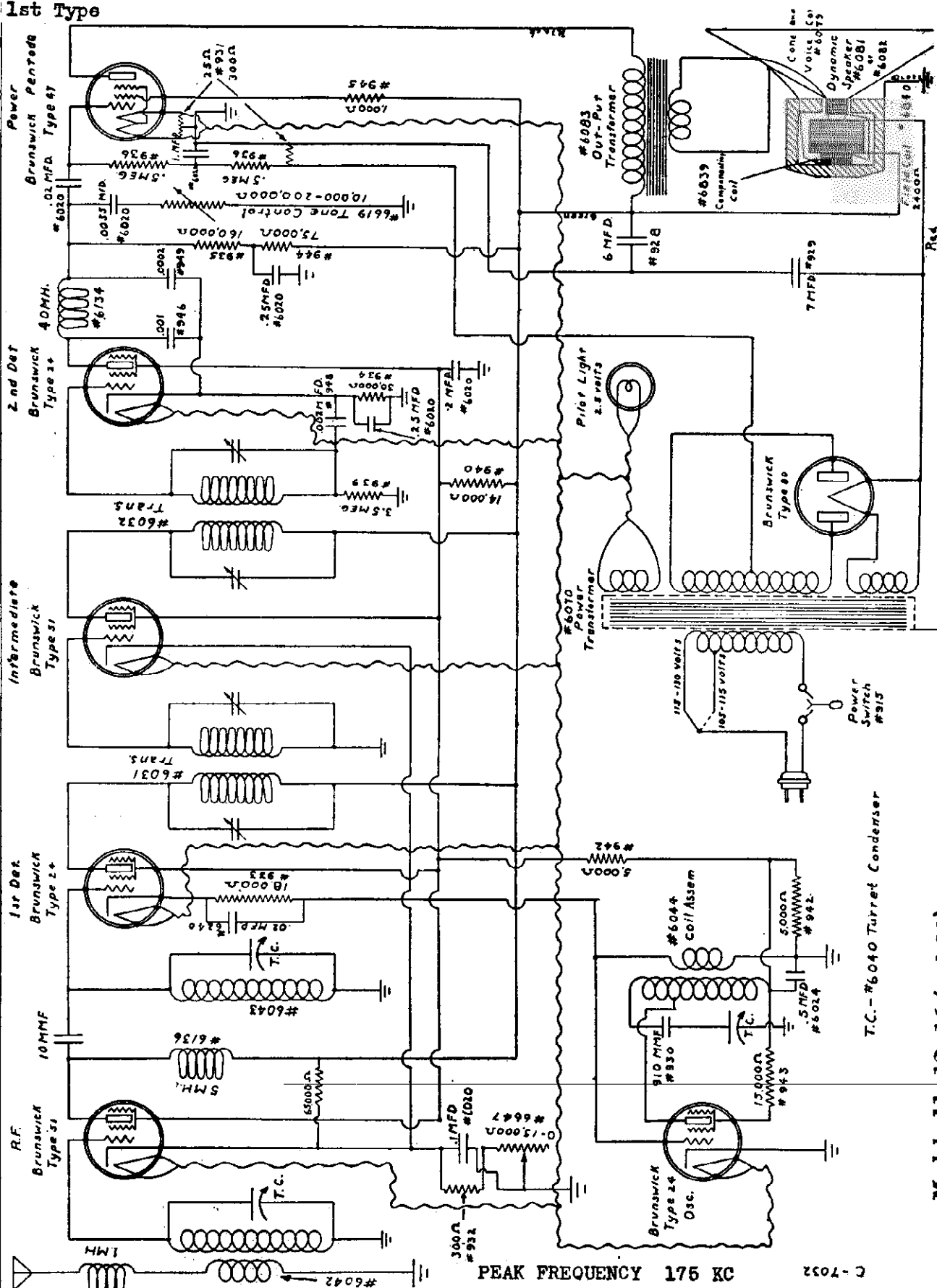

Models 11, 12, 16, (and 33)

PEAK FREQUENCY 175 KC

C-7032

MONTGOMERY-WARD &amp; CO.

MODEL 62-29  
(11-12  
Voltage-1st Type  
Alignment

MODELS 11, 12, &amp; 16.

## SOCKET ANALYSIS—120 VOLT LINE

Volume Control Set at Maximum—Short Antenna to Ground

Position	Type Tube	Heater Voltage	Control Grid Voltage	Plate Voltage	Plate Current	Screen Grid Voltage
1st R.F.	—51	2.25	3.5	230	3.4 MA	70
1st Det.	—24	2.25	5.8	220	.4 MA	62
I.F.	—51	2.25	3.8	220	.9 MA	60
2nd Det.	—24	2.25	.2	115*	.3 MA	60
Osc.	—24	2.25	0	35	1.2 MA	22
Power Output	—47	2.25	1	220	33 MA	220
Rec. Tube	—80	4.7		(530 530)	(26 MA 26 MA)	

\* Readings will vary according to resistance of meter.  
Tubes used in this test are average tubes.

## METHOD OF ALIGNING R.F. CIRCUITS

In the event the antenna and first detector tuned circuits are out of alignment, they may be adjusted with the aid of a weak high frequency (1300 to 1500 K. C.) signal—produced by a distant station or a local test oscillator. Tune this signal in very carefully for maximum volume, or better still, if one is available, for maximum deflection on an output meter. Adjust the antenna tuned circuit adjustment screw (located near the type 47 tube on the top plate of the turret condenser) for maximum volume or for maximum deflection on an output meter. Then, without changing the position of the tuning knob, adjust the first detector adjustment screw—located adjacent to the A. C. switch—for maximum volume or maximum deflection on an output meter. Before tightening the lock unit on each adjustment screw, go over the adjustments a second time to secure the greatest possible accuracy. A drop of ambroid glue or collodian should be placed on each adjustment screw after the lock nut has been tightened to prevent handling and speaker vibrations from changing the adjustment.

In most cases it will be unnecessary to touch the oscillator adjustment screw (located between the antenna and first detector adjustment screws.) If this adjustment is necessary it is recommended that the intermediate frequency transformer circuits be tuned first (see following paragraph). Then tune oscillator circuit, employing same method as explained above for antenna tuned circuit and first detector circuit. In the event any circuit does not tune properly, check the circuit thoroughly for open and short circuits. If the trouble cannot be located, the coil should be replaced with a new one.

## METHOD OF ALIGNING I.F. TRANSFORMERS

In the event the receiver is still insensitive and lacks proper selectivity after making the foregoing adjustments, the intermediate frequency transformers should be adjusted by one of the following methods:

## 1. Tuning Intermediate Transformers with 175 K.C. Oscillator

By far the best method of aligning the tuned circuits in the intermediate frequency transformers is to employ a 175 K.C. oscillator and output meter. In making this test, remove the oscillator tube and connect the output of the oscillator to the grid cap of the first detector. Usually it will not be necessary to remove the grid cap from the tube, this depending on the strength of the oscillator and the amount the I.F. transformers are out of line. Connect the output meter across the primary of the output transformer located on the speaker (terminals 3 and 7 counting from left to right). The four I.F. adjustment screws on the I.F. transformers, located inside the chassis, should be adjusted with a non-metallic screw driver for maximum deflection on the output meter. Go over all four adjustments a second time to secure maximum accuracy.

## 2. Tuning Intermediate Transformers without 175 K.C. Oscillator

In the event a 175 K.C. oscillator is not available a fairly close adjustment may be made by tuning in a faint broadcast signal, and with the volume control turned on full, adjust the transformers for maximum volume with a non-metallic screw driver. After adjusting the I.F. transformers, the R.F. circuits should be realigned as explained before.

MODEL 62-29  
(11-12)  
Schematic  
2nd, Type

MONTGOMERY-WARD & CO.

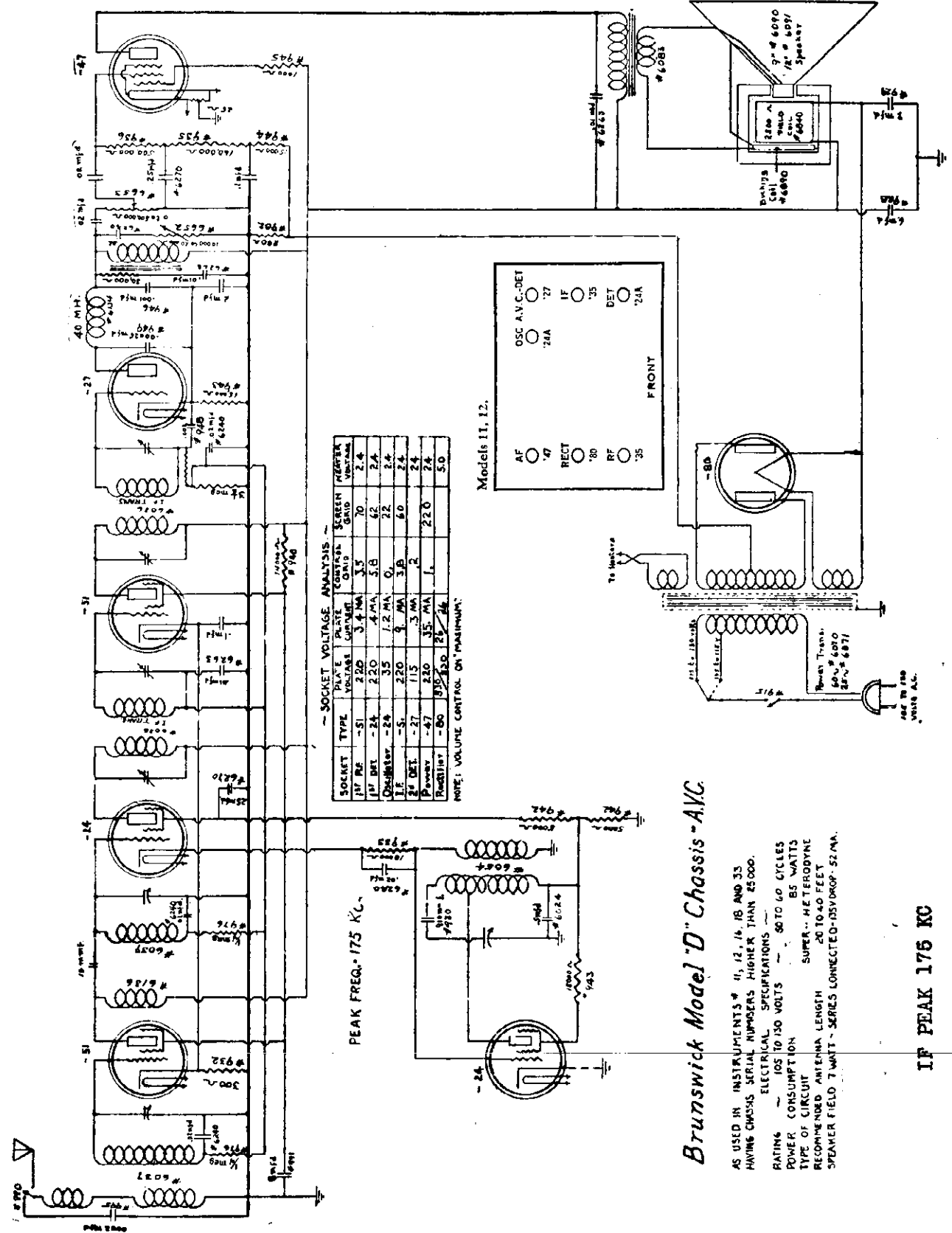

Brunswick Model "D" Chassis - A.V.C.

AS USED IN INSTRUMENTS # 11, 12, 14, 18 AND 35  
HAVING CHASSIS SERIAL NUMBERS HIGHER THAN 25000.  
ELECTRICAL SPECIFICATIONS -  
RATING - 105 TO 130 VOLTS - 60 TO 60 CYCLES  
POWER CONSUMPTION - 85 WATTS  
TYPE OF CIRCUIT - SUPER-HETERODYNE  
RECOMMENDED ANTENNA LENGTH - 20 TO 40 FEET  
SPEAKER FIELD 7 WATT - SERIES CONNECTED-15V DROP - 52 MA.

IF PEAK 175 KC

MONTGOMERY-WARD & CO.

MODEL 62-020  
(51)

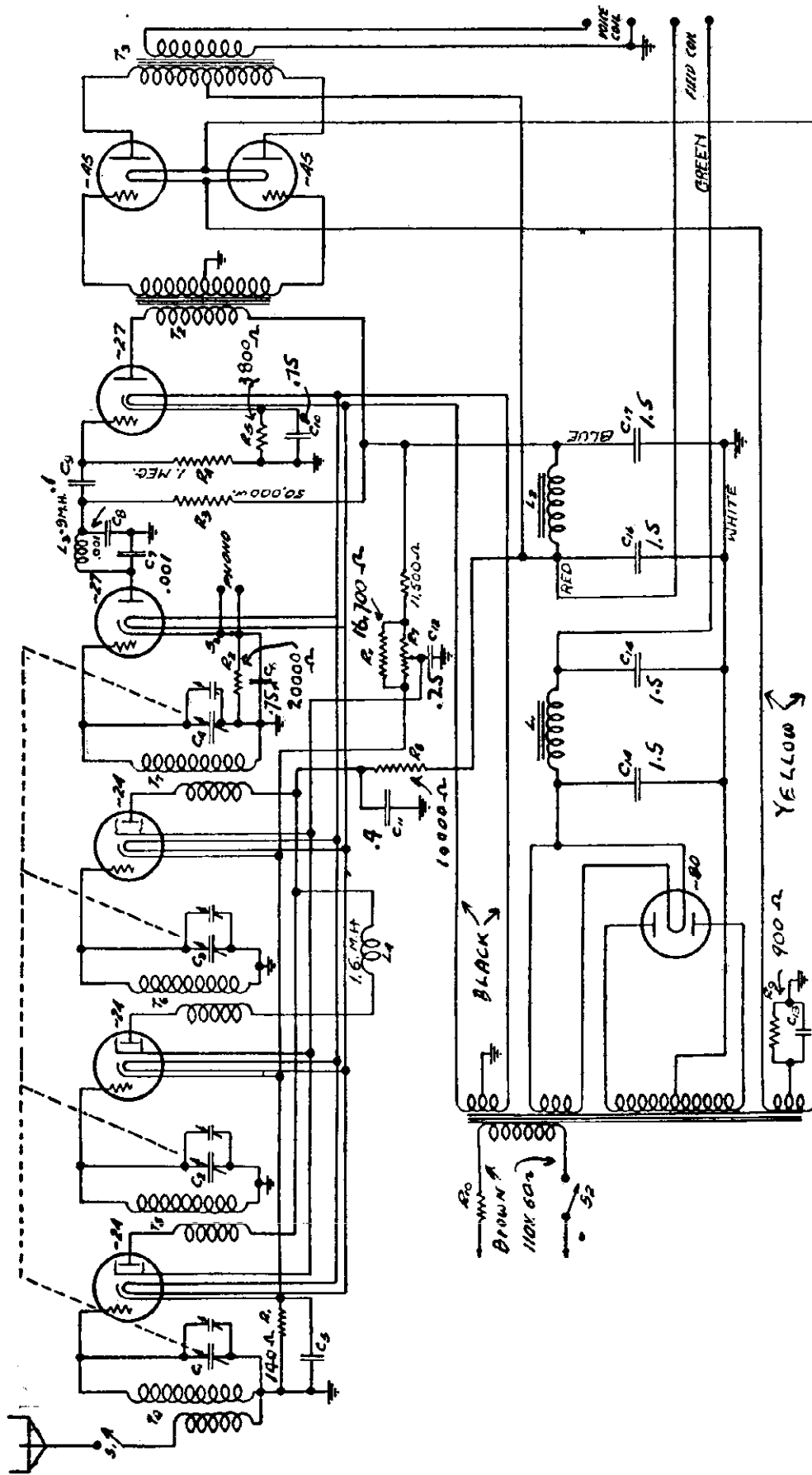

Line Voltage 105

Model 51,  
Line Voltage 125—Volume Control Full On

TUBE NO. IN SET	TYPE OF TUBE	POSITION IN SET	OPERATING VOLTAGES				MILLIAMPERES			
			HU	PLATE	CATHODE	SCREEN	CATHODE	SCREEN	PLATE	
1	224	1 D.F.	2.09	146	2.43	2.43	2.43	2.78	3.58	2.83
2	224	2 R.F.	2.09	151	2.43	2.43	2.43	2.78	3.58	5.10
3	224	3 R.F.	2.09	151	2.43	2.43	2.43	2.78	3.58	2.92
4	227	Det.	2.09	136	12.2	13.13	1.88	.78	.20	.20
5	227	1 A.F.	2.14	170	-	14.82	13.6	3.31	4.06	.77
6	245	PP-AP	2.14	195	-	37.5	-	30.4	24.3	3.9
7	245	PP-AP	2.14	195	-	37.5	-	23.4	27.8	5.8
8	250	Rect.	4.51	-	-	-	-	35	35	-

TUBE NO. IN SET	TYPE OF TUBE	POSITION IN SET	OPERATING VOLTAGES				MILLIAMPERES			
			HU	PLATE	CATHODE	SCREEN	CATHODE	SCREEN	PLATE	
1	224	1 R.F.	2.47	158	5	54	3	3.1	8.3	3.4
2	224	2 R.F.	2.47	158	5	54	3	3.8	7.8	8.0
3	224	3 R.F.	2.47	158	3	54	3	3.5	7.9	8.4
4	227	Det.	2.47	157	-	12.6	13.5	.4	.85	.06
5	227	1 A.F.	2.46	198	-	1.0	18	4.2	8.9	.7
6	245	PP-AP	2.55	227	-	48	-	22	26	4
7	245	PP-AP	2.55	225	-	48	-	27	32	5
8	250	Rect.	5.3	-	-	-	-	41	41	-

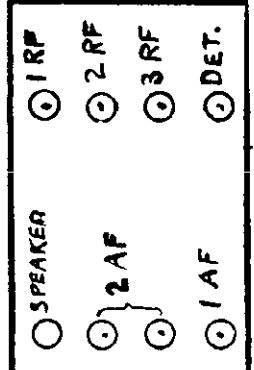



MODEL 62-010

MONTGOMERY-WARD & CO.

DESIGN DATA\*

- C<sub>1</sub>, C<sub>2</sub>, C<sub>3</sub> - 9000 μf. CONDENS.
- C<sub>4</sub> - 0.1 μf.
- C<sub>5</sub> - 0.005 μf.
- C<sub>6</sub> - 0.005 μf.
- C<sub>7</sub> - 0.5 μf.
- C<sub>8</sub> - 0.35 μf.
- C<sub>9</sub> - 0.05 μf.
- C<sub>10</sub> - 0.30 μf.
- C<sub>11</sub> - 18 μf.
- C<sub>12</sub> - P-1368
- C<sub>13</sub> - P-1363
- L<sub>1</sub> - SPEAKER FIELD
- L<sub>2</sub> - 25,000 Ω VOL. CONTE.
- R<sub>1</sub> - 167 Ω
- R<sub>2</sub> - 13,400 Ω
- R<sub>3</sub> - 8,200 Ω
- R<sub>4</sub> - 4,500 Ω
- R<sub>5</sub> - 4,900 Ω
- S<sub>1</sub> - LOG. DIST. SW.
- S<sub>2</sub> - LINE SW.
- S<sub>3</sub> - TONE CONTE.
- S<sub>4</sub> - TOGGLE SW.
- T<sub>1</sub> - POWER TRANS.
- T<sub>2</sub> - INPUT TRANS.
- T<sub>3</sub> - OUTPUT TRANS.
- T<sub>4</sub> - ANT. SELECT. COIL
- T<sub>5</sub> - R.F. COILS.

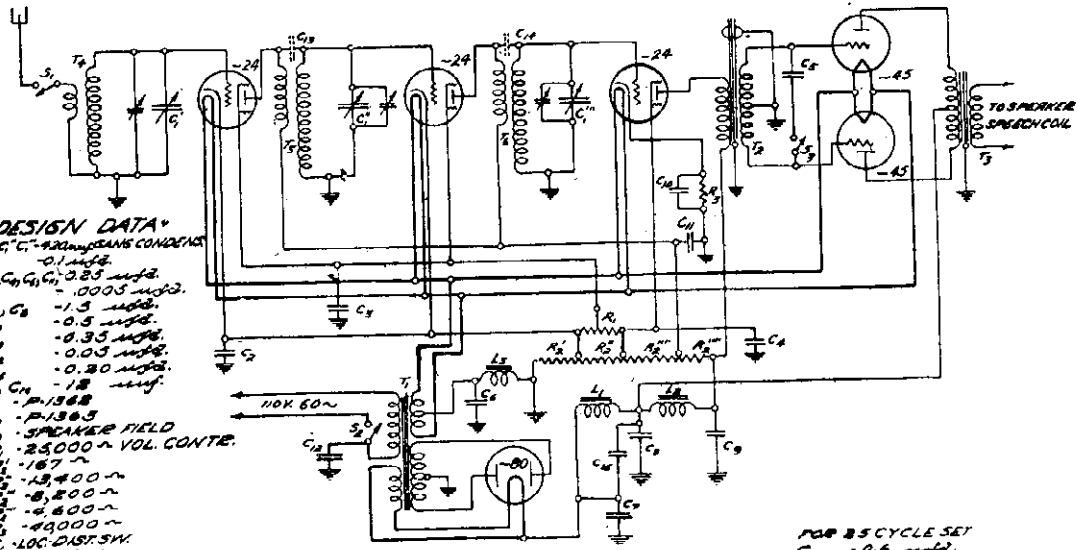

FOR 60 CYCLE SET  
 C<sub>1</sub> - 0.6 μf.  
 C<sub>2</sub> - 2.0 μf.  
 C<sub>3</sub> - 1.0 μf.

CAPACITY TABLES  
 Using 200 Volt Scale of A. C. Meter  
 (107 Volt 60 Cycle Line)

No.	Capacity	Reading	Your Reading	Part No.
C-2	0.10	45.0		G-1136
C-3	0.25	70.0		G-1136
C-11	0.35	87.0		G-1136
C-10	0.35	86.0		G-1108
C-4	0.25	78.0		G-1108
C-12	0.05	20.0		G-1108
C-15	0.20	67.0		G-1106
C-7	1.5	105.0		G-1106
C-8	1.5	105.0		G-1106
C-9	0.5	95.0		G-1106
C-6	0.25	75.0		G-1106

Line Volts—105 Volts

No.	Stage	Type Tube	A Volts	B Volts	Cont. Grid Volts	Cath. Volts	I <sub>p</sub> ' Norm.	I <sub>p</sub> ' G.D.	I <sub>p</sub> '-I <sub>p</sub> ' (DIFF)	SG Volts
1	1st r. f.	2A	2.05	165	2.6	44	2.1	3.6	1.5	76
2	2nd r. f.	2A	2.05	165	2.6	44	2.3	3.8	1.5	76
3	Det.	2A	2.06	196	*7.0	*26	*0.2	*1.3	*1.1	*70
4	AF	45	2.15	230	45.0		28	32	4.0	
5	AF	45	2.15	230	45.0		25	29	4.0	
6	Rect.	80	4.6							

Line Volts—125 Volts

No.	Stage	Type Tube	A Volts	B Volts	Cont. Grid Volts	Cath. Volts	I <sub>p</sub> ' Norm.	I <sub>p</sub> ' G.D.	I <sub>p</sub> '-I <sub>p</sub> ' (DIFF)	SG Volts
1	1st r. f.	2A	2.55	197	3.1	50	2.7	4.7	2.0	97
2	2nd r. f.	2A	2.55	197	3.1	50	3.0	5.0	2.0	97
3	Det.	2A	2.55	250	*8	*32	*0.2	*1.6	*1.4	*86
4	AF	45	2.65	276	52		35	40	5.0	
5	AF	45	2.65	276	52		31	35	5.0	
6	Rect.	80	5.4							

Since resistance tolerances in the set are plus or minus 10% and tubes may vary 10 to 20% your readings may disagree with the above by as much as 20% in rare cases.  
 \*Because of high resistance in the cathode circuit of this tube together with the circuit used in most analyzers, the readings marked with an asterisk may vary over 100% when using different meter scales.

Model 62-010 (1930)

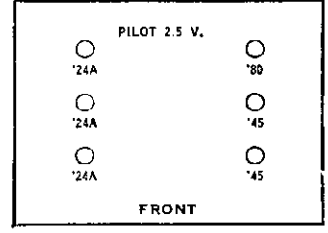

RESISTANCE TABLES

Using 6 Volt Battery with 0-10 Voltmeter  
 (1000 Ohms Per Volt)

Item tested	From	To	Reads	Your Reading	Resistance (ohms)
Voltage Divider with volume control connected across taps 1-2	Ground	Tap 1	6.0		167
	Ground	Tap 2	3.3		8900
	Ground	Tap 3	2.2		17000
	Ground	Tap 4	1.9		21600
Det. Bias resist.	Ground	Det. cath. prong	1.2		40000
Volume control		Across volume control (disconnected)	1.8		25000
L. 1. filter choke	Center Tap Output Trans.	280 fil. prong	5.9		226
L. 2. filter choke	Center Tap Output Trans.	Pit. prong det.	5.0		2000

L. 1. and L. 2. for 25 cycle same as above

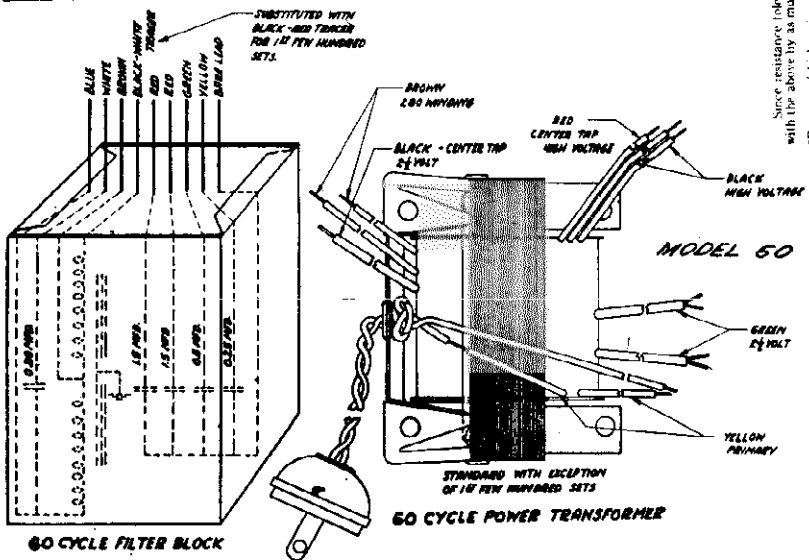

### MONTGOMERY-WARD & CO.

## MODEL 62-38, 62-40, 62-50 Schematic, Socket Speaker Data

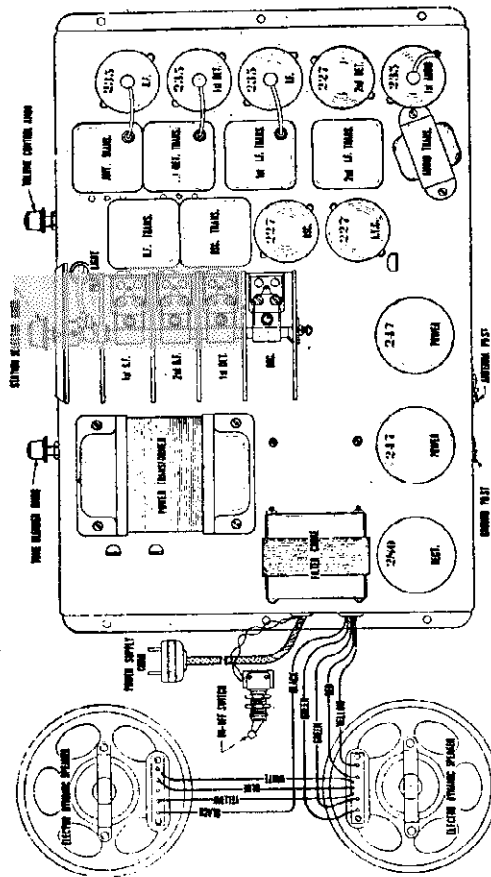

Top View of Chassis Showing Tube Location and Connections of Speakers

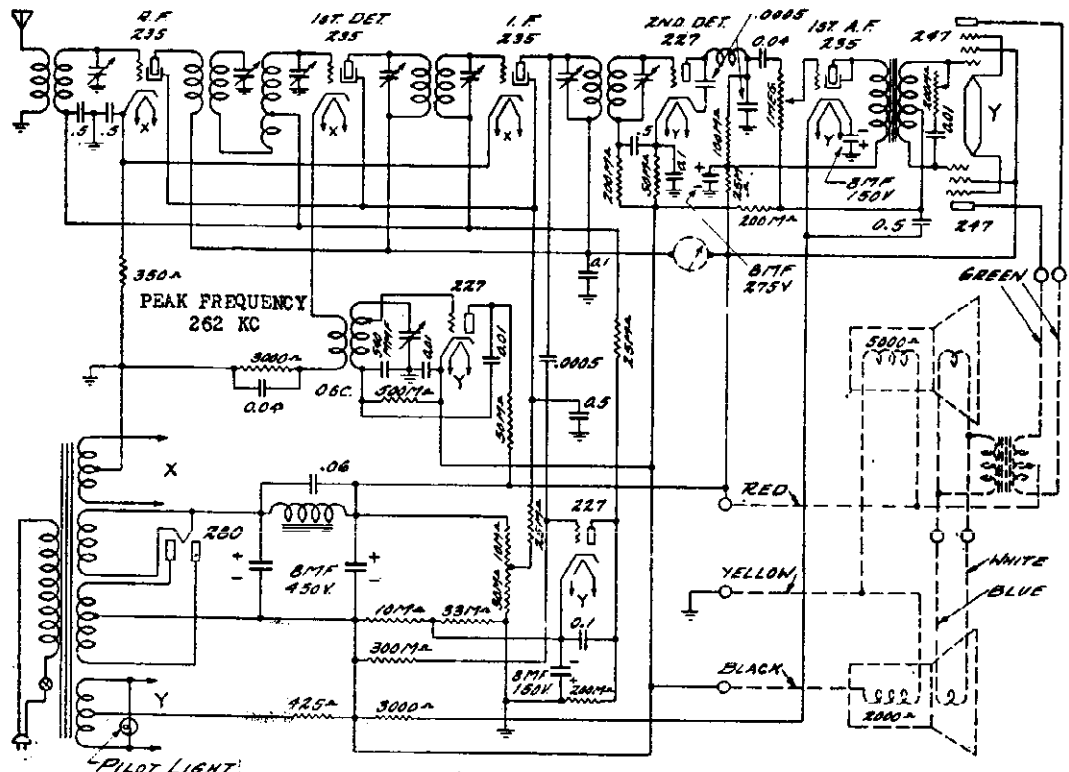
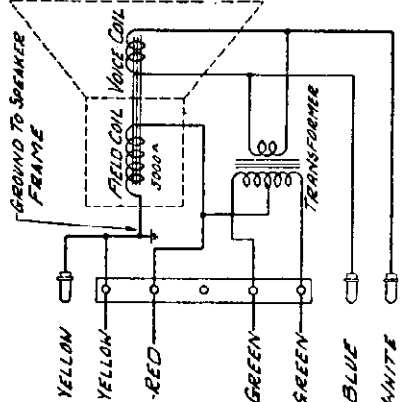
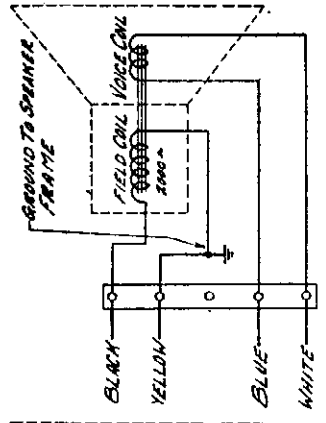

DRAWN NO 4000

DOTTED LINES SHOWN ARE IN SPEAKERS

MODEL 62-38, 62-40, 62-50

Alignment

Voltage

MONTGOMERY-WARD & CO.

**SPEAKERS**

The output of the receiver is fed into the primary of the transformer for the speakers. In the chassis matched speakers are used. Both are D.C. baffle mounting electrodynamic speakers—one having a cone diameter of 10 inches and the other an 8 inch cone.

The fields of both speakers are energized by the power system and are a part of the total resistance shunted across the power system from which the required voltages are obtained. The 5000 ohm field coil is a component part of the 10 inch speaker—Part No. 3846—as is the output transformer. The 5000 ohm field coil is above ground potential whereas the 2000 ohm field coil is below ground potential, as can be seen by referring to Fig. 1. The ground potential side of each field coil winding is grounded to the speaker frame. The voice coil of each speaker is connected in parallel across the secondary winding of the output transformer.

**CAUTION**—Do not use any other type of speakers with the chassis than the two supplied with it. It can readily be appreciated from the above that the speakers are especially designed for this chassis.

An open or shorted voice coil in either of the speakers will cause poor audio quality. Check voice coil tips (blue and white) at speaker terminal strip for good electrical contact. A shorted 2000 ohm speaker coil will cause distortion as will also an open 5000 ohm speaker coil, and in both cases, the needle of the tuning meter will swing to the extreme left.

The polarity of the leads connecting the voice coils of the two speakers in parallel should be checked. If the blue and white wires making these connections are reversed, distortion and motorboating will result, because one cone is moving out while the other is moving in, and vice versa.

ual. If one of the pilot light terminals is grounded, the second audio bias will be shorted out and there will be distortion present.

If the 2000 ohm field coil of the electrodynamic speaker is open lack of volume will be experienced and will be evidenced by the needle of the visual tuning meter, swinging almost to the extreme right. The same will be true if the 5000 ohm field of the

electrodynamic speaker is open. However, in this case the needle of the tuning meter will swing to the extreme left. The yellow wire connecting the speakers to the chassis ground should be checked for good electrical connection. If this lead is making poor contact loss of volume will result. The tuning meter will register approximately a 50% reduction in swing at no signal.

**MICROPHONIC HOWL**

Chassis is mounted in the console cabinet on sponge rubber washers to prevent any microphonic action that might otherwise arise due to vibrations set up between the speaker and tube elements.

At the time of installation of the receiver the two bolts, one at the center of the flange at each end of the chassis should be removed. These bolts are used to securely anchor the chassis to the cabinet shelf and are intended only for shipping purposes. If they are not removed vibrations of the speaker will be transmitted to the tube elements and a microphonic howl may result.

This howl may also manifest itself when the chassis and speaker are being tested on a service bench thus making it very difficult to service the unit. The chassis or speaker should be cushioned as a preventive.

-VOLTAGES AT SOCKETS—LINE VOLTAGE 115 VOLUME CONTROL AT MAXIMUM										
Type of Tube	Position of Tube	Function	"A" Volts	"B" Volts	Control "C" Volts	Screen Volts	Screen Current MA	Cathode Volts	Plate MA	Grid Test MA
235	1	R.F.	2.2	160	2.8 (1)	60	.4	0.	2.7	6.1
235	2	1st Det.	2.25	160	6.5	55	.3	7.	1.8	2.4
235	3	I.F.	2.2	160	2.8 (1)	60	.4	0.	2.7	6.1
227	4	2nd Det.	2.3	105	6.			5.5	.2	.3
235	5	1st Audio	2.3	125	13.			7.	2.8	3.0
227	6	Osc.	2.35	110	11-28 (1)			21.	3.4	3.5
227	7	A.V.C.	2.3	55 (4)	21.			1.5	0.	0.
247	8	Power	2.3	250	20.	253	4.6		20.	26.
247	9	Power	2.35	250	20.	253	4.6		20.	26.
280	10	Rect.	5.0						50.	
									Pr. Plate	

(1) Measured across 350 ohm bias resistor.  
 (2) Measured across 3000 ohm bias resistor. B- to Cathode.  
 (3) Measured across 500 M ohm osc. bias resistor. Bias voltage varies from 11 to 28 between 1500 and 550 K.C. settings of tuning condenser.  
 (4) Measured from B- to A.V.C. plate.  
 (5) Measured from B- to A.V.C. Cathode.  
 (6) Measured across 425 ohm bias resistor. B- to "Y" filament.

MONTGOMERY-WARD & CO.

MODEL Auto Radio

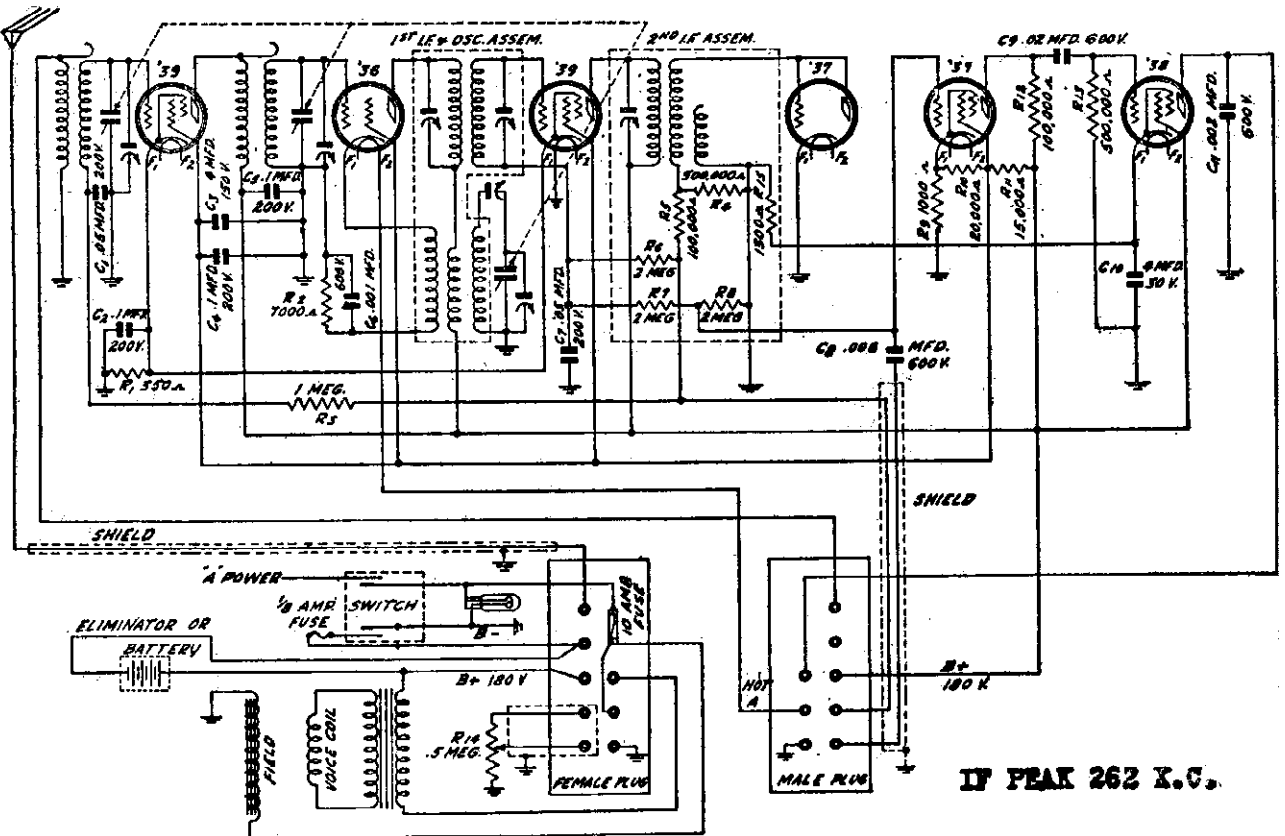

IF PEAK 262 K.C.

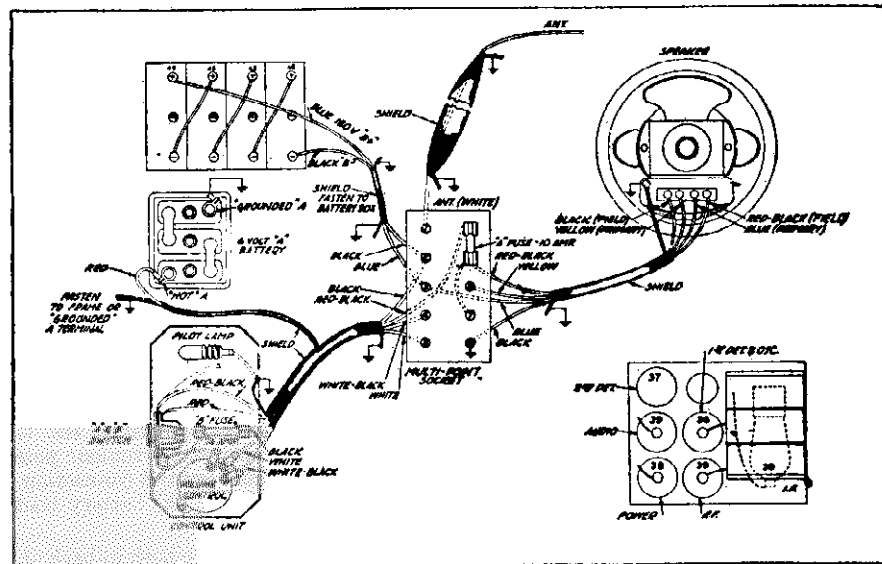

VOLTAGE DATA

Tube	Plate	Screen	Grid	Plate M.A.
R-F.	177	80	3	3.6
1st Det.	173	76	7*	.9*
I-F.	177	80	3	3.6
2nd Det.	0	0	0	0
1st A-F.	54	77	6	1.2
Output	159	165	15.5	10.0

\* Will vary with dial setting.

MODEL Auto Radio

MONTGOMERY-WARD &amp; CO.

## Mounting "B" Eliminator and Relay

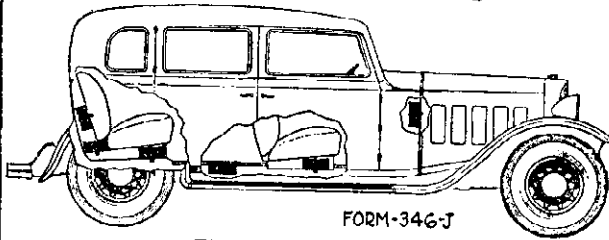

Fig. 7—"B" Eliminator Locations

In addition to the following instructions, a complete installing bulletin for the "B" eliminator is furnished by the manufacturer with each unit. The "B" eliminator can be conveniently mounted in a number of locations in the car as shown in Fig. 7. Under the front seat or in the motor compartment under the hood is a convenient place. The eliminator should be at least 12" away from any ignition or lighting wires of the automobile. Never install the eliminator on end, that is, with the mounting brackets at the top and bottom. Short out the "B" fuse when a "B" Eliminator is used.

In Fig. 1 the "B" eliminator is shown under the front seat, at the right hand side, for illustrative purposes. If, as shown in the illustration, the antenna lead comes down the right front corner post and the "B" eliminator is under the front seat, it should be moved to the left as far as possible. In general, mount it on the opposite side of the car that the antenna lead is installed.

The relay should be mounted near the car storage battery so that the two leads will reach. It is mounted on the frame of the car. Before making any connections to the battery, determine which side is grounded and which side is ungrounded. Then find out if the ungrounded or hot side is positive or negative. This will vary with the make of car.

In Fig. 8 is shown how the connections are made in either case. Unscrew the clamp bolts on the battery and connect lug of yellow lead to the "hot" side of the battery and the lug of the black lead to the grounded side. The bolt goes through the hole in the lug and the lug is bent over. Connect the shielded two-lead cable from the "A" battery and relay to the "B" eliminator. Note that the proper connections will depend on which side the battery is grounded. The "B" cable connections from the chassis may then be completed to the "B" eliminator. It is important that the "B" cable to the eliminator be located as far away from the "A" supply cable as possible. Run them to the "B" eliminator at opposite sides of the car as shown in Fig. 1.

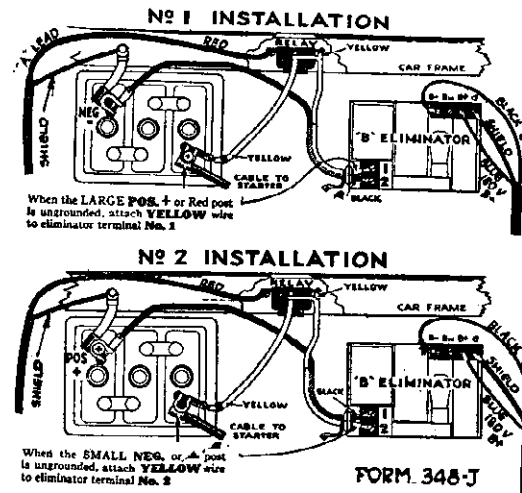

Fig. 8—"B" Eliminator Connections

## Suppression of Ignition and Generator Noise

After the receiver is in satisfactory working order, start the motor and note the amount of noise. As a general rule, spark plug suppressors, a distributor suppressor and a  $\frac{1}{2}$  mfd. condenser on the generator are all that is required for the reduction of ignition and generator noise. If these items do not reduce the noise sufficiently, other measures as described below are required.

One spark plug suppressor is required for each plug. The method of mounting is shown in Fig. 12. Remove the wire from the top of the plug, put the suppressor on, and attach the wire to the top of the suppressor.

A distributor suppressor is put in the high tension lead, between the coil and the distributor head. Position "C," Fig. 12, on the distributor head is the most satisfactory and most commonly used point of mounting. If this is not practical, the high tension line may be cut close to the distributor head and the distributor suppressor with wood screw ends inserted in the line as shown in position "B."

The  $\frac{1}{2}$  mfd. generator condenser is installed as shown in Fig. 12. The lead from the condenser goes to one side of the cut-out connection on the generator. The mounting clamp grounds the other side of the condenser.

After the above procedure has been followed, again start the motor. If noisy operation persists, a number of steps can be taken and the various suggestions as given can be tried until the noise is satisfactorily reduced.

Try two suppressors in the high tension line, one at the coil end in addition to one at the distributor end, position "C," Fig. 12.

Ground all cables and tubing which pass through the dash, such as oil lines, gas lines, etc. Ground to the dash or at the nearest convenient point on the frame with a good short ground connection. Use the left-over shield from the "B" battery lead for this purpose.

If the chassis and coil are both in back of the dash (under the cowl), take off the coil and mount it on the front of the dash (in the engine compartment). If the coil cannot be moved, place a copper can over it and ground the can at the coil mounting.

Clean and respace spark plugs—clean and check distributor points—check distributor condenser.

In some cases, the high and low tension leads between the coil and distributor are run close together. In some cases they are in the same conduit. If this is the case, remove the low tension lead from this conduit.

MONTGOMERY-WARD & CO.

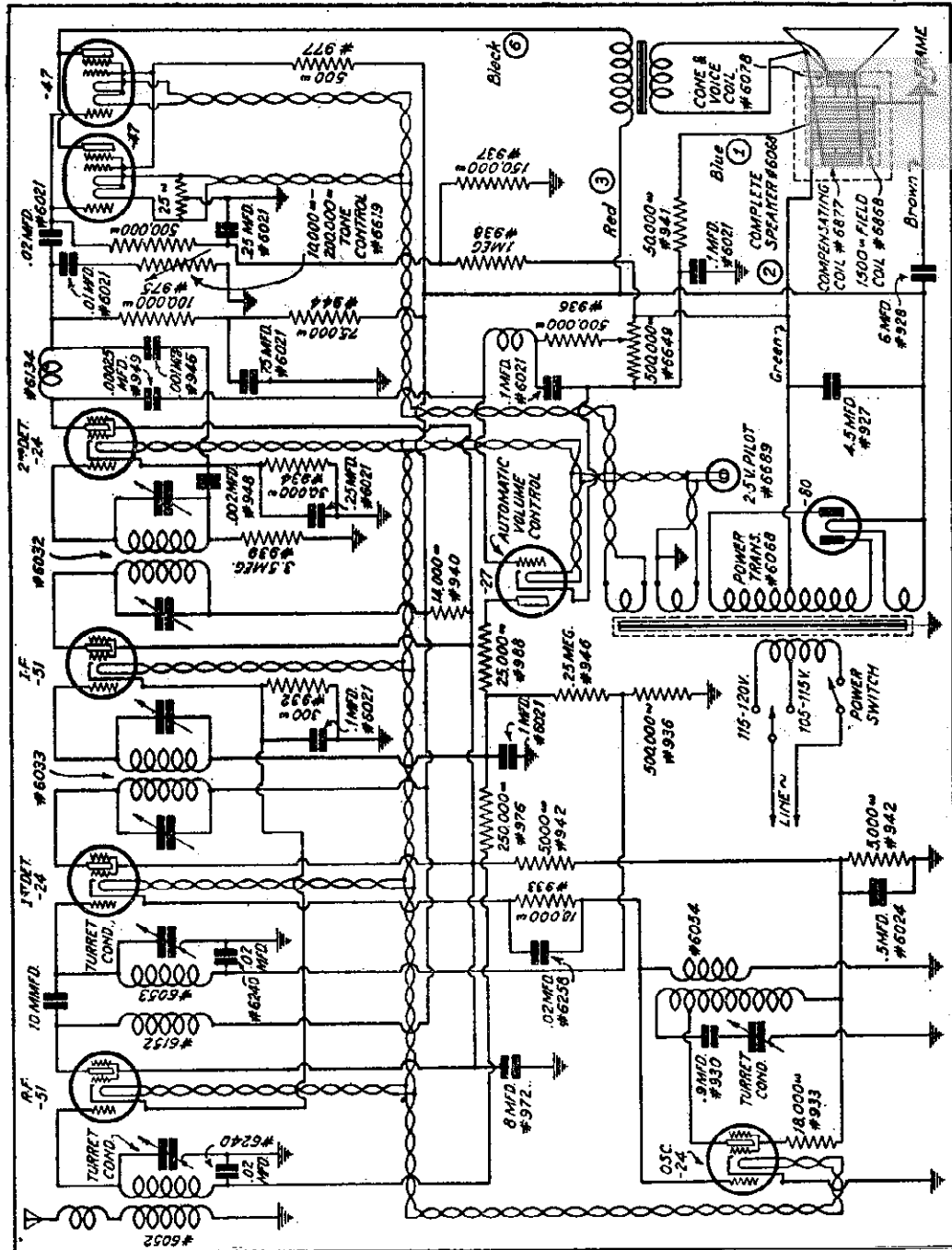

Models 17, (1931)

AF	AF	OSC	DET	A.V.C.
'47	'47	'24A	'24A	'27
RECT				IF
'60				'35
RF				DET
'35				'24A
FRONT				

IF PEAK 175 KC

MODEL 62-1,62-2

MONTGOMERY-WARD & CO.

**Model 62-2 Notes**

The model 62-2 is practically identical to the Model 62-1, with the following differences. Instead of the two tube push-pull output circuit utilized in the 62-1 model, only one '47 is used in the 62-2. Due to the omission of one output tube, the plate current is lowered. In order to produce the required control grid bias, an additional 260 ohm resistor is added in series with the voltage divider circuit.

Other differences are as follows: The detector plate resistor is 25,000 ohms instead of 250,000 ohms. The operating voltages are also higher. Thus, the voltage between ground and the r-f plates is 180 volts; between ground and the r-f screens, it is 100 volts; between the ground and the oscillator plate it is 100 volts; between ground and the second detector plate it is 140 volts and the voltage between the filament and the output tube plates is 250 volts.

**Voltage For Model 62-1**

All voltages measured from ground as common terminal.

280 filament	265 volts	R-f screen	85 volts
Low side of field	165 volts	1st Detector cathode	6 volts
247 plates	155 volts	2nd Detector cathode	10 volts
247 screens	165 volts	R-f plates	165 volts
Oscillator plate	85 volts	1st Detector plate	165 volts
1st A-f plate	75 volts	2nd Detector plate	60 volts
1st A-f cathode	5 volts	247 plate to filament	210

Across AVC voltage divider sections. (See diagram) 75 ohms- 3 volts; 190 ohms -10 volts; 785 ohms-40 volts; 350 ohms- 57 volts; 250 ohms- 75 volts.

Heater voltage- 2.25 volts. 47 Filament -2.25 volts. 280 filament-4.7 volts

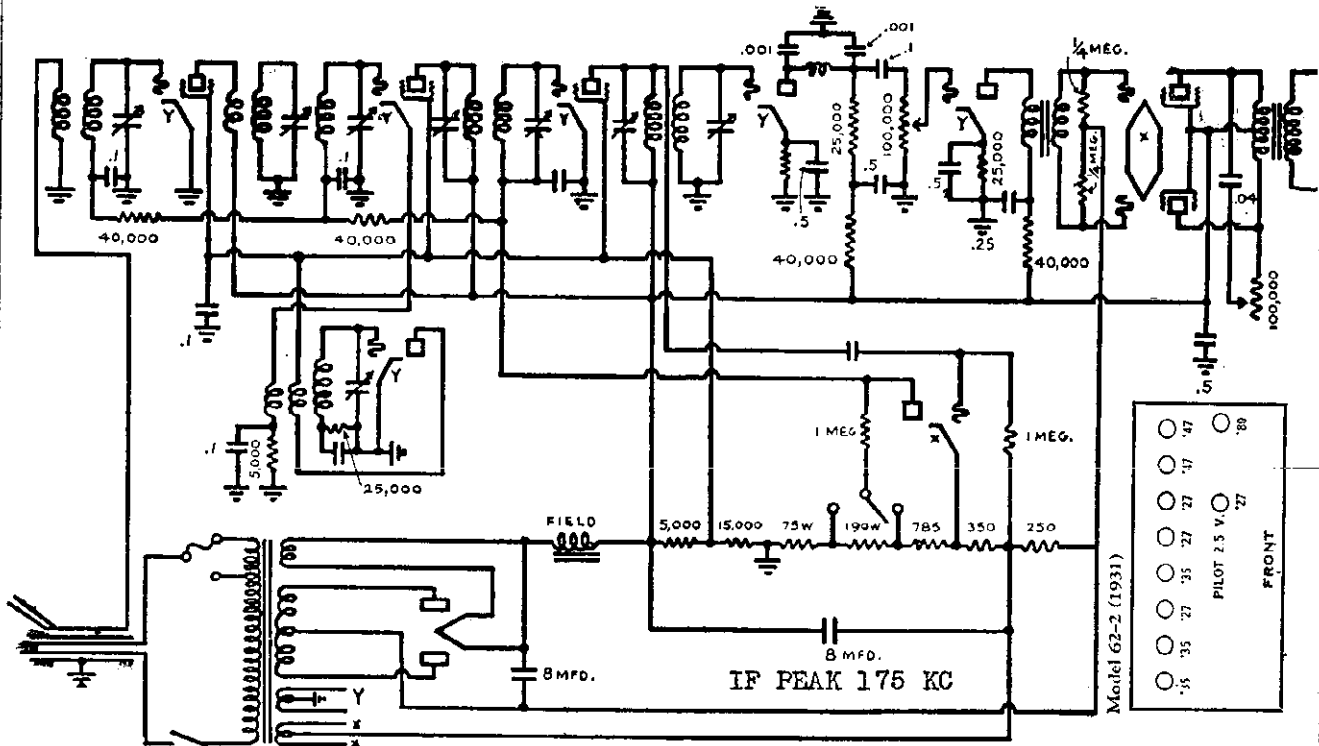

MONTGOMERY-WARD & CO.

MODEL 62-7, 62-8  
MODEL 62-9

TERMINAL VOLTAGES

Ground to high side of field (280 Filament)	370 Volts D.C.
Ground to Pentode plates	225 Volts D.C.
Ground to Pentode screens	250 Volts D.C.
Ground to RF plates	210 Volts D.C.
Ground to Detector Plate	155 Volts D.C.
Ground to Second Detector Cathode	20 Volts D.C.
Ground to RF Screens	100 Volts D.C.
Ground to RF Cathodes	4 Volts D.C.
Ground to Pentode Filaments	15.5 Volts D.C.
Across each field	35 Volts D.C.
Across all heaters	2.25 Volts AC
Across Pentode filaments	2.25 Volts AC
Across Rectifier Filament	4.6 Volts AC

Above readings plus or minus ten per cent with juve in 110 volt position and 110 volts on the line. Volume control at maximum.

TERMINAL VOLTAGES

Ground to high voltage (280 Filament)	225 Volts
Ground to Pentode plate	225 Volts
Ground to Pentode screen	225 Volts
Ground to RF plates	225 Volts
Across insulated filter Condenser	525 Volts
Ground to Detector plate	55 Volts
Ground to Second Detector Cathode	10 Volts
Ground to RF Screens	100 Volts
Ground to RF Cathodes	3.5 Volts
Across all heaters	2.2 AC
Across Pentode filament	2.2 AC
Across Rectifier filament	4.8 AC
Across field	90 Volts

Above readings made with 300 V. Scale Voltmeter, 1000 ohms per volt, with volume control at maximum, line voltage—110, 60 cycles.

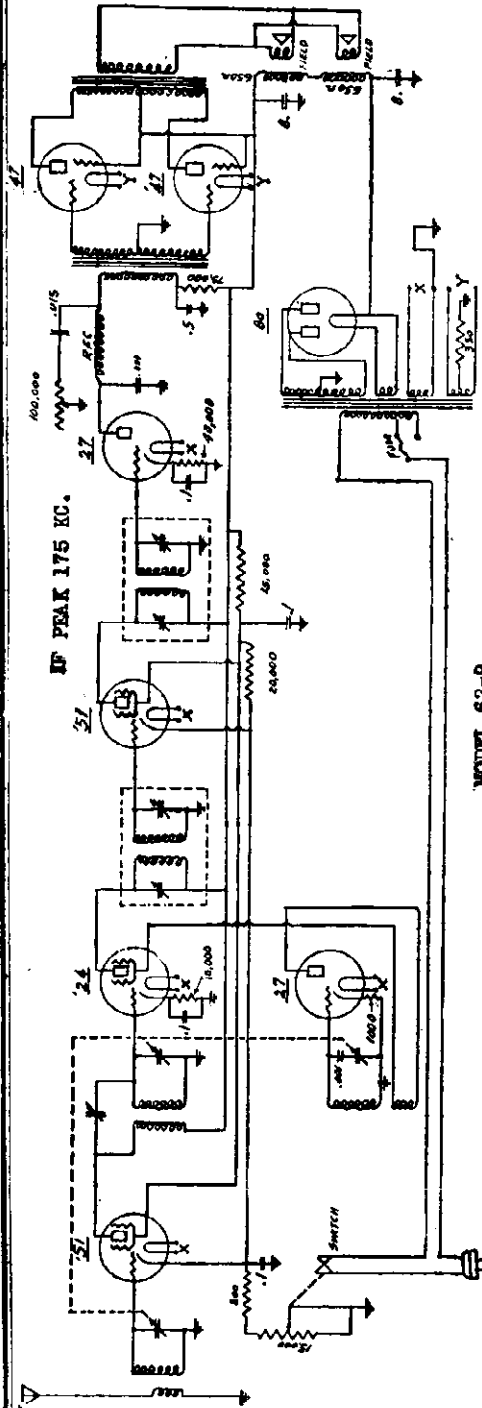

MODEL 62-9

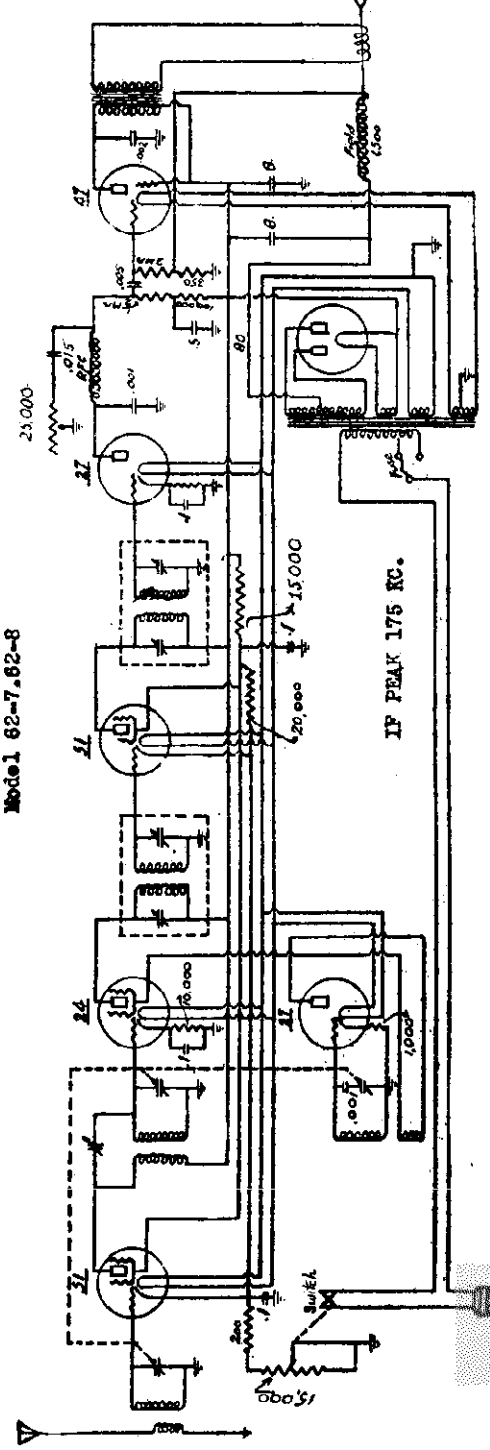
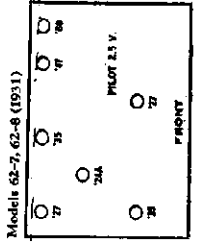
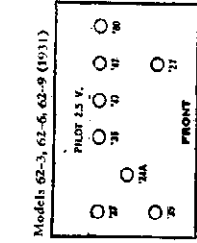

Model 62-7, 62-8



MONTGOMERY-WARD & CO.

MODEL 2955X, 2957X  
25 cycles  
Schematic  
Voltage

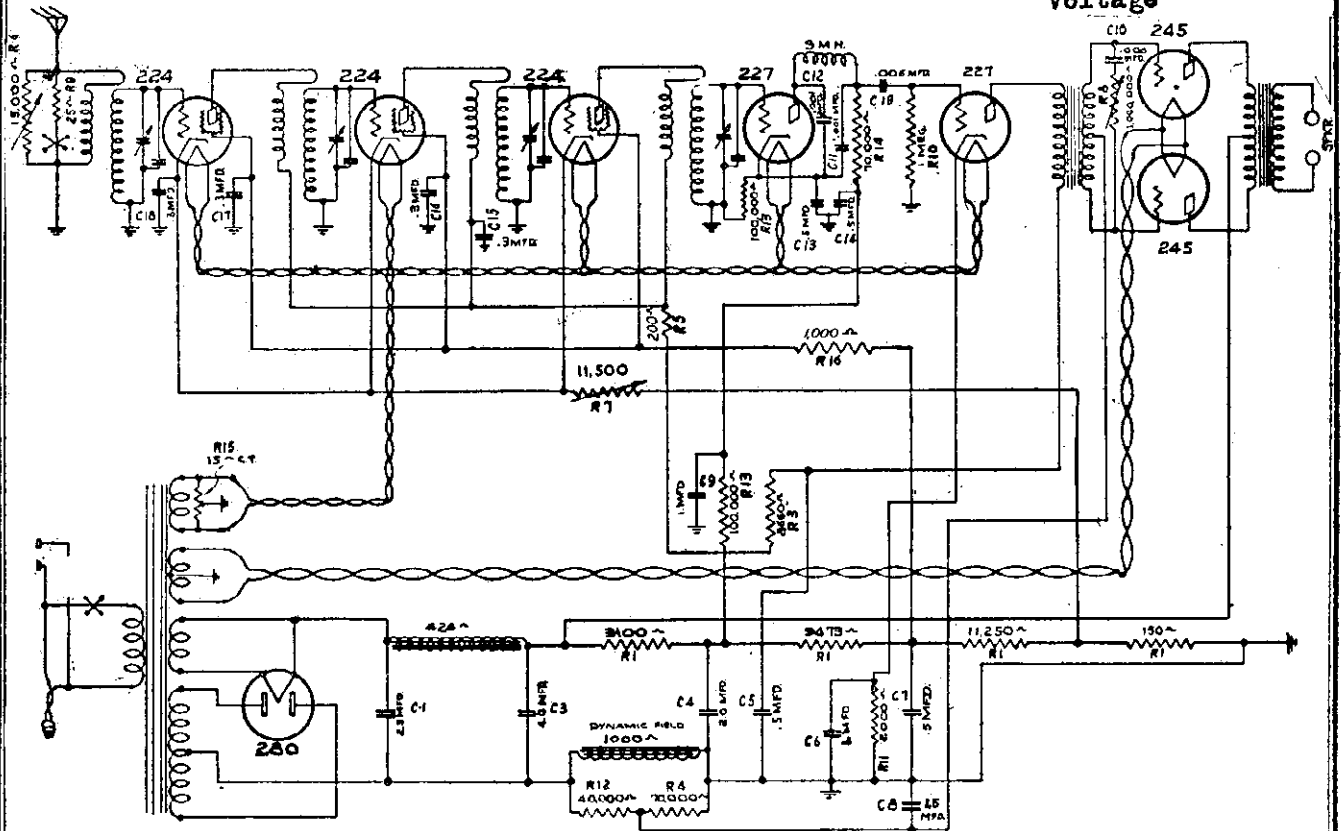

Schematic Wiring Diagram, 25 Cycle Model.

The filter system of the 25-cycle chassis shown above is somewhat different than that in the 60-cycle chassis, and the detector plate circuit resistor has been changed from 10,000 ohms to 100,000 ohms.

All servicing data, with the exception of the tube voltages, is the same for both the 25 and 60-cycle chassis.

APPROXIMATE OPERATING VOLTAGES

A. C. LINE VOLTAGE—117. VOLUME CONTROL FULL ON

Tube	Position	Filament	Plate	Screen	Grid*	Cathode
224	1st R.F.	2.3	178	90	- 3.0*	3.0
224	2nd R.F.	2.3	178	90	- 3.0*	3.0
224	3rd R.F.	2.3	178	90	- 3.0*	3.0
227	Detector	2.3	100		-10.5*	10.5
227	1st Audio	2.3	130			9.0
245	2nd Audio	2.4	250		51.0	
245	2nd Audio	2.4	250		51.0	
280	Rectifier	4.7				

\* Grid voltages on the 224 R.F. and 227 detector tubes are taken from grid to cathode and not from grid to ground. The grid voltage on the first audio tube is measured from cathode to ground.

**CIRCUIT CONSTANTS**

Each unit in the accompanying diagram carries a serial number. The values of these units are as follows:

**Condensers:** A-203, 8 mfd. electrolytic; A-304, .0001 mfd.; A-305, special coupling; A-306, .25 mfd.; A-307, .006 mfd.; A-308, .002 mfd.

**Chokes:** C-102, 505 turns; C-104, 1,200 turns.

**Resistors:** R-102, volume control, 6,400 ohms with 200 ohms fixed; R-103, tone control resistor, special; R-203, center tapped, 15 ohms; R-310, 25,000 ohms; R-311, one megohm; R-312, 200 ohms; R-313, .5 megohm; R-314, 100,000 ohms; R-315, 50,000 ohms; R-316, 3 megohms.

**VOLTAGE DATA**

The ordinary set analyzer will not give correct voltage readings on the Musette due to so many readings having to be taken through high resistance. Even a high-resistance voltmeter will not give a correct reading for the following circuits: C bias for '45 tube; detector plate voltage; screen grid voltage and grid bias; first audio plate and first audio C bias. A voltmeter with from 800 to 1,000 ohms resistance per volt should give a deflection on these circuits, but the reading will be reduced by the high resistances.

In checking to determine there are no open circuits, see that at least some reading is had on the above circuits, being sure the volume control is turned to maximum volume position. Then read the following

voltages which vary according to a-c. line voltage, being sure the antenna is disconnected and condenser shield is in position.

**Reading from:**

Chassis to plate prongs of the 1st and 2nd r-f. tubes and '45 output tube, from 190 to 210 volts.

Chassis to screens of 1st and 2nd r-f. tubes, from 75 to 110 volts.

Chassis to cathodes of 1st and 2nd r-f. tubes, should not exceed 5 volts.

Filament to filament of all tubes except '80, from 2.3 to 2.5 volts.

Between chassis and '80 filament, from 190 to 210 volts. Should this read 250 volts or more, indications are that the electrolytic condenser on rectifier side is shorted to chassis.

Across speaker field, from 100 to 110 volts. This reading checks the filter condenser and indicates that the speaker field is not shorted.

If all the above voltages are correct and some meter deflection is had on the other mentioned circuits, you can assume other voltages to be correct and look for the trouble elsewhere.

**ADJUSTING**

It will be seen from the circuit diagram that the tone control is made up of the condenser A-307 and the variable resistor R-103. If variation of this control has no effect, the condenser is open. If a variation of this control to maximum low note position cuts out the received signal, the condenser is shorted.

If an exceedingly long antenna is used with the Musette it may well effect the

tracking of the first r-f. circuit. A 50-foot antenna is recommended.

When adjusting for resonance, use the trimmers only at the bottom end of the dial and make the necessary adjustments with the trimmers open as much as possible. If they are screwed down tightly, there is a constant added capacity to the tuned circuit which might not allow the set to tune down low enough. The adjustment of the detector tuned circuit is quite critical and great care should be taken in this adjustment.

Adjust at the top of the dial by bending the split fins on the rotor plates of the condensers. When making these, as well as the trimmer adjustments, select a weak signal to work on.

**HUM ELIMINATION**

In case of excessive hum, first determine whether it is in the chassis or the speaker by removing the '45 tube. If the hum stops, the trouble is most likely in the chassis. If the hum continues, it is probably in the speaker.

Hum in the chassis is usually due to either a defective '24 detector tube or electrolytic condensers either shorted, open, or not properly "formed."

Hum in the speaker may be due to the hum bucking coil being connected up in the reverse manner. Therefore, first try reversing the bucking coil leads. These wires come out of the pot coil and go to the output transformer mounted on the side of the speaker. Looking from the back, with the transformer at the left, the yellow upper inside connection and the black lower center connection are the leads which should be reversed.

- |          |           |                          |
|----------|-----------|--------------------------|
| 1. R-310 | 25 M Ohm  | 1. Red with yellow dot   |
| 2. R-311 | 1 Megohm  | 2. Brown with green dot  |
| 3. R-312 | 2000 Ohm  | 3. Red with black ends   |
| 4. R-313 | .5 Megohm | 4. Green with yellow dot |
| 5. R-314 | 100 M Ohm | 5. Brown with yellow dot |
| 6. R-315 | 50 M Ohm  | 6. Green with orange dot |
| 7. R-316 | 3 Megohm  | 7. Yellow with green dot |

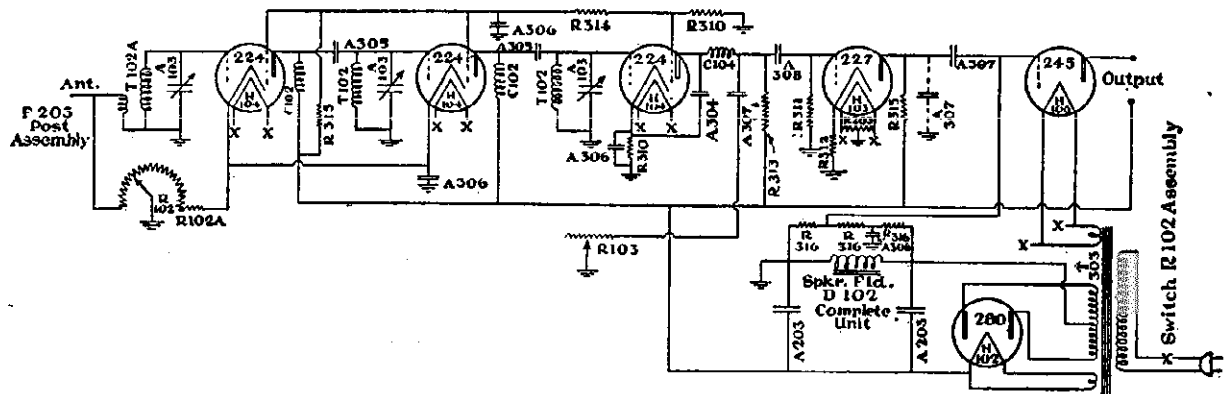

MODEL Musette 310

MUSETTE

RESONANCE ADJUSTMENT

Do not attempt to adjust the resonance of this set on a local or powerful carrier. Due to overloading, such signals might be louder if the set were actually thrown out of resonance.

To check resonance, remove the back shield and place it above the tubes, making sure however that it makes a good connection (metal to metal) with the chassis. The trimmer condensers are then accessible and are found directly behind the three screen grid tubes on the variable condensers.

Set the dial so that a signal of low intensity and low wavelength is received and carefully adjust each trimmer to maximum signal strength. Usually the gang condenser will then be in resonance at the higher wavelengths as well, but in some instances when a new condenser has been installed, it may be necessary to warp slightly the two outer plates on each rotor section, which are split for this purpose.

In servicing a set where the volume is insufficient or broadness of tuning is apparent, the antenna stage, or the trimmer nearest the end of the chassis should always be adjusted to the length of the antenna upon which the set is to operate.

VOLTAGE DATA

As very high resistances are used the ordinary set tester will not give correct indications on the following circuits: C bias on the '45 tubes; screen voltages on the r-f. tubes; cathode voltage on third r-f. tube.

Using a voltmeter having 1,000 ohms per volt, and with volume on full, the following approximate voltages will be obtained: (In making these readings the antenna should be disconnected.)

Across speaker field .....	100-120 V.
Chassis to plate of 1st, 2nd r-f. and '45 tubes .....	210-230 V.
Ground to cathodes, 2nd and 3rd r-f. ....	1½-10 V.
Ground to cathode, 1st r-f. ....	9-10 V.
Filament to filament, all tubes..	2.4-2.5 V.
Filament to filament of '80....	4.8-5 V.
Filament to ground, '80.....	210-230 V.

Should the filament-to-ground reading on the '80 tube exceed 230 volts, a grounded electrolytic condenser or an open biasing resistor is indicated; if no reading is obtained, a grounded plate circuit, an open high-voltage secondary, or open speaker field is indicated. If the plate circuit is grounded the speaker field is made to dissipate the '80's entire output and a voltage of 250 to 300 will be obtained across the speaker field terminals.

The bias voltage of the '45 tubes in push-pull is obtained by reading across the speaker field and dividing it by two; this should be approximately 50 to 55 volts. This voltage is dependent upon the two resistors mounted on the electrolytic condenser; if a deflection is had on the voltmeter when reading from ground to the center tap of these resistors, and the voltage drop across the speaker field is from 110 to 120 volts, it may be assumed that the bias on the '45's is correct. A reading of less than 100 volts across the speaker field is indicative of a defective speaker or open resistor somewhere within the circuit.

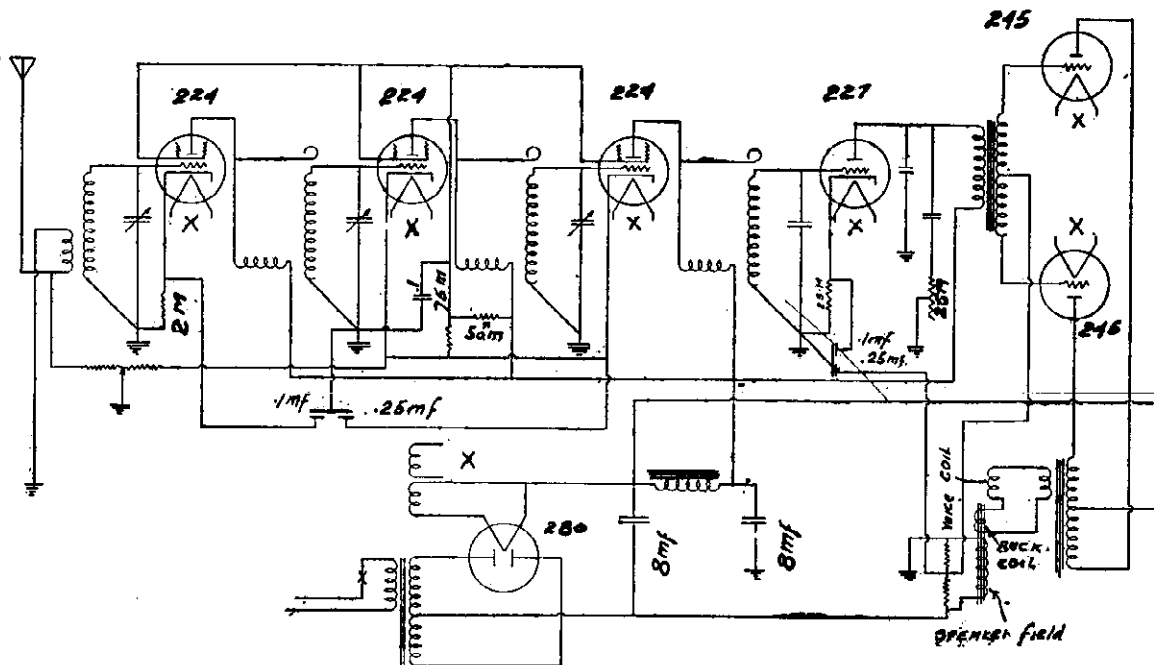

MODEL Nassau DLPS

NASSAU RADIO

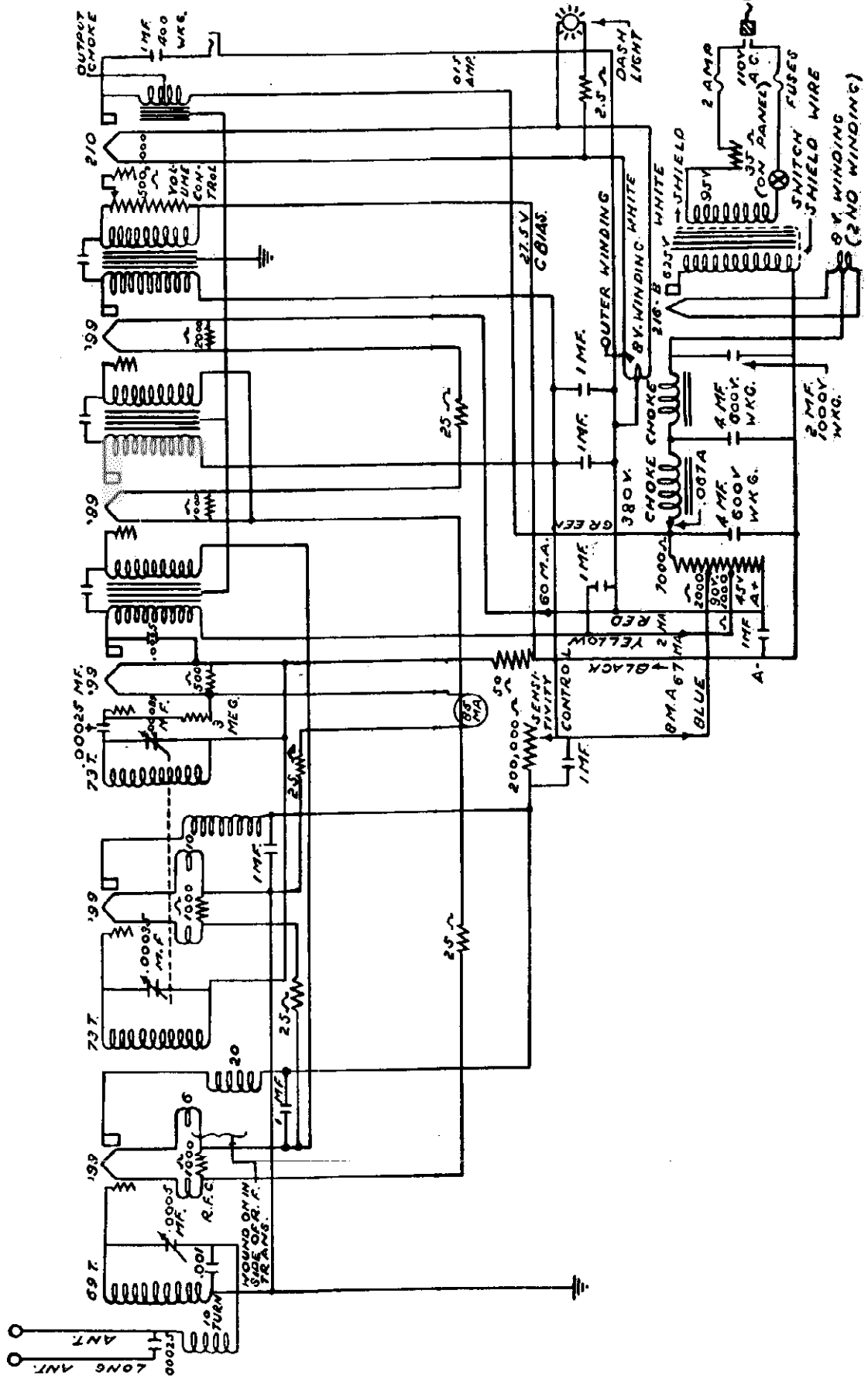

THE NATIONAL COMPANY

**Intermediate Frequency Amplifier**

The intermediate frequency amplifier is tuned to 500 kc. by means of the condenser adjusting screws located at the top of the i.f. transformer cans. A signal generator should be coupled to the first detector grid circuit, and an approximate alignment effected with the volume control switch at "MVC" and the beat-frequency switch at "voice." Final alignment is made with the selector switch in the "AVC" position with a very low input.

The selector switch is then returned to the MVC position and the compensating condenser adjusted through the hole near the middle of the chassis bottom. At low signal levels, there should be no difference in sensitivity with the selector switch in either the "AVC" or "MVC" positions.

**Beat-Frequency Oscillator**

All adjustments should be made on the beat-frequency oscillator with the volume control selector switch at "MVC." Ordinarily, the beat-frequency oscillator is set at 500 kc. by zero beating a perfectly tuned signal. However, as already suggested, additional selectivity can be secured by detuning the beat-frequency from 1000 to 2000 cycles, which will be desirable when considerable code operation is contemplated. Either of the two adjusting screws in the beat-frequency oscillator coil unit can be employed in setting the frequency.

**R.f. First Detector and Oscillator**

Should any of the high-frequency circuits be thrown out of alignment, realignment should be effected as follows:  
The oscillator coils are adjustable over a limited range by means of the individual shunt

padding condensers integral with the coil units. These should be adjusted so that the tuning conforms with the coil calibrations, starting with any coil — preferably D or E. The r.f. and detector circuits are then adjusted for maximum sensitivity, at the high frequency end of the scale, by means of the trimming condensers on the left and right hand ends of the condenser shield.

After one set of coils is correctly adjusted, it will be necessary only to adjust the padding condenser on the remaining oscillator coils for correct tracking, as the r.f. and detector coils are all set, at the factory, for perfect tuning when the individual oscillator padding condensers are correctly lined up.

Circuit diagram of the GRDPU double power supply unit specially designed for noise and hum reduction.

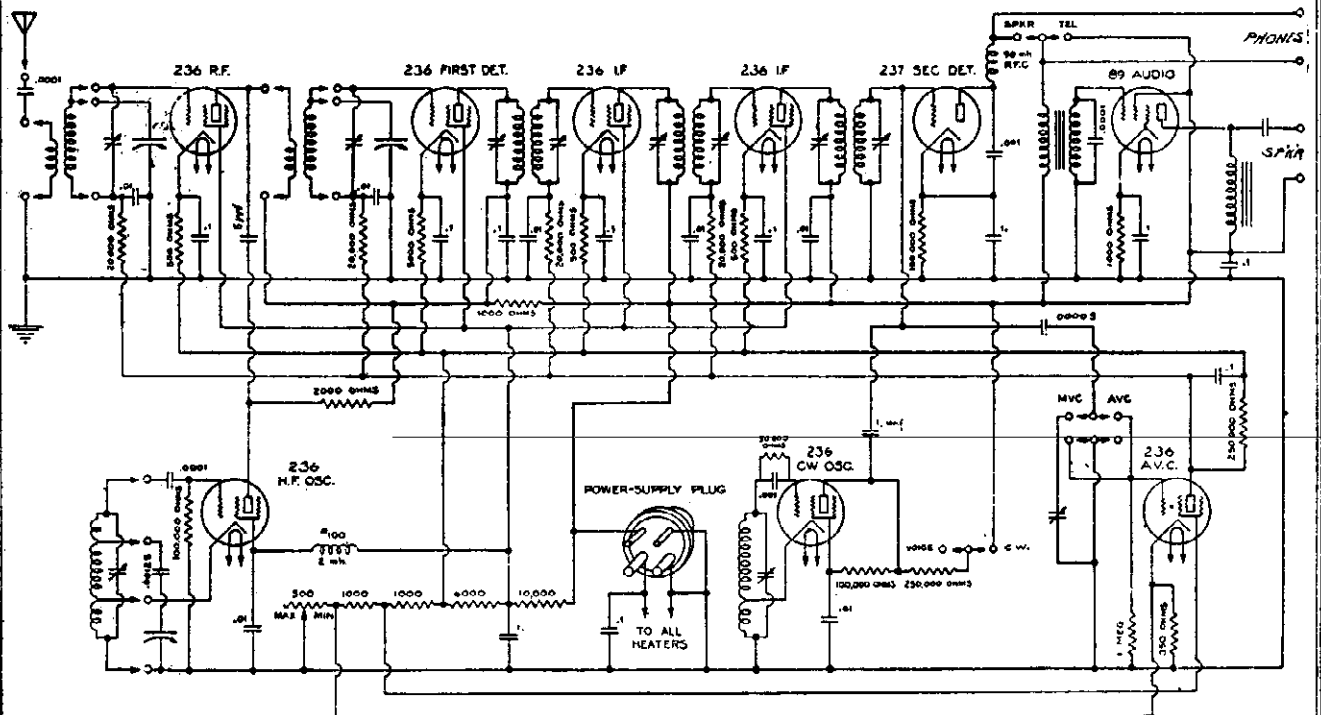
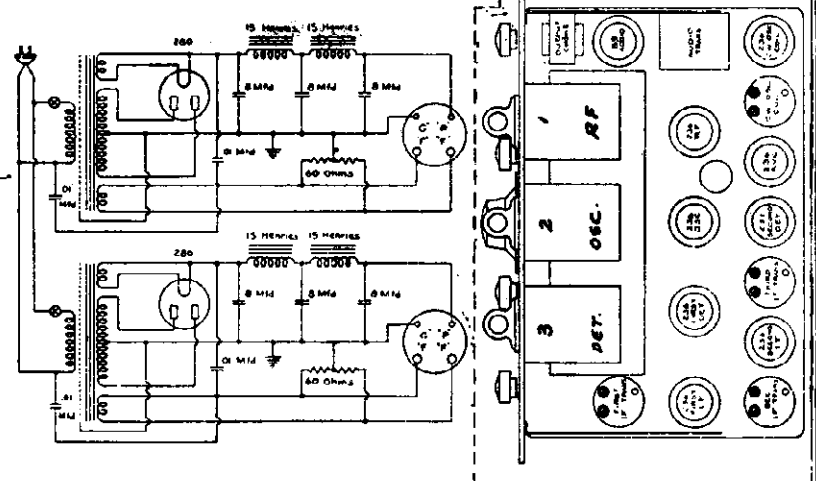

NATIONAL TRANSFORMER CO.

MODEL Midget 6  
MODEL Screen Grid 8

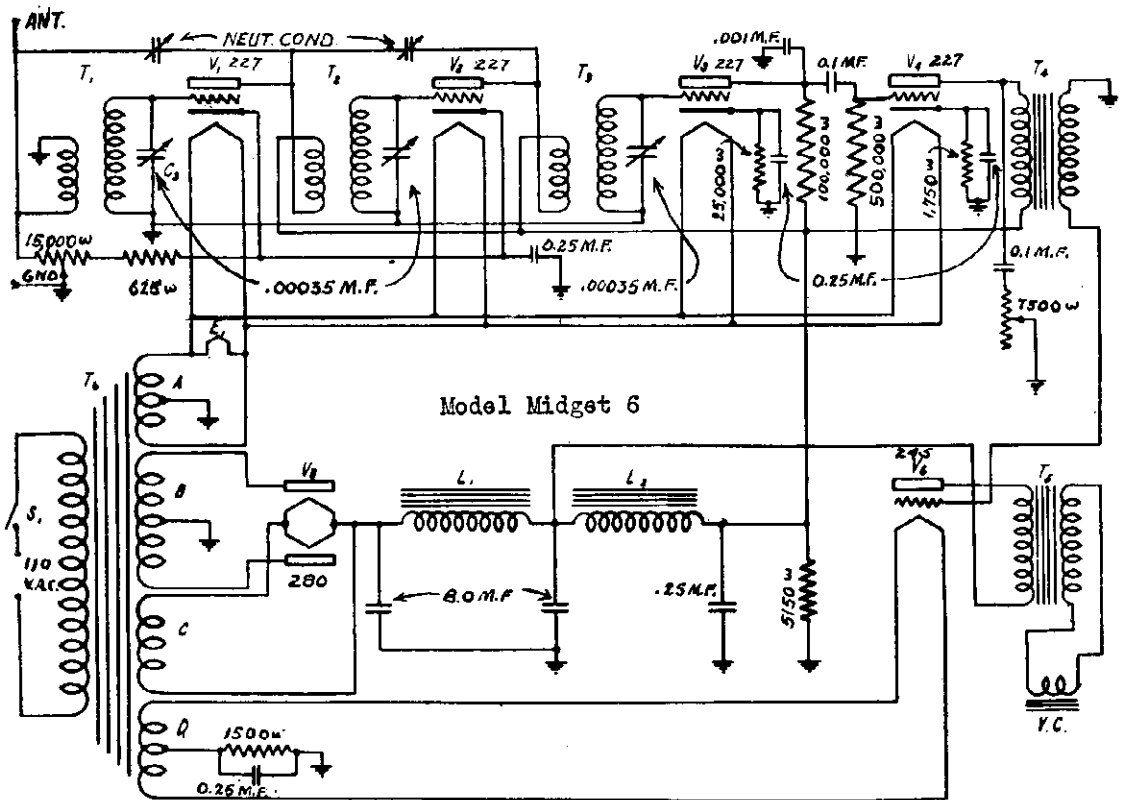

Model Screen Grid 8

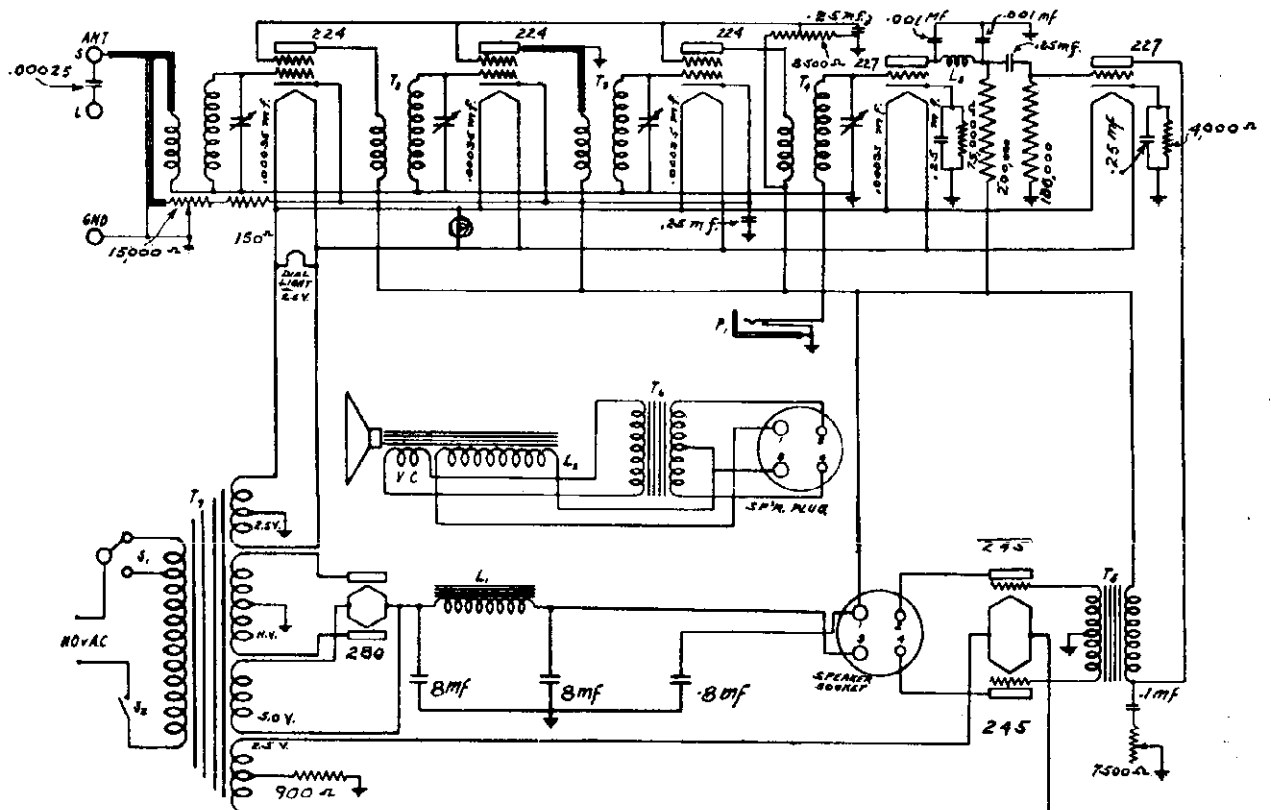

NORCO MFG. CO.

MODEL 4 Combination  
Dual Wave

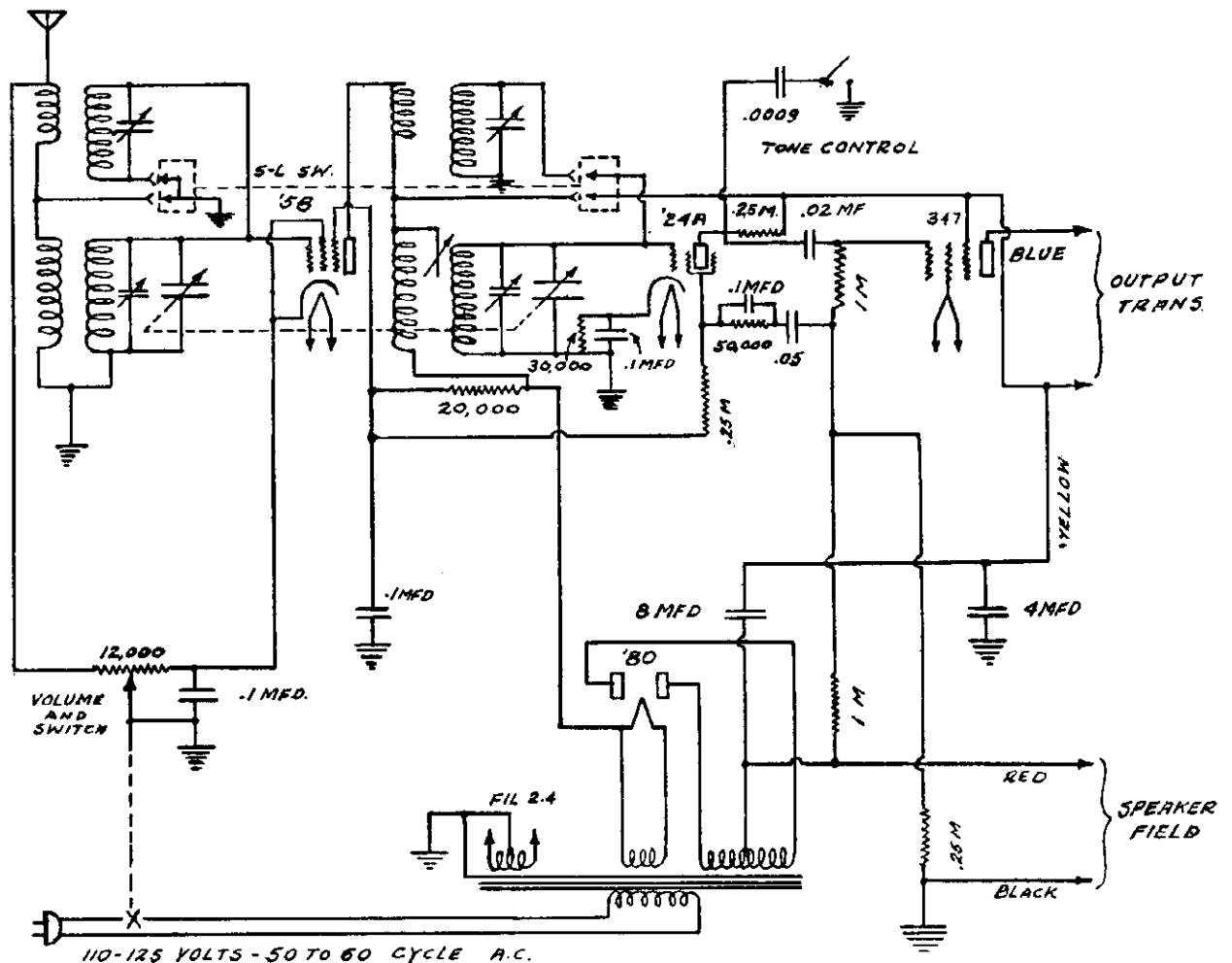

This Radio Receiver is of the Tuned Radio Frequency type, employing the following tubes:

No. 58 as radio frequency amplifier; #324-A as detector; #347 as power audio and #380 as rectifier.

The dual wave operation allows signal reception covering 4000 kilocycles to 1500 kilocycles when the "wave changing switch" is in the short wave position and from 1700 K. C. to 550 K. C. when the wave changing switch is in the Long Wave position.

The controls of the set are as follows:

The knob at the left controls the volume - increasing in a clockwise rotation. This knob also controls the line power switch. The center knob controls the station selector dial. The knob at the right operates the "two tap" tone control switch. In the center and below the station selector knob is the wave changing switch, the two positions of which are designated by "S" for short wave and "L" for the longer (standard broadcast) wave.

INSTALLATION:

This set is designed to operate from a standard power supply of 110 to 125 volts, 50 or 60 cycles, alternating current.

Best results will be obtained when operated from a fifty foot antenna and a good ground - connected respectively to the red and black wires at the back of the chassis.

SERVICE DATA:

Due to the fact that the wave changing switch connects the short wave and broadcast secondaries in parallel when operating on the short wave band it is necessary always to adjust for resonance on the broadcast band first.

The parallel balancing trimmers will be found on the side of the two gang condenser.

The R. F. plate to grid coupling condenser is the black insulated disc fastened to the side of the detector coil secondary. Obviously any change in the adjustment of this coupling condenser will necessitate re-adjustment of the parallel balancing trimmers. To re-align the short wave circuits adjust to resonance the two parallel circuit trimmers mounted upon the front side of the R.F. transformer and the

short wave coil bracket. All alignment operations should be made with a modulated oscillator attenuated to a very weak signal.

The Radio Frequency broadcast transformers are of the "resonated primary" type, the primaries being broadly peaked at 300 kilocycles. The secondary or grid coils are tuned simultaneously by the Two Gang Variable Condenser.

The sensitivity response is increased at the high frequency end of the broadcast band by the introduction of a small coupling capacity from the R.F. plate to the detector grid. The plate of the detector is "capacity coupled" to the grid of the #347 power tube and the plate of the power tube transformer coupled to the electro-dynamic speaker.

The grid bias for the power tube is obtained by a voltage divider system across the choke (dynamic speaker field) on the negative side of the high voltage circuit.

Voltage readings for servicing purposes follow:

A.C. Voltages:

- Heater filaments - 2.4 volts
- Power Tube filament - 2.4 volts
- Rectifier filament - 4.8 volts

D.C. Voltages:

From Ground to:

- #380 tube filament - 250 volts
- #347 " screen grid - 250 "
- #347 " Plate - 345 "
- #58 " Plate - 250 "
- #58 " screen grid - 130 to 180 volts
- varies with position of volume control
- #324A tube plate - 100 volts

measured with one mil. meter and 600,000 ohm series resistor due to small current.

- #324A Tube Screen grid - 12 volts
- #324A " Kathode - 4 volts
- #347 " Grid - 17 volts

Due to small current meter readings will be inaccurate.  
Speaker field (Red Lead) - 100 volts negative.  
Use positive side of meter to ground.

MODEL 4 Super

NORCO MFG. CO.

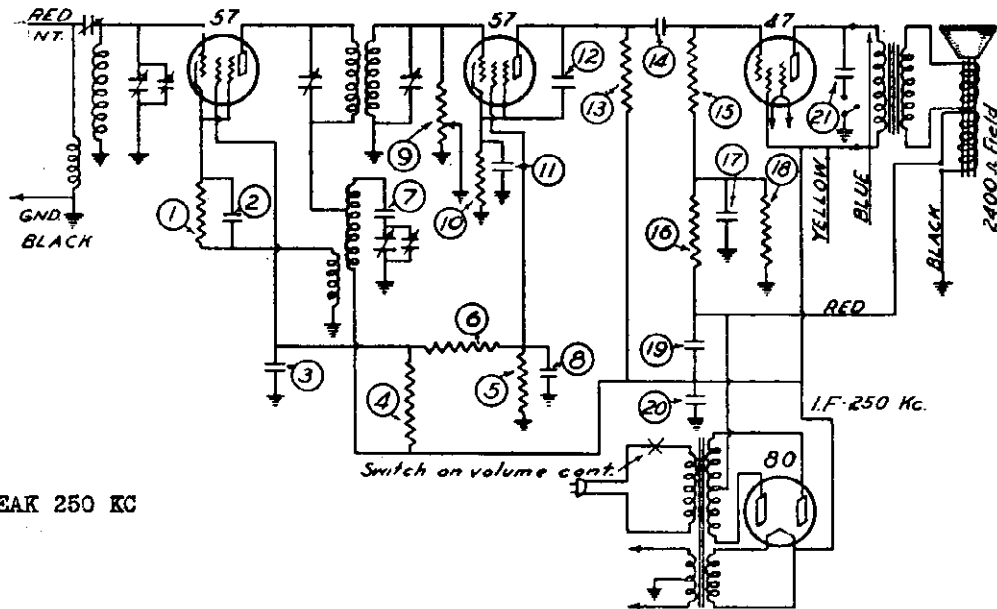

IF PEAK 250 KC

RESISTOR DATA	
Number	Resistance
1	5000
4	25,000
6	250,000
5	50,000
9	500,000
10	25,000
13	1/4 - 1/2 Meg
15	1,000,000
16	1,000,000
18	250,000

CONDENSER DATA	
Number	Capacity
2	0.05
3	0.5
7	0.01
8	1
11	1
12	0.0025
14	0.2
17	0.5
19	8 mfd
20	20
21	0.2

This Radio Receiver is of the Superheterodyne type employing the following tubes:

#380 as rectifier; #57 as mixer oscillator; #57 as detector and #347 as audio power amplifier. The Mixer-Oscillator tube is located between the #380 tube and the Antenna-R.F. coil. The detector tube is located between the #347 and the oscillator coil.

**INSTALLATION:**

This set is designed to operate from a standard power supply of 110 to 125 volts, 50 or 60 cycles, alternating current. Best results will be obtained when operated from a fifty foot antenna and a good ground - connected respectively to the red and black wires at the back of the chassis.

**CONTROLS:**

The knob at the left controls the volume increasing in a clockwise rotation. This knob also controls the line power switch. The center knob controls the station selector dial. The knob at the right operates the variable tone control.

**SERVICE DATA:**

In the center-front of the chassis is located the variable tuning condenser. The front section (nearest the dial) tunes the oscillator plate coil. The back section (nearest the power transformer) tunes the secondary of the R.F. coil.

The antenna-R.F. coil form located at the left of the tuning condenser contains the following windings: At the top is the secondary or grid coil, trimmed by the trimmer condenser mounted on and controlling the back section of the tuning condenser.

At the bottom of the coil form is the "resonated" antenna coil, capacity coupled to the grid coil by the coupling trimmer on the front of the coil form.

The oscillator coil form at the right of the tuning condenser contains the tuned oscillator plate coil which is trimmed by the front section trimmer. The cathode coupling coil is below the tuned section.

Mounted inside of the oscillator coil form is the 250 K. C. intermediate transformer. The plate or primary section is tuned by the trimmer mounted beneath the chassis and accessible for tuning thru the hole in the chassis between the coil form and the variable condenser. The secondary is tuned by the trimmer at the top of the coil form nearest the detector tube.

The grid bias for the power tube is obtained by a voltage divider system across the choke (dynamic speaker field) on the negative side of the high voltage circuit.

Voltage readings for servicing purposes follow:

**A.C. VOLTAGES:**

Line	-- 118 volts
Heater filaments	-- 2.5 "
Power tube filament	-- 2.5 "
Rectifier filament	-- 5.0 "

**D.C. VOLTAGES:**

From Ground to:

#380 Rectifier tube filament	-- 270 volts
#347 Power " screen grid	-- 270 "
#347 " " plate	-- 265 "
#347 " " grid	-- 17 "
#57 Mixer-Osc. " plate	-- 270 "
#57 " " screen grid	-- 215 "
#57 " " cathode	-- 12 "
#57 Detector " plate	-- 150 "
#57 " " screen grid	-- 30 "
#57 " " cathode	-- 8 1/2 "

Due to small current, meter readings will be inaccurate on detector plate and power tube grid.

Speaker field (red lead) -- 80 volts negative.



NORDEN-HAUCK, INC.

MODEL Super 1  
Power Pack an  
A-F Amplifier

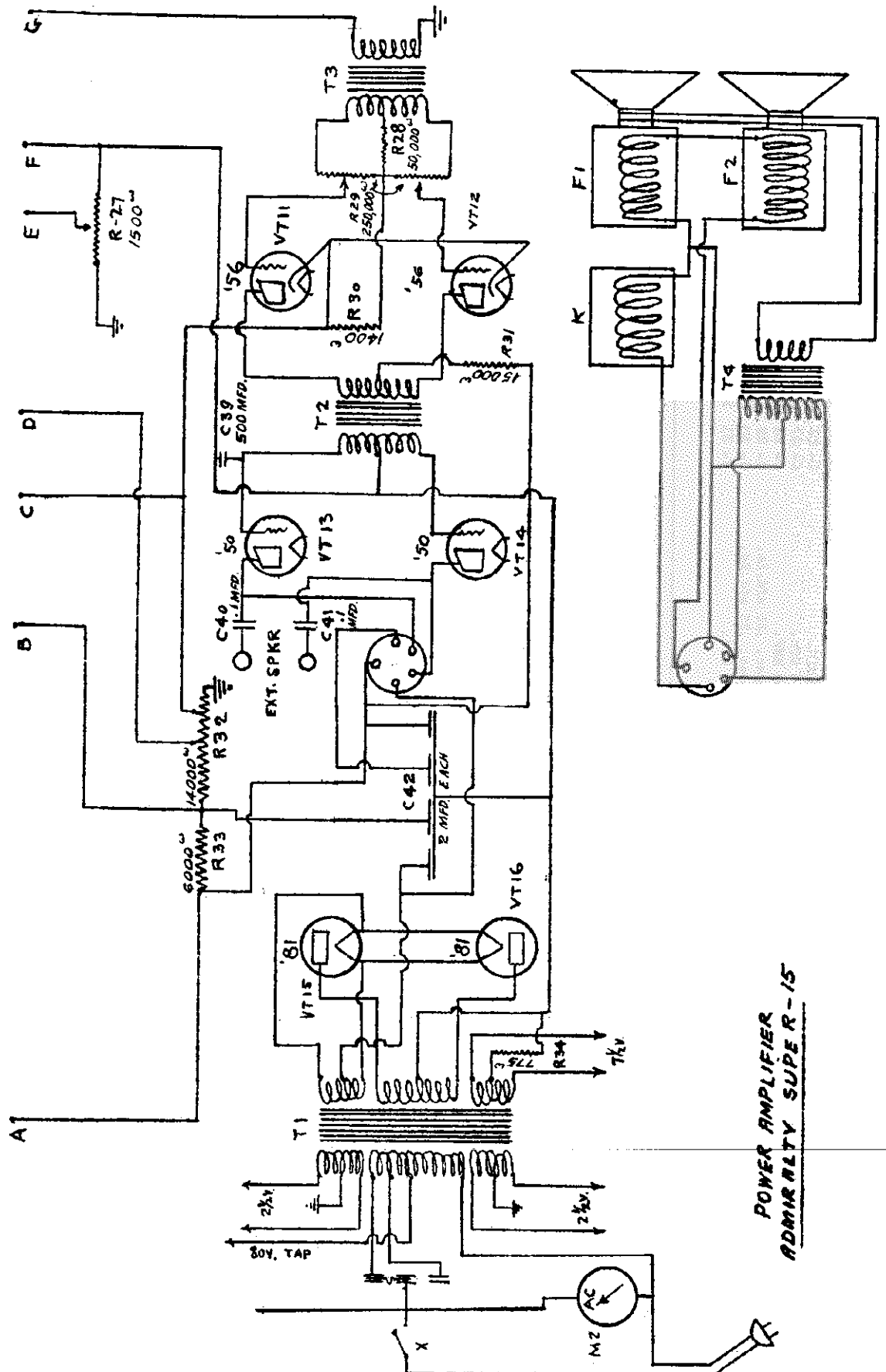

POWER AMPLIFIER  
ADMIRALTY SUPER-15

MODEL Super 15  
R-F Chassis

NORDEN-HAUCK, INC.

- |      |                      |      |                     |      |                 |
|------|----------------------|------|---------------------|------|-----------------|
| R-1  | 3000 Ohms            | C-1  | 1.5 MF.             | C-19 | 100 MMF.        |
| R-2  | 50,000 Ohms Variable | C-4  | .25 Mfd.            | C-20 | 100 MMF.        |
| R-3  | 150,000 Ohms         | C-6  | .25 Mfd.            | C-21 | .25 Mfd. Each   |
| R-4  | 250,000 Ohms         | C-7  | 100 MMF.            | C-22 | 2-sec. .25 Mfd. |
| R-5  | 10,000 Ohms          | C-8  | .03 Mfd.            | C-23 | 100 MMF.        |
| R-6  | 50,000 Ohms          | C-11 | .25 Mfd.            | C-24 | 100 MMF.        |
| R-7  | 10,000 Ohms          | C-12 | .65 MF.             | C-25 | .25 Mfd.        |
| R-8  | 300 Ohms             | C-13 | .1 Mfd.             | C-26 | 2-sec. .25 Mfd. |
| R-9  | 100,000 Ohms         | C-14 | .25 Mfd.            | C-27 | 100 MMF.        |
| R-10 | 100,000 Ohms         | C-15 | 100 MMF.            | C-28 | 100 MMF.        |
| R-11 | 2 Meg.               | C-16 | 2-sec. .25 mfd. Ea. | C-29 | 1 Mfd.          |
| R-12 | 10,000 Ohms          | C-17 | 2-sec. .25 mfd. Ea. | C-30 | 2-sec. .25 Mfd. |
| R-13 | 3400 Ohms            | C-18 | .25 Mfd.            | C-31 | 3-sec. 1 Mfd.   |
| R-14 | 100,000 Ohms         |      |                     | C-32 | .03 Mfd.        |
| R-15 | 100,000 Ohms         |      |                     | C-33 | 1 Mfd.          |
| R-16 | 30,000 Ohms          |      |                     | C-34 | 1 Mfd.          |
| R-17 | 2 Meg.               |      |                     | C-35 | .25 Mfd.        |
| R-18 | 10,000 Ohms          |      |                     | C-36 | .25 Mfd.        |
| R-19 | 750 Ohms             |      |                     | C-37 | 1 Mfd.          |
| R-20 | 50,000 Ohms          |      |                     | C-38 | .25 Mfd.        |
| R-21 | 50,000 Ohms          |      |                     |      |                 |
| R-22 | 25,000 Ohms          |      |                     |      |                 |
| R-23 | 150,000 Ohms         |      |                     |      |                 |
| R-24 | 50,000 Ohms          |      |                     |      |                 |
| R-25 | 2700 Ohms            |      |                     |      |                 |
| R-26 | 25,000 Ohms          |      |                     |      |                 |

ADMIRALTY SUPER-15 MULTI-WAVELENGTH SUPERMETEROBYNE  
RADIO-FREQUENCY WIRING DIAGRAM C-34

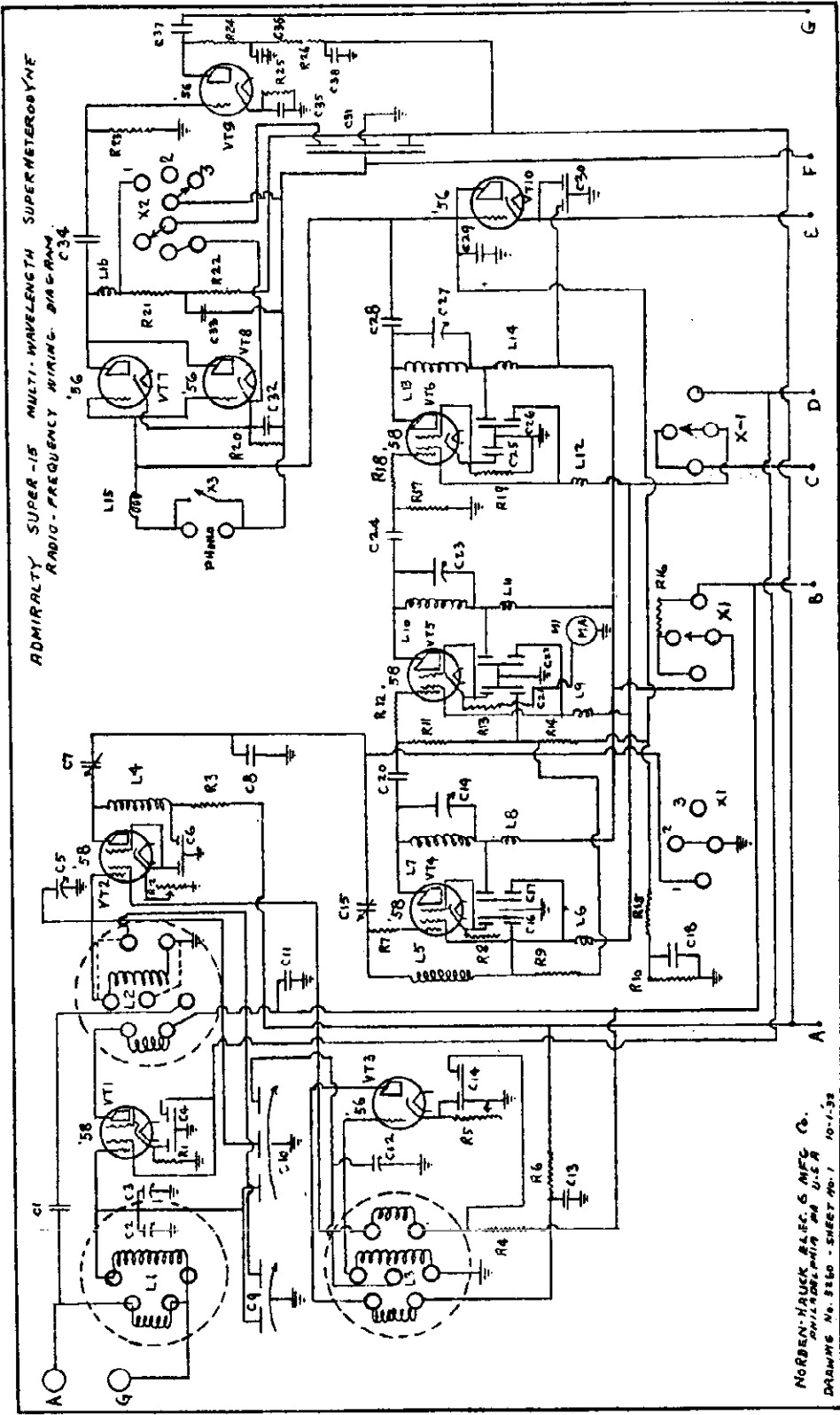

NORDEN-HAUCK ELECT. & MFG. CO.  
DRAWING No. 5150 - SHEET No. 1 10-1-32

MODEL 91 AC  
MODEL V-16

OZARKA, INC.

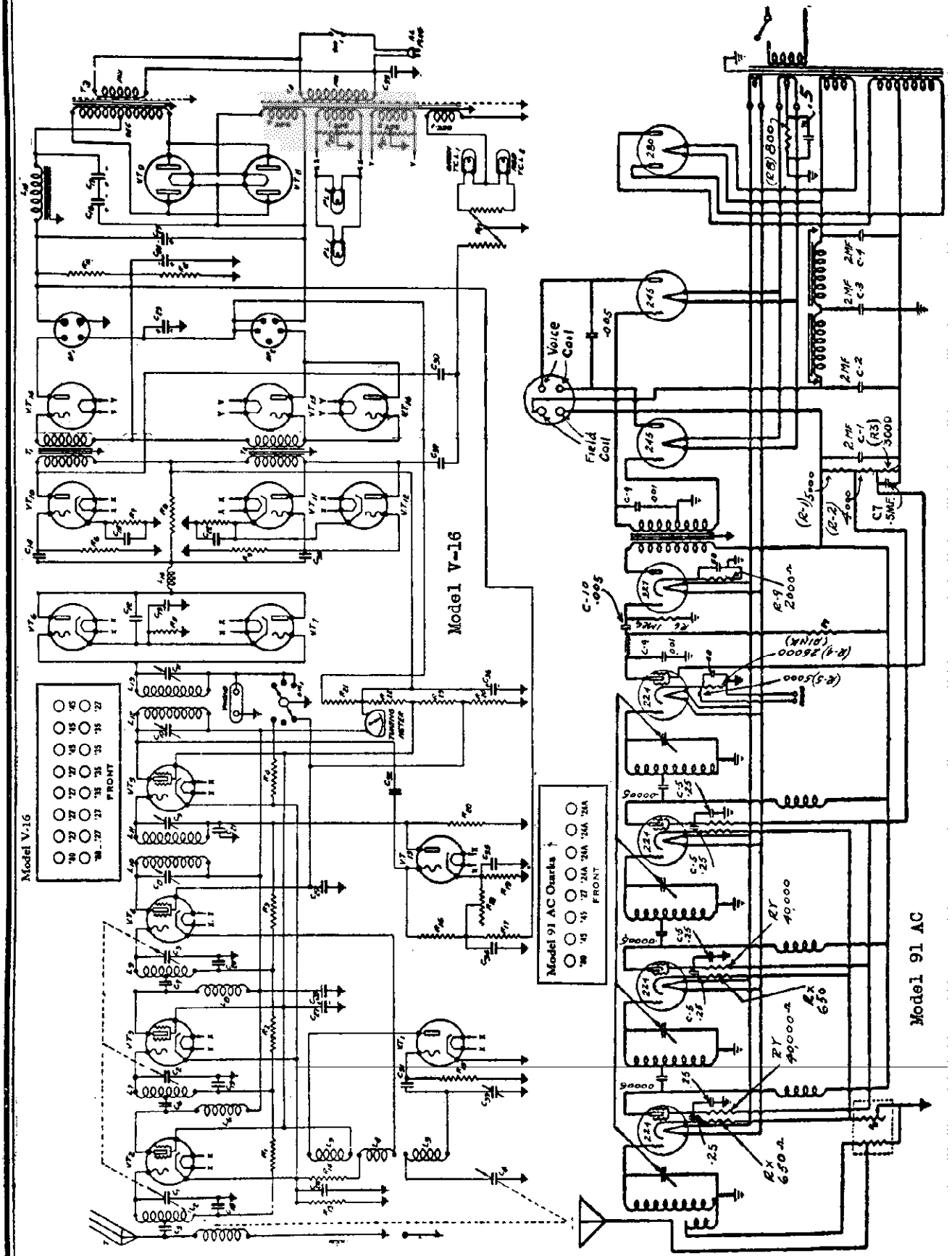

PACKARD

MODEL 4 Tube Super  
MODEL 5 Auto

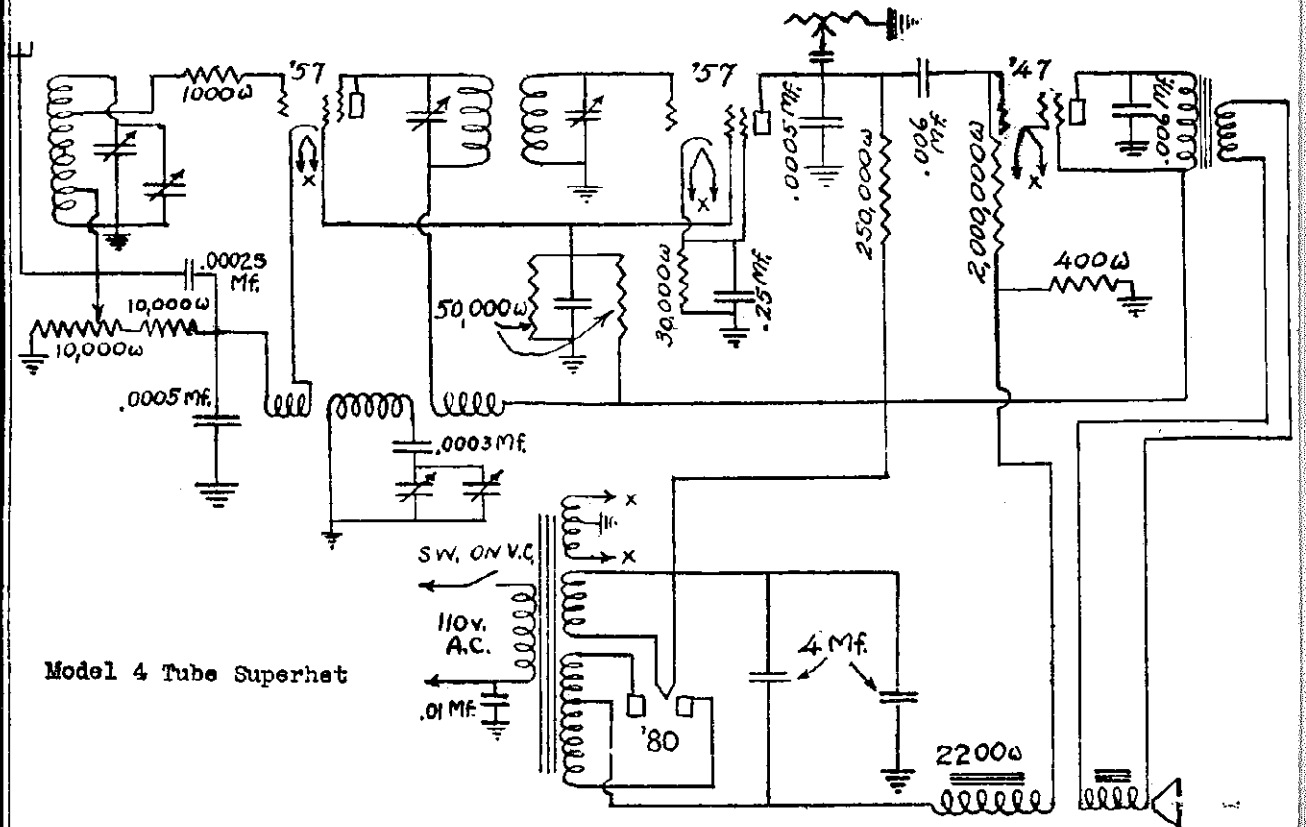

Model 4 Tube Superhet

Model 5 Data

The tuning range of the receiver is 550 to 1,750 kc., and reception of the 2,480-kc. police signals as an image frequency. The intermediate frequency used is 465 kc.

The most interesting feature of this receiver is the control unit which, instead of merely consisting of the usual remote tuning dial and volume control, actually contains the type '57 combination first detector and oscillator tube together with the associated units. This unit is then coupled to the intermediate-frequency amplifier by an i-f. transmission line contained in a shield along

with the "A" and "B" feed wires, etc. The intermediate frequency and audio units are in a case with an eight-inch Lansing speaker, making the whole a two-unit job with remote control and no flexible shafts.

The i-f. feed line has at each end a coil composed of three turns of wire around a standard i-f. bobbin, and the line may be 15 feet long without causing appreciable loss . . . the loss with a 15-foot run being about 5 db.

The two type '58 tubes in the intermediate-frequency stages are used as standard r-f.

pentodes. AVC is provided by the type '55 second detector tube which feeds the type '47 output pentode. Total plate current is 18 ma. at 180 volts.

Care should be taken with the B+ terminal as it is inclined to short to the chassis, in which case the 900-ohm bias resistor for the '47 tube will blow, as well as the electrolytic condenser shunting it.

The plate winding on the oscillator coil in the control unit suffers seriously from electrolysis.

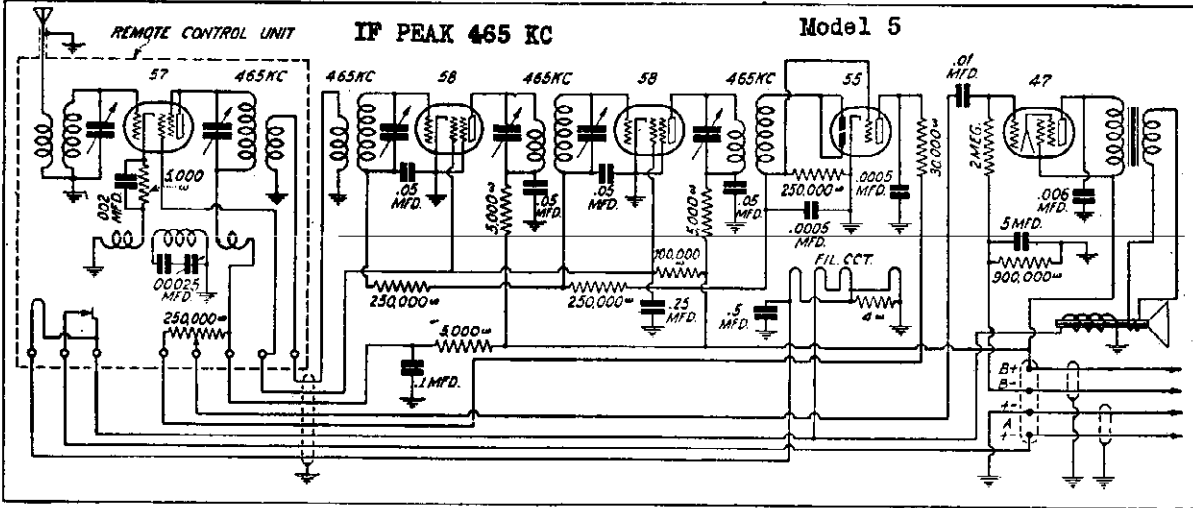



PHILCO RADIO & TELEVISION CORP.

MODEL 3  
Transitone  
Voltage  
Electrical Values

This Receiver has been especially designed for installation and operation in automobiles. Filament and heater currents are supplied by the automobile battery. "B" and "C" voltages are supplied by four 45-volt dry "B" batteries.

Only three battery leads are required, one to the live side of the six-volt system, one to the positive terminal of the 180-volt battery, and one to the negative terminal of the 180-volt battery.

The chassis of the Receiver when installed, is grounded or bonded to the metal work and frame of the automobile, completing the circuit to the grounded side of the storage battery.

Table No. 1—Tube Socket Readings

Type	Tube	Circuit	Voltage				Plate Milli-Amperes	
			Filament	Plate	Screen	Cathode		Grid
24		1st R. F.	2 V.	150	80	2	.....	1.5
24		2nd R. F.	2 V.	150	80	2	.....	1.5
24		3rd R. F.	2 V.	150	80	2	.....	1.5
71-A		Det. Rect.	5 V.	.....	..	..	.....	....
01-A		Det. Amp.	5 V.	45	..	..	-1.0	1.0
01-A		1st A. F.	5 V.	140	..	..	-2.5	3.0
71-A		2nd A. F.	5 V.	142	..	..	-32 V.	16.0

Table 2—Resistor Data

No. on Figs. 1 and 2	Terminal	Resistance in Ohms	Color
①		10,000	Black
④		100,000	Silver Gray (Yel. Tip)
⑭		50,000	Orange
⑮		25,000	Brown (Yel. Tip)
⑯	{ 1-2 }	{ 250 }	Flat-Wire Wound
	{ 3-4 }	{ 1 }	
	{ 4-5 }	{ 30 }	
	{ 5-6 }	{ 30 }	
⑳		1,000,000	Green (White Tip)
㉑		250,000	White
㉒		100,000	Silver Gray (Yel. Tip)
㉓		100,000	Silver Gray (Yel. Tip)
㉔		1,000,000	Green (White Tip)
㉕		100,000	Silver Gray (Yel. Tip)
㉖		250,000	White
㉗	{ 1-2 }	{ 500 }	Flat-Wire Wound
	{ 2-3 }	{ 300 }	

Table 3—Condenser Data

No. on Figs. 1 and 2	Capacity MFD
⑤	.05
⑥	1.0
⑦	.25
⑩ ⑬	.05 with 250 Ohm Resistor
⑰	.00025
⑱	.00005
㉑	.00025
㉒	.00025
㉓	.015
㉔	.25
㉕	2.0
㉖	1.0

No. on Figs. 1 and 2	Description	Part No.		Part No.
①	Resistor (10,000 ohms—1/2 watt)	4412	⑤	Condenser (.25 mfd) . . . 4487
②	First R. F. Transformer . . .	4401-A	⑥	Second R. F. Transformer . . . 4401-B
③	Tuning Condenser . . . . .	4372-A	⑦	Condenser (.05 mfd) . . . 3615-N
④	Resistor (100,000 ohms—I watt)	3767	⑩	Condenser and Resistor (.05 mfd with 250 ohms) . . . 3615-P
⑤	Condenser (.05 mfd) . . . . .	3615-N	⑪	Third R. F. Transformer . . . 4401-B
⑥	Condenser (1.0 mfd) . . . . .	4419	⑬	Condenser (.05 mfd) . . . 3615-N

MODEL 3  
Transitone  
Schematic  
Parts List

PHILCO RADIO & TELEVISION CORP.

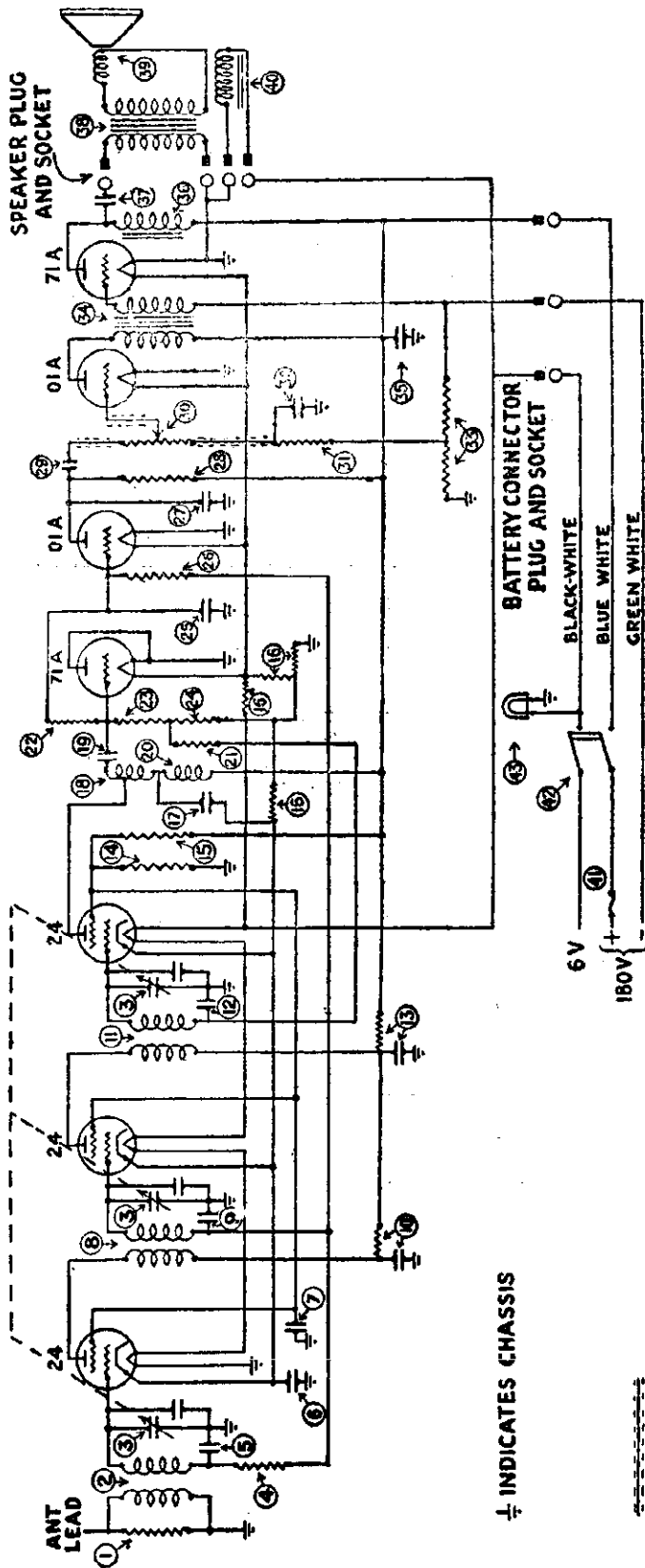

⊥ INDICATES CHASSIS

--- INDICATES GROUNDED SHIELDING

**COMPENSATING**

Compensating condensers in all Philco Transitone Receivers are carefully adjusted at the factory, and ordinarily need not be readjusted.

If necessary to readjust, a good oscillator should be used. With the Receiver and oscillator set up for operation, and the volume control of the Receiver turned on full—adjust the oscillator signal to a frequency between 1000 and 1200 kilocycles, or 100 and 120 on the Receiver. Tune the Receiver sharply to the signal and then reduce the oscillator signal so that it is barely audible in the Speaker. Using the special fibre wrench, adjust the third compensating condenser to that point at which the maximum signal is heard in the Speaker, then adjust the second and finally the first condenser in the same manner, always adjusting for that position which gives the maximum signal.

After the adjustments are completed tune the Receiver to several broadcast programs to make sure that the stations are tuned in at the proper place on the tuning scale.

①	Resistor (100,000 ohms — 1/2 watt)	4411
②	Resistor (100,000 ohms — 1/2 watt)	4411
③	Resistor (250,000 ohms — 1/2 watt)	4410
④	Resistor (1,000,000 ohms — 1/2 watt)	4409
⑤	Condenser (.00005 mfd)	3256-A
⑥	R. F. Choke	3774
⑦	Condenser (.00025 mfd)	3775-B
⑧	Fourth R. F. Transformer	3082
⑨	Condenser (.00025 mfd)	3082
⑩	Resistor (4-section)	4407
⑪	Resistor (25,000 ohms—1 watt)	3656
⑫	Resistor (50,000 ohms—1 watt)	4237
⑬	Condenser and Resistor (.05 mfd with 250 ohms)	3615-C
⑭	Resistor (1,000,000 ohms — 1/2 watt)	4410
⑮	Resistor (100,000 ohms — 1/2 watt)	4411
⑯	Resistor (100,000 ohms — 1/2 watt)	4411
⑰	Resistor (1,000,000 ohms — 1/2 watt)	4409
⑱	Volume Control	4463
⑲	Condenser (.015 mfd)	3793-D
⑳	Resistor (100,000 ohms — 1/2 watt)	4411
㉑	Resistor (100,000 ohms — 1/2 watt)	4411
㉒	Resistor (100,000 ohms — 1/2 watt)	4411
㉓	Resistor (100,000 ohms — 1/2 watt)	4411
㉔	Resistor (100,000 ohms — 1/2 watt)	4411
㉕	Resistor (100,000 ohms — 1/2 watt)	4411
㉖	Resistor (100,000 ohms — 1/2 watt)	4411
㉗	Resistor (100,000 ohms — 1/2 watt)	4411
㉘	Resistor (100,000 ohms — 1/2 watt)	4411
㉙	Resistor (100,000 ohms — 1/2 watt)	4411
㉚	Resistor (100,000 ohms — 1/2 watt)	4411
㉛	Resistor (100,000 ohms — 1/2 watt)	4411
㉜	Resistor (100,000 ohms — 1/2 watt)	4411
㉝	Resistor (100,000 ohms — 1/2 watt)	4411
㉞	Resistor (100,000 ohms — 1/2 watt)	4411
㉟	Resistor (100,000 ohms — 1/2 watt)	4411
㊱	Resistor (100,000 ohms — 1/2 watt)	4411
㊲	Resistor (100,000 ohms — 1/2 watt)	4411
㊳	Resistor (100,000 ohms — 1/2 watt)	4411
㊴	Resistor (100,000 ohms — 1/2 watt)	4411
㊵	Resistor (100,000 ohms — 1/2 watt)	4411
㊶	Resistor (100,000 ohms — 1/2 watt)	4411
㊷	Resistor (100,000 ohms — 1/2 watt)	4411
㊸	Resistor (100,000 ohms — 1/2 watt)	4411
㊹	Resistor (100,000 ohms — 1/2 watt)	4411
㊺	Resistor (100,000 ohms — 1/2 watt)	4411
㊻	Resistor (100,000 ohms — 1/2 watt)	4411
㊼	Resistor (100,000 ohms — 1/2 watt)	4411
㊽	Resistor (100,000 ohms — 1/2 watt)	4411
㊾	Resistor (100,000 ohms — 1/2 watt)	4411
㊿	Resistor (100,000 ohms — 1/2 watt)	4411

①	Resistor (1,000,000 ohms — 1/2 watt)	4410
②	Resistor (1,000,000 ohms — 1/2 watt)	4487
③	Resistor (1,000,000 ohms — 1/2 watt)	4408
④	Resistor (1,000,000 ohms — 1/2 watt)	3241
⑤	Resistor (1,000,000 ohms — 1/2 watt)	4418
⑥	Resistor (1,000,000 ohms — 1/2 watt)	4485
⑦	Resistor (1,000,000 ohms — 1/2 watt)	4420
⑧	Resistor (1,000,000 ohms — 1/2 watt)	4410
⑨	Resistor (1,000,000 ohms — 1/2 watt)	4487
⑩	Resistor (1,000,000 ohms — 1/2 watt)	4408
⑪	Resistor (1,000,000 ohms — 1/2 watt)	3241
⑫	Resistor (1,000,000 ohms — 1/2 watt)	4418
⑬	Resistor (1,000,000 ohms — 1/2 watt)	4485
⑭	Resistor (1,000,000 ohms — 1/2 watt)	4420
⑮	Resistor (1,000,000 ohms — 1/2 watt)	4410
⑯	Resistor (1,000,000 ohms — 1/2 watt)	4487
⑰	Resistor (1,000,000 ohms — 1/2 watt)	4408
⑱	Resistor (1,000,000 ohms — 1/2 watt)	3241
⑲	Resistor (1,000,000 ohms — 1/2 watt)	4418
㉑	Resistor (1,000,000 ohms — 1/2 watt)	4485
㉒	Resistor (1,000,000 ohms — 1/2 watt)	4420
㉓	Resistor (1,000,000 ohms — 1/2 watt)	4410
㉔	Resistor (1,000,000 ohms — 1/2 watt)	4487
㉕	Resistor (1,000,000 ohms — 1/2 watt)	4408
㉖	Resistor (1,000,000 ohms — 1/2 watt)	3241
㉗	Resistor (1,000,000 ohms — 1/2 watt)	4418
㉘	Resistor (1,000,000 ohms — 1/2 watt)	4485
㉙	Resistor (1,000,000 ohms — 1/2 watt)	4420
㉚	Resistor (1,000,000 ohms — 1/2 watt)	4410
㉛	Resistor (1,000,000 ohms — 1/2 watt)	4487
㉜	Resistor (1,000,000 ohms — 1/2 watt)	4408
㉝	Resistor (1,000,000 ohms — 1/2 watt)	3241
㉞	Resistor (1,000,000 ohms — 1/2 watt)	4418
㉟	Resistor (1,000,000 ohms — 1/2 watt)	4485
㊱	Resistor (1,000,000 ohms — 1/2 watt)	4420
㊲	Resistor (1,000,000 ohms — 1/2 watt)	4410
㊳	Resistor (1,000,000 ohms — 1/2 watt)	4487
㊴	Resistor (1,000,000 ohms — 1/2 watt)	4408
㊵	Resistor (1,000,000 ohms — 1/2 watt)	3241
㊶	Resistor (1,000,000 ohms — 1/2 watt)	4418
㊷	Resistor (1,000,000 ohms — 1/2 watt)	4485
㊸	Resistor (1,000,000 ohms — 1/2 watt)	4420
㊹	Resistor (1,000,000 ohms — 1/2 watt)	4410
㊺	Resistor (1,000,000 ohms — 1/2 watt)	4487
㊻	Resistor (1,000,000 ohms — 1/2 watt)	4408
㊼	Resistor (1,000,000 ohms — 1/2 watt)	3241
㊽	Resistor (1,000,000 ohms — 1/2 watt)	4418
㊾	Resistor (1,000,000 ohms — 1/2 watt)	4485
㊿	Resistor (1,000,000 ohms — 1/2 watt)	4420

PHILCO RADIO & TELEVISION CORP.

MODEL 7  
Transitone

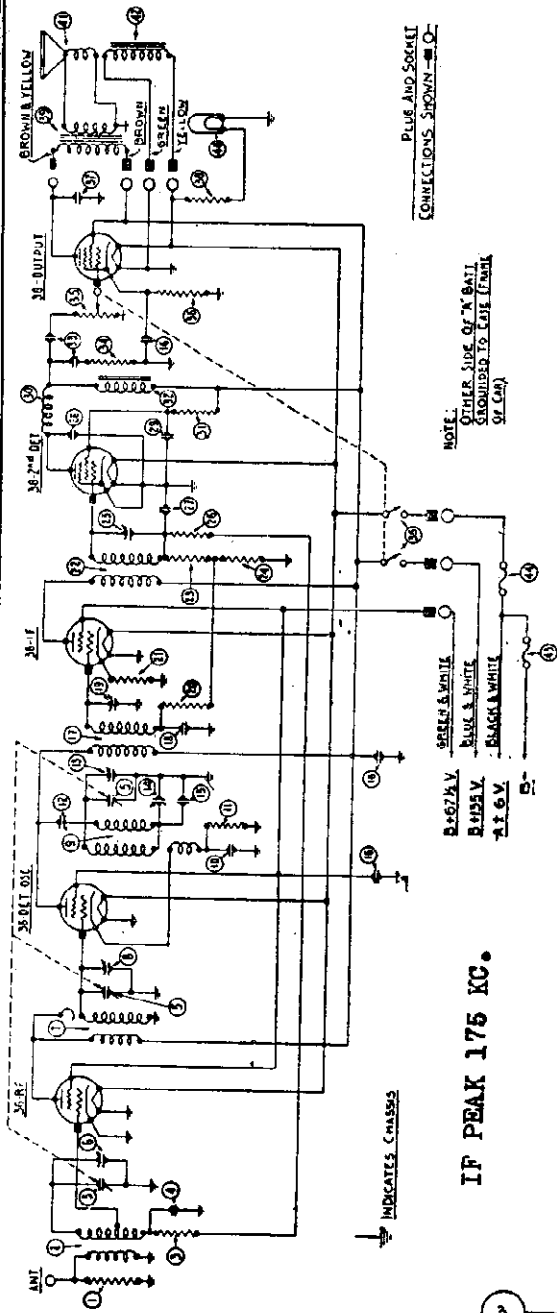

Condenser Data

Numbers on Figs. 1 and 2	Capacity Mfd.	Color
27	0.00025	Yellow
10, 15	0.0007	White and Golden Yellow
28, 37	0.002	Blue
33	0.015	Black Bakelite
4, 18	0.05	Black Bakelite
29	0.25	Metal
16	0.25; 0.5; 1.0	Metal

Tube Socket Readings

Tube	Filament Volts	Plate Volts	Cathode Volts	Screen Grid Volts	Plate Current
R.F.	6.0	129	0.0	61	2.8 ma.
Det-Osc.	6.0	129	6.0	61	0.8 ma.
I.F.	6.0	129	0.5	61	2.0 ma.
2nd Det.	6.0	115	0.0	50	6.0 ma.
Output	6.0	125	11.0	129	6.0 ma.

Detector-cs. All voltages taken to chassis with A. plus grounded. Detector-cs. oscillator cathode readings taken with receiver tuned to 550 kc.

Resistor Data

Numbers on Figs. 1 and 2	Resistance**	Ohms
38	7*	
21	225*	
36	1,250**	
1, 11	5,000	
31, 34	50,000	
3, 23, 24	99,000	
20, 26	490,000	

\* Flat type.  
\*\* Insulated covering.  
\*\*\* Philco utilizes the RMA color coding.

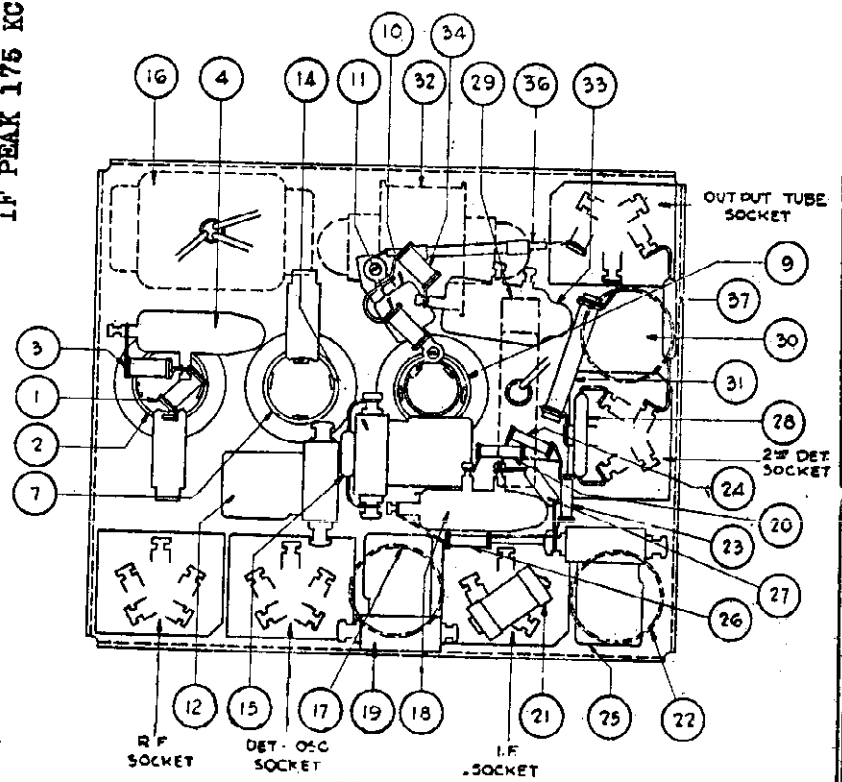



**MODEL 7****Transitons  
Alignment Data****PHILCO RADIO & TELEVISION CORP.**

purpose of this adjustment is to line up the condenser so that 1400 kc., is tuned in at 140 on the scale when the scale is set properly.

It may be necessary to adjust the first two compensators on the tuning condensers at 1400 kc., in order to get a strong enough signal through.

**R.F. Compensators**

After the detector oscillator has been padded at 1400 kc., adjust the first and second R.F. Condensers on tuning condenser at 1400 kc.

**Low Frequency Condenser**

Now tune the receiver to 700 kc. and adjust the condenser fourteen. During this operation the tuning condenser must be shifted and the compensators must be adjusted to bring in the maximum signal.

After this has been done, check the adjustment of the high frequency condenser at 1400 kc again.

then adjust the first r-f padder. This is the one mounted to the extreme right on the condenser housing. Adjust this for maximum signal and then proceed with the second padder, the one in the center. Use only the standard fibre padding wrench. Replace the front panel and the adjustment is completed.

**Servicing**

A great number of the demands for service made by the car owners will be imaginary and can be traced largely to ignorance of what is to be expected from automobile radio.

construed as alibis which is likely to happen if the customer is told only after registering a complaint.

**Adjusting Intermediate Frequency Stages**

Remove the grid clip from the detector oscillator tube and connect the output of the oscillator to the control grid. The detector oscillator is the second tube from the right.

With the receiver and oscillator turned "on", set the oscillator for 175 kc. Adjust the oscillator attenuator so that the signal is barely audible with the receiver volume control turned on full. If the oscillator is equipped with an output meter, connect the meter and adjust the attenuator so that a half scale reading is obtained. Using a Philco No. 3164 fibre wrench, adjust the second i-f condenser. This is numbered twenty-five on the schematic and chassis view. The correct adjustment is obtained when the strongest signal is heard in the speaker or the maximum reading is secured on the meter.

Next adjust the secondary and primary i-f condensers, nineteen and twelve respectively. Disconnect the oscillator and reconnect the clip to the control grid.

**High Frequency Compensator**

Connect the output of the oscillator to the antenna lead and the housing of the receiver. With the receiver turned on and the oscillator set for 175 kc., tune the receiver to 1400 kc., the eighth harmonic of 175 kc., and adjust the third padder on the tuning condenser for maximum signal. This is the one on the extreme left of the housing. The

There are certain peculiarities to be found in this receiver. Two pentode tubes are used, one as the 2nd detector or demodulator and another as the output tube. The 1st detector and oscillator functions are performed by one tube. Obviously the receiver is a superheterodyne. The oscillator system and the input to the i-f system both emanate from the plate circuit of the autodyne tube. The peak frequency of the i-f system is 175 kc.

**Adjusting the R.F. Padding Condensers**

In order to obtain the maximum results from the radio installation, the first and second R.F. padders should be adjusted after the installation is completed.

It will be necessary to remove the front cover plate and to set up a good oscillator capable of generating a signal of approximately 1400 K.C. Connect a six foot lead to the oscillator output terminal, simply dropping it over the back of the seat, and turn on the oscillator. Turn on the receiver and tune to approximately 140 on the receiver scale. Adjust the oscillator frequency to 1400 kc. When using an i-f oscillator, set it for the 175 kc. range and use the eighth harmonic. Turn on full volume on the receiver and adjust the output of the oscillator until the signal is barely audible. Tune the receiver sharply to the signal and cars and power lines, lack of signal under bridges and tunnels and in some cities, apparent fading at street crossings due to shielding by overhead cables and wires, are easy to explain to the customer and will not be

## MODEL 7

Transitons  
Alignment Data

## PHILCO RADIO &amp; TELEVISION CORP.

purpose of this adjustment is to line up the condenser so that 1400 kc. is tuned in at 140 on the scale when the scale is set properly.

It may be necessary to adjust the first two compensators on the tuning condensers at 1400 kc., in order to get a strong enough signal through.

**R.F. Compensators**

After the detector oscillator has been padded at 1400 kc., adjust the first and second R.F. Condensers on tuning condenser at 1400 kc.

**Low Frequency Condenser**

Now tune the receiver to 700 kc. and adjust the condenser fourteen. During this operation the tuning condenser must be shifted and the compensators must be adjusted to bring in the maximum signal.

After this has been done, check the adjustment of the high frequency condenser at 1400 kc again.

then adjust the first r-f padder. This is the one mounted to the extreme right on the condenser housing. Adjust this for maximum signal and then proceed with the second padder, the one in the center. Use only the standard fibre padding wrench. Replace the front panel and the adjustment is completed.

**Servicing**

A great number of the demands for service made by the car owners will be imaginary and can be traced largely to ignorance of what is to be expected from automobile radio.

construed as alibis which is likely to happen if the customer is told only after registering a complaint.

**Adjusting Intermediate Frequency Stages**

Remove the grid clip from the detector oscillator tube and connect the output of the oscillator to the control grid. The detector oscillator is the second tube from the right.

With the receiver and oscillator turned "on", set the oscillator for 175 kc. Adjust the oscillator attenuator so that the signal is barely audible with the receiver volume control turned on full. If the oscillator is equipped with an output meter, connect the meter and adjust the attenuator so that a half scale reading is obtained. Using a Philco No. 3164 fibre wrench, adjust the second i-f condenser. This is numbered twenty-five on the schematic and chassis view. The correct adjustment is obtained when the strongest signal is heard in the speaker or the maximum reading is secured on the meter.

Next adjust the secondary and primary i-f condensers, nineteen and twelve respectively. Disconnect the oscillator and reconnect the clip to the control grid.

**High Frequency Compensator**

Connect the output of the oscillator to the antenna lead and the housing of the receiver. With the receiver turned on and the oscillator set for 175 kc., tune the receiver to 1400 kc., the eighth harmonic of 175 kc., and adjust the third padder on the tuning condenser for maximum signal. This is the one on the extreme left of the housing. The

There are certain peculiarities to be found in this receiver. Two pentode tubes are used, one as the 2nd detector or demodulator and another as the output tube. The 1st detector and oscillator functions are performed by one tube. Obviously the receiver is a superheterodyne. The oscillator system and the input to the i-f system both emanate from the plate circuit of the autodyne tube. The peak frequency of the i-f system is 175 kc.

**Adjusting the R.F. Padding Condensers**

In order to obtain the maximum results from the radio installation, the first and second R.F. padders should be adjusted after the installation is completed.

It will be necessary to remove the front cover plate and to set up a good oscillator capable of generating a signal of approximately 1400 K.C. Connect a six foot lead to the oscillator output terminal, simply dropping it over the back of the seat, and turn on the oscillator. Turn on the receiver and tune to approximately 140 on the receiver scale. Adjust the oscillator frequency to 1400 kc. When using an i-f oscillator, set it for the 175 kc. range and use the eighth harmonic. Turn on full volume on the receiver and adjust the output of the oscillator until the signal is barely audible. Tune the receiver sharply to the signal and cars and power lines, lack of signal under bridges and tunnels and in some cities, apparent fading at street crossings due to shielding by overhead cables and wires, are easy to explain to the customer and will not be

PHILCO RADIO & TELEVISION CORP.

MODELS 8,12  
Schematic  
Resistor Data  
MODEL EA  
Schematic

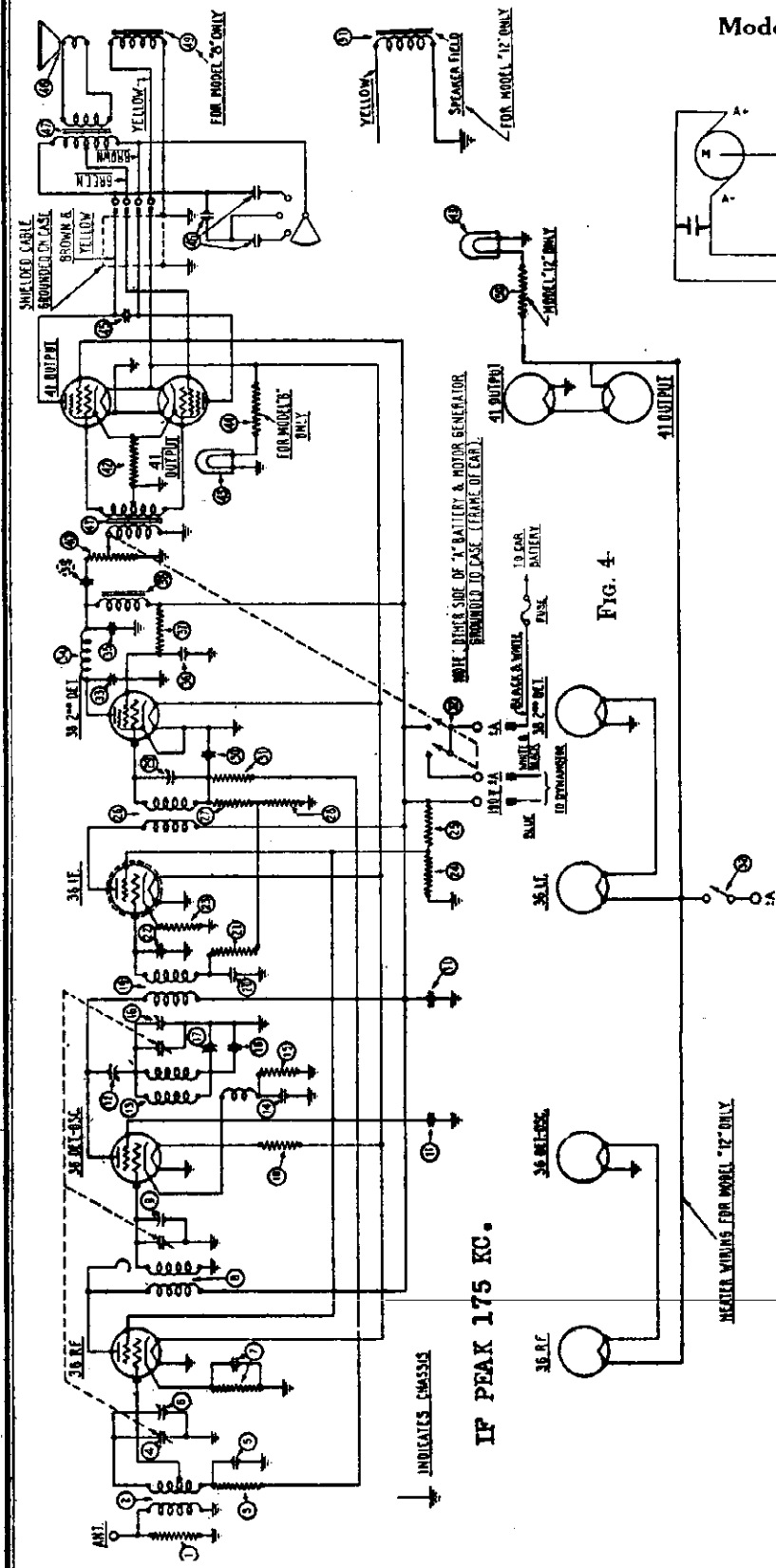

Model EA Dynamotor Wiring Diagram

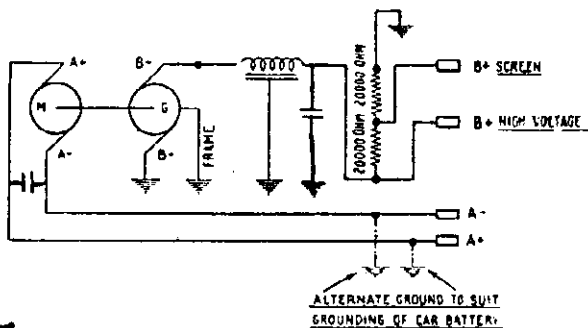

FIG. 2

Table 1—Resistor Data

Nos. on Figs. 3 and 5	Nos. on Figs. 4 and 6	Resistance (Ohms)	Color	
			Body	Tip Dot
④	④	2.7		wire resistor
⑤	⑤	7		"
⑥	⑥	30		"
⑦	⑦	225		"
⑧	⑧	500		"
⑨	⑨	700		"
⑩	⑩	5,000	Green	Black
⑪	⑪	20,000	Red	Black
⑫	⑫	50,000	Green	Black
⑬	⑬	98,000	White	White
⑭	⑭	490,000	Yellow	Yellow

MODELS 8,12  
Chassis  
Alignment  
MODEL EA  
Schematic

PHILCO RADIO & TELEVISION CORP.

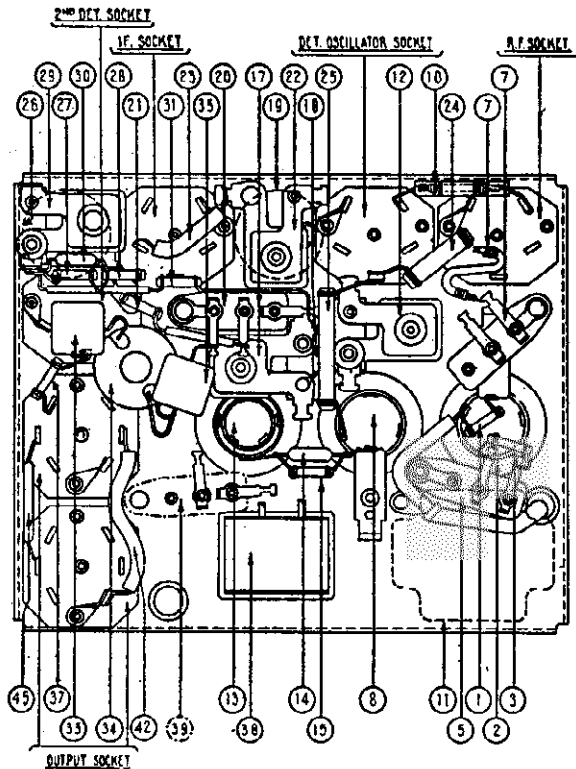
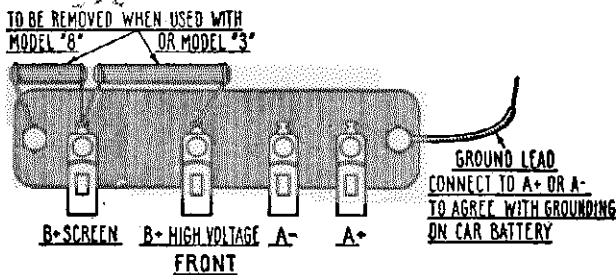

FIG. 6—Models 8 and 12—Chassis

Model EA Terminal Arrangement



**Special Adjustments**—In order to render proficient service, the installation station must be able to make the proper adjustments to the Receivers whenever they are needed. This is impossible without the use of a good service oscillator. The best and most economical oscillator for this work is the Philco Oscillator, Model 095. Complete information and instructions for its use can be had on request from your Philco Transitone distributor or from the service department at the factory.

The adjustments should be made as follows:

**Intermediate Frequency or I. F. Stages**—Remove the grid clip from the detector oscillator tube and connect the output of the oscillator to the con-

trol grid. The detector oscillator is the second tube from the right.

With the Receiver and oscillator turned "on", set the oscillator for 175 K. C. Adjust the oscillator attenuator so that the signal is barely audible with the Receiver volume control turned on full. If the oscillator is equipped with an output meter, connect the meter and adjust the attenuator so that a half scale reading is obtained.

Using a Philco 3164 fibre wrench, adjust the second I.F. condenser. This is numbered ② on figs. 3 and 5 and ③ on figs. 4 and 6.

The correct adjustment is obtained when the strongest signal is heard in the speaker or the maximum reading is secured on the meter.

Next adjust the secondary and primary I.F. condensers. These are ⑩ and ⑪ respectively on figs. 3 and 5 and ④ and ⑤ on figs. 4 and 6.

Disconnect the oscillator and reconnect the clip to the control grid.

**High Frequency Compensator**—Connect the output of the oscillator to the antenna lead and the housing of the Receiver. With the Receiver turned on and the oscillator set for 175 K. C., tune the Receiver to 1400 K. C., the eighth harmonic of 175 K. C., and adjust the third padder on the tuning condenser for maximum signal. This is the one on the extreme left of the housing. The purpose of this adjustment is to line up the condenser so that 1400 K. C. is tuned in at 140 on the scale when the scale is set properly.

It may be necessary to adjust the first two compensators on the tuning condensers at 1400 K. C., in order to get a strong enough signal through.

**R. F. Compensators**—After the detector oscillator has been padded at 1400 K. C., adjust the first and second R. F. Condensers on tuning condenser at 1400 K. C.

**Low Frequency Condenser**—Now tune the Receiver to 700 K. C. and adjust the condenser ⑥ on figs. 3 and 5 and ⑦ on figs. 4 and 6. During this operation the tuning condenser must be shifted and the compensators must be adjusted to bring in the maximum signal.

After this has been done, check the adjustment of the high frequency condenser at 1400 K. C. again.

PHILCO RADIO & TELEVISION CORP.

MODELS 8,12  
Condenser Data  
MODEL EA  
Data

Table 2—Condenser Data

Nos. on Figs. 3 and 5	Nos. on Figs. 4 and 6	Capacity (Mfd.)	Color
① ② ③ ④ ⑤ ⑥ ⑦ ⑧ ⑨ ⑩ ⑪ ⑫ ⑬ ⑭ ⑮ ⑯ ⑰ ⑱ ⑲ ⑳ ㉑ ㉒ ㉓ ㉔ ㉕ ㉖ ㉗ ㉘ ㉙ ㉚ ㉛ ㉜ ㉝ ㉞ ㉟ ㊱ ㊲ ㊳ ㊴ ㊵ ㊶ ㊷ ㊸ ㊹ ㊺ ㊻ ㊼ ㊽ ㊾ ㊿	① ② ③ ④ ⑤ ⑥ ⑦ ⑧ ⑨ ⑩ ⑪ ⑫ ⑬ ⑭ ⑮ ⑯ ⑰ ⑱ ㉑ ㉒ ㉓ ㉔ ㉕ ㉖ ㉗ ㉘ ㉙ ㉚ ㉛ ㉜ ㉝ ㉞ ㉟ ㊱ ㊲ ㊳ ㊴ ㊵ ㊶ ㊷ ㊸ ㊹ ㊺ ㊻ ㊼ ㊽ ㊾ ㊿	.00025 .0007 .001 .00125 .002 .01 .05 .25 .25, .5 .25, .25, .5 .25, .5, 20.0	Yellow White and Yellow Green and White Blue and Orange Blue Black Bakelite Black Bakelite Metal Can Metal Can Metal Can Metal Can

See Note 1

**Dynamotor**—The Model EA Dynamotor is supplied as standard equipment with all Model 8 Receivers and the Model EC with the Model 12 Receivers. The Model 7 will be furnished with the Model EA Dynamotor in place of batteries when specified, or the Model EA can be ordered as a replacement unit for the Model 3 and Model 7 Receivers sold previously with batteries. The Model EA is for operation on 6 volt battery systems; the Model EC on 12 volt battery systems.

The dynamotor housing or box can be conveniently located in the floor of the car. Simply cut a hole 6½ by 8⅞ inches in the floor and drop the box in place from the top. Fasten the flange to the floor by means of screws or bolts.

It will be necessary to drill a hole in the end of the box for the battery cable. The tapered rubber bushing must be used over the hole to make it water-proof.

When used with the Model 8 Receiver, remove the two small fixed resistors at the left end of the terminal panel.

Connect the white-black lead to the "A" terminal on the dynamotor that corresponds with the live (non-grounded) side of the car battery. The ground lead on the dynamotor must be connected to the remaining "A" terminal. The cable shield must also be connected to this terminal.

Connect the blue lead to the "B+" High Voltage terminal. The dynamotor box must be grounded securely to the frame of the car by means of a heavy copper braid.

When the Model EA is used with the Model 3 Philco Transitone Receiver, remove the two resistors at the left end of the panel. The ground lead from the filter condenser must be removed from the ground terminal and must be spliced out and connected to the B+ Screen terminal.

The "B—" lead, the black lead which is grounded at the rear end of the dynamotor, must be removed from ground and must be spliced out and connected to the B+ Screen terminal also. This terminal now becomes "B—". Connect the blue-white lead to B+ High Voltage terminal and the green-white to B+ Screen terminal.

The relay switch must be used to control the dynamotor. With the relay in the same position as described above, the middle terminal must be connected to the car battery through a 15 amp. fuse. The terminal on the right must be connected to the "A" terminal on the dynamotor that corresponds with the live (non-grounded) side of the car battery. The remaining terminal on the left must be connected to the black-white lead of the battery cable. The relay should be mounted on the frame of the car near the battery. The ground connection on the dynamotor and the shield on the cable must be connected to the other "A" terminal.

The dynamotor box must be grounded to the frame of the car by means of a heavy copper braid.

The Model EC Philco Transitone dynamotor must be used only on a 12 volt battery system.

Connect the white-black lead to the "A" terminal on the dynamotor that corresponds with the live (non-grounded) side of the car battery. The ground lead on the dynamotor must be connected to the remaining "A" terminal. The cable shield must also be connected to this terminal

MODEL 5  
Transitone  
Schematic

PHILCO RADIO & TELEVISION CORP.

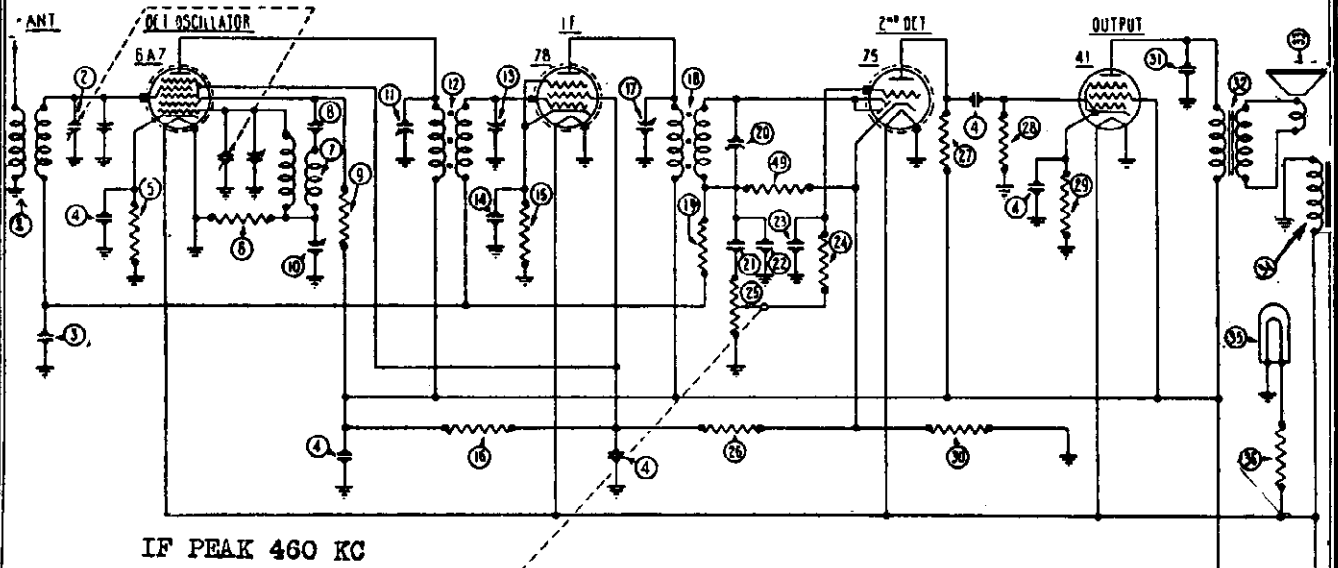

IF PEAK 460 KC

MODEL 5

Fig. 2

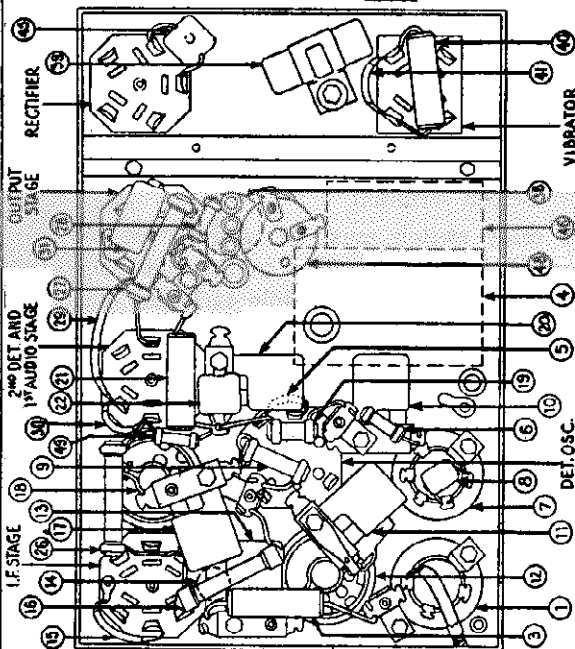

**FILTER CONDENSER 30-4017**

ⓐ on Figs. 1 and 2

There are five sections in this filter condenser, all terminated with wire leads. The two green leads connect to the .1 mfd. section, which is used for coupling the plate output of the 75 tube to the grid of the 41 tube.

The remaining four sections are all grounded to the can on one side. The white

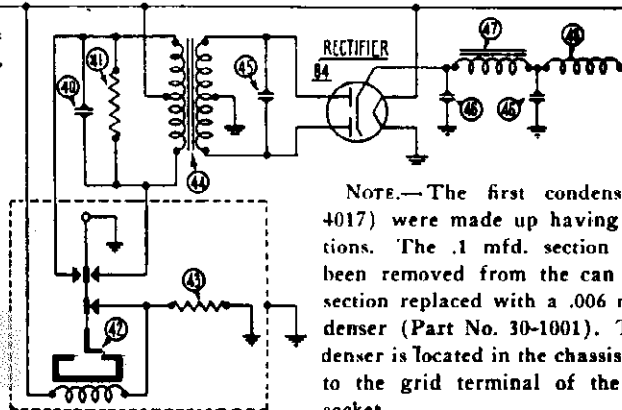

Fig. 1

NOTE.—The first condensers (30-4017) were made up having five sections. The .1 mfd. section has now been removed from the can and this section replaced with a .006 mfd. condenser (Part No. 30-1001). This condenser is located in the chassis adjacent to the grid terminal of the 41 tube socket.

leads connect to two .25 mfd. sections. The first section is connected to the cathode of the 6A7 tube. The second section is connected to the screen of the 78 tube.

The red lead from the .5 mfd. section is connected to the B+ side of all the plate circuits. A 20 mfd. section terminates in a black lead, which in turn is connected to the cathode of the 41 tube.

**FILTER CONDENSER 30-4010**

ⓐ on Figs. 1 and 2

This condenser consists of two sections, a 4 mfd. section and an 8 mfd. section, both of them grounded on one side.

The 4 mfd. section terminates in a red lead, which is connected to the cathode of the 84 tube. The 8 mfd. section terminates in a green lead, which is connected between the two chokes in the rectifier filter circuit.

PHILCO RADIO & TELEVISION CORP.

MODEL 5  
Transistor  
Parts List  
MODEL EA  
Eliminator

MODEL 5 PARTS LIST

No. on Fig. 1 and 2	Description	Part No.	No. on Fig. 1 and 2	Description	Part No.
1	Antenna Transformer	32-1084	38	R. F. Choke (Low voltage)	32-1083
2	Tuning Condenser	31-1019	39	Condenser (.5 mfd.)	30-4015
3	Condenser (.05 mfd.)	30-4020	40	Condenser (.05 mfd.)	30-4020
4	Filter Condenser (.25; .25; .5; 20 mfd.)	30-4017	41	Resistor (200 ohms)	7217
5	Resistor (200 ohms)	7217	42	Vibrator	38-5036
6	Resistor (1300 ohms)	8267	43	Resistor (200 ohms)	7217
7	Oscillator Coil	32-1085	44	Transformer	32-7030
8	Condenser (.00025 mfd.)	3082	45	Condenser (.006 mfd.)	30-1002
9	Resistor (15,000 ohms)	6208	46	Condenser (4 mfd.; 8 mfd.)	30-4010
10	Padder	04000-S	47	Filter Choke	32-7026
11	Padder	04000-J	48	R. F. Choke (High voltage)	32-1078
12	First I. F. Transformer	32-1086	49	Resistor (250,000 ohms)	4410
13	Padder	04000-Y		Control Shaft (Tuning)	28-8006
14	Condenser (.5 mfd.)	30-4018		Control Shaft (Volume)	28-8007
15	Resistor (1,000 ohms)	33-3017		Tube Kit	34-3006
16	Resistor (10,000 ohms)	4412		75 Tube	8002
17	Padder	04000-D		78 Tube	8315
18	Second I. F. Transformer	32-1087		41 Tube	6446
19	Resistor (1,000,000 ohms)	4409		84 Tube	34-2001
20	Padder	04000-M		6A7 Tube	34-2002
21	Condenser (.05 mfd.)	30-4020		Dial	27-5006
22	Condenser (.00025 mfd.)	3082		Antenna Lead	L-1594
23	Condenser (.0005 mfd.)	3910		Battery Cable (Bat. end)	38-5124
24	Resistor (100,000 ohms)	6099		Battery Cable (Rec. end)	38-5123
25	Volume Control and Switch	33-5009		Fuse Housing	28-1269
26	Resistor (32,000 ohms)	3525		Male Cap (Fuse)	28-1270
27	Resistor (250,000 ohms)	3768		Contact (Fuse)	27-7133
28	Resistor (500,000 ohms)	6097		Washer	27-7132
29	Resistor (700 ohms)	6443		Spring	28-8009
30	Resistor (400 ohms)	33-3016		Fuse Insulator	27-7131
31	Condenser (.006 mfd.)	30-1002		Antenna Male Cap	28-1270
32	Output Transformer	32-7005		Contact (Antenna)	28-7133
33	Cone	36-3027		Spark Plug Resistors	4531
34	Field Coil	9013		Dist. Resistors	4546
35	Pilot Lamp	6608		Screw Type	4851
36	Resistor (7 ohms)	7155		Interference Condenser (1 mfd.)	4522
37	Fuse, 15 A.	7227		Interference Condenser (1/2 mfd.)	30-4007

MODEL EF FULL WAVE VIBRATOR  
(Used With Model 6F Receiver)

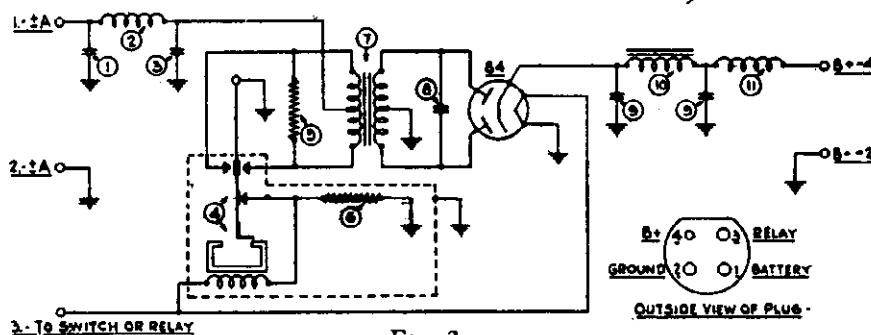

FIG. 3.

The Model EF takes the place of the EB dynamotor. The cable main battery lead. Terminal 2 is the cable shield. Terminal 3 connection between the Vibrator and the Model 6F completes the installation of the Vibrator. Terminal 4 is the B+ high voltage lead and is connected directly to the plate circuits.

MODEL EF—PARTS LIST

No. on Fig. 3	Description	Part No.	No. on Fig. 3	Description	Part No.
1	Condenser (.5 mfd.)	30-4015	9	Condenser (.006 mfd.)	30-1002
2	R. F. Choke (Low voltage)	32-1083	10	Condenser (4 mfd.; 8 mfd.)	30-4010
3	Condenser (.5 mfd.)	30-4015	11	Filter Choke	32-7026
4	Vibrator	38-5036	12	R. F. Choke (High voltage)	32-1078
5	Resistor (200 ohms)	7217		84 Tube	32-2001
6	Resistor (200 ohms)	7217		Battery Cable (Model 6F)	41-3017
7	Transformer	32-7030			

## PHILCO RADIO & TELEVISION CORP.

**MODEL 15**  
**Socket**  
**Voltage**

The Philco Radio of the 15 series is an eleven-tube superheterodyne, employing the high efficiency 6.3-volt filament tubes, automatic volume control, superpower push-pull pentode output, and twin electro-dynamic speakers. Philco shadow tuning and the combination distance switch and power switch on the control panel are additional features. The intermediate frequency used in adjusting the superheterodyne circuit of the 15 series is 175 kilocycles. The total power consumption is approximately 115 watts.

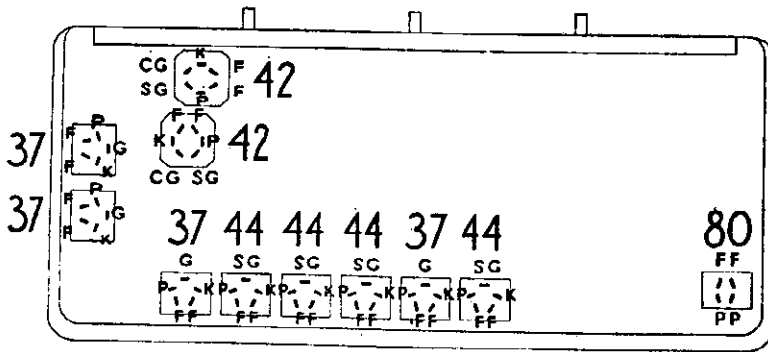

Fig. 1—Tube Sockets

F Filament      SG Screen Grid      K Cathode  
 P Plate          CG Control Grid

Caution: Never connect the chassis to the power supply unless the speakers are connected and all tubes are in place.

Table 1—Tube Socket Data\*—A. C. Line Voltage 115 Volts

Type	Tube	Filament Volts F to F	Plate Volts P to K	Screen Grid Volts SG to K	Control Grid Volts CG to K	Cathode Volts K to F
44	R. F.	6.3	165	55		
44	1st Det.	6.3	250	90	15.	30
37	Osc.	6.3	60	...	.85	10
44	1st I. F.	6.3	250	90	15	10
44	2nd I. F.	6.3	275	90	.85	10
37	Det.-Rect.	6.3	0	90	3.3	10
37	1st Audio	6.3	75	...	.2	10
37	2nd Audio	6.3	100	...	.4	10
42	P. P. Output	6.3	255	270	.2	10
42	P. P. Output	6.3	255	270	15	15
80	Rectifier	5.0	320/Plate	270	15	15

\*All of the above readings were taken from the under side of the chassis using test prods and leads with a suitable A. C. volt meter for filament voltages and a high resistance multi-range D. C. voltmeter for all other readings. Volume control at maximum and station selector turned to low frequency end. Power switch in middle position.

Table 2—Power Transformer Data

Terminals on Figs. 3 and 4	A. C. Volts	Circuit
1-2	105 to 125	Primary
3-5	6.3	Filament
6-7	5.0	Filament of 80
8-10	720	Plates of 80
4	...	Center Tap of 3-5
9	...	Center Tap of 8-10

Table 3—Resistor Data

No. on Figs. 3 & 4	Power (Watts)	Resistance (ohms)	Terminals	COLOR		
				Body	Tip	Dot
50	..	50	1-2	Long	Tubular	
			2-3			
			3-4			
50	.5	1000	...	Brown	Black	Red
			...	Green	Black	Red
50	.5	5000	...	Green	Black	Orange
			...	Brown	Orange	Orange
50	.5	10,000	...	Red	Green	Orange
			...	Green	Brown	Orange
50	.5	25,000	...	White	White	Orange
			...	Brown	Blue	Yellow
50	.5	51,000	...	Red	Yellow	Yellow
			...	Yellow	White	Yellow
50	.5	99,000	...	Brown	Black	Green
			...	White	Black	Green

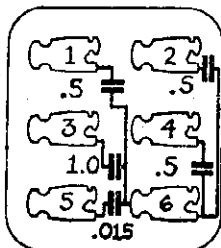

Internal Connections Filter Condenser



PHILCO RADIO & TELEVISION CORP.

MODEL 15  
Schematic  
Changes

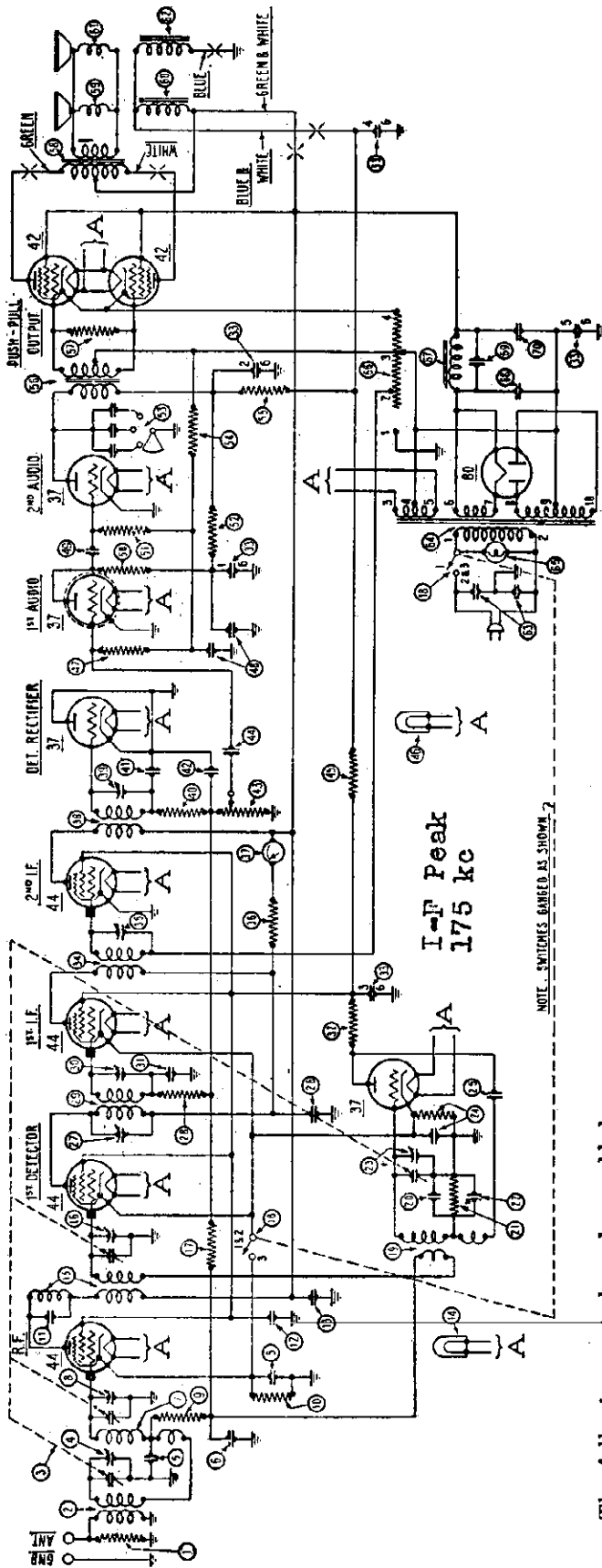

The following parts have been added:

Part number 4412, resistor 10,000 ohms; part number 6287G, condenser; part number 4816, resistor 25,000 ohms; part number 7625B, condenser; part number 03108, terminal block.

Below run No. 26 interchange the two outside wires of the input transformer secondary.

Below run No. 27 change ③ resistor 490,000 ohms to 1,500,000 ohms, part 7009. Change ④ resistor 1,000,000 ohms to 2,000,000 ohms, part 5872.

Below run No. 25, place a 490,000 ohm resistor, part 4517, across two outside terminals of volume control.

Below run No. 22 add .002 Mfd. condenser part 6853 across the plates of the pentodes.

Add tuning condenser drive cord, part 04916 and spring 6508.

⑤ Electrolytic condenser (.6 Mfd.) part 6707 changed to 4916.

⑥ Electrolytic condenser (.6 Mfd.) part 6706 changed to 4916.

**For 25 Cycle Models**

use power transformer, part 6673. Change ⑦ electrolytic condenser 6 Mfd. 6707 to read 8 Mfd. 6707. Change ⑧ electrolytic condenser 6 Mfd. 6706 to 8 Mfd. 6707. ⑨ condenser .18 Mfd. not used. Change ⑩ filter condenser 03489 to part 05302. This new condenser contains the following capacities: .015, .5, .75, 1., 2-1.5 Mfd. The sections between terminals 2-6 and 4-6 are both raised from .5 Mfd. to 1.5 Mfd. The .75 section is brought out with two rubber covered leads, and connects across the filter choke ⑪ in place of the .18 Mfd. condenser ⑫ which was removed.

**MODEL 15  
Chassis  
Speaker**

**PHILCO RADIO & TELEVISION CORP.**

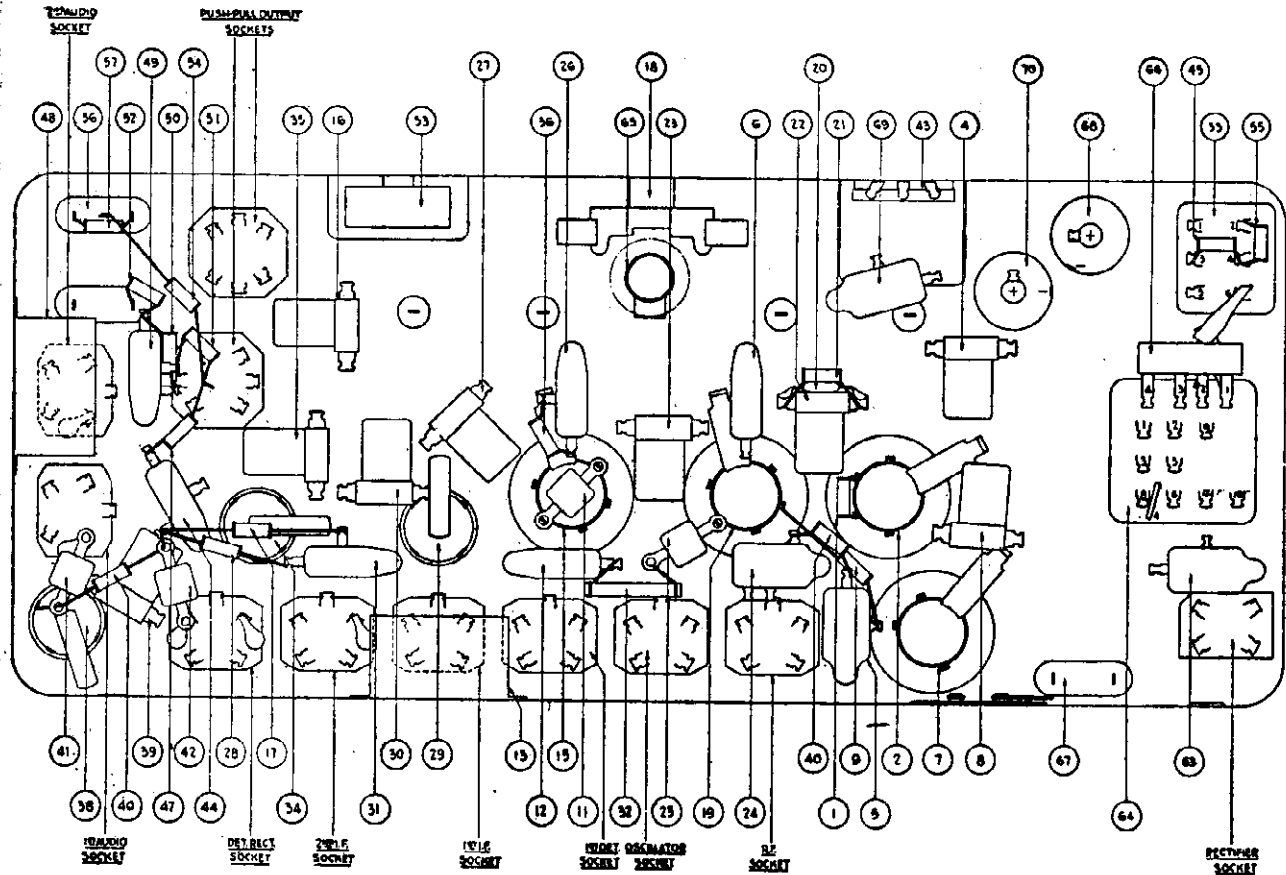

Parts Diagram

**Adjustment of Model 15 Series**

These receivers are accurately adjusted at the factory prior to shipment. Under normal conditions it will never be necessary to re-adjust the compensating condensers.

If for any reason such adjustment should be required, it should not be attempted without first receiving the proper instruction and equipment from your distributor.

The Philco Model 095 Oscillator has been especially designed for use in this work and will be found the most in expensive and most reliable for the purpose.

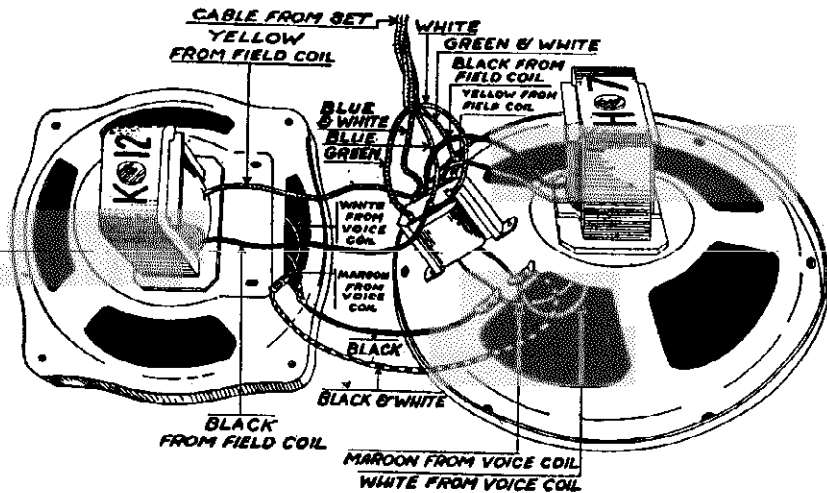

Speaker Connections

PHILCO RADIO & TELEVISION CORP.

MODEL 43 AC  
Socket  
Voltage  
Values

The Philco Radio of the 43 Series is an eight tube superheterodyne short wave and broadcast wave combination, employing the high efficiency 6.3 volt filament tubes, automatic volume control and pentode output. The same superheterodyne circuit is employed for both short wave and broadcast wave ranges, with an intermediate frequency of 450 kilocycles. Four tuning ranges on the dial are provided, these being controlled by the wave change switch. The ranges are as follows:

- Position 1 ..... 550 KC to 1400 KC
- Position 2 ..... 1.4 MC to 3.4 MC
- Position 3 ..... 3.3 MC to 9.0 MC
- Position 4 ..... 8.5 MC to 20.0 MC

The chassis is made in two different types, one known as the 121 code, employing a single dynamic speaker, and the other known as the 221 code, employing twin dynamic speakers. These code numbers appear on the radio chassis as a part of the model number. Chassis of one code are not interchangeable with those of another. The power consumption of the various models is as follows:

Chassis	Volts	Cycles	Watts
43-121	115	50-60	65
43-221	115	50-60	88
43-121	115	25-40	67
43-121	230	50-60	65
43-221	230	50-60	88

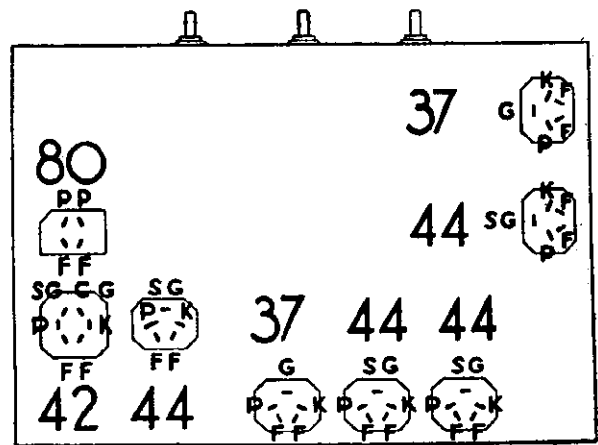

F—Filament P—Plate SG—Screen Grid CG—Control Grid K—Cathode

Fig. 1—Tube Sockets, Under Side of Chassis

Caution:—Never connect the chassis to the power supply unless the speakers are connected and all tubes are in place.

Table 1—Tube Socket Data\*—A. C. Line Voltage 115 Volts.

Type	Tube	Circuit	Filament Volts F to F	Plate Volts P to K	Screen Grid Volts SG to K	Control Grid Volts CG to K	Cathode Volts K to F
37	Osc.		6.3	175	—	6.	—
44	1st Det.		6.3	235	80	3.0	12.0
44	1st I. F.		6.3	235	80	.2	3.0
44	2nd I. F.		6.3	235	80	3.5	3.5
37	2nd Det.		6.3	0	—	0	0
44	1st Audio		6.3	45	45	.2	2.0
42	Output		6.3	215	240	.4	15.0
80	Rectifier		5.0	350/Plate			

\*All of the above readings were taken from the under side of the chassis, using test prods and leads with a suitable A. C. voltmeter for filament voltages and a high resistance, multi-range D. C. voltmeter for all other readings. Volume control at maximum and switch and station selector set for 550 KC. Readings taken with a radio set tester and plug-in adaptor will not be satisfactory.

Table 2—Power Transformer Data

Terminals	A. C. Volts	Circuit	Color
1-2	105 to 125	Primary	White
3-5	6.3	Filaments	Black
6-7	5.0	Filament of 80	Blue
8-10	685	Plates of 80	Yellow
4	.....	Center Tap of 3-5	Black Yellow Tracer
9	.....	Center Tap of 8-10	Yellow Green Tracer

Table 3—Resistor Data

No. on Figs.	Power (Watts)	Resistance (ohms)	COLOR		
			Body	Tip	Dot
(38) (40)	...	500	Flexible Wire		
(41)	.5	1,000	Brown	Black	Red
(42)	.5	2,000	Red	Black	Red
(43)	.5	3,000	Orange	Black	Red
(44) (45)	1.	5,000	Green	Black	Red
(46)	...	5,620	Long	Tubular	
(47)	.5	8,000	Gray	Black	Red
(48)	1.	10,000	Brown	Black	Orange
(49)	.5	10,000	Brown	Black	Orange
(50)	3.	13,000	Brown	Orange	Orange
(51)	.5	25,000	Red	Green	Orange
(52)	.5	70,000	Violet	Black	Orange
(53) (54)	.5	99,000	White	White	Orange
(55) (56)	.5	490,000	Yellow	White	Yellow
(57)	.5	1,000,000	Brown	Black	Green
(58)	.5	2,000,000	Red	Black	Green

Model 43

**MODEL 43**  
Schematic  
Changes

**PHILCO RADIO & TELEVISION CORP.**

Resistors (700 ohms) ② and ③ part number 6443 changed to new resistors (500 ohms) part number 6977.

Resistor (10,000 ohms) ④ part number 4412 changed to new resistor (25,000 ohms) part number 4516.

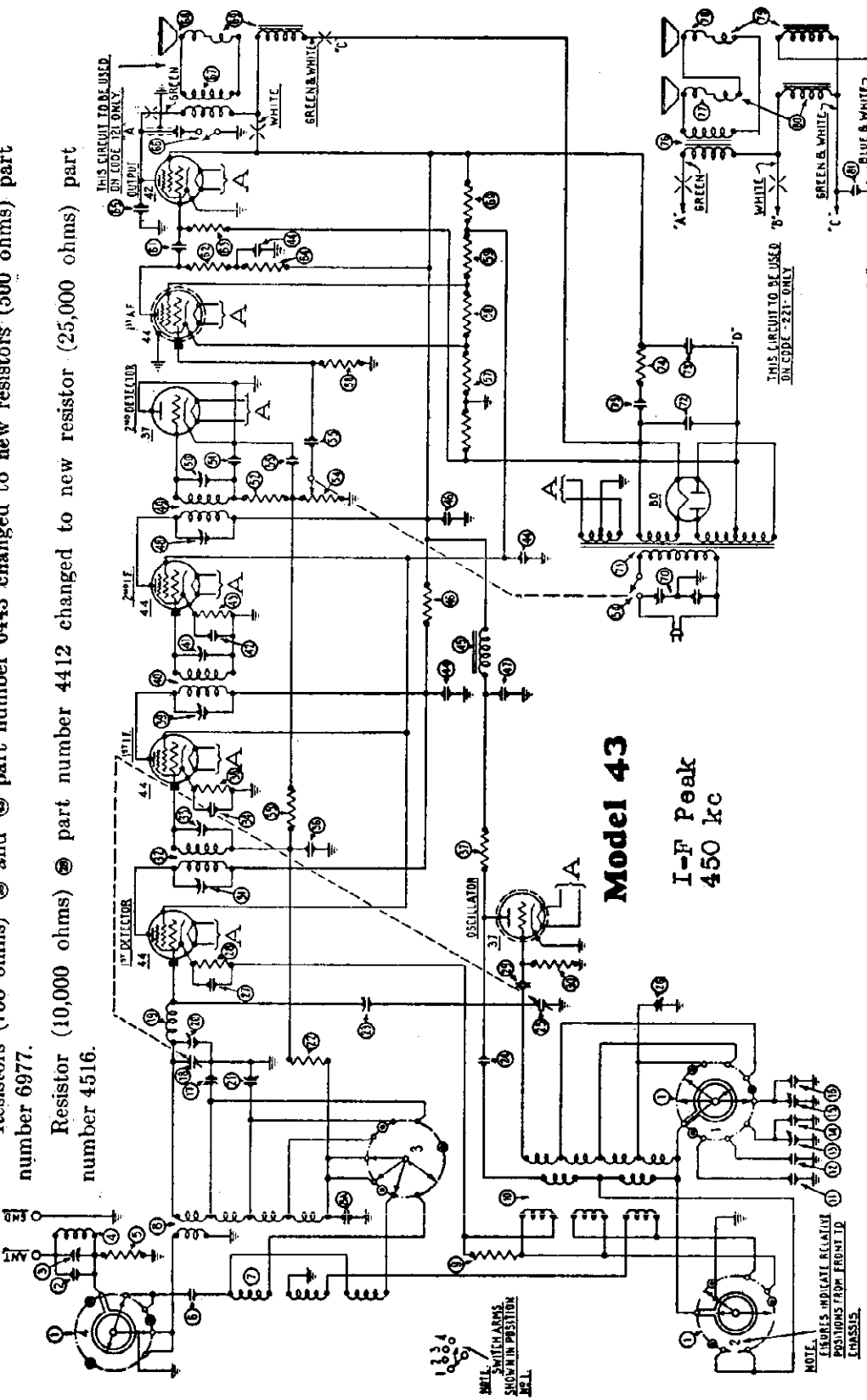

Grid inductance coil ⑩ part number 05190 changed to new type, bearing same part number, identified by black paint. The first detector tube changed from type 44 to type 36.

The I. F. compensating condensers are re-adjusted in the usual manner, but with the new one half plate compensating condenser (04000-C) open. After the set has been re-adjusted and placed in operation, oscillation in the broadcast band is corrected by increasing the capacity of the new one-half plate compensating condenser with the dial set slightly off the frequency of a strong signal at the low frequency end of the band until the oscillation disappears. The primary compensating condenser ⑥ of the first I. F. is then readjusted by decreasing capacity.

If oscillation still persists the above adjusting procedure is repeated until the sensitivity is strong and no oscillation is present.

PHILCO RADIO & TELEVISION CORP.

MODEL  
Chassis  
Speakers

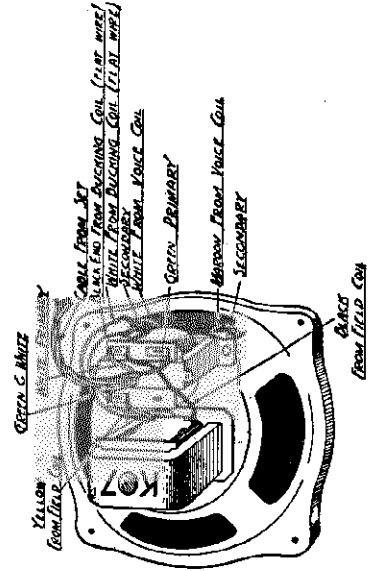
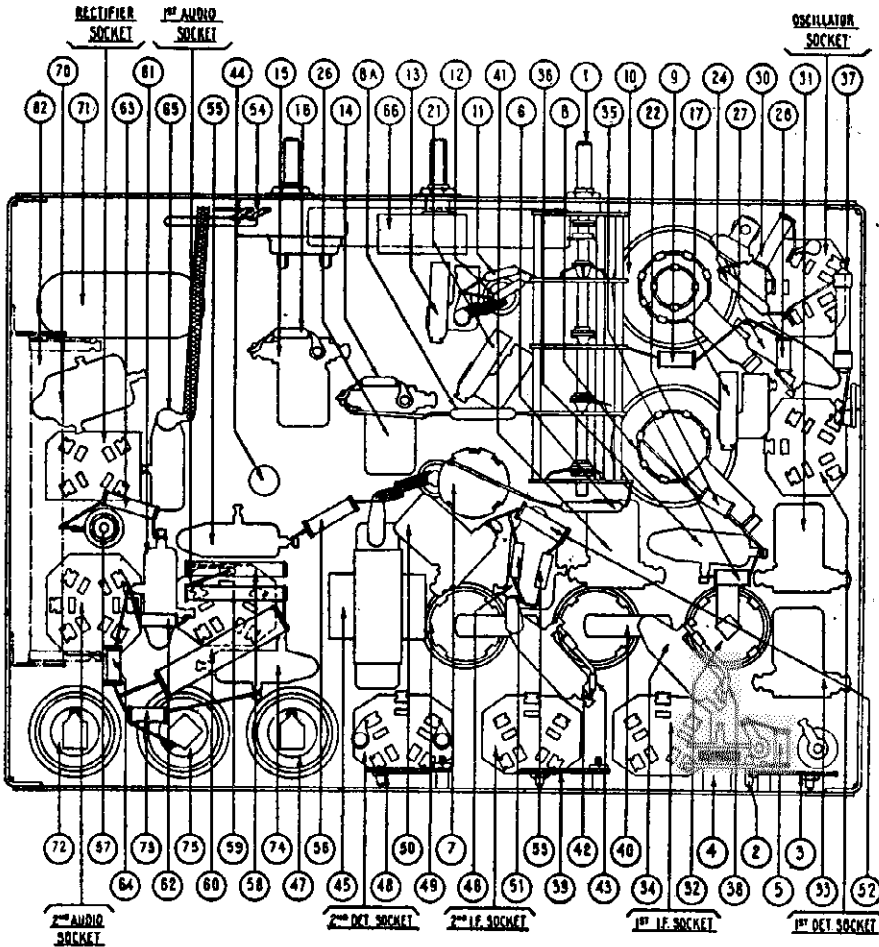

Fig. 3—Parts Diagram

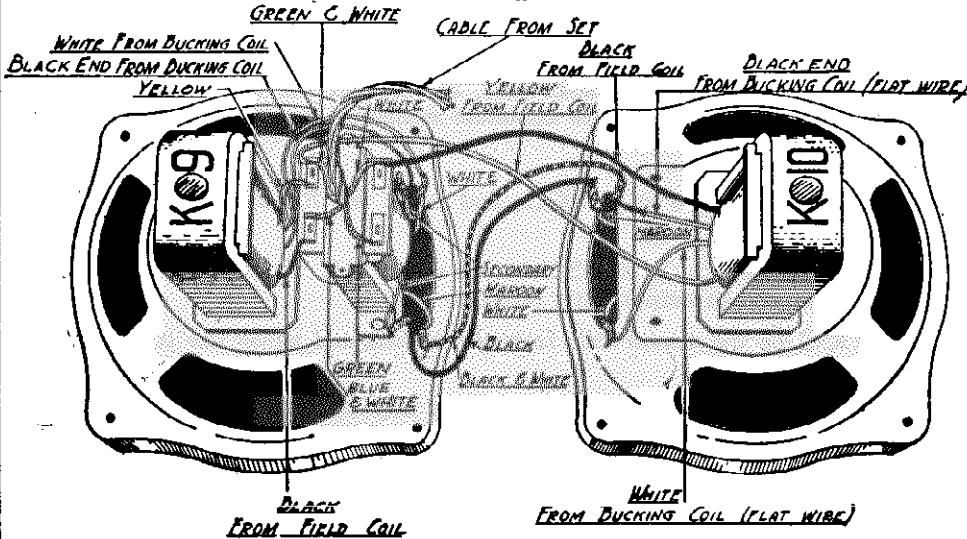

Fig. 4—Twin Speaker Connections—221 Code

Key No. in Wiring Dia.	Resistance in Ohms	
	Primary	Secondary
(31)	45	45
(40)	45	45
(45)	2100	45
(46)	465	45
(62)	1125	465
(69)	465	465
(76)	3275	1125
(79)	1125	0.22
(80)	2.96	2.96

(7) Single Models  
(71) Twin Speaker Models

11 Filts  
14.80 Plate  
505 .80 Plate  
.07 80 Filts  
143 .90 Plate

Model 43-25

The condenser ② part number 5120 was changed to new condenser part number 30-1000.

To convert the Model 43-221 chassis (two speakers) into Model 43-121. (single speaker) the following changes are necessary:—

1. Change ① power transformer part number 6985 to new power transformer part number 7074.
2. Remove ② BC Resistor part number 6451.

**MODEL 43**  
**Alignment**  
**Changes**

**PHILCO RADIO & TELEVISION CORP.**

**Adjusting the Model 43**

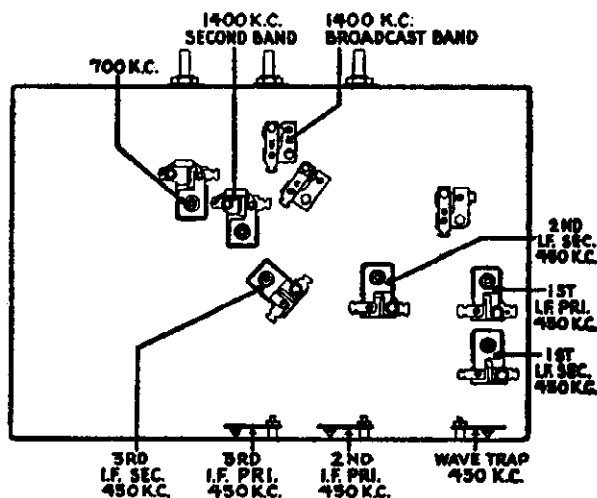

The Philco Model 43 Short Wave Combination Receiver can be adjusted by means of the Philco Model 095 B Oscillator. This oscillator provides a 450 K.C. signal which is used for adjusting the intermediate frequency amplifier stages, and it also provides 700 K.C. and 1400 K.C. signals for adjustments in the broadcast range. The other compensating condensers in the short wave range are of special construction and will not require re-adjustment. The procedure and equipment for making these adjustments are elaborate and are not practicable for use in the field. Since all gain in the receiver is obtained in the I.F. stages, it is only necessary to make the adjustments of the I.F. compensating condensers should the set ever become weak. The following procedure should be used:

- (1) Remove the control grid connection from the first detector tube, and substitute the antenna connection from the Philco 095 B oscillator. Connect the output meter across the primary of the output transformer.
- (2) Set the oscillator in operation at 450 K.C.
- (3) Adjust all the I.F. compensating condensers for maximum output meter reading.
- (4) Replace the control grid connection of the first detector tube, and connect the 450 K.C. signal to the antenna terminal of the radio set; adjust the wave trap for minimum reading in the output meter.
- (5) Change the oscillator setting to 175 K.C.
- (6) Tune in the fourth harmonic of this signal at 700 K.C., and adjust the 700 K.C. condenser for maximum output meter reading.
- (7) Re-set the dial to 1400 K.C., and tune in the eighth harmonic of 175 K.C. at 1400 on the bottom scale; adjust the 1400 K.C. condenser for maximum output meter reading.
- (8) Tune the radio set to 1400 K.C. on the second scale from the bottom, and adjust this compensating condenser for maximum output meter reading.

**NOTE:** When adjusting the 1400 and 700 compensating condensers, it may be found that the oscillator signal will be heard 10 K.C. or more off the desired dial reading. This can be corrected by alternate adjustments and re-tuning of the tuning condenser, bringing the signal nearer 700 or 1400 each time until maximum output meter reading is obtained with the correct dial scale reading.

Never attempt to make adjustments to any of the other compensating condensers in the receiver. It is important that the wires which connect between the r.f. coils and the wave change switch be so arranged that they will have maximum separation between them for minimum capacity losses.

A half plate compensating condenser part number 04000-C added; this is mounted on top of Ⓞ compensating condenser part number 04000-V. An extra collar part number 3098 and a longer screw part number W443 are used for mounting. The solid plate of this new compensating condenser is connected to the plate of the first detector tube and the movable plate to a new (500 ohm) resistor part number 6977; the other end of this resistor is connected to the cathode of the first detector tube.

PHILCO RADIO & TELEVISION CORP.

MODEL 53  
AC-DC  
Schematic  
Alignment

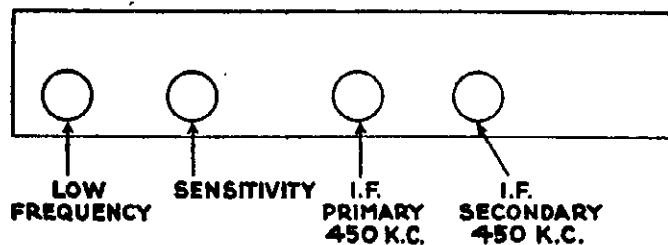
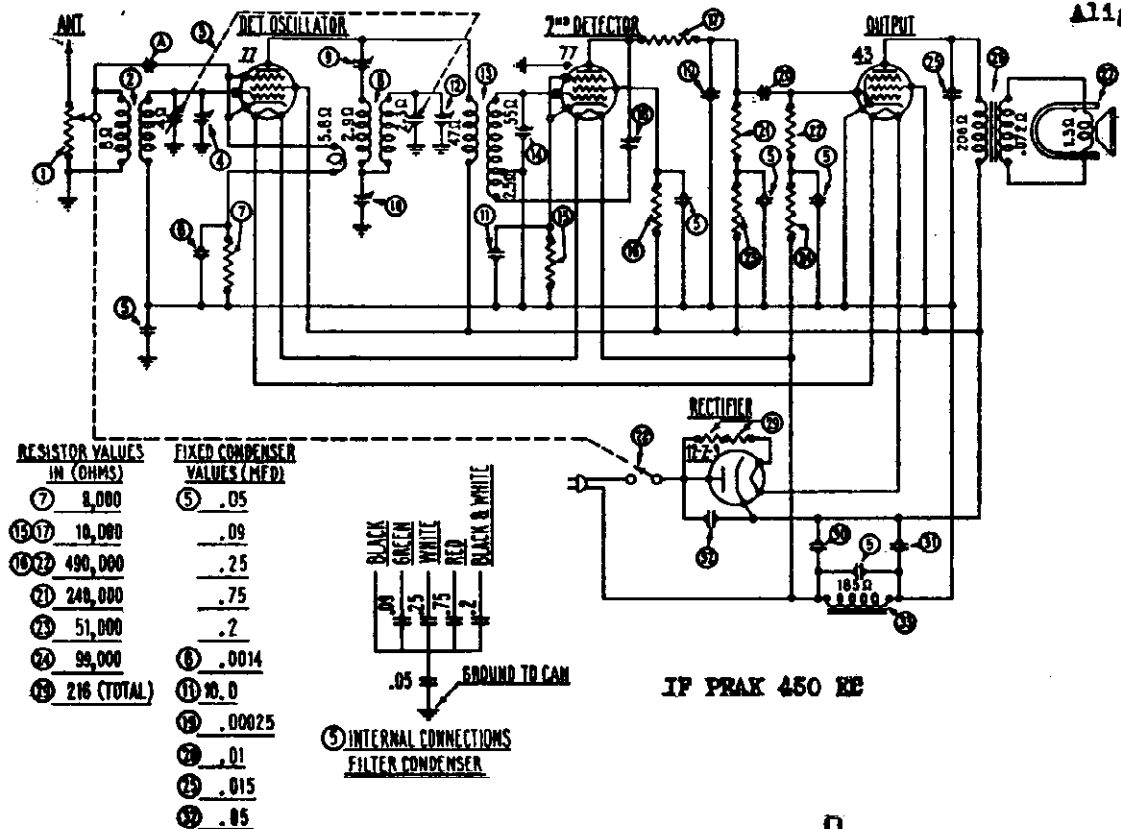

Fig. 1 Back of Model 53 Chassis showing location of Compensating Condensers

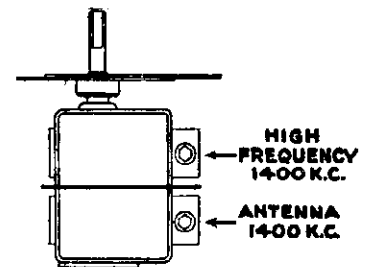

Fig. 2 Tuning Condenser, Model 53 Chassis, showing location of additional Compensating Condensers

The general method of adjusting the High Frequency and the I.F. Compensating Condensers is the same as that for other models outlined in Service Bulletin No. 120-C. The adjustment of the I.F. Compensating Condensers is completed first. This adjustment is then followed by the adjustment of the high frequency compensating condensers.

To obtain maximum sensitivity through the use of the 30' antenna wire it will be necessary to adjust the antenna compensating condenser, the low frequency compensating condenser and the sensitivity condenser in the following manner:—unroll the 30' antenna wire to its full length (do not connect it to another aerial or ground while the following adjustments are being made). Tune to a station near the high frequency end of the dial (between 1400 and 1500 K.C.). With a fibre adjusting wrench cut off, adjust the antenna condenser (Fig. 2) for maximum volume. After this is completed tune to a station near the low frequency end of the dial (as near 600 as possible) and then adjust the low frequency condenser (Fig. 1) for maximum volume; retune to the high frequency station and do any necessary fine re-adjusting so as to bring in the station with maximum volume. Now check the adjustment of the sensitivity condenser (Fig. 1) with the receiver tuned to a station near the high frequency end of the dial, turn this condenser to the right as far as possible without causing an oscillation or squeal. Repeat this adjustment on a station near the low frequency end of the dial; if an oscillation or squeal appears turn the condenser to the left until this disappears.

It is necessary to have an accurately calibrated oscillator signal at 450 K.C. for adjusting the I.F. compensating condenser on the Model 53. The Philco Oscillator Model 095B is accurately calibrated for this frequency.

**MODEL 53**  
**AC-DC**  
**Chassis**  
**Socket**

**PHILCO RADIO & TELEVISION CORP.**

The Philco Radio Model 53 is a four tube superheterodyne, employing the new Philco high efficiency tubes with pentode output and a permanent Field Dynamic Speaker. The set uses a Philco Type 77 tube as a first detector and oscillator, a Type 77 tube as second detector, a Type 43 tube as output, and a Type 12-Z-3 as a rectifier. The set will operate universally on either alternating or direct current, 105-125 Volts. The intermediate frequency for tuning the I.F. transformer is 450 kilocycles. The power consumption on both A. C. and D. C. is approximately 45 watts.

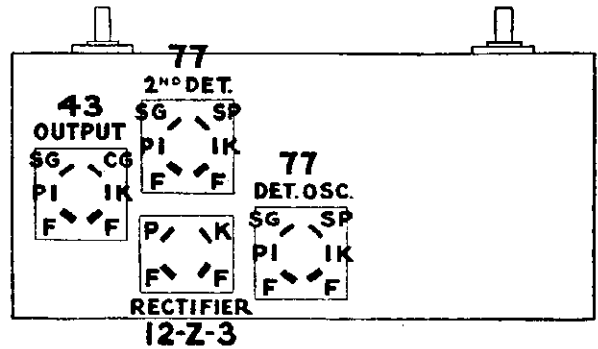

F Filament      SG Screen Grid      K Cathode  
 P Plate          CG Control Grid      SP Suppressor Grid

Fig. 1—Tube Sockets, Under Side of Chassis

**Table 1—Tube Socket Data\*—A.C. Line Voltage 115 Volts**

Circuit	Det. Osc.	2nd Det.	Out-put	Recti-fer
Type Tube	77	77	43	12-Z-3
Filament—Total 49.9 Volts A. C.	Refer to Note.			
Plate Volts—P to K.....	95	15	94	112
Screen Grid Volts—SG to K...	94	34	102	....
Control Grid Volts—CG to K..	7	4	4	....
Cathode Volts—K to F.....	18	12	10	112

NOTE.—Refer to Fig. 3. Due to filaments in series, test with suitable A. C. voltmeter across the two points indicated.

\*All of the readings above in Table 1 were taken from the under side of chassis, using test prods and leads with a suitable A. C. voltmeter for filament voltage and a high resistance, multi-range D. C. voltmeter for all other readings. Volume control at maximum and station selector set for 550 KC. Readings taken with a radio set tester and plug-in adapter will not be satisfactory.

**Table 2—Tube Socket Data\*—D.C. Line Voltage 120 Volts**

Circuit	Det. Osc.	2nd Det.	Out-put	Recti-fer
Type Tube	77	77	43	12-Z-3
Filament—Total 51 Volts D.C.	Refer to Note.			
Plate Volts—P to K.....	95	14	94	10
Screen Grid Volts—SG to K...	93	34	100	....
Control Grid Volts—CG to K..	8	3	4	....
Cathode Volts—K to F.....	7-14	6-12	3-26	58-73

NOTE.—Refer to Fig. 3. Due to filaments in series, test with suitable D.C. Voltmeter across the two points indicated.

\*All of the readings above in Table 2 were taken from the under side of chassis, using test prods and leads with a suitable high resistance, multi-range D. C. voltmeter for all readings. Volume control at maximum and station selector set for 550 KC. Readings taken with a radio set tester and plug-in adapter will not be satisfactory.

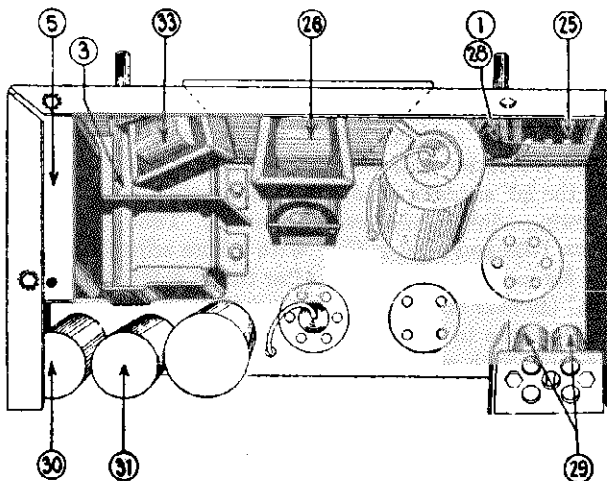

Fig. 2—Top View of Chassis, Showing Parts

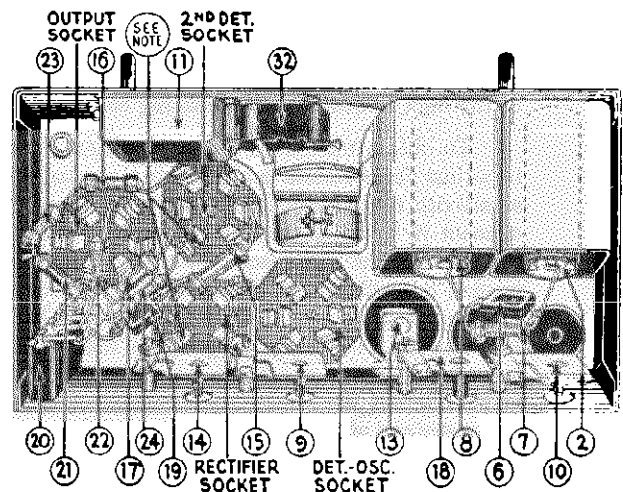
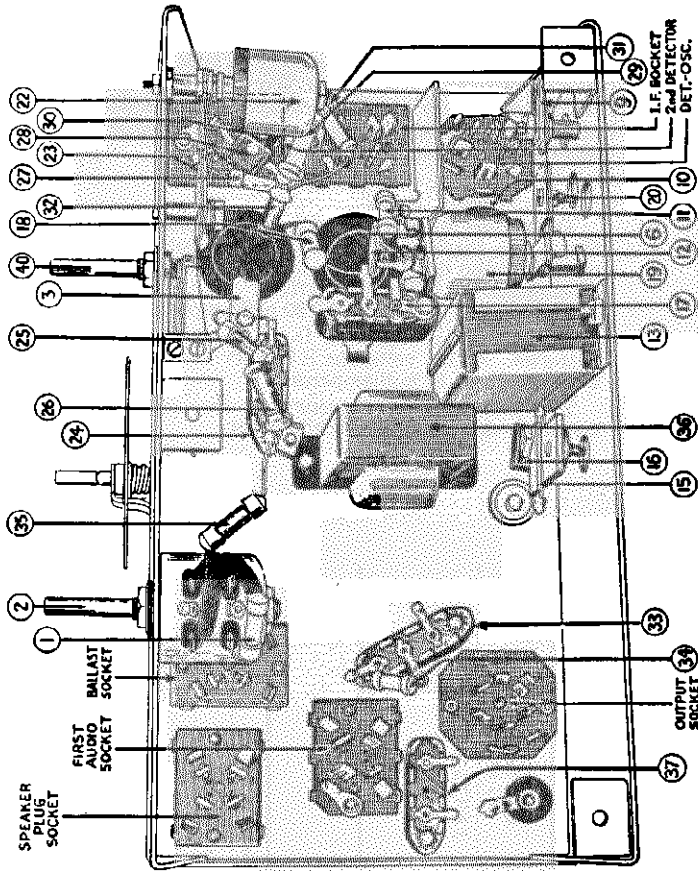

Fig. 3—Bottom View of Chassis, Showing Parts  
 NOTE:—Place test prods across the two points indicated to test filament voltage.



PHILCO RADIO & TELEVISION CORP.

MODEL 37  
Chassis, Data



Under view of the Philco Model 37 chassis, with all units numbered, the numbers corresponding to those given in the circuit diagram and in the tables

Model 37—

Key No. in Wiring Dia.	Resistance in Ohms	
	Primary	Secondary
(3)	25	6.5
(6)	25	6.5
(10)	6.8	2
(19)	4.5	5.0
(32)	160	160
(36)	330	160
(38)	670	330
(39)	.9 Voice Coil	.35

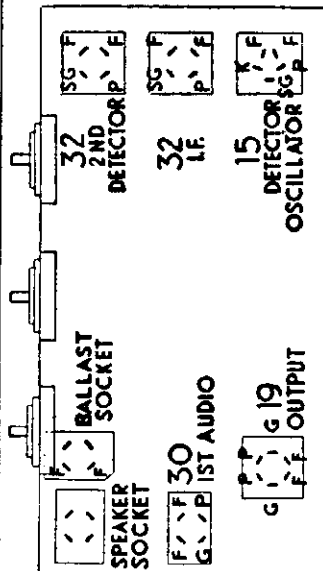

—Tube Sockets, Under Side of Chassis

Caution.—Never connect the chassis to the power supply unless the speaker is connected and all tubes are in place.

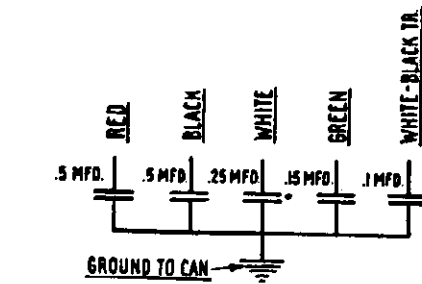

Internal Connections Filter Condenser Bank

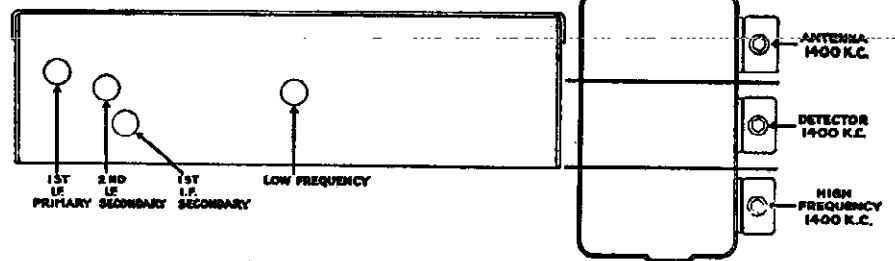

(Above) Back of Philco Model 37 chassis, showing locations of compensating condensers. The 2nd i.f. secondary condenser is mounted on the front of the chassis, but is accessible through the opening in the back, as shown. Fig. 4. (Right) Indicating the locations of the additional compensating condensers.

Model 37

The (99,000 ohm) resistor 27 part number 4411 was changed to new resistor (490,000 ohms) part number 4517.  
 The (490,000 ohm) resistor 30 part number 4517 was changed to new resistor (240,000 ohms) part number 4410.  
 The (99,000 ohm) resistor 32 part number 4411 was changed to new resistor (1,000,000 ohms) part number 4414.  
 The (51,000 ohm) resistor 33 and the (25,000 ohm) resistor 34 were removed.  
 The secondary lead of the second I. F. transformer connected to condenser 22 was removed and connected to the secondary lead of the first I. F. transformer on condenser 31. A (490,000 ohm) resistor part number 4517 was added between the center top of the volume control (in cathode circuit) and the secondary leads of first and second I. F. transformer connected on condenser 31.  
 A (15,000 ohm) resistor part number 6208 was added, connected between end of the volume control (in cathode circuit) and end of resistors 34 and 35.

**MODEL 37**  
Schematic  
Data

**PHILCO RADIO & TELEVISION CORP.**

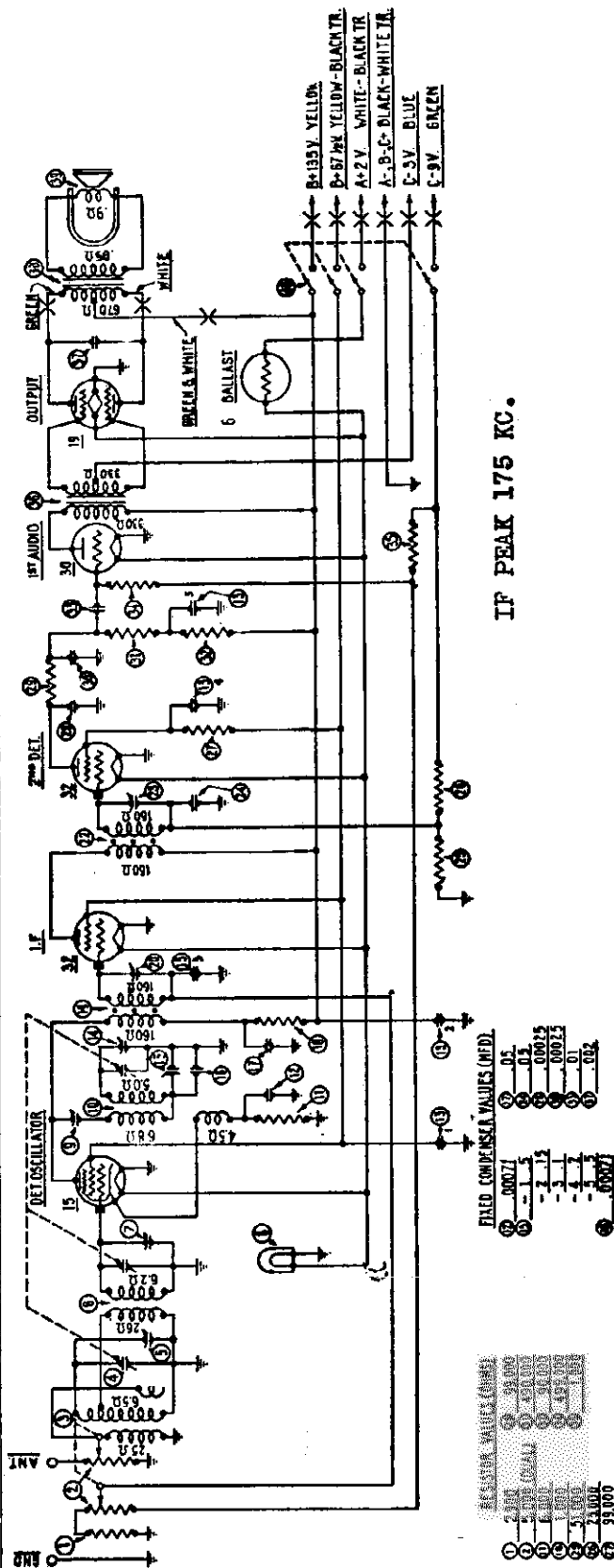

IF PEAK 175 KC.

The Philco Model 37 is a five tube battery operated superheterodyne receiver.

This model contains the new Philco type 15 r.f. pentode tube as detector oscillator, a type 32 screen grid intermediate frequency amplifier, a type 32 screen grid second detector, a type 30 first audio, and the new type 19 push pull (class B amplifier) output tube.

The filaments are supplied from the Philco Dry A battery. The chassis is equipped with an automatic voltage regulator tube which affords constant A voltage to the set throughout the life of the battery. The filament current drain from the A battery is 720 milliamperes.

The plates are supplied from standard Philco 45 B batteries. At 135 volts, the B battery current drain varies between 8 and 12 milliamperes.

The intermediate frequency of the superheterodyne circuit in this model is 175 kilocycles.

Table 1—Tube Socket Data

Tube Type	Circuit	Filament Volts F to F	Plate Volts P to F	Screen Grid Volts SG to F	Control Grid Volts CG to F	Cathode Volts K to F
15	Det.-Osc.	1.9	120(P to K)	60(SG to K)	2.5(CG to K)	5.5
32	I.F.	1.9	120	60	2.5	...
32	2nd Det.	1.9	2.0	45	2.5	...
30	1st Audio	1.9	110	...	.4	...
19	Output	2.0	120/Plate	...	.4/Grid	...

Table 2—Resistor Data

No. in Figs. 3 and 4	Resistance (Ohms)	Color	
		Body	Dot
15	1,000	Brown	Red
16	2,900	Red	Red
17	6,000	Blue	Red
18	25,000	Red	Orange
19	51,000	Green	Orange
20	99,000	White	Orange
21	490,000	Yellow	Yellow

PHILCO RADIO & TELEVISION CORP.

MODEL 48  
Socket  
Resistor Data

The Model 48 is a four tube, 115 volt direct current operated superheterodyne receiver, designed for operation on 540 to 1500 kilocycles.

This model contains a type 36 screen grid tube for combination first detector and oscillator, a type 44 r. f. pentode tube as intermediate frequency amplifier, a type 36 screen grid tube as second detector, and a type 43 pentode tube as output. A type 9 ballast tube is used for automatic voltage regulation. All of these tubes are the new Philco high efficiency type which consume a minimum of current.

The intermediate frequency of this model is 175 kilocycles. The power consumption is 40 watts.

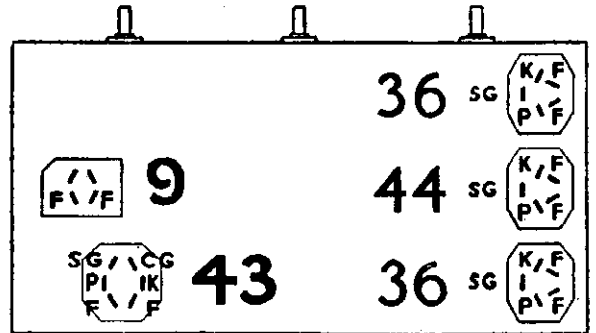

Fig. 1—Tube Sockets, Under Side of Chassis

Caution.—Never connect the chassis to the power supply unless the speaker is connected and all tubes are in place.

Table 1—Tube Socket Data—D.C. Line Voltage 125 Volts

Valve		Filament Volts F to F	Plate Volts P to K	Screen Grid Volts SG to K	Control Grid Volts CG to K	Cathode Volts K to F
Type	Circuit					
36	Det.-Osc.	6.3	100	55	3.0	.5
44	I.F.	6.3	70	70	4.5	10.
36	2nd Det.	6.3	37	35	3.0	.5
43	Output	25.0	100	105	.4	.4
9	Ballast	50	...	..	...	...

Table 2—Resistor Data

Nos. on Figs. 3 and 4	Resistance (Ohms)	Power (Watts)	Color		
			Body	Tip	Dot
	30 & 140	...	Wire	Wound	
	250	...	Combined with .05 Mfd. Condenser		
	1000	.5	Brown	Black	Red
	8000	.5	Gray	Black	Red
	25,000	1.	Red	Green	Orange
	32,000	1.	Orange	Red	Orange
	51,000	.5	Green	Brown	Orange
	10,000	2.	Brown	Black	Orange
	99,000	.5	White	White	Orange
	240,000	.5	Red	Yellow	Yellow
	490,000	.5	Yellow	White	Yellow
	1,000,000	.5	Brown	Black	Green

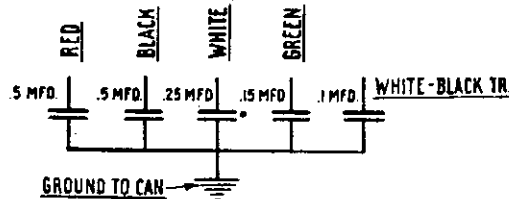

Fig. 2—Internal Connections Filter Condenser

Compensating condenser ⑩ part number 04000F was changed to new condenser part number 04000S.

Condenser ⑨ part number 4520 was changed to new condenser part number 30-1000.

Condenser ④ listed as part number 05518 in replacement parts list, Service Bulletin 143, should read part number 4418. This condenser mounted under resistor ⑫ instead of being combined with condenser ④.

The wire from the compensating condenser ⑩ leading to the terminal block mounted on the compensating condenser ⑩ was unsoldered at the terminal block and then resoldered to the lug number 3 on the detector transformer ⑧. The wire leading from the compensating condenser ⑩ to the terminal block mounted on the condenser ⑩ was removed and a new resistor, part number 4517 (490,000 ohms) was added in its place.

MODEL 48  
Schematic  
Chassis, Data

PHILCO RADIO & TELEVISION CORP.

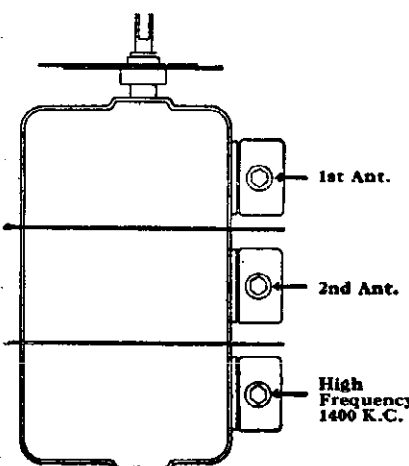
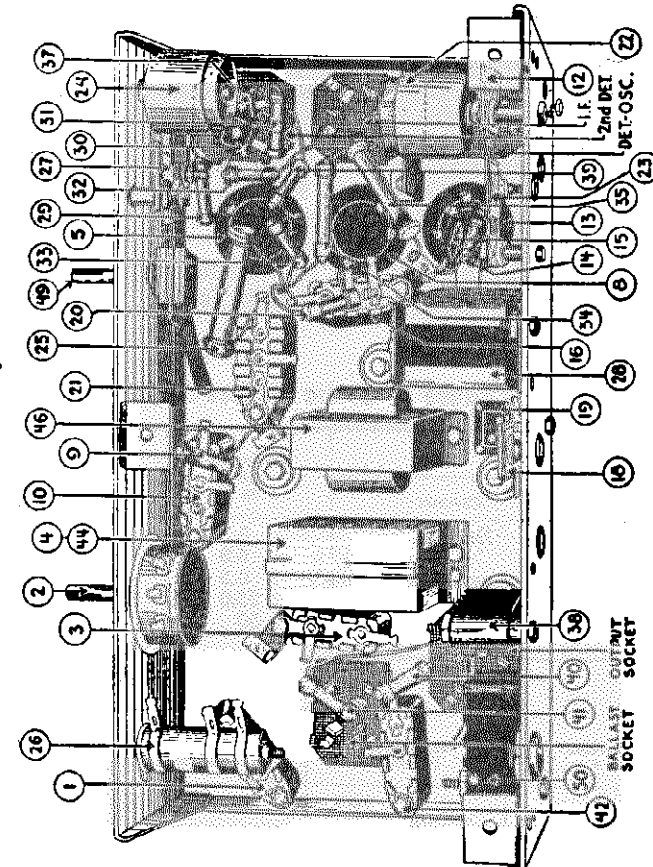
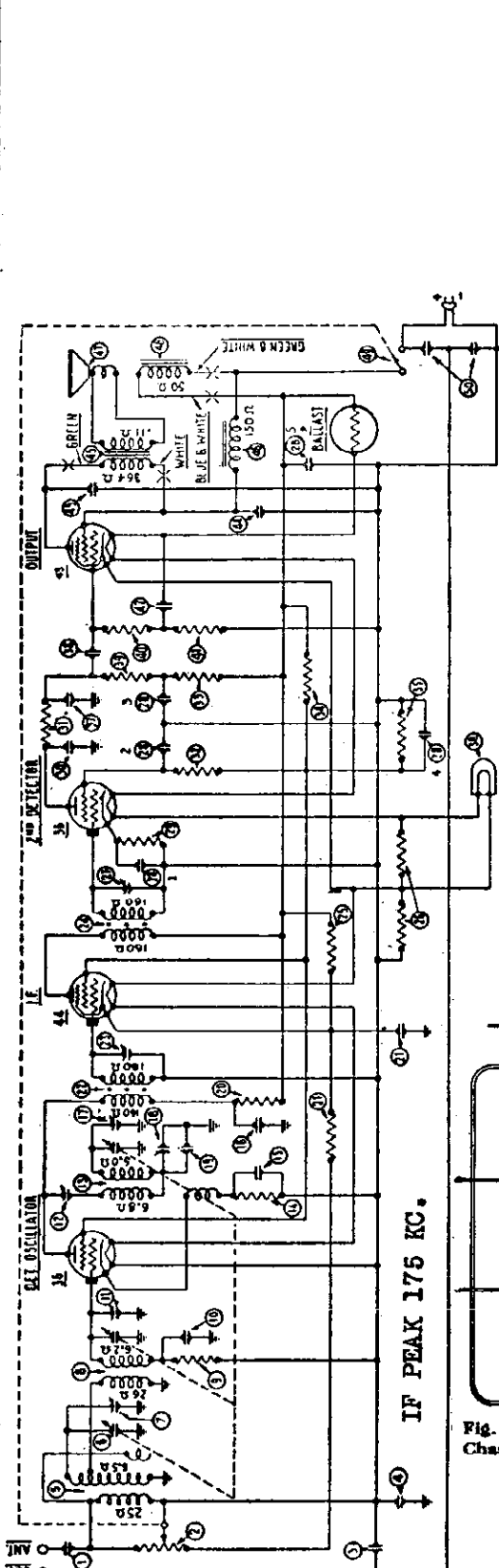

Fig. 2—Tuning Condenser, Model 48 Chassis, showing location of additional Compensating Condensers

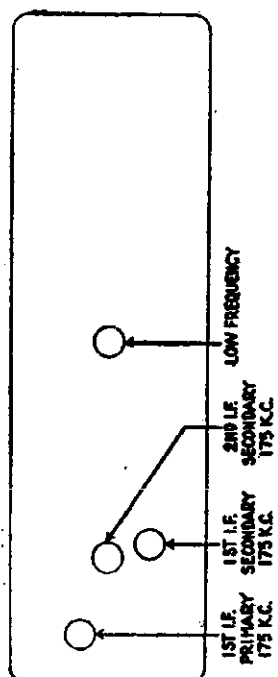

Fig. 1—Back of Model 48 Chassis, showing location of Compensating Condensers

NOTE:—The 2nd I.F. Secondary Condenser is mounted on the front of the Chassis, but accessible through the opening in the back as shown

PHILCO RADIO & TELEVISION CORP.

MODEL 71 Series  
Voltage, Data

The Philco Radio of the 71 series is a seven tube superheterodyne, employing the high efficiency 6.3 volt filament tubes, automatic volume control and pentode output. The chassis is made in two different types, one known as the 121 code, employing a single dynamic speaker, and the other known as the 221 code, employing twin dynamic speakers. These code numbers appear on the radio chassis as a part of the model number. Chassis of one code are not interchangeable with those of another. The intermediate frequency used in adjusting the superheterodyne circuit of the 71 series is 260 kilocycles. The power consumption of the various models is as follows:

Chassis	Volts	Cycles	Watts
71 -121	115	50-60	63
71 -221	115	50-60	80
71A-121	115	25-40	65
71A-221	115	25-40	85
71E-121	230	50-60	63
71E-221	230	50-60	80

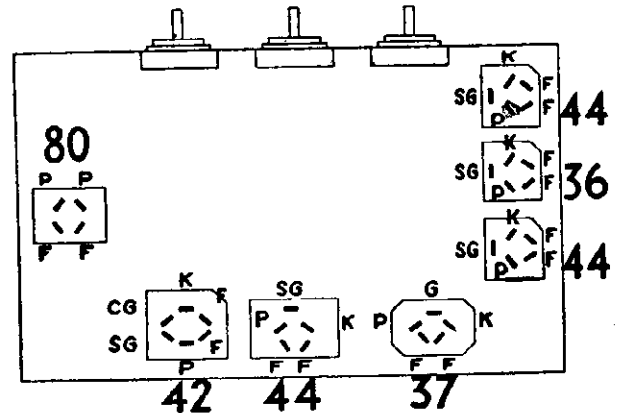

F = Filament  
P = Plate  
SG = Screen Grid  
CG = Control Grid  
K = Cathode

Fig. 1—Tube Sockets

Table 1—Tube Socket Data\*—A.C. Line Voltage 115 Volts

Type	Tube	Circuit	Filament Volts—F to F	Plate Volts—P to K	Screen Grid Volts—SG to K	Control Grid Volts—CG to K	Cathode Volts—K to F
44		R. F.	6.3	245	90	4.	20
36		Det. Osc.	6.3	235	90	2.3	20
44		I. F.	6.3	255	90	.2	20
37		Det. Rect.	6.3	0	..	..	15
44		Audio	6.3	50	50	.3	20
42		Output	6.3	250	260	.2	15
80		Rectifier	5.0	365/plate	..	..	..

\*All of the above readings were taken from the under side of the chassis, using test prods and leads with a suitable A.C. voltmeter for filament voltages and a high resistance multi-range D.C. voltmeter for all other readings. Volume control at maximum and station selector turned to low frequency end.

Table 2—Power Transformer Data

Terminals	A.C. Volts	Circuit	Color
1-2	105 to 125	Primary	White
3-5	6.3	Filament	Black
6-7	5.0	Filament of 80	Light Blue
8-10	685	Plates of 80	Yellow
4	.....	Center Tap of 3-5	Black Yellow Tracer
9	.....	Center Tap of 8-10	Yellow Green Tracer

Table 3—Resistor Data

No. on Figs. 4 & 5	Power (Watts)	Resistance (Ohms)	Color		
			Body	Tip	Dot
(2)	..	185 & 245	Round	Tubular	
(2)	.5	1,000	Brown	Black	Red
(27)(28)	.5	5,000	Green	Black	Red
(4)	(Twin Speaker)	5,620	Round	Tubular	
(1)(2)	.5	10,000	Brown	Black	Orange
(5)	3.	13,000	Brown	Orange	Orange
(10)	.5	15,000	Brown	Green	Orange
(8)	.5	25,000	Red	Green	Orange
(35)	.5	51,000	Green	Brown	Orange
(34)	.5	70,000	Violet	Black	Orange
(27)	.5	99,000	White	White	Orange
(27)	.5	490,000	Yellow	White	Yellow
(17)(23)(24)	.5	1,000,000	Brown	Black	Green

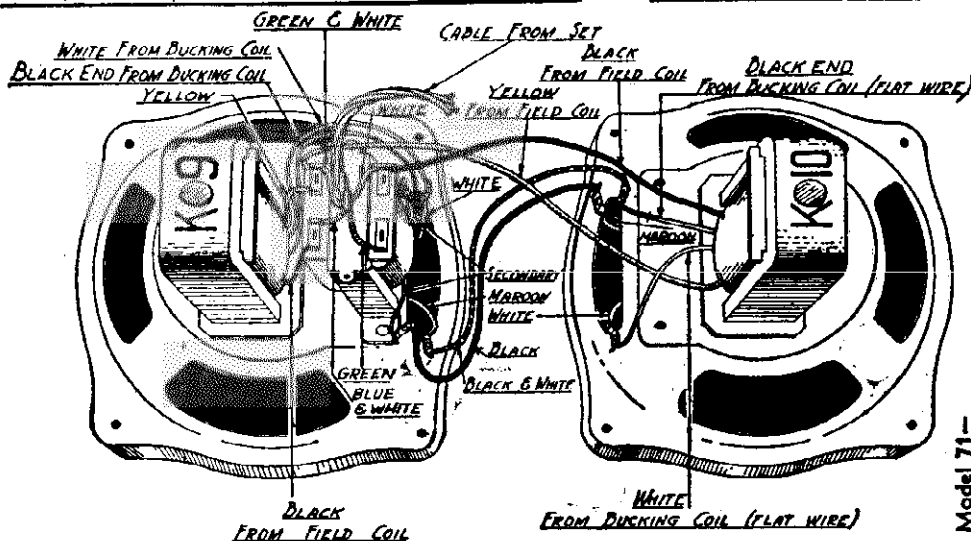

Fig. 2—Twin Speaker Connections—221 Code

Key No. in Wiring Dia.	Resistance in Ohms	
	Primary	Secondary
(2)	4.0	..
(5)	3.8	..
(13)	15.7	..
(25)	29	..
(28)	..	14. File.
(35)	..	13.80 File.
(45)	..	405. 80 Plate
(46)	..	16.80 File.
(47)	..	18.7. 80 Plate
(51)	3.0	..

Model 71—  
 (1) Single Speaker Model  
 (2) Twin Speaker Model

MODEL 71 Series  
Schematic

PHILCO RADIO & TELEVISION CORP.

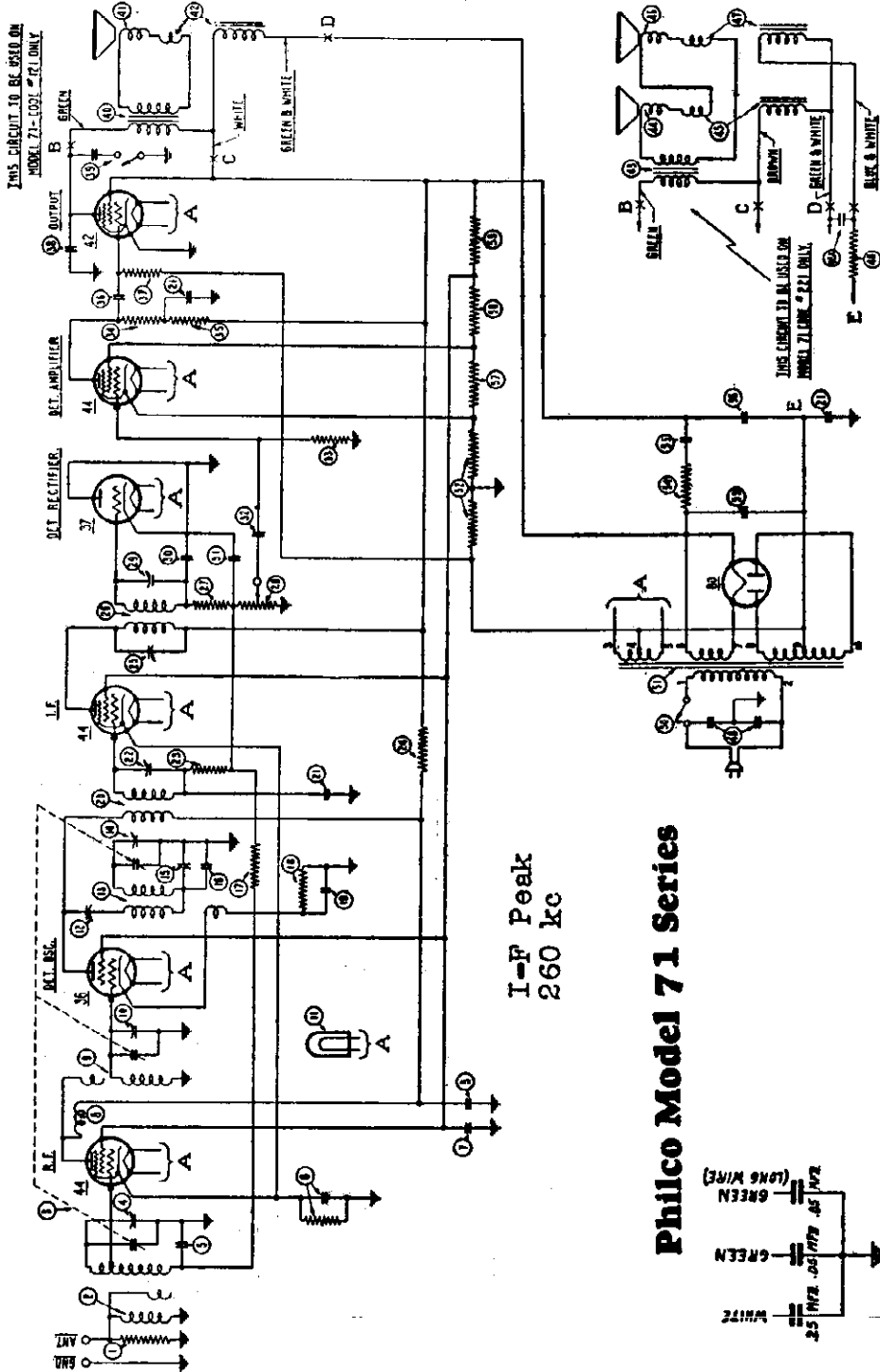

Fig. 4—Schematic Wiring Diagram

Below run No. 4, unsolder top (ungrounded) connection of volume control ② and substitute in the circuit a 240,000 ohm resistor, part 4410, one end grounded. Disconnect the condenser ⑥ .01 Mfd., part 3903-J, from the center tap of the volume control and from its common connection with the control grid of the detector amplifier tube and the ungrounded end of ② resistor 1,000,000 ohms 4409. This resistor is no longer used, and can be removed. Solder one side of the condenser ② to top of volume control and other side of condenser to ungrounded end of 240,000 ohm resistor. Solder the control grid lead of the detector amplifier tube to the variable arm connection of the volume control tube.

④-A Condenser .25 Mfd. part 04997, change to .5 Mfd. part 05150.

⑤ Resistor 25,000 ohms 4516 used on both 121 and 221 models.

Dial complete, part 03031, change to part 04832.

Add tuning condenser drive cord, part 04834 and spring 6508.

Philco Model 71 Series

I-F Peak  
260 kc

For 25 Cycle

Model 71-121  
Use ① power transformer 6455. Change ③ electrolytic condenser (6 Mfd.) to 8 Mfd. 6707. Change ④ electrolytic condenser (6 Mfd.) to 8 Mfd. 6706.

For 25 Cycle

Model 71-221  
Use ① power transformer 6458. Change ③ electrolytic condenser (8 Mfd.) 6707 to 10 Mfd., 6893. Change ④ electrolytic condenser (8 Mfd.) 6706 to 10 Mfd., 5142.

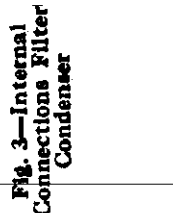

Fig. 3—Internal Connections Filter Capacitor

PHILCO RADIO & TELEVISION CORP.

MODEL 80  
Voltage, Data

**Model 80-**

Key No. in Wiring Dia	Resistance in Ohms	
	Primary	Secondary
(2)	2.68	6.5
(8)	2.38	2.4
(14)	6.45	54.7
	45	3.6
(28)	364	.11
(29)	93 Voice Coil	.....
(30)	.07 Bucking Coil	.....
(33)	1250 Field	.....
	10-12	.....
		Fila. 25
		80 Fila. 15
		80 Plate 303

The intermediate frequency for tuning the I.F. transformer is 450 kilocycles. The power consumption of the Model 80 is 46 watts.

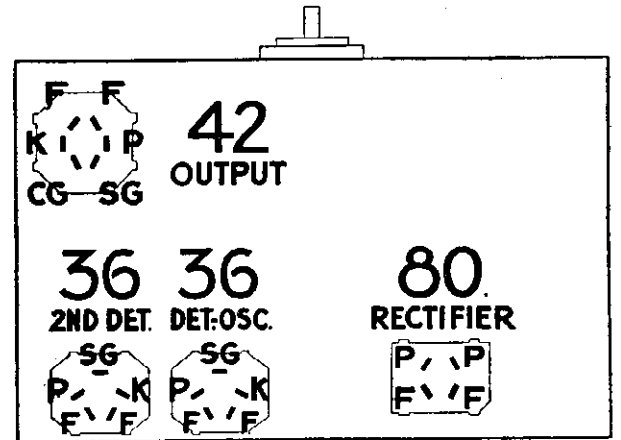

F = Filament SG = Screen Grid K = Cathode  
P = Plate CG = Control Grid

Fig. 1—Tube Sockets, Under Side of Chassis

CAUTION: Never connect the chassis to the power supply unless the speaker is connected and all tubes are in place.

Table 1—Tube Socket Data\*—Power Line Voltage 115 Volts

Tube		Filament Volts F to F	Plate Volts P to K	Screen Grid Volts SG to K	Control Grid Volts CG to K	Cathode Volts K to F
Type	Circuit					
36	Det.—Osc.	6.3	245	165	6.4	8.4
36	2nd Det.	6.3	40	15	.4	0
42	Output	6.3	240	255	4	0
80	Rectifier	5.0	340/Plate	...	...	...

\*All of the above readings were taken from the under side of the chassis, using test prods and leads with a suitable A.C. voltmeter for filament voltages and a high resistance multi-range D.C. voltmeter for all other readings. Volume control at maximum and station selector turned to low frequency end. Readings taken with a radio set tester and plug-in adapter will not be satisfactory.

Table 2—Power Transformer Data

Terminals	A.C. Volts	Circuit	Color
1-2	105 to 125	Primary	White
3-5	6.3	Filament	Black
6-7	5.0	Filament of 80	Blue
8-10	630	Plates of 80	Yellow
4	...	Center Tap of 3-5	Black Yellow Tracer
9	...	Center Tap of 8-10	Yellow Green Tracer

Table 3—Resistor Data

Nos. on Figs. 2 and 3	Resistance (Ohms)	Power (Watts)	Color		
			Body	Tip	Dot
⑩	325	...	Wire	Wound	
⑨	9,000	1.	White	Black	Red
⑧	10,000	.5	Brown	Black	Orange
⑪	16,000	5.	Brown	Blue	Orange
⑫	240,000	.5	Red	Yellow	Yellow
⑬	490,000	.5	Yellow	White	Yellow
⑭	1,000,000	.5	Brown	Black	Green
⑮	4,000,000	.5	Yellow	Black	Green

The following changes made on sets above run No. 12

All tube shields were changed to new shield part number 8005.

Coil shield (square type) part number 7406 was changed to (round type) part number 7830. The following additional changes were made at the same time. Antenna coil ② part number 05831 changed to new coil part number 06888, and the oscillator coil ③ part number 05832 changed to new coil part number 06887; resistor ⑥ (10,000 ohms) part number 4412 and condenser ⑤ (710 Mmfd.) part number 4520 becomes part of coil assembly—(part number 06887).

Resistor ⑩ part number 4412 should be as far away from the I. F. coils as possible. The black and white lead from ④ I. F. coil should be placed as near the chassis as possible over the oscillator coil.

MODEL 80  
Schematic  
chassis

PHILCO RADIO & TELEVISION CORP.

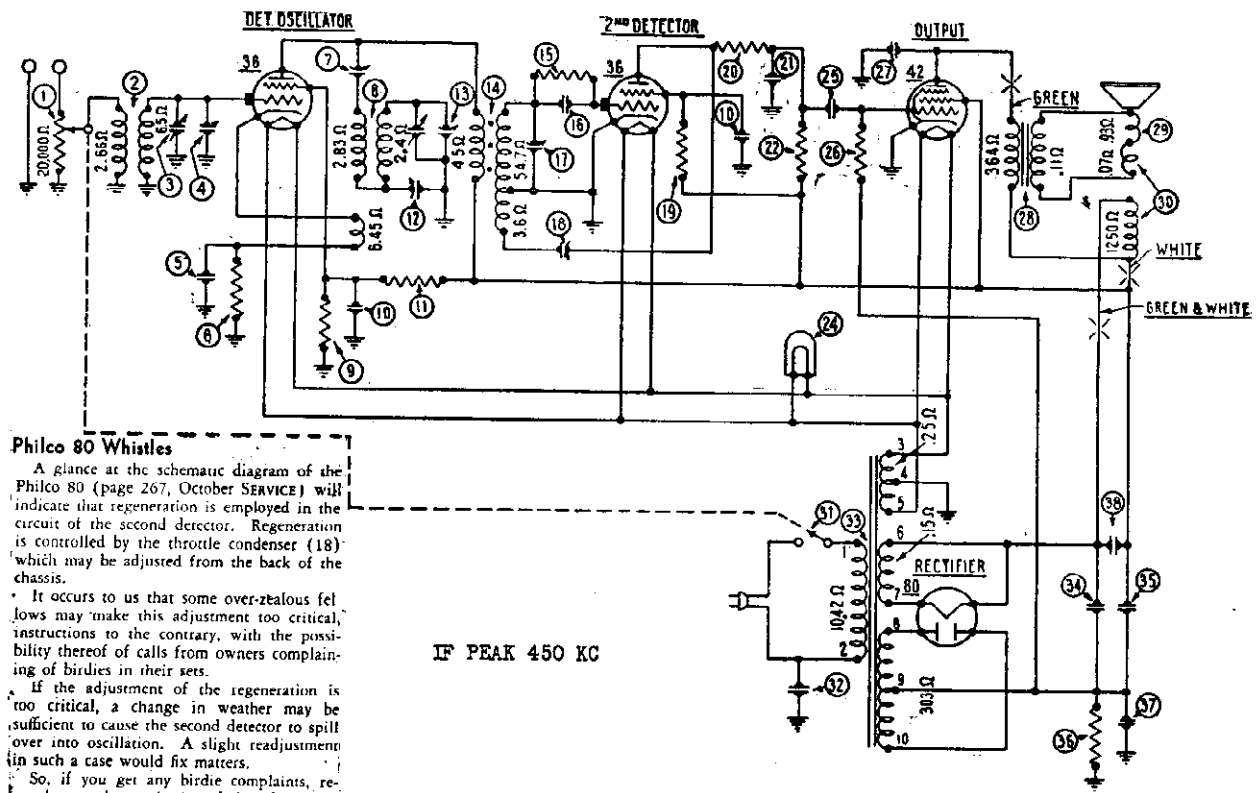

Philco 80 Whistles

A glance at the schematic diagram of the Philco 80 (page 267, October SERVICE) will indicate that regeneration is employed in the circuit of the second detector. Regeneration is controlled by the throttle condenser (18) which may be adjusted from the back of the chassis.

It occurs to us that some over-zealous fellows may make this adjustment too critical, instructions to the contrary, with the possibility thereof of calls from owners complaining of birdies in their sets.

If the adjustment of the regeneration is too critical, a change in weather may be sufficient to cause the second detector to spill over into oscillation. A slight readjustment in such a case would fix matters.

So, if you get any birdie complaints, remember condenser (18) and dive for it.

Fig. 2—Schematic Wiring Diagram

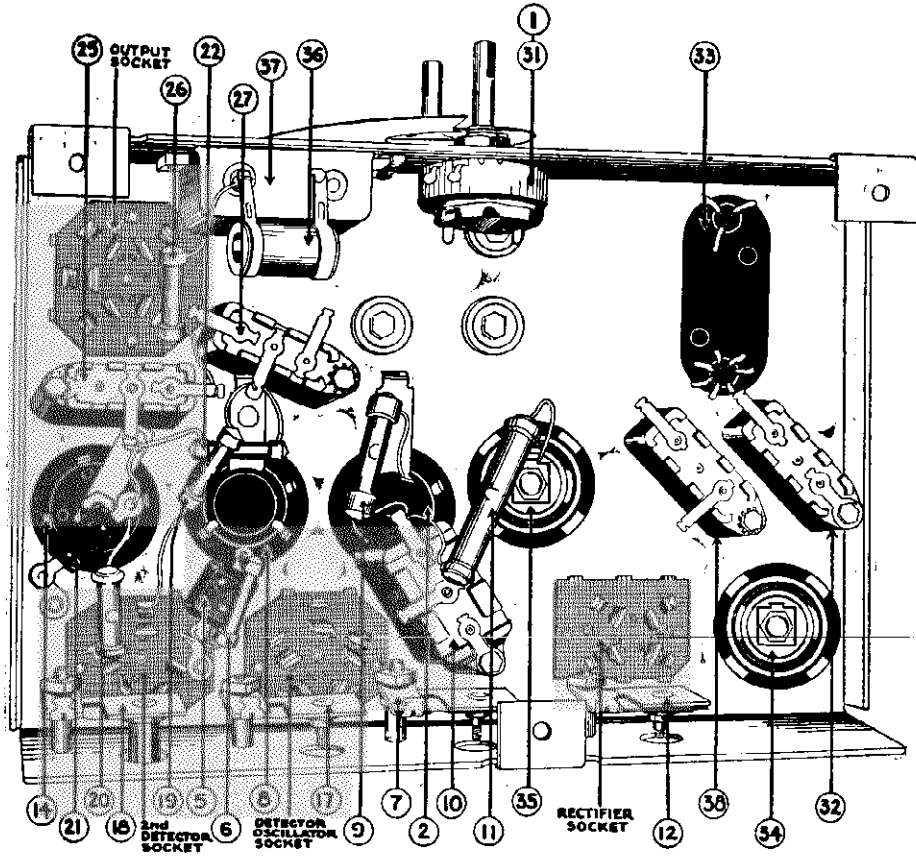

Fig. 3—Bottom View of Chassis, Showing Parts

A condenser 4989K was added. This condenser was connected between the electrolytic condenser ⑩ and the screen grid prong of the output socket.

The following changes were made to extend the frequency range of the Model 80—Tuning condenser assembly ⑨ part number 05794 was changed to new tuning condenser assembly part number 31-1030. The tuning scale part number 7989 was changed to new tuning scale part number 27-5009. The antenna coil ③ part number 06888 was changed to new coil part number 32-1125. The oscillator coil ⑥ part number 06887 was changed to new coil part number 32-1120.

The black wire with yellow tracer (filament center tap) of ⑩ power transformer was disconnected from ground and connected to the yellow wire with green tracer (80 plate center tap). This was connected to lug number 6 of ⑩ condenser.

The above effective on run number 14.



PHILCO RADIO & TELEVISION CORP.

MODEL 81  
Chassis  
Voltage, Data

The Philco Radio Model 81 is a four tube superheterodyne receiver combining Standard broadcast and police reception and employs the new Philco high efficiency tubes with pentode output and electro dynamic speaker. The same superheterodyne circuit is used for Standard broadcast and police reception. The intermediate frequency for tuning the I. F. transformer is 460 kilocycles. The power consumption of the Model 81 is 46 watts.

**Table 1—Tube Socket Data\***  
Power Line Voltage 115 Volts

Circuit	Det. Osc.	2nd Det.	Out-put	Rec-tifier
Type Tube	<b>77</b>	<b>77</b>	<b>42</b>	<b>80</b>
Filament Volts-F to K	6.3	6.3	6.3	5.0
Plate Volts-P to K	240	75	240	425
Screen Grid Volts-SG to K	85	40	250	..
Control Grid Volts-CG to K	5.6	.6	2.3	..
Cathode Volts-K to F	24.5	16	16.2	..

**Table 2—Power Transformer Data**

Terminal	A. C. Volts	Circuit	Color
1-2	105-125	Primary	White
3-5	6.3	Filament	Black
6-7	5.0	Filament of 80	Blue
8-10	630	Plates of 80	Yellow
4	..	Center Tap of 3-5	Black-Yellow Tracer
9	..	Center Tap of 8-10	Yellow-Green Tracer

\*All of the above readings were taken from the underside of the chassis, using test prods and leads with a suitable A. C. voltmeter for filament voltages and a high resistance multirange D. C. voltmeter for all other readings. Volume control at maximum and station selector turned to low frequency end. Readings taken with a radio set tester and plug in adapter will not be satisfactory.

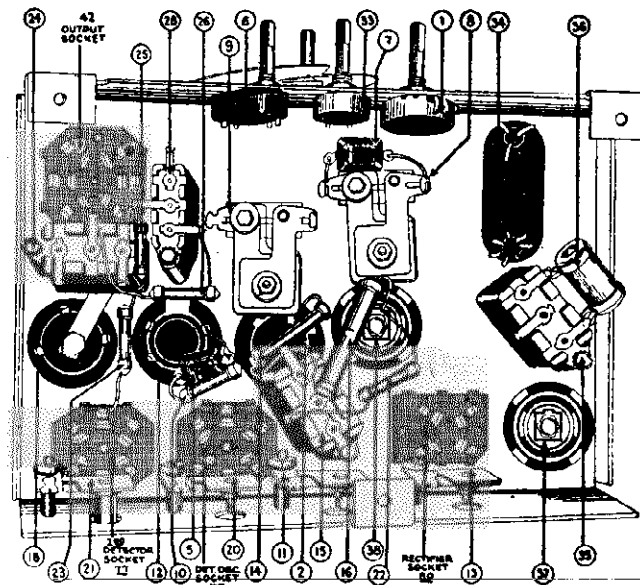

Fig. 1—Parts Diagram



77 Sockets



42 Socket



80 Socket

Terminal Arrangement of Tube Sockets Viewed from Under Side of Chassis.

MODEL 81  
Schematic  
Replacement List

PHILCO RADIO & TELEVISION CORP.

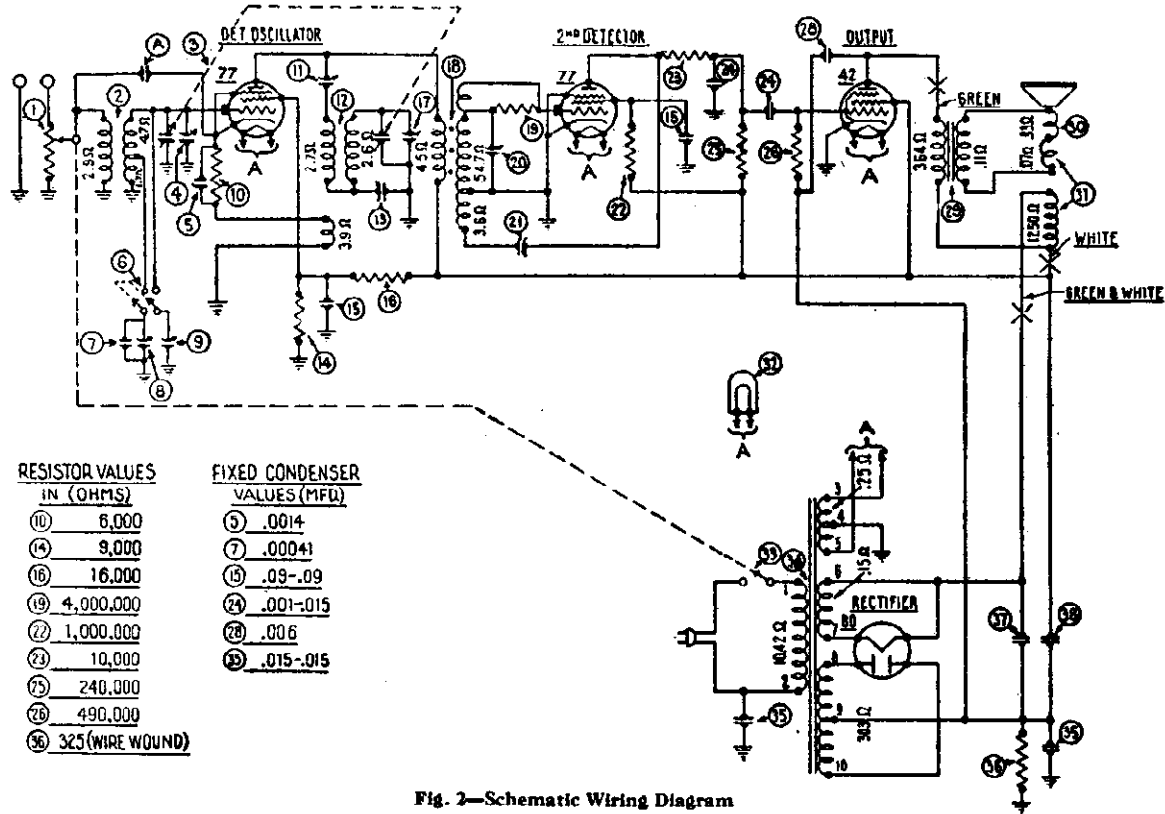

Fig. 2—Schematic Wiring Diagram

Note ②—This capacity obtained by pair twisted wires.

RESISTOR VALUES IN (OHMS)	FIXED CONDENSER VALUES (MFD)
⑩ 6,000	⑤ .0014
⑭ 9,000	⑦ .00041
⑯ 16,000	⑧ .09-.09
⑲ 4,000,000	⑫ .001-.015
⑳ 1,000,000	⑰ .006
㉑ 10,000	⑱ .015-.015
㉒ 240,000	
㉓ 490,000	
㉔ 325 (WIRE WOUND)	

REPLACEMENT PARTS MODEL 81

No. on Figs.	Description	Part No.	List Price	No. on Figs.	Description	Part No.	List Price
①	Volume Control*	33-5002	.75	⑳	Resistor (Yellow-White-Yellow)	4517	.25
②	Antenna Transformer	32-1030	.50	㉑	Condenser	7625-B	.12
③	Tuning Cond. Assembly	31-1006		㉒	Output Transformer	2660	1.25
④	Compensating Condenser (Part of ③)			㉓	Voice Coil and Cone Assembly	02861	.60
⑤	Cond. (Red and Black)	7007	.25	㉔	Speaker Field and Bucking Coil (with Pot)	02667	2.00
⑥	Frequency Switch	42-1000		㉕	Pilot Light	6608	.14
⑦	Cond. (Orange and Yellow)	30-1000	.20	㉖	"On-Off" Switch*	6416-W	.40
⑧	Compensating Condenser	04000-S	.25	㉗	Power Transformer—50-60 Cycles	7421	2.75
⑨	Compensating Condenser	04000-X	.16		Power Transformer—25-40 Cycles	7422	4.00
⑩	Resistor (Blue-Black-Red)	7352	.25		Power Transformer—50-60 Cycles, 250 Volts	7423	2.75
⑪	Compensating Condenser (I.F. Primary)	04000-A	.12	㉘	Condenser (Double)	3793-R	.25
⑫	Oscillator Coil	32-1031	.75	㉙	Resistor (Wire Wound)	7465	.12
⑬	Compensating Condenser (Low Frequency)	04000-S	.25	㉚	Electrolytic Condenser (8 Mfd.)	7558	1.25
⑭	Resistor (White-Black-Red)	7501	.25		Electrolytic Condenser (4 Mfd.)	7467	1.25
⑮	Condenser	4989-B	.22		Bezel	7417	
⑯	Resistor (Brown-Blue-Orange)	7500	.40		Tube Shield	7172	.12
⑰	Compensating Condenser (Part of ③)				Knob (Large)	03063	.08
⑱	I.F. Transformer	06100	1.25		Knob (Small)	03064	.06
㉑	Resistor (Mounted on I.F. Transformer)	6010	.25		Knob Spring	5262	.35 per C
㉒	Compensating Condenser (I.F. Secondary)	04000-D	.10		Grid Clip	4897	.30 per C
㉓	Compensating Condenser	04000	.16		Four Prong Socket Assembly	5026	.08
㉔	Resistor (Brown-Black-Green)	4409	.25		Six Prong Socket Assembly	6417	.10
㉕	Resistor (Brown-Black-Orange)	4412	.25		Chassis Mounting Screw	W-567	2.40 per C
㉖	Condenser (Double)	7762-B	.20		Chassis Mounting Washer	W-315	.40 per C
㉗	Resistor (Red-Yellow-Yellow)	4410	.25		Pilot Lamp Shield	5760	

\*On later production (run No. 3 and above, rubber stamped in a star on back of chassis) volume control ① and on-off switch ㉖ was combined. This new volume control and on-off switch is Part Number 7439.

# PHILCO RADIO & TELEVISION CORP.

MODEL 14, 91  
(126-226)  
Chassis  
Speaker  
Voltage

The Philco Radio of the 91 and 14 series is a nine-tube superheterodyne receiver combining standard broadcast, police and airplane reception and employs the high efficiency 6.3 volt filament tubes, automatic volume control, bass compensating tone control, shadow tuning, and push-pull pentode output. The chassis is made in two different types, one known as the 126 type, employing a single dynamic speaker, and the other known as the 226 type, employing twin dynamic speakers. These type numbers appear on the radio chassis as a part of the model number. Chassis of one type are not interchangeable with those of another. The intermediate frequency used in adjusting the superheterodyne circuit of the 91 and 14 series is 260 kilocycles. The power consumption of the various models is as follows: Single Speaker models, 90 watts; Twin Speaker models, 95 watts.

**Table 1—Tube Socket Data\***  
Power Line Voltage 115 Volts

Circuit	R. F.	Det. Osc.	I. F.	Det. Rect.	Det. Amp.	Audio	Output	Output	Rect.
Type Tube	44	36	44	37	37	37	42	42	80
Filament Volts—F to F	6.3	6.3	6.3	6.3	6.3	6.3	6.3	6.3	5.0
Plate Volts—F to K	200	250	250	0	60	100	240	240	310
Screen Grid Volts— SG to K	50	80	85	0	0	250	250	0	0
Control Grid Volts— CG to K	6	10	2	2	2	0	15	15	0
Cathode Volts—K to F	25	10	5	2	2	2	15	15	0

\* All of the above readings were taken from the underside of the chassis, using test prods and leads with a suitable A. C. voltmeter for filament voltages and a high resistance multi-range D. C. voltmeter for all other readings. Volume control at maximum and station selector turned to low frequency end. Readings taken with a radio set tester and plug in adapter will not be satisfactory.

**Table 2—Power Transformer Data**

Terminal	A.C. Volts	Circuit	Color
1-2	105 to 125	Primary	White
3-5	6.3	Filament	Black
6-7	5.0	Filament 80	Blue
8-10	670	Plates of 80	Yellow
4		Center Tap of 3-5	Black—Yellow Tracer
9		Center tap of 8-10	Yellow—Green Tracer

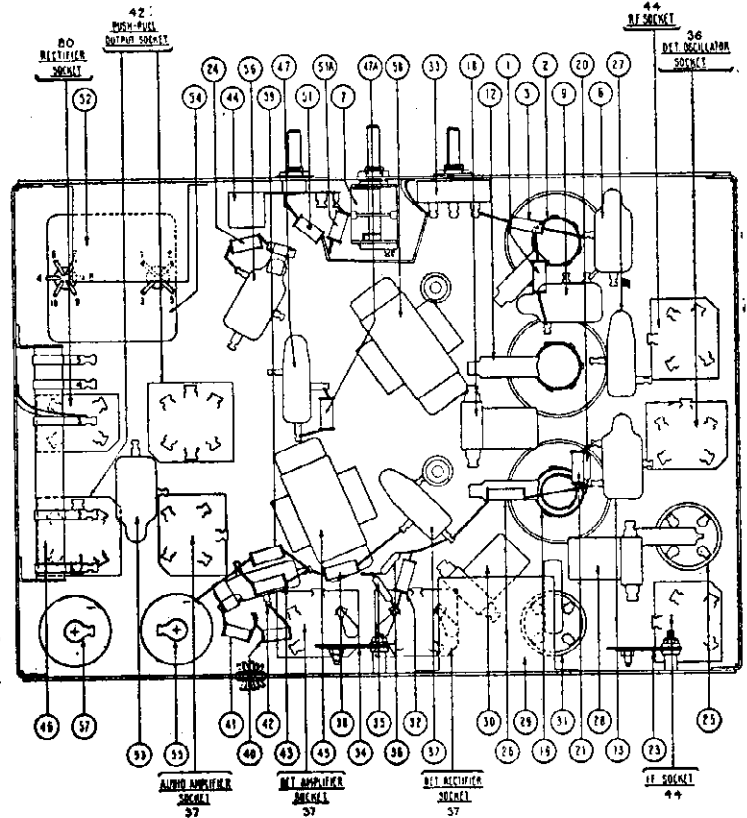

Fig. 1—Parts Diagram



44 and 36 Sockets



37 Sockets



42 Sockets



80 Sockets

Terminal Arrangement of Tube Sockets Viewed from Under Side of Chassis

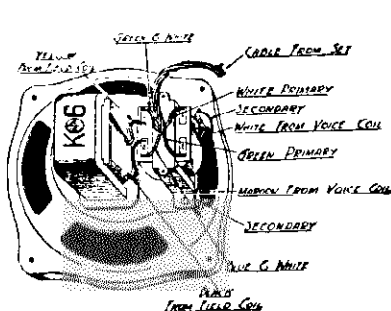

Fig. 2—Speaker Connections—126 Code

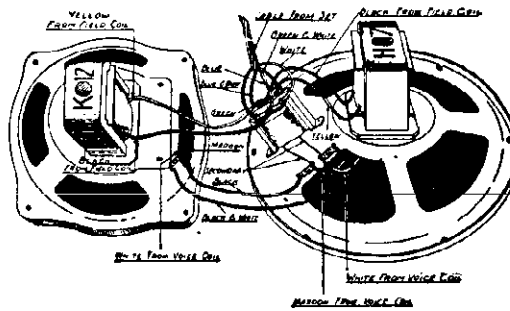

Fig. 3—Speaker Connections—226 Code

**Model 91—**

Key No. in Wiring Dia.	Resistance in Ohms	
	Primary	Secondary
(2)	Inner 2.4	0.6
(12)	Outer 3.3	5.8
(19)	Inner 4.	3.7
(25)	Outer 5.2	0.7
(31)	67	55
(45)	2000	2400
(48)	700	...
(50)	3275	...
(52)	3275	...
(54) Single Speaker Models	3.1	.09 Fila. .11 80 Fila.
(54) Twin Speaker Models	2.77	176. 80 Fila. .09 Fila. .11 80 Fila. 128. 80 Plate
(58)	285	...

In run number 1, the (15,000 ohm) resistor (20) part number 6208 was changed to new resistor (10,000 ohms) part number 4412. Condenser (6) part number 3615AM was changed to new condenser part number 3615AF. A terminal block part number 03103 was added. This terminal block was mounted on the condenser (6) part number 4989K or 4989T.

MODEL 14,91  
(126-226)  
Schematic  
Parts List

PHILCO RADIO & TELEVISION CORP.

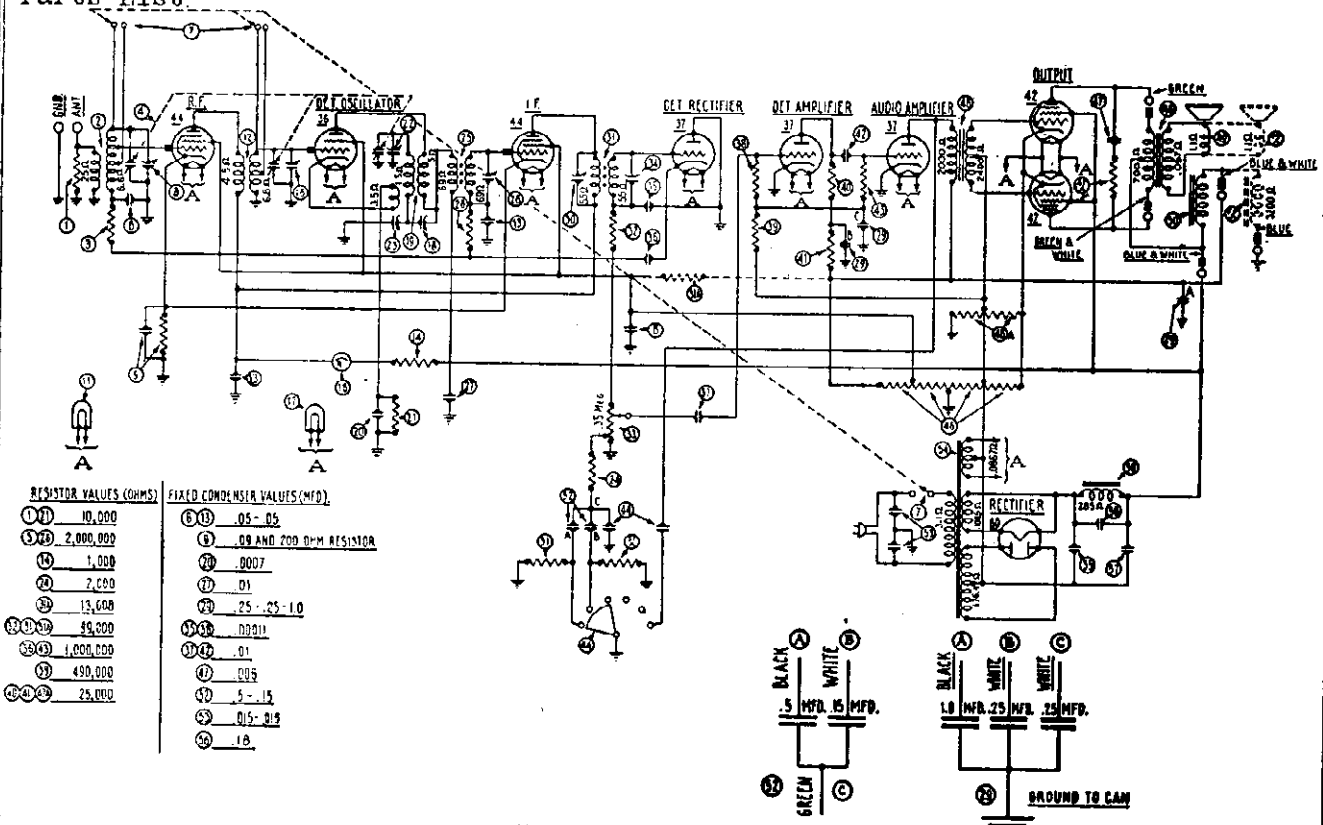

RESISTOR VALUES (OHMS)		FIXED CONDENSER VALUES (MFD)	
①①	10,000	①①	.05-.05
①②	2,000,000	①	.09 AND 200 OHM RESISTOR
①③	1,000	②	.0007
①④	2,000	③	.01
①⑤	15,000	④	.25-.25-1.0
①⑥①⑦	49,000	⑤⑥⑦	.00011
①⑧①⑨	1,000,000	⑧⑨	.01
①⑩	490,000	⑩	.005
①⑪⑫	25,000	⑪	.5-.15
		⑫	.015-.015
		⑬	.18

Fig. 4—Schematic Wiring Diagram

No. on Figs.	Description	Part No.	List Price	No. on Figs.	Description	Part No.	List Price
①	Resistor (Brown-Black-Orange)	4412	.20	④③	Resistor (Brown-Black-Green)	4409	.20
②	R.F. Transformer	32-1069	.60	④④	Tone Control	06698	.55
③	Resistor (Red-Black-Green)	5872	.20	④⑤	Push-Pull Input Transformer	6064	2.25
④	Tuning Condenser Assembly	04790	4.25	④⑥	B.C. Resistor (Wire Wound)	6702	.40
⑤	Compensating Cond. (R.F.) Part of ④			④⑥a	B.C. Resist. (Wire Wound) Twin Speaker	6808	.18
⑥	Condenser	3615-AM	.20	④⑦	Condenser	7625-B	.12
⑦	"On-Off" and Frequency Switch	42-1002	1.00	④⑦a	Resistor (Red-Green-Orange)	4516	.20
⑧	Condenser (and Resistor)	6287-C	.20	④⑧	Push-Pull Output Trans. (Sing. Speaker)	2585	1.35
⑨	Pilot Lamp (Philco Scale)	6608	.14	④⑧	Push-Pull Output Trans. (Twin Speaker)	2565	1.40
⑩	Detector Transformer	32-1070	.40	④⑨	Voice Coil and Cone Assembly (K-6 and K-12)	02823	.45
⑪	Condenser	3615-AJ	.25	④⑨a	Voice Coil and Cone Assembly (H-7) Twin Speaker Model	02807	.65
⑫	Resistor (Brown-Black-Red)	5837	.20	④⑩	Speaker Field Assembled with Pot (K-6 and K-12)	02803	2.25
⑬	Compensating Cond. (Detector) Part of ④			④⑩a	Speaker Field Assembled with Pot (H-7) Twin Speaker Model	02803	2.25
⑭	Tuning Meter	6497	2.25	④⑪	Resistor (White-White-Orange)	4411	.20
⑮	Pilot Lamp (Tuning Meter)	6608	.14	④⑪a	Resistor (White-White-Orange)	4411	.20
⑯	Compensating Cond. (1st I.F. Primary)	04000-M	.16	④⑫	Condenser Bank	06713	.45
⑰	Oscillator Coil	05985	.40	④⑬	Condenser (Double)	3793-E	.20
⑱	Condenser (White and Yellow)	4520	.20	④⑭	Power Trans. (50-60 cycles) Sing. Speak'r	6554	4.75
⑲	Resistor (Brown-Black-Orange)	4412	.20	④⑭	Power Trans. (25-40 cycles) Sing. Speak'r	6555	7.25
⑳	Comp. Cond. (High Freq.) Part of ④			④⑭	Power Trans. (50-60 cycles) Twin Speak'r	6804	5.50
㉑	Compensating Condenser (Low Freq.)	04000-B	.18	④⑭	Power Trans. (25-40 cycles) Twin Speak'r	6805	7.50
㉒	Resistor (Red-Black-Red)	6984	.20	④⑮	Electrolytic Cond. (6 MFD) Sing. Sp'ker	4916	1.75
㉓	First I.F. Transformer	04319	.75	④⑮	Electrolytic Cond. (8 MFD) Twin Sp'ker	7464	1.25
㉔	Resistor (Red-Black-Green)	5872	.20	④⑯	Condenser	4989-T	.20
㉕	Condenser	3903-AE	.14	④⑰	Electrolytic Cond. (6 MFD) Sing. Sp'ker	4916	1.75
㉖	Comp. Cond. (1st I.F. Secondary)	04000-M	.16	④⑰	Electrolytic Cond. (8 MFD) Twin Sp'ker	7464	1.25
㉗	Filter Condenser Bank	04830	.75	④⑱	Filter Choke	4819	1.40
㉘	Comp. Cond. (2d I.F. Primary)	04000-M	.16	④⑲	Tube Shields	8005	.05
㉙	Second I.F. Transformer	04320	.75	④⑲	Knob (Large)	03063	.08
㉚	Resistor (White-White-Orange)	4411	.20	④⑲	Knob (Medium)	03064	.06
㉛	Volume Control	8054	1.25	④⑲	Knob (Small)	03437	.02
㉜	Comp. Cond. (2nd I.F. Secondary)	04000-M	.16	④⑲	Four Prong Socket	5026	.08
㉝	Condenser (Blue and Golden Yellow)	4519	.18	④⑲	Five Prong Socket	4956	.10
㉞	Condenser (Blue and Golden Yellow)	4519	.18	④⑲	Six Prong Socket	6417	.10
㉟	Condenser	3903-P	.20	④⑲	Dial, Complete	04832	.40
㊱	Resistor (Brown-Black-Green)	4409	.20	④⑲	Bezel	6418	.20
㊲	Resistor (Yellow-White-Yellow)	4517	.20				
㊳	Resistor (Red-Green-Orange)	4516	.20				
㊴	Resistor (Red-Green-Orange)	4516	.20				
㊵	Condenser	3903-P	.20				

PHILCO RADIO & TELEVISION CORP.

MODEL 70, 70-A  
Above B-22,000  
Schematic  
Chassis Change

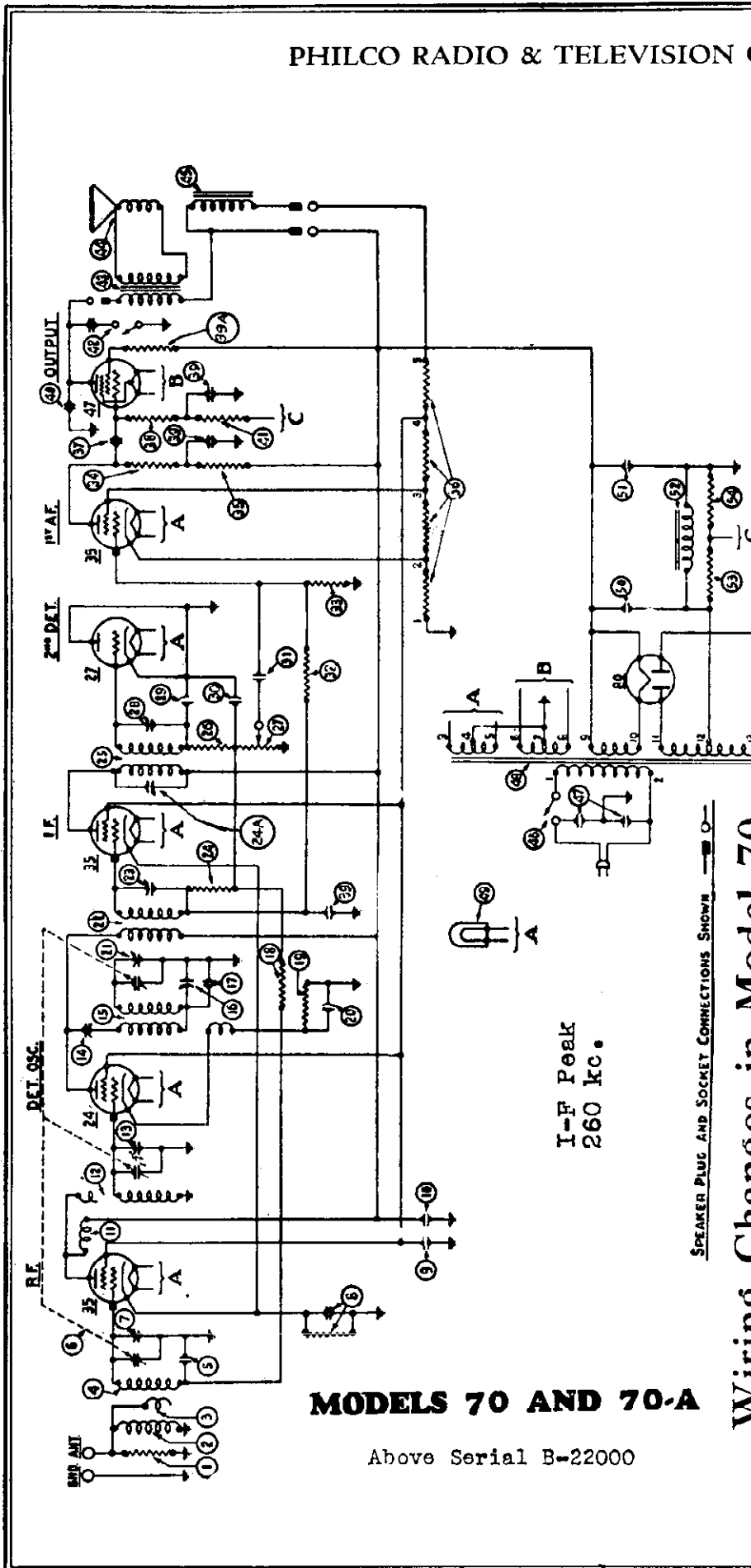

MODELS 70 AND 70-A

Above Serial B-22000

Wiring Changes in Model 70

(Above Serial No. B-22,000)

The filter condenser @ Fig. 1 and 2, Service Bulletin No. 57B, part No. 04194 has been changed to part No. 04559. The 1.5 Mfd. section of 04194, connected in the plate filter circuit of the first A.F. tube, is changed to .75 Mfd.; the .05 Mfd. section, connected between resistor @ and ground, is removed from the 04194 block, and is connected externally as an .05 Mfd. condenser, part 3615L. The new condenser part 04559 still contains the .25 Mfd. section which is wired in the same manner as in 04194. The 25,000 ohm resistor @, part 4516, is changed to 51,000 ohms. part 4518.

MODEL 70, 70-A  
Above B-22,000  
Voltage Values

PHILCO RADIO & TELEVISION CORP.

Model 70 Receivers are for operation on 100-130 volt, 50-60 cycle AC lines  
Model 70A Receivers are for operation on 100-130 volt, 25-60 cycle AC lines

Table 1—Tube Socket Readings Taken with A.C. Set Tester—AC Line—115 volts

Tube		Filament Volts	Plate Volts	Control Grid Volts	Screen Grid Volts	Cathode Volts	Plate Milli-amperes
Type	Circuit						
35	R. F.	2.25	250	5	70	6	4.3
24	OSC & 1st Det.	2.25	250	8	12	8	.5
35	I. F.	2.25	250	20	70	0	1.7
27	Rectifier Detector	2.25	...	0	0	0	0
35	Audio Amplifier	2.25	50	0	60	0	1.0
47	Output	2.25	240*	4*	255*	.	28*
80	Rectifier	4.70	260/plate	...	...	.	...

\*These readings must be taken from the underside of the chassis, using test prods and leads unless the set checker is specially equipped for testing pentode tubes.

Table 2—Power Transformer Voltages

Terminals	A.C. Volts	Circuit	Color
1-2	105 to 125	Primary	White
3-5	2.5	Filament of 24 and 35's	Black
6-8	2.5	Filament of 47	Dark Green
9-10	5.	Filament of 80	Blue
11-13	700	Plates of 80	Yellow
4		Center Tap of 3-5	Black, Yellow Tracer
7		Center Tap of 6-8	Black, Green Tracer
12		Center Tap of 11-13	Yellow, Green Tracer

Table 3—Condenser Data

Nos. on Figs. 1 and 2	Capacity (mfd.)	Container
20	.00011	Blue and Yellow
21	.00041	Yellow and Orange
22	.0007	White and Yellow
23	.003	Orange and White
24	.01	Black Bakelite
25	.015 (Double)	Black Bakelite
26	.05	Black Bakelite
27	.05, .25, 1.5	Metal
28	.09 & 200 Ohms	Black Bakelite
29	.5	Metal
30	6	Electrolytic
31	10	Electrolytic
32	14	Electrolytic

Table 4—Resistor Data

Nos. on Figs. 1 and 2	Power (watts)	Resistance (ohms)	Color		
			Body	Tip	Dot
20	Terminals	26	Long Tubular		
	(1-2)	850			
	(2-3)	1650			
	(3-4)	1000			
	(4-5)	1,000			
21	.5	2,000	Brown	Black	Red
22	.5	10,000	Red	White	Red
23	.5	25,000	Brown	Black	Orange
24	.5	51,000	Red	Green	Orange
25	.5	70,000	Green	Brown	Orange
26	.5	99,000	Violet	Black	Orange
27	.5	330,000	White	White	Orange
28	.5	490,000	Red	Yellow	Yellow
29	.5	1,000,000	Yellow	White	Yellow
30	.5	2,000,000	Brown	Black	Green
31	.5	4,000,000	Red	Black	Green
32	.5		Yellow	Black	Green

**Models 70 and 70-A Receivers**  
(Above Serial No. B-22,000)

PHILCO RADIO & TELEVISION CORP.

MODEL 89, 19  
Schematic  
Alignment  
Changes

Models 89 and 19

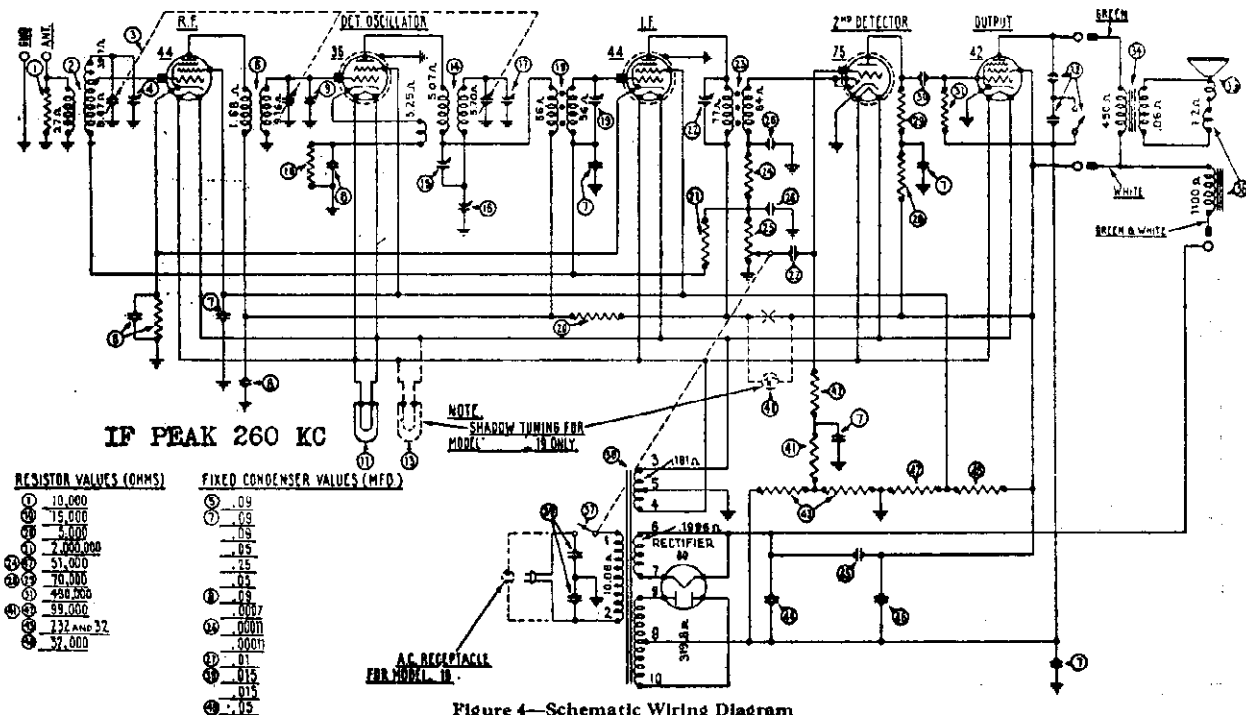

Figure 4—Schematic Wiring Diagram

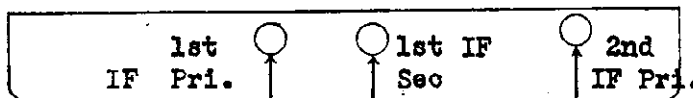

Fig. 3—Back of Model 89 and 19 Chassis, showing location of Compensating Condensers

In run number 5; the antenna coil ② part number 06619 was changed to new coil part number 32-1062. The interstage coil ③ part number 06662 was changed to new coil part number 32-1063. The volume control and A. C. switch ④ part number 33-5004 was changed to new Volume Control (only) part number 33-5007. A combined "On-Off" and frequency change switch was added, part number 42-1002. The above changes permits the police and airplane broadcast reception.

In run number 2, Model 19-121; run number 3, Model 19-122; a (2900 ohms) resistor, part number 5309 was added. This resistor was connected between ④ condenser, lug No. 3 to lug No. 5 on the condenser mounted between ② antenna transformer and the R. F. socket.

The following changes were made in 19-122 to make 19-123 under run No. 1:

The sub base part number 8136 was changed to new sub base part number 29-1051. The tuning condenser assembly part number 06702 was changed to new condenser assembly part number 31-1004. The dial scale 8111 was changed to new dial scale 7882. The A. C. Socket part number 5962 was removed. The bottom shield part number 8057 was removed. The two side brackets part numbers 8133 and 8134 were removed. Four new mounting feet part number 4222 were added. The two electrolytic condensers part number 8095 were changed to part numbers 8165 and 8166.

Below run number 4 on 89-121; run number 1 on 19-121; run number 2 on 19-122, the wiring on the compensating condenser ⑩ was reversed and the fibre nut, part number 7505 was changed to part number 8151 (brass nut); part number W-775 hole cover was added.

Notes for 25 cycle Model 89-A.

Use ⑩ power transformer part number 8047. Change ⑩ electrolytic condenser (6 mfd.) part number 8165 to new condenser (8 mfd.) part number 7558. Change ⑩ electrolytic condenser (6 mfd.) part number 8166 to new condenser (8 mfd.) part number 7558.

PHILCO RADIO & TELEVISION CORP.

MODEL 89, 19  
Chassis  
Socket  
Voltage

Models 89 and 19

The Philco Radio of the 89 and 19 Series is a 6 tube super-heterodyne, employing the high efficiency 6.3 volt filament tubes, automatic volume control and pentode output. The intermediate frequency used in adjusting the super-heterodyne circuit is 260 kilocycles. The power consumption of the models 89 and 19 is 60 watts.

Table 1—Tube Socket Data\*—A. C. Line Voltage 115 Volts

Circuit	RF	Det. Osc.	IF	2nd Det.	Out-put	Rectifier
Type Tube	44	36	44	75	42	80
Filament Volts—F to F	6.3	6.3	6.3	6.3	6.3	5.0
Plate Volts—P to K	235	230	240	175	235	350/Plate
Screen Grid Volts—SG to K	90	90	90	90	245	.....
Control Grid Volts—CG to K	.....	.....	.....	.....	.....	.....
Cathode Volts—K to F	3	7.5	3	3	.15	.....
Diode Plate Volts—K to DP	3.5	7.8	8.5	.....	14	.....

\*All of the readings above in Table 1 were taken from the under side of chassis, using test probe and leads with a suitable A. C. voltmeter for filament voltages and a high resistance, multi-range D. C. voltmeter for all other readings. Volume control at maximum and switch and station selector set for 550 K.C. Readings taken with a radio set tester and plug-in adapter will not be satisfactory.

Table 2—Power Transformer Data

Terminal	A. C. Volts	Circuit	Color
1-2	105-125	Primary	White
3-4	6.3	Filaments	Black
6-7	5.0	Filament	Blue
9-10	670	Plates of 80	Yellow
6	.....	Center Tap of 2-4	Black-Yellow Tracer
9	.....	Center Tap of 9-10	Yellow-Green Tracer

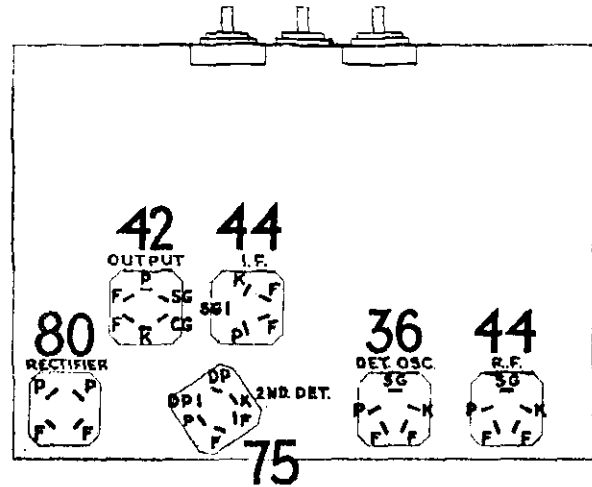

F Filament      SG Screen Grid      K Cathode  
P Plate          CG Control Grid      DP Diode Plate

Figure 1—Tube Socket, Under Side of Chassis

Caution: Never connect the chassis to the power supply unless the speaker is connected and all tubes are in place.

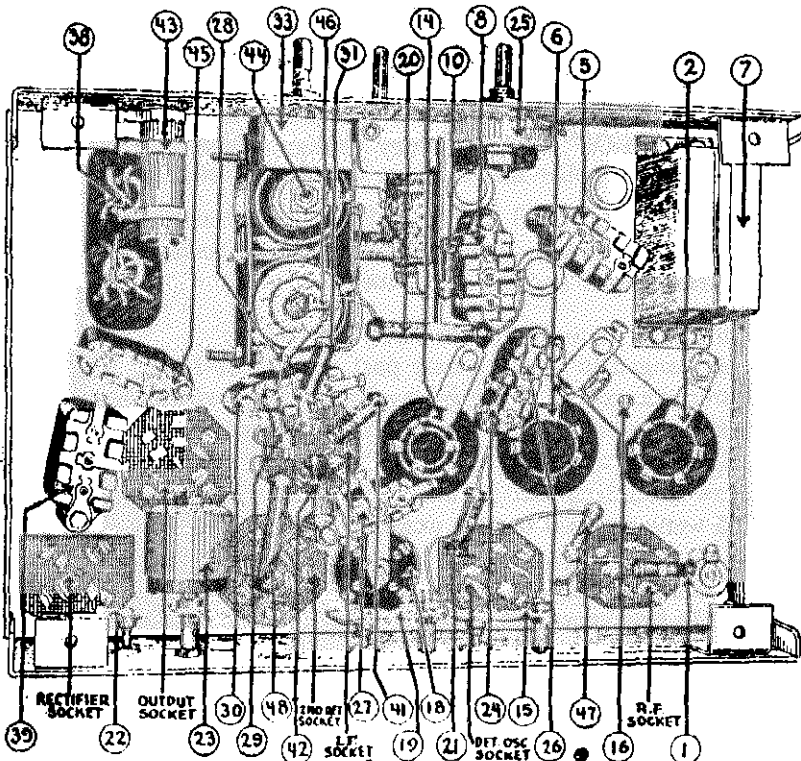

Figure 2—Bottom View of Chassis, Showing Parts

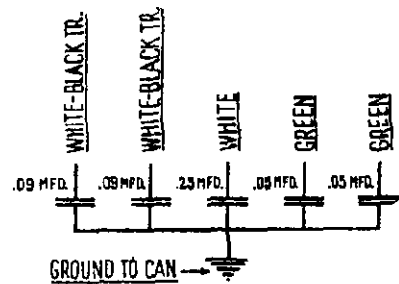

Figure 3—Internal Connections Filter Condenser.

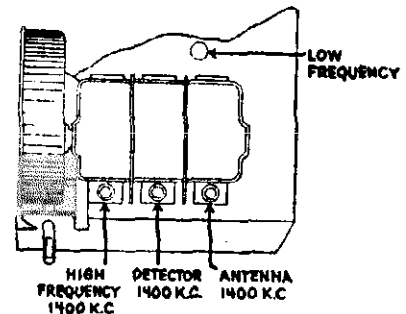
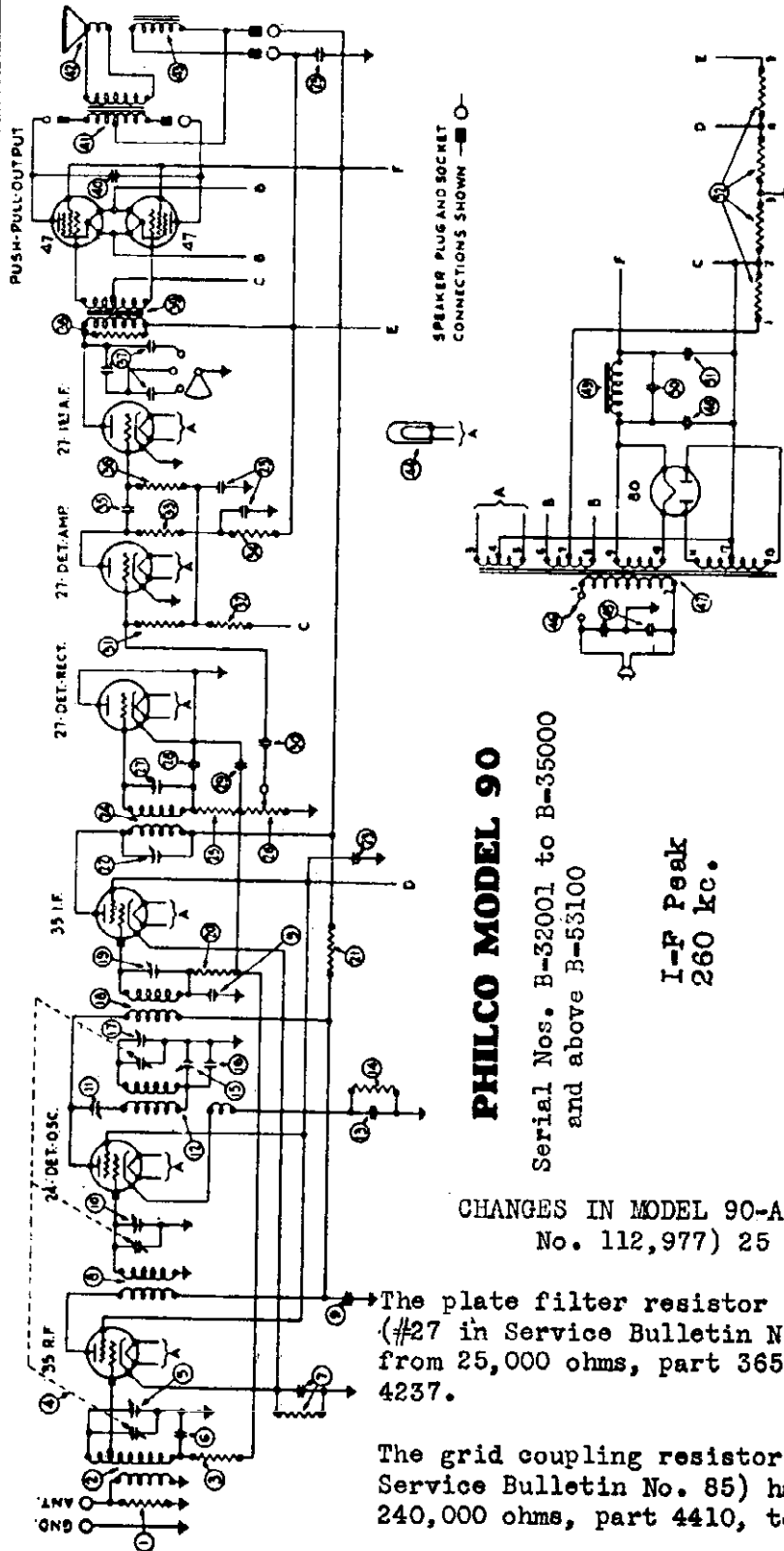

Fig. 4—Top View of Chassis showing Tuning Condensers, Models 89 and 19, also additional Compensating Condensers



PHILCO RADIO & TELEVISION CORP.

MODEL 90, 90-A  
(With 2-47s)  
Schematic  
Changes



**PHILCO MODEL 90**

Serial Nos. B-32001 to B-35000  
and above B-53100

I-F Peak  
260 kc.

**New Speaker in Model 90**

Attention is called to the fact that the speakers for the new Model 90 (serial nos. B-32001 to B-35,000 and above B-53,100) are not interchangeable with the speakers for the earlier Model 90 with the single pentode output tube. This is due to the fact that the output transformers are different. Part 2635 output transformer is required for the models with push pull pentode output tubes and part 2673 is required for the models with the single pentode output.

CHANGES IN MODEL 90-A (above serial. No. 112,977) 25 cycle

The plate filter resistor of the last 27 tube (#27 in Service Bulletin No. 85) has been changed from 25,000 ohms, part 3656, to 51,000 ohms, part 4237.

The grid coupling resistor of the 47 tube (#29, in Service Bulletin No. 85) has been changed from 240,000 ohms, part 4410, to 99,000 ohms, part 4411.

The grid filter resistor for the last 27 and the 47 tubes (#51, in Service Bulletin No. 85) has been changed from 240,000 ohms, part 3768, to 490,000 ohms, part 3769.

MODEL 90, 90-A  
(With 2-47s)

PHILCO RADIO & TELEVISION CORP.

Voltage - Data

Model 90 receivers are for operation on 100 to 130 volt, 50-60 cycle AC lines. This receiver is a nine tube superheterodyne with push-pull pentode output. Automatic volume control, 4 point tone control, super control screen grid tubes and combination first detector and oscillator tube are some of the additional features. The maximum power consumption is 100 watts.

Table 1—Tube Socket Readings Taken with A.C. Set Tester—A.C. Line 115 Volts

Tube		Filament Volts	Plate Volts	Control Grid Volts	Screen Grid Volts	Cathode Volts	Plate Milli-Amperes
Type	Circuit						
35	R.F.	2.5	225	0	38	6	4.2
24	Det.-Osc.	2.5	215	12	40	22	.5
35	I.F.	2.5	235	10	38	10	1.0
27	Det. Rectifier	2.5	...	...	...	10	...
27	Det. Amplifier	2.5	50	0	...	1	1.0
27	1st Audio	2.5	90	0	...	1	5.0
47	Output	2.5	210	10	225	...	31
47		2.5	210	10	225	...	31
80	Rectifier	5.0	225/plate	...	...	...	...

Above readings taken with volume control at maximum and dial turned to low frequency end.

Table 2—Power Transformer Voltages

Terminals Figs. 1 and 2	A.C. Volts	Circuit	Color
1-2	115	Primary	White
4	...	Center Tap Heater	Black, Yellow Tracer
3-5	2.5	Heater	Black
6-8	2.5	Filament 47's	Dark Green
7	...	Center Tap Filament 47's	Black, Green Tracer
9-10	5.0	Filament 80	Light Blue
11-13	665	Plates 80	Yellow
12	...	Center Tap Plates 80	Yellow, Green Tracer

Table 3—Condenser Data

Nos. on Figs. 1 and 2	Capacity (Mfd.)	Container
28	.00011	Blue and Golden Yellow
29	.00041	Yellow and Orange
18	.0007	White and Golden Yellow
15	.001	Green and White
46	.01	Black Bakelite
38	.015	Black Bakelite
44	.05	Black Bakelite
4	.09	Black Bakelite
6	.09 & 200 Ohms	Black Bakelite
9	.15	Black Bakelite
10	2-.25, 2-.5	Metal
30	6.	Electrolytic
32	6.	Electrolytic
48		Electrolytic
51		Electrolytic

Table 4—Resistor Data

Nos. on Figs. 1 and 2	Power (Watts)	Resistance (Ohms)	Color			
			Body	Tip	Dot	
19	(Terminals)	1-2	Long Tubular			
		2-3				
		3-4				
		4-5				
21, 22, 14, 33, 24, 38, 25, 32, 3, 20, 31, 36		1,000	Brown	Black	Red	
		.5	Brown	Black	Orange	
		.5	Brown	Green	Orange	
		.5	Red	Green	Orange	
		.5	Green	Brown	Orange	
		.5	White	White	Orange	
		.5	Yellow	White	Yellow	
		.5	1,000,000	Brown	Black	Green

Model 90

(Serial Nos. B-32,001 to B-35,000 and Above B-53,100)

PHILCO RADIO & TELEVISION CORP.

MODEL 90, 90-A  
(With 2-1478)  
Chassis  
Parts List

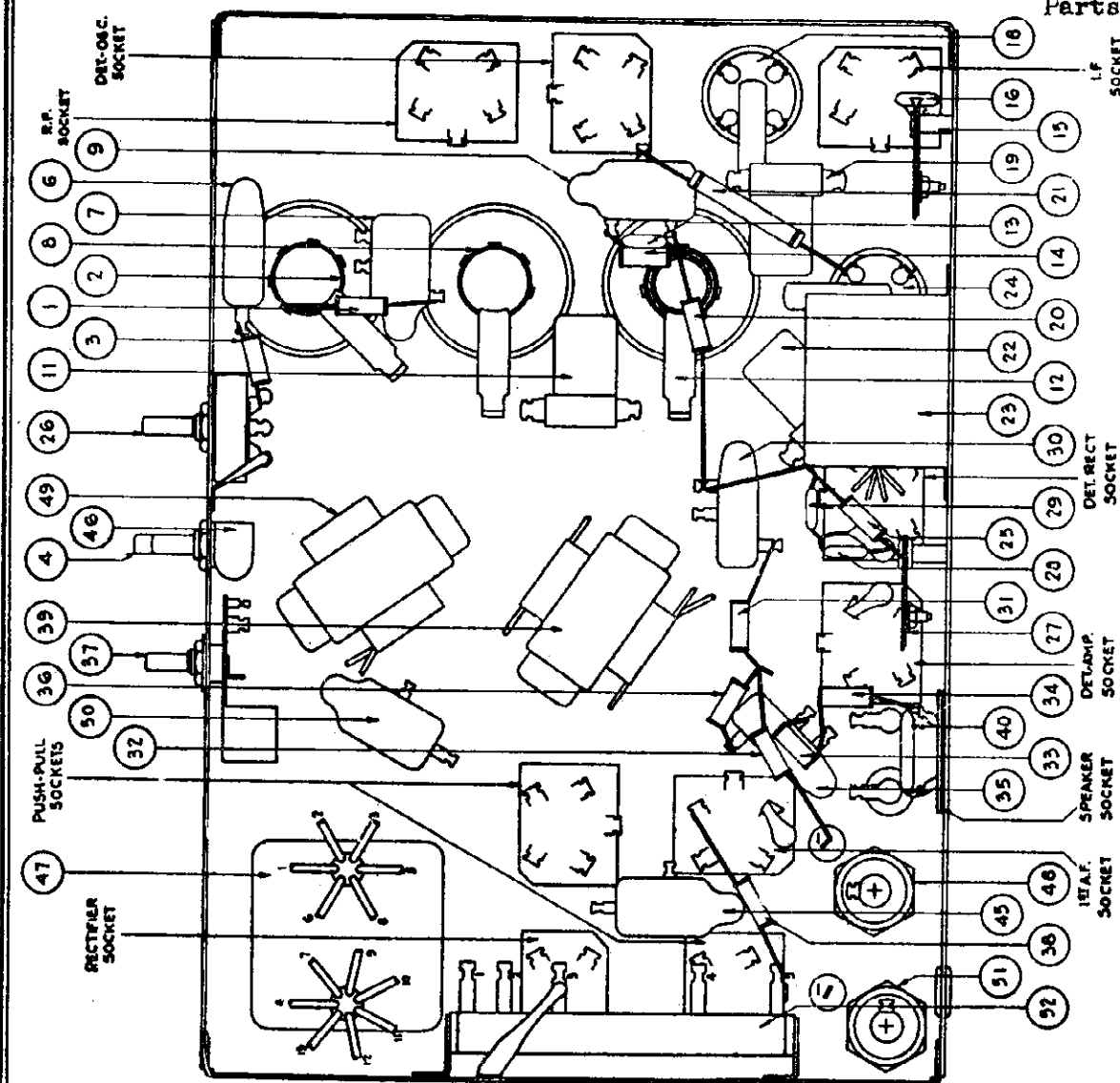

**PHILCO MODEL 90**

Serial Nos. B-32001 to B-35000  
and above B-53100

No. on Figs. 1 and 2	Description	Part No.		
①	Resistor (10,000 Ohms)	4412	⑩	First I.F. Transformer . . . . . 04319
②	Antenna Transformer	04317	⑪	Compensating Condenser—First I.F. . . . . 04000-M
③	Resistor (1,000,000 Ohms)	4409	⑫	Resistor (1,000,000 Ohms) . . . . . 4409
④	Tuning Condenser (50-60 cycles)	04309	⑬	Resistor (1,000 Ohms) . . . . . 4590
⑤	Tuning Condenser (25-40 cycles)	04310	⑭	Compensating Condenser—Second I.F. Primary . . . . . 04000-M
⑥	Compensating Condenser—Antenna— Part of Tuning Condenser Assembly		⑮	Condenser (2-.25, 2-.5 Mfd.) . . . . . 04407
⑦	Condenser (.05 Mfd.)	3615-L	⑯	Second I.F. Transformer . . . . . 04320
⑧	Condenser (.09 Mfd. and 200 Ohm Resistor)	4989-L	⑰	Resistor (99,000 Ohms) . . . . . 4411
⑨	Detector Transformer	04408	⑱	Volume Control . . . . . 6015
⑩	Condenser (.09 Mfd.)	3615-AJ	⑲	Compensating Condenser (Second I.F. Secondary) . . . . . 04000-M
⑪	Compensating Condenser—Detector— Part of Tuning Condenser Assembly		⑳	Condenser (110 Mmf.) . . . . . 4519
⑫	Compensating Condenser—Coupling	04000-M	㉑	Condenser (110 Mmf.) . . . . . 4519
⑬	Oscillator Coil	04409	㉒	Condenser (.01 Mfd.) . . . . . 3903-N
⑭	Condenser (700 Mmf.)	4520	㉓	Resistor (1,000,000 Ohms) . . . . . 4517
⑮	Resistor (15,000 Ohms)	6208	㉔	Resistor (490,000 Ohms) . . . . . 4516
⑯	Compensating Condenser—Low Frequency	04000-B	㉕	Resistor (25,000 Ohms) . . . . . 4409
⑰	Condenser (410 Mfd.)	5120	㉖	Resistor (25,000 Ohms) . . . . . 4409
⑱	Compensating Condenser—High Frequency— Part of Tuning Condenser Assembly		㉗	Condenser (.01 Mfd.) . . . . . 3903-X
			㉘	Resistor (1,000,000 Ohms) . . . . . 4409
			㉙	Tone Control . . . . . 03137
			㉚	Resistor (51,000 Ohms) . . . . . 4513
			㉛	Push-Pull Input Transformer . . . . . 6064

## Adjustment of Shadow Tuning

Philco shadow tuning is one of the greatest aides to correct tuning ever developed so it is important that this device be properly adjusted on each set before being placed in operation. There are no adjustments inside the shadow box, but there are a few simple adjustments of the position of the box and the position of the pilot lamp.

### INSTALLATION

The shadow tuning box is purposely moved back away from the bezel during shipment so as to avoid breakage. When the set is placed in operation, and after the chassis mounting bolts have been loosened, the two mounting screws at each side of the shadow box should be loosened by means of a short screwdriver, and the box moved forward to the bezel. The position of the box can be adjusted so that the shadow is centered with respect to the bezel opening.

### POSITION ADJUSTMENTS

In some cases, it may be found that the position or the intensity of the shadow on the screen is not entirely satisfactory because of slight changes during shipment. The necessary re-adjustments can be made in the manner outlined below, first turning on the radio and removing the type 80 tube.

1. **Shadow too faint.** Move and focus lamp by bending the bracket slightly to obtain a sharp shadow of the smallest possible width exactly in the center of the screen.
2. **Shadow not centered on screen.** Move and focus lamp as described above.
3. **Shadow not sharp on one side.** Pry off the lamp reflector and adjust the lamp position by turning lamp and socket in a clockwise direction until the filament supports are parallel to the back of the shadow tuning box. Ordinary pilot lamps with inverted U shaped filament will not be satisfactory since they do not produce a concentrated light and a sharply defined shadow. The new Philco pilot lamps have a relatively straight filament which gives better light concentration. It may be necessary to make a further adjustment by bending the bracket as described in 1. above.
4. **No light on screen.** Adjust reflector on pilot lamp.
5. **White light between screen and bezel opening.** Loosen shadow tuning box mounting screws, and move box forward against back of bezel. Center shadow properly with respect to bezel opening.

Replace the 80 tube after completing the above adjustments.

### RADIO ADJUSTMENTS

After the above adjustments have been made, the shadow tuning box may be checked for operation by tuning in a number of stations. The following suggestions are offered in case of difficulties:

1. **No change in shadow width when tuning in weak signal.** Change first detector and first I. F. tubes in Model 15 and R. F. and I. F. tubes in Models 91 and 23.
2. **Insufficient change in shadow width on all stations.** Look for faulty aerial connection or too small aerial.
3. **Shadow remains at minimum width while dial is turned several divisions.** Compensating condensers out of adjustment, causing set to be broad in tuning; station signal extremely broad

**DO NOT ATTEMPT TO MAKE ANY ADJUSTMENTS INSIDE THE SHADOW BOX.**

PHILCO RADIO & TELEVISION CORP.

MODEL 91  
(121-221)  
Schematic  
Changes

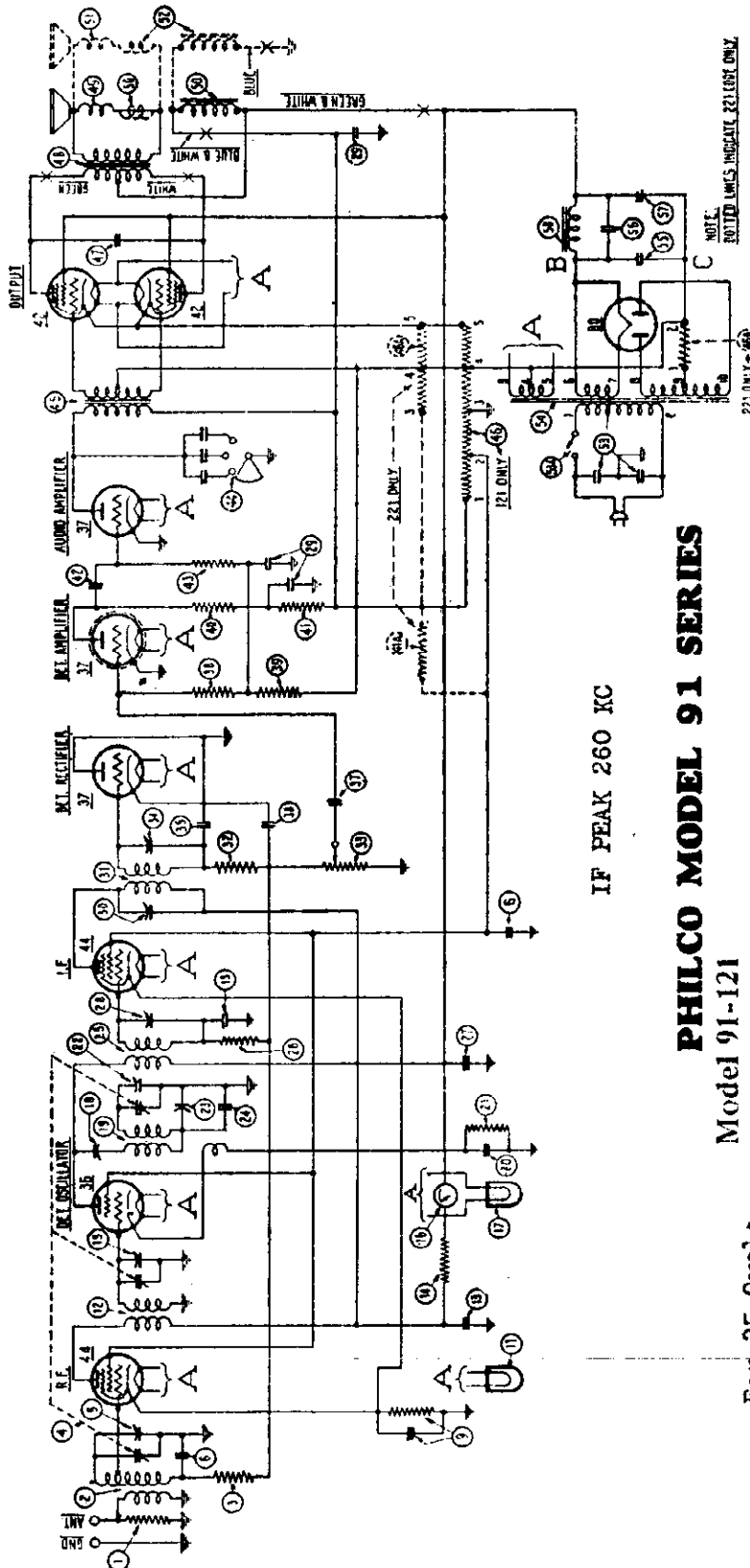

**PHILCO MODEL 91 SERIES**

**Model 91-121**

For 25 Cycle

use ⑥ power transformer 6555. Change ⑩ electrolytic condenser (6 Mfd.) 4916 to 10 Mfd., 5142. Change ⑪ electrolytic condenser (.18 Mfd.) 4989K to .5 Mfd., 05150. Change ⑫ resistor (25,000 ohms) 4516 to 51,000 Ohms, 4518. The physical positions of ⑬ and ⑭ are interchanged, although their electrical connections remain the same.

**Model 91-221**

For 25 Cycle

use ⑥ power transformer 6805. Change ⑪ electrolytic condenser 6807 to 6808. Change ⑫ electrolytic condenser (8 Mfd.) 6707 to 10 Mfd., 5142. Change ⑬ electrolytic condenser (8 Mfd.) 6706 to 14 Mfd., 5725. Change ⑭ resistor (25,000 ohms) 4516 to 51,000 ohms, part 4518. Change ⑮ condenser (.18 Mfd.) 4989K to .5 Mfd. and .75 Mfd., 05213. The .5 Mfd. section takes the place of 4989K and the .75 section (white wire) is connected to the blue and white lead of the speaker cord. The physical positions of ⑯ and ⑰ are interchanged, although their electrical connections remain the same.

**MODEL 91**

(121-221)

**PHILCO RADIO & TELEVISION CORP.**

**Socket-Data**

The Philco Radio of the 91 series is a nine tube super-heterodyne, employing the high efficiency 6.3 volt filament tubes, automatic volume control, shadow tuning, and push-pull pentode output. The chassis is made in two different types, one known as the 121 type, employing a single dynamic speaker and the other known as the 221 type, employing twin dynamic speakers. These type numbers appear on the radio chassis as a part of the model number. Chassis of one type are not interchangeable with those of another. The intermediate frequency used in adjusting the superheterodyne circuit of the 91 series is 260 kilocycles. The power consumption of the various models is as follows:

Model	Volts	Cycles	Watts
91-121	115	50-60	90
91-221	115	50-60	95
91A-121	115	25-40	92
91A-221	115	25-40	97
91E-121	230	50-60	90
91E-221	230	50-60	95

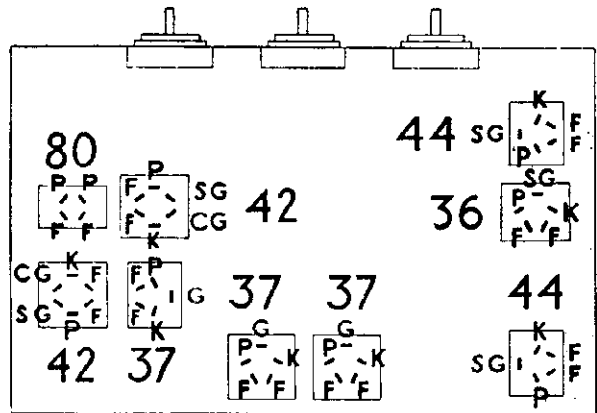

F = Filament      SG = Screen Grid  
P = Plate          CG = Control Grid      K = Cathode

Fig. 1—Tube Sockets

Table 1—Tube Socket Data\*—A.C. Line Voltage 115 Volts

Type	Tube Circuit	Filament Volts	Plate Volts	Screen Grid Volts	Control Grid Volts	Cathode Volts
44	R.F.	6.3	200	50	.6	25
36	Det.—Osc.	6.3	250	80	10	10
44	I.F.	6.3	250	85	.2	5
37	Det.—Rect.	6.3	0	...	.2	2
37	Det.—Ampl.	6.3	60	...	.2	2
37	Audio	6.3	100	...	0	2
42	Output	6.3	240	250	15	15
42	Output	6.3	240	250	15	15
80	Rectifier	5.0	310/Plate	...	...	...

\*All of the above readings were taken from the under side of the chassis, using test prods and leads with a suitable A.C. voltmeter for filament voltages and a multi-range D.C. voltmeter for all other readings. Volume control at maximum and station selector turned to low frequency end.

Table 2—Power Transformer Data

Terminals	A.C. Volts	Circuit	Color
1-2	105 to 125	Primary	White
3-5	6.3	Filament	Black
6-7	5.0	Filament 80	Blue
8-10	670	Plates of 80	Yellow
4	...	Center Tap of 3-5	Black Yellow Tracer
9	...	Center Tap of 8-10	Yellow Green Tracer

Table 3—Resistor Data

Nos. on Figs. 4 & 5	Resistance (ohms)	Power (Watts)	Terminals	Color		
				Body	Tip	Dot
④ Single Speaker	900	...	1-2	LONG	TUBULAR	
	2700	...	2-3			
	95	...	3-4			
	205	...	4-5			
④a Twin Speaker	136	...	1-2	LONG	TUBULAR	
	Blank	...	2-3			
	85	...	3-4			
	205	...	4-5			
①	1,000	.5	...	Brown	Black	Red
②	10,000	.5	...	Brown	Black	Orange
③	15,000	.5	...	Brown	Green	Orange
④	25,000	.5	...	Red	Green	Orange
⑤	13,000	1.	...	Brown	Orange	Orange
⑥	99,000	.5	...	White	White	Orange
⑦	490,000	.5	...	Yellow	White	Yellow
⑧	1,000,000	.5	...	Brown	Black	Green
⑨	1,000,000	1.	...	Brown	Black	Green

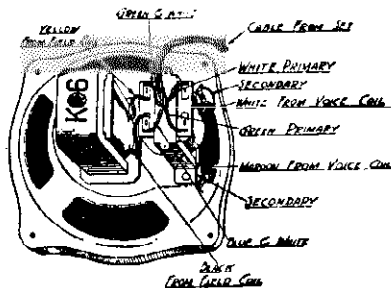

Fig. 2—Speaker Connections—121 Code

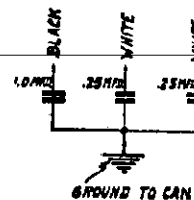

Fig. 3—Internal Connections Filter Condenser

**Model 91 Series**

PHILCO RADIO & TELEVISION CORP.

MODEL 91  
(121-221)  
Chassis  
Speaker

**PHILCO MODEL 91 SERIES**

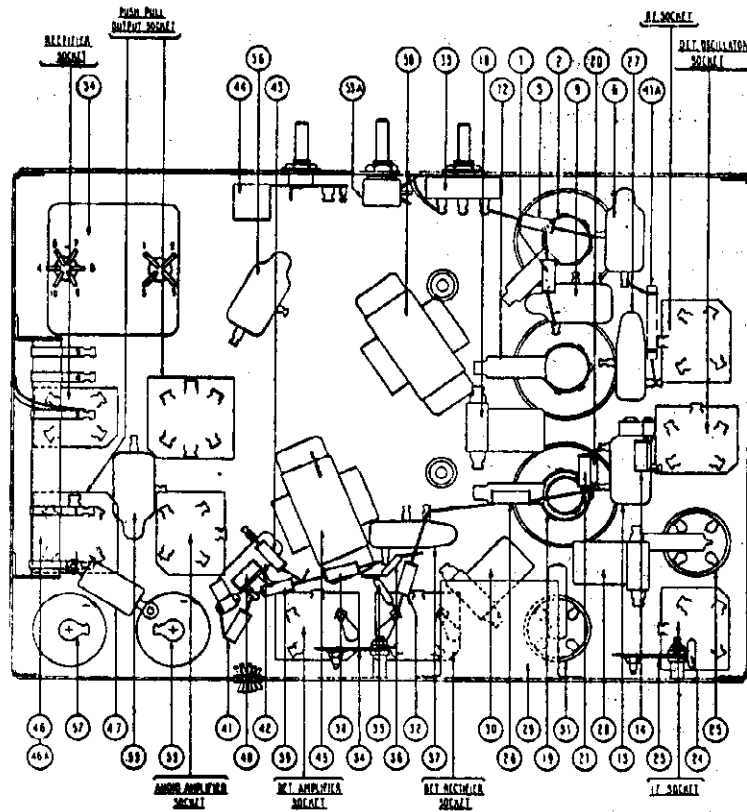

Fig. 5—Parts Diagram

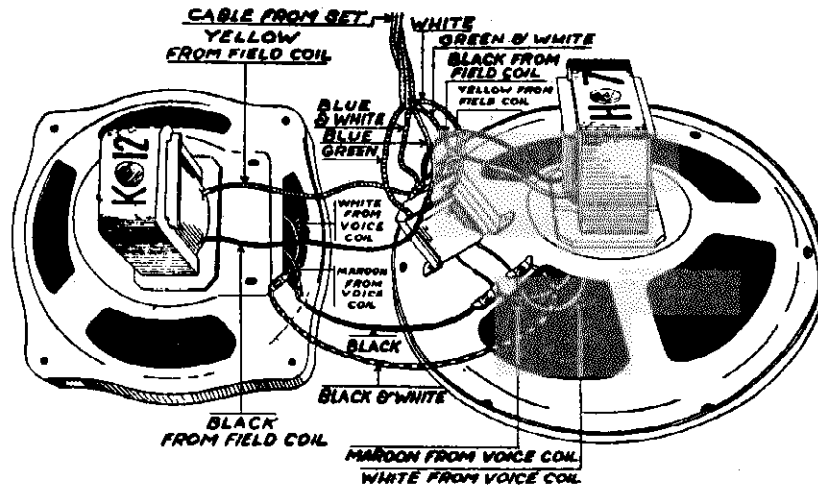

Fig. 6—Speaker Connections—221 Code

Model 91 chassis with pickup and turntable is chassis 23-X shown on page 466-Z-8

**ADJUSTMENT OF MODEL 91 SERIES**

These receivers are accurately adjusted at the factory prior to shipment. Under normal conditions it will never be necessary to re-adjust the compensating condensers. If for any reason such adjustment should be required, it should not be attempted without first receiving the proper instruction and equipment from your distributor. The Philco Model 095 Oscillator has been especially designed for this work, and will be found the most inexpensive and most reliable for the purpose.

## MODEL 91

(121-221)

## Parts List

## PHILCO RADIO &amp; TELEVISION CORP.

## REPLACEMENT PARTS FOR MODEL 91 SERIES

① Resistor (10,000 ohms) . . . . .	4412	②③ Condenser (.01 Mfd.) . . . . .	3903-R
② R. F. Transformer . . . . .	04317	④ Resistor (1,000,000 ohms) . . . . .	4409
③ Resistor (1,000,000 ohms) . . . . .	4409	④④ Tone Control . . . . .	04787
④ Tuning Condenser (50-60 cycles) . . . . .	04790	⑤ Push-pull Input Transformer . . . . .	6064
Tuning Condenser (25-40 cycles) . . . . .	04791	⑥ B. C. Resistor—Single Speaker . . . . .	6071
⑤ Compensating Condenser—R. F.—part of tuning condenser assembly . . . . .		⑥① B. C. Resistor—Twin Speaker . . . . .	6807
⑥ Condenser (.05 Mfd. Double) . . . . .	3615-AM	⑦ Condenser (.001 Mfd.) . . . . .	6773
⑥ Condenser (.15 Mfd. and 200 ohm resistor) . . . . .	6287-C	⑧ Push-pull output transformer—single speaker Models . . . . .	2585
⑦ Pilot Lamp—Dial . . . . .	6608	Push-pull output transformer—Twin speaker Models . . . . .	2565
⑧ Detector Transformer . . . . .	04409	⑨ Voice coil and cone assembly (K-6 and K-12) . . . . .	02823
⑧ Condenser (.05 Mfd. Double) . . . . .	3615-AJ	⑩ Speaker Field Assembled with pot (K-6) single speaker Models . . . . .	02803
⑧ Resistor (1,000 ohms) . . . . .	5837	Speaker Field Assembled with pot (H-7) Twin speaker Models . . . . .	02770
⑨ Compensating Condenser—Detector—Part of tuning condenser assembly . . . . .		⑪ Voice Coil and Cone Assembly—(H-7) Twin speaker Models . . . . .	02807
⑩ Tuning meter . . . . .	6477	⑫ Speaker Field assembled with pot (K-12) Twin speaker Models . . . . .	02803
⑩ Pilot Lamp—Tuning meter . . . . .	6608	⑬ Condenser (.015 Mfd. Double) . . . . .	3793-E
⑩ Compensating condenser—First I. F. Primary . . . . .	04000-M	⑬① On-off Switch . . . . .	6498
⑩ Oscillator Coil . . . . .	04408	⑭ Power Transformer (50 - 60 cycles) single speaker . . . . .	6554
⑩ Condenser (700 Mmf.) (White and Yellow) . . . . .	4520	Power Transformer (25 - 40 cycles) single speaker . . . . .	6555
⑩ Resistor (15,000 ohms) . . . . .	6208	Power Transformer (50 - 60 cycles — 230 volts) single speaker . . . . .	6556
⑩ Compensating Condenser—High — Frequency — part of tuning Condenser Assembly . . . . .		Power Transformer (50 - 60 cycles) Twin speaker . . . . .	6557
⑩ Compensating Condenser—Low Frequency . . . . .	04496	Power Transformer (25 - 40 cycles) Twin speaker . . . . .	6558
⑩ Condenser (410 Mmf.) (Yellow and Orange) Assembled with L. F. Condenser . . . . .	04496	Power Transformer (50 - 60 cycles — 230 volts) Twin speaker . . . . .	6559
⑩ First I. F. Transformer . . . . .	04319	⑮ Electrolytic Condenser (6 Mfd.) single speaker . . . . .	4916
⑩ Resistor (1,000,000 ohms) . . . . .	4414	Electrolytic Condenser (8 Mfd.) Twin speaker . . . . .	6707
⑩ Condenser (.01 Mfd.) Single Speaker . . . . .	3903-AF	⑯ Condenser (.18 Mfd.) . . . . .	4989-K
Condenser (.01 Mfd.) Twin Speaker . . . . .	3903-AE	⑰ Electrolytic Condenser (6 Mfd.) Single Speaker . . . . .	4916
⑩ Compensating condenser—First I. F. secondary . . . . .	04000-M	Electrolytic Condenser (8 Mfd.) Twin Speaker . . . . .	6706
⑩ Filter condenser (2-.25, 1.0 Mfd.) . . . . .	04830	⑱ Filter Choke . . . . .	4819
⑩ Compensating Condenser—Second I. F. Primary . . . . .	04000-M	Tube Shield (Large) . . . . .	04792
⑩ Second I. F. Transformer . . . . .	04320	Tube Shield (Small) . . . . .	5387
⑩ Resistor (99,000 ohms) . . . . .	4411	Shield Plate . . . . .	03646
⑩ Volume Control . . . . .	6499	Knob (Large) . . . . .	03063
⑩ Compensating Condenser—Second I. F. Secondary . . . . .	04000-M	Knob (Medium) . . . . .	03064
⑩ Condenser (110 Mmf.) (Blue and Golden Yellow) . . . . .	4519	Knob (Small) . . . . .	03437
⑩ Condenser (110 Mmf.) (Blue and Golden Yellow) . . . . .	4519	Knob Spring (Large) . . . . .	5262
⑩ Condenser (.01 Mfd.) . . . . .	3903-R	Knob Spring (Small) . . . . .	4147
⑩ Resistor (1,000,000 ohms) . . . . .	4409		
⑩ Resistor (490,000 ohms) . . . . .	4517		
⑩ Resistor (25,000 ohms) . . . . .	4516		
⑩ Resistor (25,000 ohms) . . . . .	4516		
⑩① Resistor (13,000 ohms) . . . . .	3766		



PHILCO RADIO & TELEVISION CORP.

MODEL 22-L  
Schematic  
Changes

Below run No. 4, unsolder top (ungrounded) connection of volume control (60) and substitute in the circuit a 240,000 ohm resistor, part 4410, one end grounded. Disconnect the condenser (62) .01 Mfd., part 3903-J, from the center tap of the volume control and from its common connection with the control grid of the detector amplifier tube and the ungrounded end of (63) resistor 1,000,000 ohms 4409. This resistor is no longer used, and can be removed. Solder one side of the condenser (62) to top of volume control and other side of condenser to ungrounded end 240,000 ohm resistor. Solder the control grid lead of the detector amplifier tube to the variable arm connection of the volume control tube.

- (61) A Condenser .25 Mfd. part 04997, change to .5 Mfd. part 05150.
- (62) Resistor 25,000 ohms 4516 used on both 121 and 221 models.
- Dial complete, part 03031, change to part 04832.

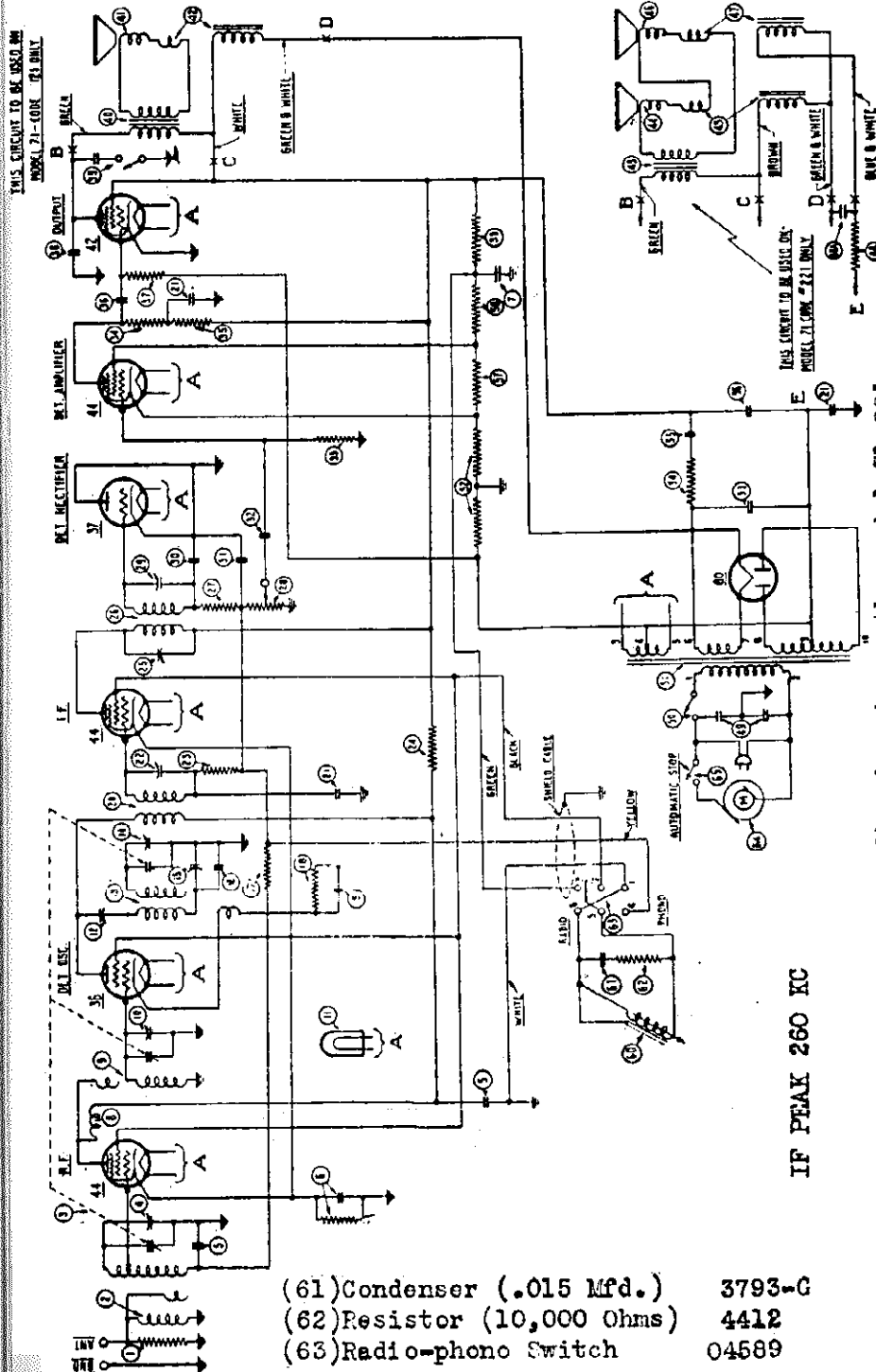

The Model 22L has the same radio chassis as the model 71-221 except for the additional wiring of the phonograph equipment.

All information applying to the 71-221, likewise applies to the Model 22L.

The motor is the self starting synchronous type, depending upon correct power line frequency (cycles) for correct speed. A motor for one frequency will not operate at correct speed on any other frequency. Do not attempt to do repair work on the motor. Should this part become defective, replace it with a new one, and return to the factory. The motor should be lubricated at least once every six months. It is only necessary to remove the turntable, and place light machine oil in the oil hole on the motor top plate.

Radio Chassis Data

PHILCO RADIO & TELEVISION CORP.

PHILCO RADIO CHASSIS DATA

MODEL	TUBES												SPEAKER			VOLUME CONTROL		TONE CONTROL						
	27	24	35	47	45	80	14	17	32	33	30	2	3	71A	Type	Cone Assem- bly	Field Assem- bly	Output Trans- former	Part No.	Resistance (Ohms)	Part No.	2 Point	4 Point	Capacity (Mfd.)
70 B.G.	1	4		1		1									K-3	02996	02987	2673	5039	5000 & 210	03140	✓		2-01
70 H.B.	1	4		1		1									K-3	02996	02987	2673	5039	5000 & 210	03140	✓		2-01
270	1	4		1		1									K-3	02996	02987	2673	5039	5000 & 210	03140	✓		2-01
370	1	4		1		1									K-3	02996	02987	2673	5056	5000 & 210	03158	✓		2-01
470	2	5		1		1									K-4	02996	02987	2673	5039	5000 & 210	03140	✓		2-01
570	1	4		1		1									K-3	02996	02987	2673	5039	5000 & 210	03140	✓		2-01
70 B.G.	1	1		3		1									K-3	02996	02987	2673	6015	1,000,000	03637	✓		.01
70 H.B.	1	1		3		1									K-3	02996	02987	2673	6015	1,000,000	03637	✓		.01
270	1	1		3		1									K-3	02996	02987	2673	6015	1,000,000	03637	✓		.01
370	1	1		3		1									K-3	02996	02987	2673	6307	1,000,000	04652	✓		.01
470	2	2		3		1									K-4	02996	02987	2673	6015	1,000,000	03637	✓		.01
570	1	1		3		1									K-3	02996	02987	2673	6015	1,000,000	03637	✓		.01
90 B.G.	2	4		2		1									K-2	02996	02987	2766	5039	5000 & 210	03137	✓		.015, 2-01
90 L.B.	2	4		2		1									H-2	02874	02988	2766	5039	5000 & 210	03137	✓		.015, 2-01
90 H.B.	2	4		2		1									H-2	02874	02988	2766	5039	5000 & 210	03137	✓		.015, 2-01
90 B.G.	4	3		1		1									K-3	02996	02987	2673	5724	500,000	03137	✓		.015, 2-01
90 L.B.	4	3		1		1									H-3	02874	02988	2673	5724	500,000	03137	✓		.015, 2-01
90 H.B.	4	3		1		1									H-3	02874	02988	2673	5724	500,000	03137	✓		.015, 2-01
490	5	4		1		1									K-4	02996	02987	2673	5724	500,000	03137	✓		.015, 2-01
90 B.G.	3	1		2		1									K-5	02996	02987	2635	6015	1,000,000	03137	✓		.015, 2-01
90X	3	1		2		1									H-6	02874	02988	2635	6015	1,000,000	03137	✓		.015, 2-01
490	4	2		2		1									K-8	02996	02987	2635	6015	1,000,000	03137	✓		.015, 2-01
112	4	4		2		1									H-2	02874	02988	2766	4093	500,000	03137	✓		.015, 2-01
212	4	4		2		1									H-2	02874	02988	2766	4093	500,000	03137	✓		.015, 2-01
112	4	4		2		1									H-6	02874	02988	2635	4093	500,000	03137	✓		.015, 2-01
112X	4	4		2		1									H-6	02874	02988	2635	4093	500,000	03137	✓		.015, 2-01
212	4	4		2		1									H-6	02874	02988	2635	4093	500,000	03137	✓		.015, 2-01
50 B.G.	3	3		1		1									P-2	02861*	02942	2660	5232	1750		✓		
50 L.B.	3	3		1		1									S-2	02887**	02942	2660	5232	1750		✓		
51 B.G.	2	1		1		1									P-2	02861	02942	2660	5839	5000		✓		
51 L.B.	2	1		1		1									S-2	02887	02942	2660	5839	5000		✓		
551	2	1		1		1									P-2	02861*	02942	2660	5839	5000		✓		
4	1	1		1		1									P-2	02861*	02942	2660	5839	5000		✓		
46 B.G.						3	1								N-2	02996	02924	2766	4141	1750		✓		
46 H.B.						3	1								N-2	02996	02924	2766	4141	1750		✓		
35 B.G.						3	1	3							R-2	02887**	02942	2646	5317	5000 (Dual)	03637	✓		.01
35 H.B.						3	1	3							R-2	02887**	02942	2646	5317	5000 (Dual)	03637	✓		.01

\*Used with spacer washer 3316 and mounting screw W-161 when replacing cone assembly 02970.  
 \*\*Used with spacer washer 2616 and mounting screw W-161 when replacing cone assembly 02949.

PHILCO RADIO & TELEVISION CORP.

MODEL 23-X  
Schematic  
Changes

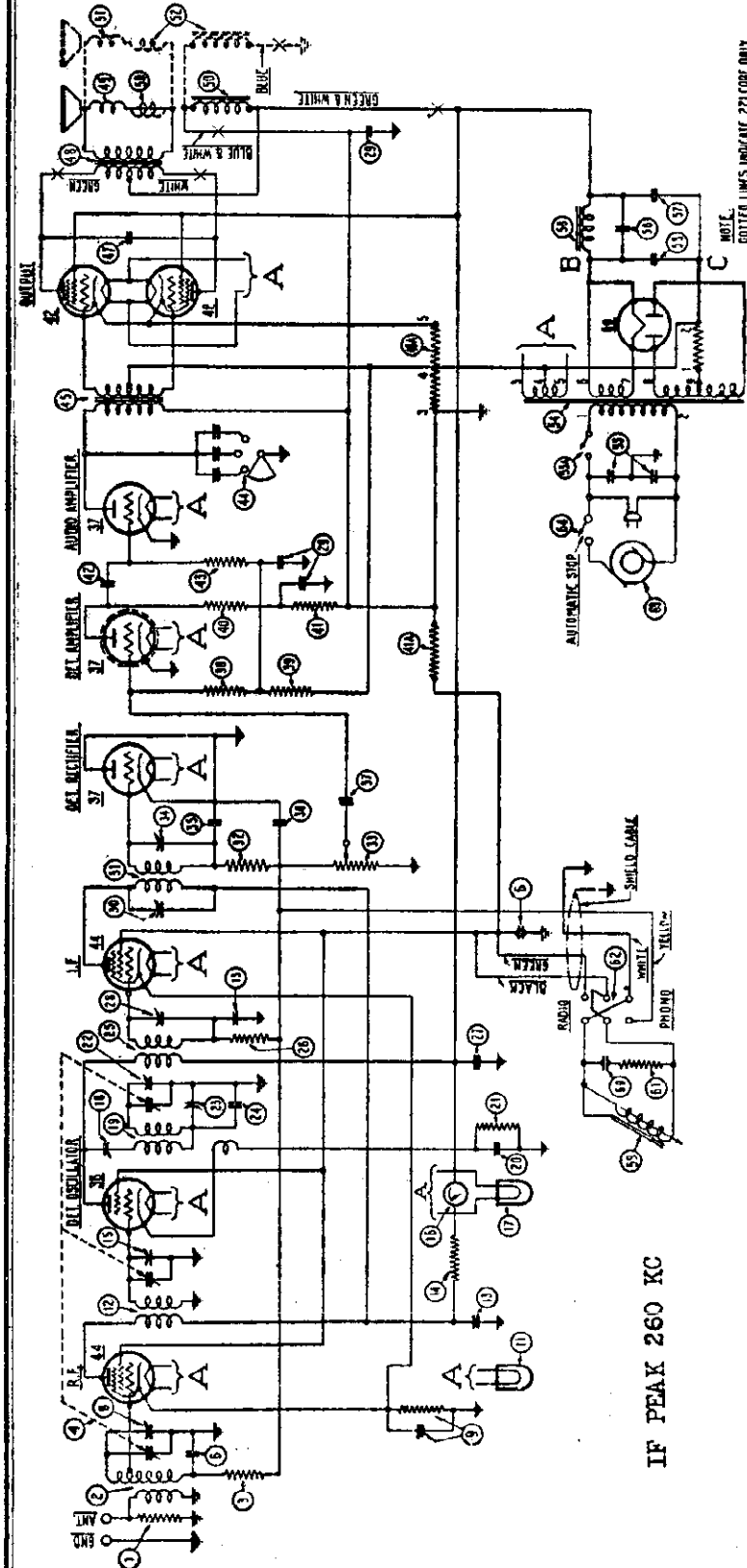

IF PEAK 260 KC

Below run No. 5-91-121-221 and run No. 4 Model 23X change (6) resistor 1,000,000 ohms to 2,000,000 ohms, part 5872. Change (8) resistor 1,000,000 ohms to 2,000,000 ohms, part 5872.  
 Below run No. 4-91-121-221, run No. 3 Model 23-X, add a 490,000 ohm resistor, part 4517, across the two outside terminals of the volume control.  
 Below run No. 3-91-121-221, run No. 2 Model 23 X change (9) condenser .001 Mfd. part 6773 to .002 Mfd., part 6853.

The motor is the self starting synchronous type, depending upon correct power line frequency (cycles) for correct speed. A motor for one frequency will not operate at correct speed on any other frequency. Do not attempt to do repair work on the motor. Should this part become defective, replace it with a new one, and return to the factory.

The motor should be lubricated at least once every six months. It is only necessary to remove the turntable, and place light machine oil in the oil hole on the motor top plate.

Model 23X and 91-221 have the same chassis, except for the additional wiring required for the phono pickup. Service data for Model 91-221 applies to 23X.

- (60) Electric Pickup 6823
- (61) Condenser (.015 Mfd.) 3793-G
- (62) Resistor 10,000 ohms 4412
- (63) Radio-phonograph switch 04589
- (64) Motor (115 volts 60 cycles) 6336
- (65) Motor Switch 6345

NOTE: OUTLINE LINES INDICATE 22 COUP. ONLY.

**INCREASING Tuning**

**PHILCO RADIO & TELEVISION CORP.**

**Increasing Tuning  
Range and Interfer-  
ence Notes**

**CHANGES IN PHILCO MODELS FOR INCREASING LOW  
FREQUENCY RECEIVING RANGE**

A number of changes have been made in the Models 52, 71, 91, and 47 to extend the low frequency receiving range, making these models capable of receiving the new 540 K.C. frequency assignment of the Canadian station in Windsor. The Model 52 receives down to 540 K.C. and the Models 71, 91, and 47 go down to 520 K.C., although at the present time there are no assignments lower than 540 K.C. All Models 37 and 80's shipped from the factory have been designed for reception down to 540 K.C.

The circuit changes involve new r.f. coils, new tuning condenser assembly, and new dial assembly. The following table lists all of the part number changes.

Part Changed	MODELS							
	52	540 K.C.	71	520 K.C.	91	520 K.C.	47	520 K.C.
	Old Part No.	New Part No.	Old Part No.	New Part No.	Old Part No.	New Part No.	Old Part No.	New Part No.
Antenna Coil....	03880	05726	04339	05988	04317	04984	04339	05988
Tuning Cond....	03809	05829	04733	05986	04790	05982	05098	06144
Det. Trans.....	03881	05727	04185	05989	04409	05985	05093	06146
Oscill. Coil.....	03882	05728	04186	05987	04408	05983	04186	05987
Dial Assembly...	04031	05811	04832	05992	04832	05992	04832	05992

On all models which are designed for the lower frequency reception the code number has been changed from 121 or 221 to 123 or 223. These numbers appear on the inspection and serial number tag attached to the packing cases.

**SLIPPING OF MODEL 15 TUNING CONDENSER  
CORRECTING RADIO BEACON STATION INTERFERENCE**

**TIGHTENING PILOT LAMP AND SHADOW TUNING LAMP SOCKETS**

The spring which is used to hold the drive cable under tension has been changed from Part 6508 to Part 7776. The new spring is heavier and can be used on the earlier models if any are found in which the cable slips or the condenser rotor drops from its own weight.

The sockets used for both pilot lamps and shadow tuning lamps on all Philco models now have indentations in the threads which lock the lamps in place so that they will not be loosened by vibration. Lamps in earlier models will be held tight in their sockets if the lamp is removed and the socket flattened slightly with a pair of pliers. This will place enough pressure on the lamp base so as to prevent it from working loose.

On some of the earlier Model 70 and 90 sets, difficulty has been experienced with interference from airport radio beacon stations, transmitting at or near 260 K.C. Last year when these models were being sold, the interference was not present, but during the past year, several new beacon stations have been installed.

The interference can be readily eliminated by re-adjusting the I. F. compensating condensers at 250 or 270 K.C. instead of 260 K.C. The Philco 095 oscillator can be re-calibrated at 250 by tuning in a reliable broadcast station signal at 750 K.C. (third harmonic of 250 K.C.) or 1000 K.C. (fourth harmonic); substituting the oscillator for the aerial, and re-adjusting the 260 K.C. compensating condenser of the oscillator until the signal is heard and the output meter reads maximum.

All models of the present line have been specially designed to eliminate any interference from airport radio beacon stations.

PHILCO RADIO & TELEVISION CORP.

MODEL 47 DC  
(121-221)  
Schematic  
Voltage

The Philco Radio of the 47 series is an eight tube direct current (D.C.) superheterodyne, employing the high-efficiency 6.3 volt filament tubes, automatic volume control, and superpower push-pull pentode output. The chassis is made for operation on 115 volts D.C. and 230 volts D.C. The complete instrument is made in two different types, one known as the 121 code, employing a single dynamic speaker, and the other known as the 221 code employing twin dynamic speakers. These code numbers appear on

the radio chassis as a part of the model number. Chassis of one code are not interchangeable with those of another. On the 230 volt models, a ballast lamp type 4 in series with one side of the power line is used on the single speaker models and a type 5 on the twin speaker models. The intermediate frequency used in adjusting the superheterodyne circuit of the 47 series is 260 kilocycles. The power consumption of the 115 volt models is 45 watts; that of the 230 volt models is 90 watts.

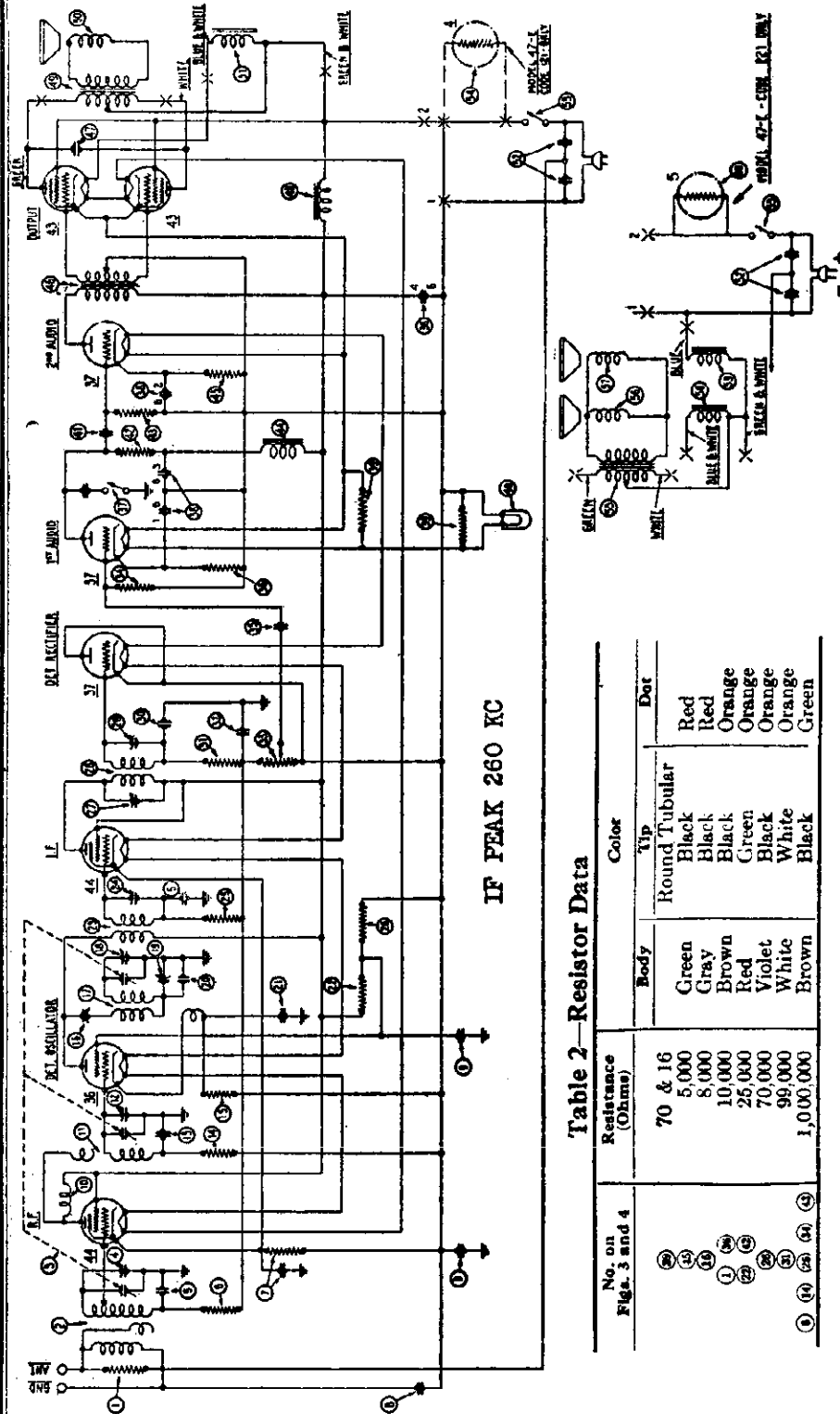

Model 47-

Key No. in Wiring Dia.	Resistance in Ohms	
	Primary	Secondary
(2)	Inner 10.9	4.0
(10)	Outer 2.2	.....
(11)	15	.....
(17)	4.7	.....
(23)	Inner 5.3	15.2
(23)	Outer 5.3	.....
(23)	52	85
(23)	80	75
(43)	4500	.....
(43)	2000	2400
(43)	750	.....
(43)	165	.....
(43)	70	.....
(43)	3200	.....

Table 2—Resistor Data

No. on Figs. 3 and 4	Resistance (Ohms)	Color	
		Body	Tip Dot
70 & 16	70 & 16	Round Tubular	Red
5,000	5,000	Black	Red
8,000	8,000	Black	Orange
10,000	10,000	Black	Orange
25,000	25,000	Black	Orange
70,000	70,000	Black	Orange
99,000	99,000	White	Orange
1,000,000	1,000,000	Brown	Green

Table 1—Tube Socket Data\*—D.C. Line Voltage 115 Volts

Type	Circuit	Filament Volts F to F	Screen Grid Volts SG to K	Control Grid Volts CG to K	Cathode Volts K to P
44	R. F.	6.3	100	4	40
36	Det.-Osc.	6.3	100	5.0	30
44	I. F.	6.3	100	4	25
37	Det.-Rect.	6.3	0	2	22
37	1st Audio	6.3	75	4	2
37	2nd Audio	6.3	90	4	10
43	(Push-Pull Output)	25.	110	10.	80
43	Ballast (121) 230 Volts	110	110	10.	80
5	Ballast (221) 230 Volts	110	.....	.....	.....

\*All readings were taken from the under side of the chassis, using test prods and leads with a suitable high resistance multi-range D.C. voltmeter for all readings. Volume control at maximum and station selector turned to low frequency end.

MODEL 47 DC  
(121-221)  
Chassis  
Speaker

PHILCO RADIO & TELEVISION CORP.

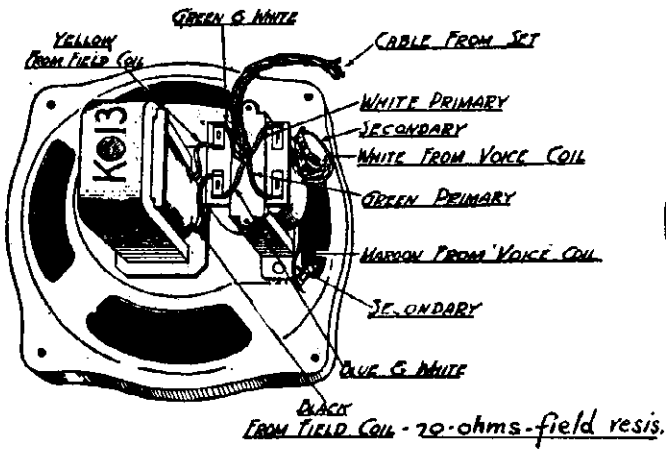

Fig. 1—Single Speaker Connections—121 Code.

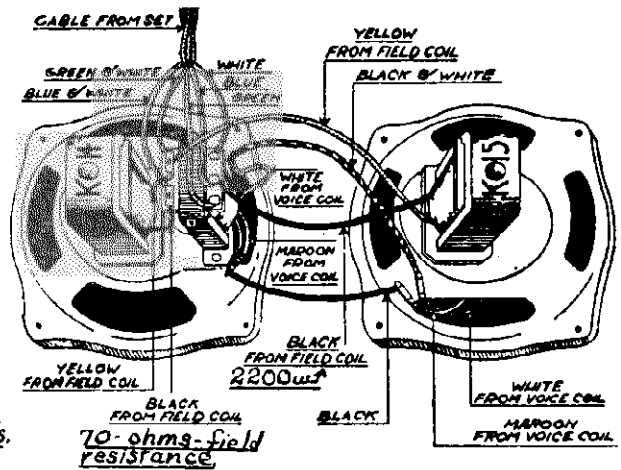
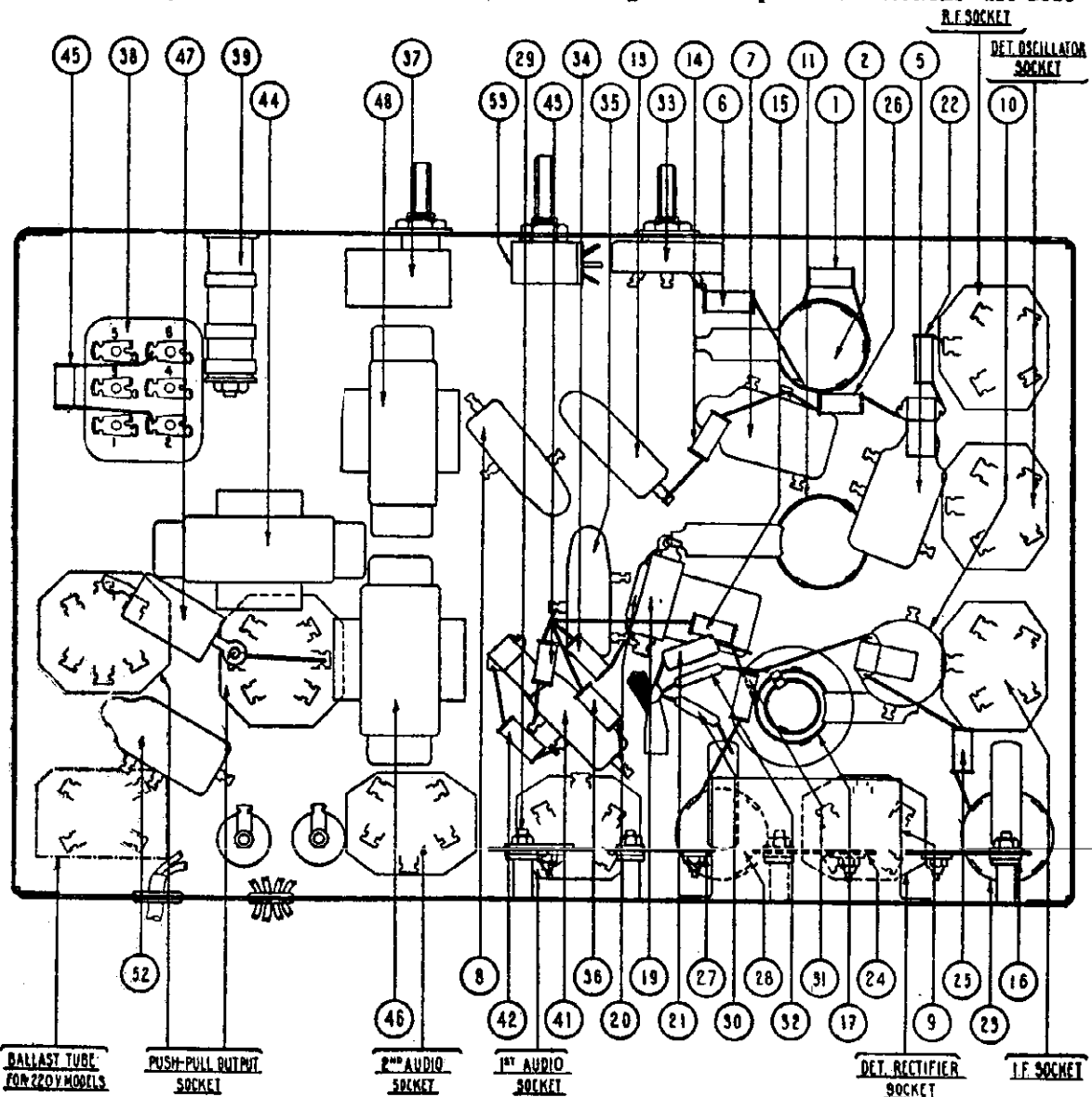

Fig. 2—Twin Speaker Connections—221 Code



**Adding 450 KC To  
095 Philco Osc.**

**PHILCO RADIO & TELEVISION CORP.**

## **Adding 450 KC Adjusting Frequency to Philco Model 095 Oscillator**

The Model 095 Oscillator can be altered to provide a suitable 450 KC signal for adjusting the intermediate frequency amplifier stages of the Philco Model 43, or other radios using an IF of 450, without interfering with the present frequencies at 175 KC and 260 KC. The following instructions should be used in making this addition.

1. *Drilling and Mounting.* A Philco compensating condenser, part 04000C and a snap switch part 3253, must be mounted on the side of the oscillator case.

A. Drill a  $\frac{3}{16}$ " hole in the side of the oscillator case for mounting the additional compensating condenser.

B. Drill a second hole  $\frac{9}{16}$ " in diameter  $1\frac{1}{32}$ " to the left and  $\frac{7}{8}$ " above the first to provide an opening for the adjustment of this condenser.

C. Drill a third hole  $\frac{1}{2}$ " in diameter for mounting the toggle switch.

D. Mount the compensating condenser and the switch in position.

2. *Wiring.* The wiring consists of connecting the new compensating condenser and switch in series, and connecting these two across the 260 KC compensating condenser.

A. Connect a wire between the adjustable plate terminal of the 260 KC compensating condenser (this condenser is designated on the oscillator case) and the adjustable plate terminal of the condenser just added.

B. Connect a wire from the fixed plate terminal of the 260 KC compensating condenser to one side of the toggle switch just added.

C. Connect a wire from the other side of the toggle switch to the fixed plate terminal of the new compensating condenser.

D. Mark the ON position of the new switch on the side of the oscillator case.

3. *Adjustments.* The adjustments consist of checking the 260 KC compensating condenser setting and adjusting the new compensating condenser in the manner outlined below.

A. Place a radio set in operation, tuning it exactly to a reliable station at 780, 1040, or 1300 KC. If no station signal is available at any one of these frequencies, tune the station selector of an accurately calibrated radio set to one of these points on the dial.

B. Without disturbing the radio dial setting, disconnect the antenna, and substitute the "Antenna" connection from the oscillator. Connect the ground terminal of the oscillator to the ground terminal of the set, with the ground wire still connected. Connect the output meter of the oscillator to the radio speaker connections in the usual manner.

C. Place the oscillator in operation at 260 KC, with the new switch in the "OFF" position and adjust the 260 KC compensating condenser by means of the Philco fibre wrench, part 3164, for maximum reading in the output meter.

D. Now reconnect the antenna in place of the oscillator and tune the radio set to a station at 900 KC or 1350 KC.

E. Again substitute the oscillator for the antenna, placing the 175-260 switch in the "260" KC position, and the new switch in the "ON" position.

F. Adjust the new compensating condenser for maximum reading in the output meter.

This completes the adjustments and the oscillator is now ready for use. The fundamental frequency which has been added is 225 KC. The second harmonic of this frequency at 450 KC is actually employed for making the adjustments to the new Philco radio models. The 900 KC and 1350 KC points used in adjusting the 225 KC compensating condenser are the fourth and sixth harmonics, respectively, of the 225 KC signal. When making adjustments to a Philco radio having an intermediate frequency of 450 KC, place the oscillator in operation for 260 KC and the new switch in the "ON" position.

MODEL 14-LZX, 91  
23, 14, 19-  
LZ, 19-LZX,  
37

PHILCO RADIO & TELEVISION CORP.

Changes.

## Changes in Models

It is unnecessary to alter receivers in your stock to comply with these changes.

The main purpose of these change bulletins is to enable you in ordering and supplying correct replacement parts to dealers. Mark up your copies of Service Bulletins to agree with the latest production. Your orders for parts from Philco will be filled as specified on your order.

This information is intended for your service department only.

### Model 14LZX

In run number 3, the following changes were made to permit police and airplane broadcast reception; the antenna coil ② part number 05984 was changed to new coil part number 32-1069. The interstage coil ② part number 05984 was changed to new coil part number 32-1070. The "on-off" switch (53A) part number 6498 was removed. A combined "on-off" and frequency change switch part number 42-1002 was added.

In run number 3, the Philco Three Purpose Antenna system was added. The set transformer part number 32-1003 was mounted in the radio chassis. The antenna transformer part number 32-1005 was mounted in the speaker cabinet. In the speaker cabinet the control box part number 06617 was changed to new control box part number 38-5056.

### Models 91, 23 and 14

In run number 1, the (15,000 ohm) resistor ② part number 6208 was changed to new resistor (10,000 ohms) part number 4412. Condenser ④ part number 3615AM was changed to new condenser part number 3615AF. A terminal block part number 03103 was added. This terminal block was mounted on the condenser ② part number 4989K or 4989T.

### Models 19LZ-19LZX

In run number 4, model 19LZ; run number 3, model 19LZX; the following changes were made to permit police and airplane broadcast reception: The antenna coil ② part number 06619 was changed to new coil part number 32-1062. The interstage coil ④ part number 06662 was changed to new coil part number 32-1063. The "on-off" switch part number 6498 was removed. A combined "on-off" and frequency change switch part number 42-1017 was added.

In run number 4, model 19LZ; run number 3, model 19LZX; rubber insulators part number 4054 were added to both ends of the 10,000 ohm resistor connected between the tone control and the tap on the volume control.

In run number 3, model 19LZX, the Philco Three Purpose Antenna system was added. The set transformer part number 32-1003 was mounted in the chassis. The antenna transformer part number 32-1005 was mounted in the speaker cabinet. In the speaker cabinet the control box part number 06798 was changed to new control box part number 38-5057.

### Model 37

The (99,000 ohm) resistor ② part number 4411 was changed to new resistor (490,000 ohms) part number 4517.

The (490,000 ohm) resistor ② part number 4517 was changed to new resistor (240,000 ohms) part number 4410.

The (99,000 ohm) resistor ② part number 4411 was changed to new resistor (1,000,000 ohms) part number 4414.

The (51,000 ohm) resistor ② and the (25,000 ohm) resistor ② were removed.

The secondary lead of the second I. F. transformer connected to condenser ② was removed and connected to the secondary lead of the first I. F. transformer on condenser ③. A (490,000 ohm) resistor part number 4517 was added between the center top of the volume control (in cathode circuit) and the secondary leads of first and second I. F. transformer connected on condenser ③.

A (15,000 ohm) resistor part number 6208 was added, connected between end of the volume control (in cathode circuit) and end of resistors ④ and ⑤.

A (30 ohm) resistor part number 7155 was added across the filament of the Ballast tube. Two pieces of 1" braid was used to protect the ends of the resistor.



**DIFFERENT CIRCUIT ARRANGEMENT FOR MODEL 220-A**

Model 220-A for use on 25-60 cycle lines is wired differently than the Model 220. The plate supply lead for the two 24 R. F. Tubes is taken from the low side of the Speaker field Coil. The lead "D" to the 24 tubes should be changed to "J" for the Model 220-A only. This will change the plate voltage from 250 volts to 115-125 volts. The plate current readings will also be lower than those given in the table.

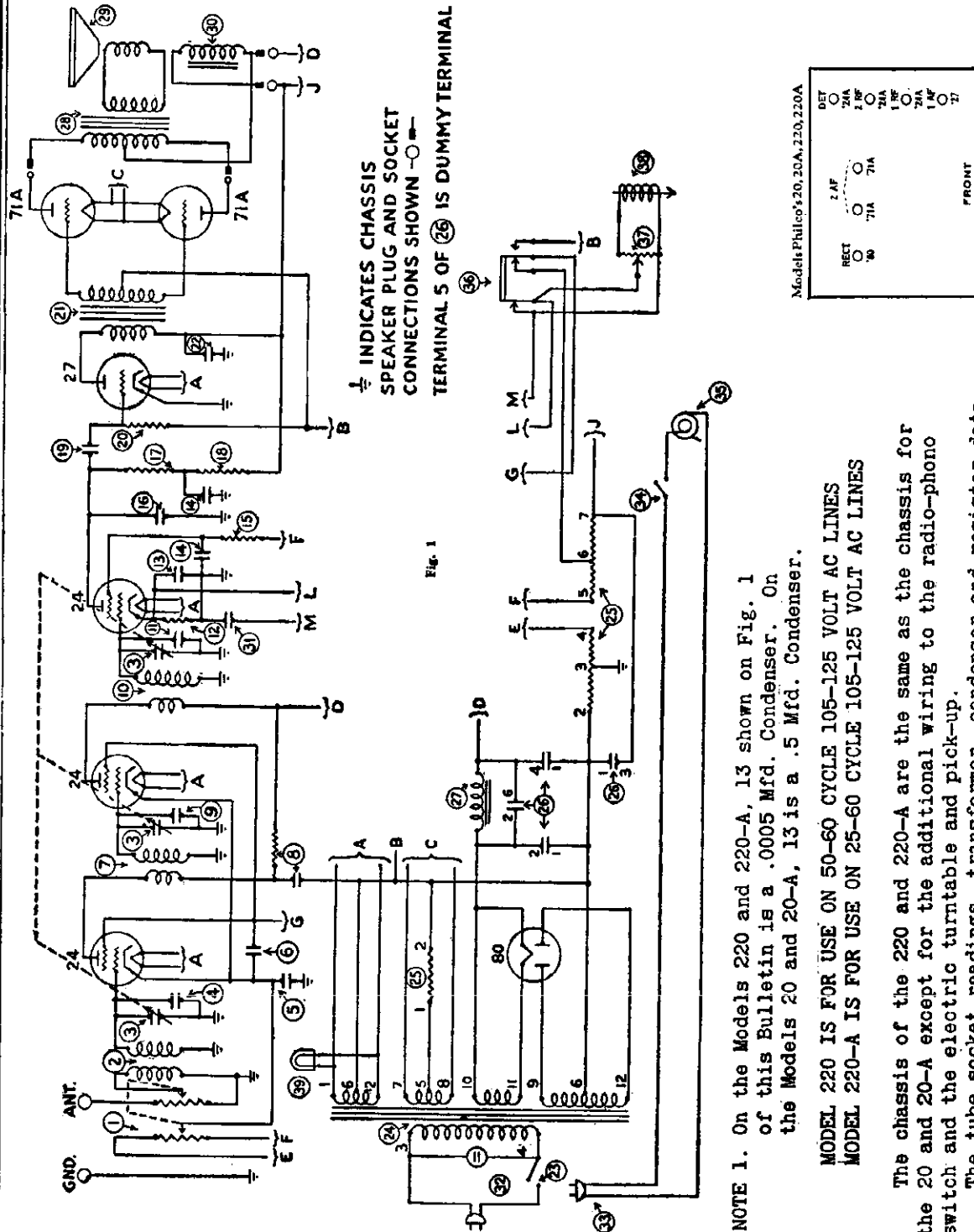

NOTE 1. On the Models 220 and 220-A, 13 shown on Fig. 1 of this Bulletin is a .0005 Mfd. Condenser. On the Models 20 and 20-A, 13 is a .5 Mfd. Condenser.

MODEL 220 IS FOR USE ON 50-60 CYCLE 105-125 VOLT AC LINES  
MODEL 220-A IS FOR USE ON 25-60 CYCLE 105-125 VOLT AC LINES

The chassis of the 220 and 220-A are the same as the chassis for the 20 and 20-A except for the additional wiring to the radio-phonograph switch and the electric turntable and pick-up.  
The tube socket readings, transformer, condenser and resistor data, the filter condenser arrangement and all other information given in Bulletin No. 36 should be used for the 220 and 220-A respectively.  
The parts list in Bulletin No. 36 is supplemented with the following which are the additional parts used in the Radio Phonograph.

**MODEL Lazy X  
Installation**

**PHILCO RADIO & TELEVISION CORP.**

# Installing the Philco Lazy X

THE Philco Lazy X Model offer many possibilities for custom-built installation, and as a result we have received many requests for further details concerning the installation. We are outlining below for the benefit of all dealers and servicemen information on the problems most frequently encountered.

### Flat Cable Extension

It is often desirable to extend the length of the flat cable which connects the control cabinet with the speaker cabinet. An extension cable is available for this purpose in lengths of 25 feet. The extension cable can be obtained assembled with the plug on one end. This assembly is known as Philco Part No. 06993, and sells at a list price of \$6.50.

When using this assembly, the wires should be unsoldered from the plug at the end of the LZX cable and spliced to the ends of the corresponding wires at the end of the extension cable. The flat cable only without the plug is known as Philco Part No. L-1528, and lists at \$6.00 for a 25-foot length.

### Extension Losses Eliminated

It is recommended that the total length of flat cable for any installation should be under 50 feet. There are certain losses introduced because of the close proximity of the aerial and ground wires in the cable. Up to 25 feet, the standard length supplied with the LZX Models—this loss is not noticeable, but beyond this length the loss increases, and should be compensated for by increasing the length and height of the outside antenna or by the installation of the Philco Three Purpose Antenna System. Complete instructions for the Lazy X connections are included with each Three Purpose Kit, and are also given below.

Another consideration when using more than the standard 25-foot length of cable is the excessive pickup of man-made static originating in various electric appliances and wiring within the house. Here again the use of the Philco Three Purpose Antenna System is recommended for cables in excess of 25 feet in length.

### Connecting the Philco Three Purpose Antenna System to the Lazy X Models

There are two methods of connecting the Philco Three Purpose Antenna System to the LZX

Models, both of which will give equally satisfactory performance. In the first method the transmission line from the Antenna Transformer is run direct to the radio cabinet on which the set transformer is mounted. Referring to the cable and plug illustration below, it will be noted that the ground and aerial wires through the flat cable are separated by a cord about the size of a wire. Lay

the LZX cabinet on its side so that chassis is in upright position on the floor. Looking from rear of chassis, first two wires from left of flat cable are antenna and ground connections, respectively. Slit the cable with a sharp knife so that enough of the "ANT" and "GND" lead is exposed to reach Set Transformer. Cut first wire from left in cable and connect end coming from chassis to "ANT" terminal of "Set" Transformer. Second wire from left must not be cut, but should be bared and short lead spliced from bared section to "GND" terminal of set Transformer. This connection should be soldered and taped. Connect red wire in transmission line

to "RED" terminal on "ANT" transformer and black wire to "BLK" terminal. The set Transformer should then be mounted in position in receiver cabinet.

In the second method, the transmission line from the antenna transformer runs to the speaker cabinet, and two of the wires through the flat cable are employed as a continuation of transmission line up to the radio cabinet, at which point the set transformer is mounted. In order to get a properly matched line through the flat cable and not lose all the advantage of the system up to this point, it is necessary to employ a different wire through the cable as the antenna. At present the antenna wire is separated from the ground wire by a tracer cord. When making the change the antenna wire should be adjacent to the ground wire through the cable. It is simply a case of interchanging the wires on the two sides of the cable to agree with the cable and plug drawings shown above, where wires 1 and 2 become antenna and ground and wires 7 and 8 become plate connections. The antenna wire is cut a few inches from the chassis for insertion of the set transformer just the same as in the first case described above.

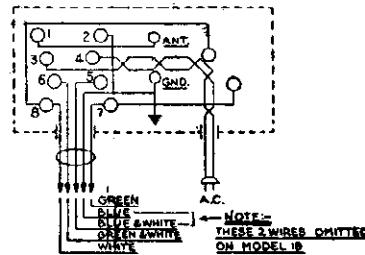
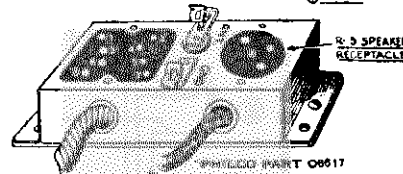
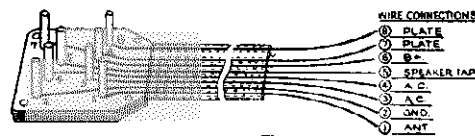

LZX CABLE AND PLUG CONNECTIONS

PHILCO RADIO & TELEVISION CORP.

6.3 VOLT SERIES

Table with columns: Type, Use, Base, Bulb, Type of Cathode, RATING (Fil. Amps., Max. Plate Volts, Max. Screen Volts), Plate Volts, Grid Volts, Screen Volts, Plate Current (M.A.), Screen Current (M.A.), Mutual Conductance (Microhmhos), Plate Resistance (Ohms), Amp. Factor, Ohms Load for Output, Undistorted Power Output (Milliwatts). Rows include models 36, 37, 38, 39, 41, 42, 44, 69, 77, 78, 79, 85, 89, 6A7, 6B7.

\*Triode connection. \*\*Pentode connection. †Two tubes with 40 volts applied signal. ‡Voltage on plate and anode grid. ††Cathode resistor for bias on G1 = 250 ohms.

9.5 VOLT SERIES

Table with columns: Type, Use, Base, Bulb, Type of Cathode, RATING (Fil. Amps., Max. Plate Volts, Max. Screen Volts), Plate Volts, Grid Volts, Screen Volts, Plate Current (M.A.), Screen Current (M.A.), Mutual Conductance (Microhmhos), Plate Resistance (Ohms), Amp. Factor, Ohms Load for Output, Undistorted Power Output (Milliwatts). Rows include models 24, 27, 35, 45, 46, 47, 55, 56, 57, 58, 59, 2A3, 2A5, 2A7, 2B7.

\*Triode connection. \*\*Pentode connection. †Voltage on plate and anode grid. ††Cathode resistor for bias on G1 = 250 ohms. P Plate to plate load.

MISCELLANEOUS PILOT LAMPS

Table with columns: Voltage, Current Amps., Color of Filament Support Bead, Dimensions (Overall Height, Overall Diam.), Philco Part Number. Rows include voltages 2.0, 2.5, 6.3, 6.3, 120 Grille Lamp.

BULB ILLUSTRATIONS—HGT. Designates Maximum Height of Tube when SEATED IN SOCKET.

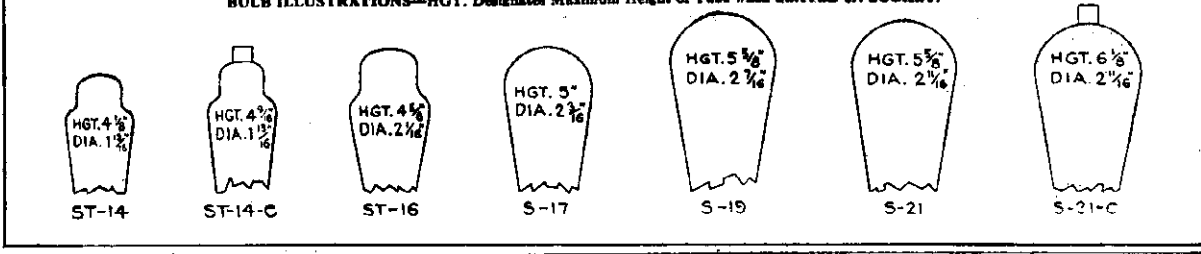

Philco Tubes

PHILCO RADIO & TELEVISION CORP.

2.0 VOLT SERIES

Type	Use	Base	Bulb	Type of Cathode	RATING			Plate Volts	Grid Volts	Screen Volts	Plate Current (M.A.)	Screen Current (M.A.)	Mutual Conductance Micromhos	Plate Resistance (Ohms)	Amp. Factor	Ohms Load for Output	Undistorted Power Output (Milliwatts)
					Fil. Amps.	Max. Plate Volts	Max. Screen Volts										
15	Det. Osc.	5B	S12C	Heater	0.24	135	67.5	135	-1.5	67.5	1.85	Not over 1/2 Ip	625	800,000	500		
19	Power Amp. Det. Amp.	6E	ST12	Filament	0.28	135	.....	135	-0.0	.....	27.0	Class B Operation	.....	.....	.....	P	2,100
30		4A	S12	Filament	0.06	180	.....	135	-4.5	.....	2.5						
31	Power Amp.	4A	S12	Filament	0.13	180	.....	135	-13.5	.....	3.1	.....	.....	.....	.....	.....	.....
32								R.F.	4B	S14C	Filament						
33	Power Amp.	4B	S14C	Filament	0.06	180	67.5	174	-6	67.5	1.7	Plate current to be adjusted to 0.2 M.A. with no input signal	.....	.....	.....	.....	.....
34								R.F.	4D	S14C	Filament						
					0.06	180	67.5	67.5	-3	67.5	2.7	Not over 1/2 Ip	560	400,000	224	.....	.....
								135	-3	67.5	2.8	.....	600	600,000	360	.....	.....
								180	-3	67.5	2.8	.....	620	1,000,000	620	.....	.....

\*\*150 volts R.M.S. applied to two grids P Plate to plate load

MISCELLANEOUS TUBES

Type	Use	Base	Bulb	Type of Cathode	Volts	Amps.	Supply	Grid Return To-Fil.	Plate Current (M.A.)	Screen Current (M.A.)	Mutual Conductance Micromhos	Plate Resistance (Ohms)	Amp. Factor	Ohms Load for Output	Undistorted Power Output (Milliwatts)		
90A	Det.	4A	S14	Filament	5	0.25	DC	45	1.5	.....	666	30,000	20.0	.....	.....		
61A	Det. Amp.	4A	S14	Filament	5	0.25	DC	90	2.5	.....	725	11,000	8.0	11,000	15		
10	Power Amp.	4A	S19	Filament	7.5	1.25	AC	135	3.0	.....	860	10,000	8.0	20,000	75		
								250	10.0	.....	1330	6,000	8.0	13,000	40		
12A	Det. Amp.	4A	S14	Filament	5.0	0.25	DC	425	18.0	.....	1550	5,150	8.0	11,000	900		
								90	5.2	.....	1600	5,000	8.0	10,200	1,800		
12A	Power Amp.	4A	S14	Filament	5.0	0.25	DC	135	6.2	.....	1800	5,300	8.5	8,700	115		
								180	7.6	.....	1700	5,000	8.5	10,800	260		
14	Amp.	5B	S14C	Heater	14.0	0.3	DC	180	4.0	.....	1050	400,000	400	.....	.....		
								250	3	.....	1000	400,000	400	.....	.....		
17	Amp.	5A	S14	Heater	14.0	0.3	DC	90	2.7	.....	820	11,000	9	.....	.....		
								135	4.5	.....	1000	9,000	9	.....	.....		
18	Power Amp.	6C	S17	Heater	14.0	0.7	AC	180	5.0	.....	1000	9,000	9	.....	.....		
20	Power Amp.	4A	T8	Filament	3.3	0.125	DC	250	34.0	7.5	2250	100,000	220	9,000	3,000		
								90	3.0	.....	415	8,000	3.3	9,600	45		
26	Amp.	4A	S14	Filament	1.5	1.05	AC or DC	135	6.5	.....	525	6,300	3.3	6,500	110		
								90	9	.....	955	3,800	3.2	9,800	30		
43	Power Amp.	6C	ST14	Heater	25.0	0.3	DC	95	15.0	95	20.0	5.0	20,000	45,000	90.0	4,500	900
48								Power Amp.	6C	ST16	Heater	30.0	0.4	DC	95	20.0	95
50	Power Amp.	4A	S21	Filament	7.5	1.25	AC	250	35.0	.....	1900	2,000	3.8	4,600	1,600		
								350	45.0	.....	2000	1,900	3.6	4,100	3,400		
71A	Power Amp.	4A	S14	Filament	5.0	.25	AC or DC	450	55.0	.....	2100	1,800	3.8	3,670	3,400		
								480	55.0	.....	2100	1,800	3.8	3,670	4,600		
V99	Det. Amp.	4A	T8	Filament	3.3	0.063	DC	90	2.5	.....	425	15,500	6.8	15,500	.....		
X99								Det. Amp.	4A	T8	Filament	3.3	0.063	DC	90	2.5	.....
182B	Det. Amp.	4A	S17	Filament	5.0	1.25	AC	200	18.0	.....	1500	3,330	5.0	.....	.....		
								250	28.0	.....	2000	1,500	3.0	.....	.....		
143	Power Amp.	4A	S17	Filament	5.0	1.25	AC	200	20.0	.....	1500	2,000	3.0	.....	.....		
								250	28.0	.....	2000	1,500	3.0	.....	.....		
485	Det. Amp.	5A	S14	Heater	3.0	1.25	AC	90	5.0	.....	1150	10,800	12.5	.....	.....		
								120	6.0	.....	1350	9,300	12.5	.....	.....		

RECTIFIER SERIES

Type	Use	Base	Bulb	Type of Cathode	FILAMENT RATING			Max. Plate Volts Per Plate	Plate Current Milliamps.	Remarks
					Volts	Amps.	Supply			
80	Full Wave	4D	S17	Filament	5.0	2.0	AC	350 AC	125	With choke input only
81	Half Wave	4E	S19	Filament	7.5	1.25	AC	400 AC	110	
82	Full Wave	4D	S14	Filament	2.5	3.0	AC	550 AC	135	
83	Full Wave	4D	ST16	Filament	5.0	3.0	AC	700 AC	85	
84	Full Wave	6E	ST12	Filament	5.0	3.0	AC	500 AC	125	
12Z3	Half Wave	4H	ST12	Heater	6.3	0.5	AC or DC	500 AC	250	
25Z5	Full Wave and Voltage Doubler	6G	ST12	Heater	25.0	0.3	AC or DC	230 AC	60	AC Plate voltage per plate for voltage doubling 110 volts
								230 AC	100	
5Z3	Full Wave	4D	ST16	Heater	5.0	3.0	AC or DC	500 AC	250	
866	Half Wave	4F	S21C	Filament	2.5	5.0	AC	7500 AC	600	

MISCELLANEOUS BALLAST TUBES

Type	Base	Bulb	For use in Philco Models	Voltage Drop Across Lamp	Filament Current
2	4C	S17	46	9.0	0.3
3	4C	S17	46E	128.0	0.3
4	4C	S17	47E single speaker	117.0	0.4
5	4C	S17	47E double speaker	117.0	0.46
6	4C	S12	36 & 37	0.6/1.4	0.7
7	4C	S17	248E	178.0	0.3
8	4C	S17	247E	132.0	0.3
9	4C	S17	48	50	0.3

BULB ILLUSTRATIONS—HGT. Designates Maximum Height of Tube when SEATED IN SOCKET.

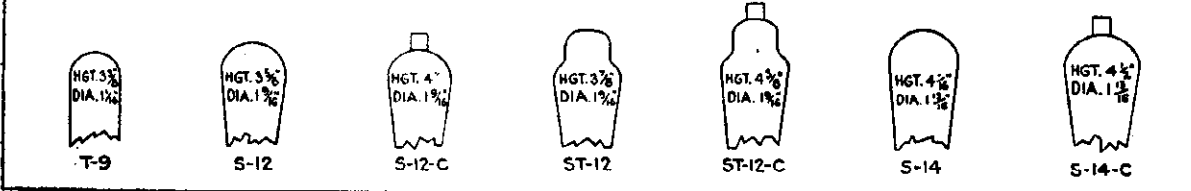

PHILCO RADIO & TELEVISION CORP.

MODEL 6  
Transitone

PARTS LIST

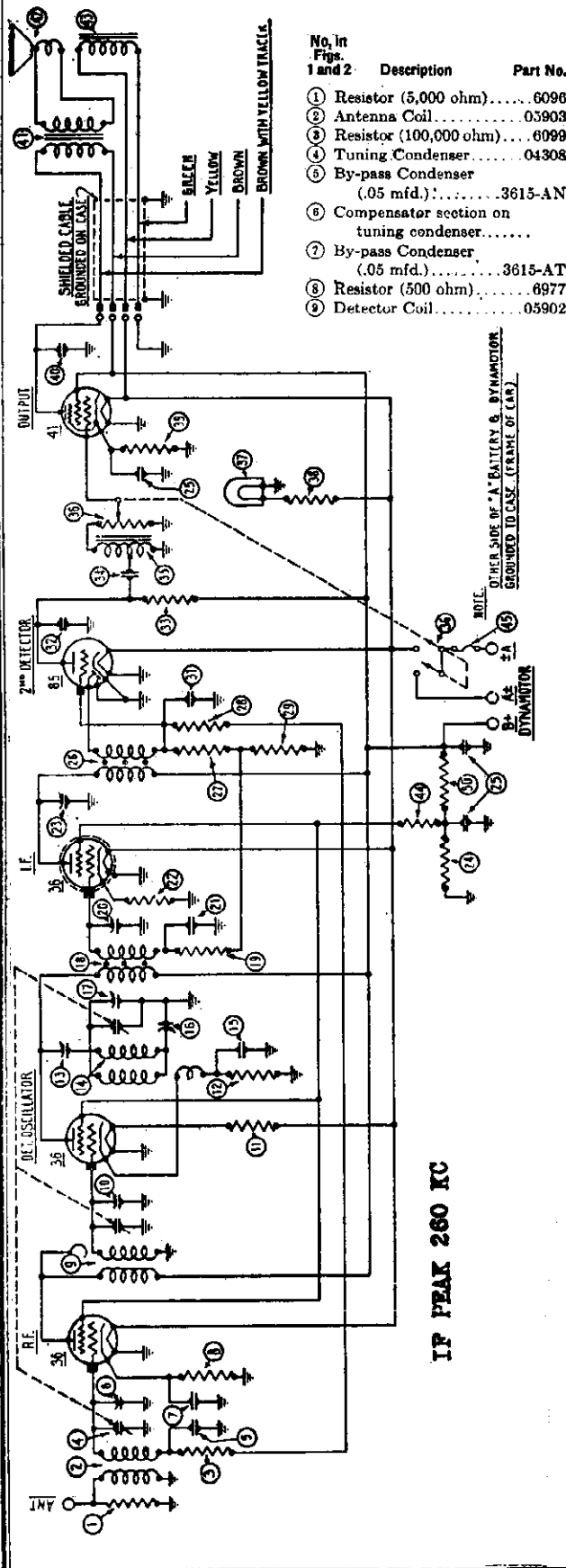

No. in Figs. 1 and 2	Description	Part No.	No. in Figs. 1 and 2	Description	Part No.	No. in Figs. 1 and 2	Description	Part No.
1	Resistor (5,000 ohm).....	6096	10	Compensator section on tuning condenser.....		38	Resistor (7 ohm).....	5110
2	Antenna Coil.....	05903	11	Resistor (2.7 ohm).....	6511	39	Resistor (700 ohm).....	6443
3	Resistor (100,000 ohm).....	6099	12	Resistor (8,000 ohm).....	5838	40	Condenser (.002 mfd.).....	0853
4	Tuning Condenser.....	04308	13	Compensating Cond.....	04000-A	41	Output Transformer.....	2598
5	By-pass Condenser (.05 mfd.).....	3615-AN	14	Oscillator Coil.....	05975	42	Cone and Coil.....	02823
6	Compensator section on tuning condenser.....		15	Condenser (.007 mfd.).....	4520	43	Field Coil.....	02794
7	By-pass Condenser (.05 mfd.).....	3615-AT	16	Compensating Cond.....	04000-B	44	Resistor (25,000 ohm).....	4516
8	Resistor (500 ohm).....	6977	17	Compensator section on tuning condenser.....			Interstage Shield.....	05910
9	Detector Coil.....	05902	18	First I. F. Transformer.....	05970		Dynamotor EB.....	05389
			19	Resistor (500,000 ohm).....	6097		Dynamotor EA (for battery replacements).....	05388
			20	Compensating Cond.....	04000-D		Receiver Studs.....	6122
			21	Condenser (.05 mfd.).....	3615-AK		Shielded Loom (18" high tension shield).....	L1387
			22	Resistor (500 ohm).....	6977		Shielded Loom (30" high tension shield).....	L1386
			23	Compensating Cond.....	04000-D		Spark Plug Resistor.....	4531
			24	Resistor (20,000 ohm).....	6650		Distributor Resistor.....	4540
			25	Condenser (.25 mfd., 5 mfd., 8 mfd.).....	04354		Screw Type Resistors.....	4851
			26	Second I. F. Transformer.....	05901		Interference Condensers.....	4522
			27	Resistor (100,000 ohm).....	6099		Knobs.....	5166
			28	Resistor (500,000 ohm).....	6097		Speaker Extension Cable.....	02984
			29	Resistor (100,000 ohm).....	6099		Dynamotor Filter Choke.....	6658
			30	Resistor (20,000 ohm).....	6649		Dynamotor Filter Condenser (large unit).....	0538
			31	Condenser (.00025 mfd.).....	3082		Dynamotor Filter Condenser (small unit).....	05724
			32	Condenser (.0002 mfd.).....	4059		Dynamotor RF Choke (small unit only).....	05746
			33	Resistor (50,000 ohm).....	4237		18" Tuning Control Shaft.....	6351
			34	Condenser (.09 mfd.).....	4989-Y		18" Tuning Control Shaft.....	6352
			35	Audio Transformer.....	7535		32" Volume Control Shaft.....	6128
			36	Volume Control (500,000 ohm) and switch.....	7525		32" Tuning Control Shaft.....	6129
			37	Pilot Lamp.....	4567		48" Volume Control Shaft.....	6298
							48" Tuning Control Shaft.....	6299
							120" Volume Control Shaft.....	6355
							120" Tuning Control Shaft.....	6356
							Philco Oscillator (for adjusting Models 3, 7, 8, 6).....	Model 095
							Fibre Wrench.....	3164

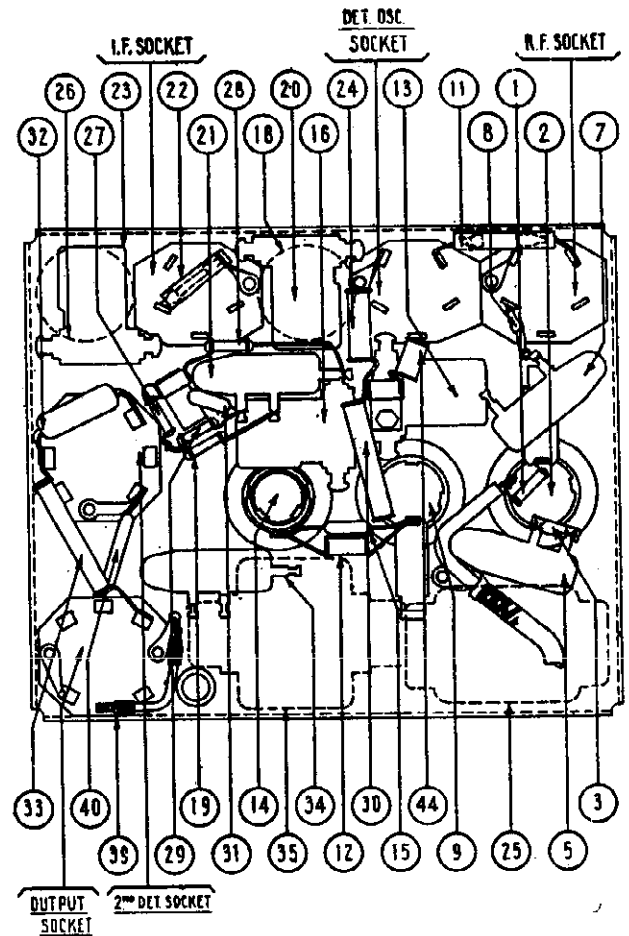

**MODEL 9  
Transitone**

**PHILCO RADIO & TELEVISION CORP.**

**PARTS LIST**

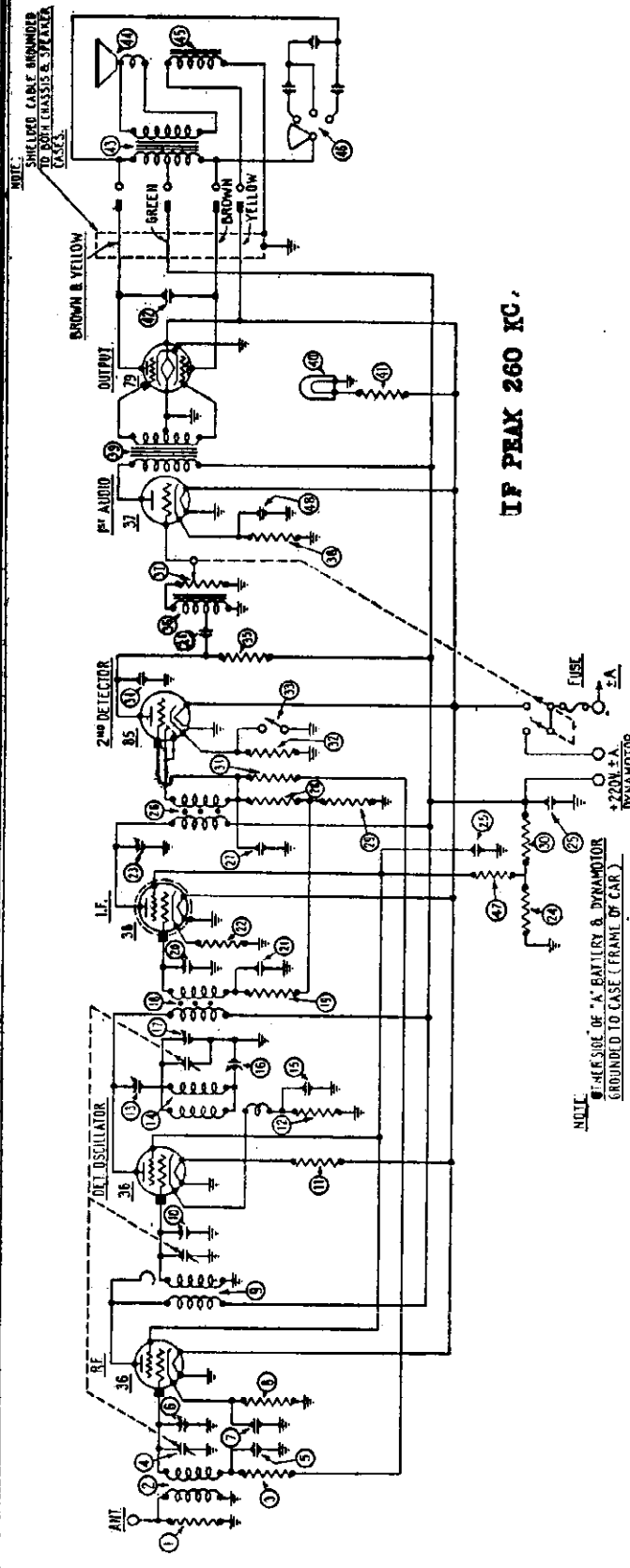

No. in Figs. 1 and 2	Description	Part No.	No. in Figs. 1 and 2	Description	Part No.
①	Resistor (5,000 ohm) ..	6096	④	Speaker Coil and Cone ..	02823
②	Antenna Coil .....	06574	⑤	Speaker Field Pot. ....	02795
③	Resistor (100,000 ohm) ..	6099	⑥	Tone Control .....	05366
④	Tuning Condenser .....	04308	⑦	Resistor (25,000 ohm) ..	4516
⑤	By-pass Condenser (.05 mfd.) ..	3615-AN	⑧	Condenser .....	7774
⑥	Compensator section on tuning condenser. ....			Complete Speaker Assembly (Model 6) .....	A-4
⑦	By-pass Condenser 3615-AY			Complete Speaker Assembly (Model 7) .....	A-4
⑧	Resistor (500 ohm) .....	6977		Complete Speaker Assembly (Model 8) .....	A-5
⑨	R. F. Transformer .....	05902		Complete Speaker Assembly (Model 9) .....	A-7
⑩	Compensator section on tuning condenser ..			Complete Speaker Assembly (Model 12) .....	A-6
⑪	Resistor (2.7 ohm) .....	6511		Complete Speaker Assembly (Model B-6) .....	A-8
⑫	Resistor (6,000 ohm) .....	7352		Interstage Shield .....	05910
⑬	Compensator .....	04000-A		Dynamotor ED .....	06084
⑭	Oscillator Coil .....	05975		Dynamotor EA (for battery replacements) ..	05388
⑮	Condenser (.0007 mfd.) ..	4520		Receiver Studs .....	6122
⑯	Compensating Cond. 04000-S			Shielded Loom (18" high tension shield) .....	L-1387
⑰	Compensator section on tuning condenser ..			Shielded Loom (30" high tension shield) .....	L-1386
⑱	First I. F. Transformer .....	05970		Spark Plug Resistor .....	4531
⑲	Resistor (500,000 ohm) ..	6097		Distributor Resistor .....	4546
⑳	Compensating Cond. 04000-D			Screw Type Resistor .....	4851
㉑	Condenser (.05 mfd., 15 mfd.) .....	06091		Interference Condensers ..	4522
㉒	Resistor (500 ohm) .....	6977		Knobs .....	5166
㉓	Compensating Cond. 04000-D			Speaker Extension Cables .....	02984
㉔	Condenser (.5 mfd., .25 mfd.) .....	06088		Dynamotor Filter Choke ..	6658
㉕	Second I. F. Transformer ..	05901		Dynamotor Filter Condenser (large unit) ..	05386
㉖	Condenser (.00025 mfd.) .....	3082		Dynamotor Filter Condenser (small unit) ..	05724
㉗	Resistor (100,000 ohm) ..	6099		Dynamotor RF Choke .....	05723
㉘	Resistor (100,000 ohm) ..	6099		Battery Cable .....	05419-D
㉙	Resistor (20,000 ohm) ..	6649		18" Volume Control Shaft ..	6351
㉚	Resistor (500,000 ohm) ..	6097		18" Tuning Control Shaft ..	6352
㉛	Resistor (5,000 ohm) .....	6096		32" Volume Control Shaft ..	6128
㉜	Switch .....	5462		32" Tuning Control Shaft ..	6129
㉝	Condenser (.00125 mfd.) .....	5886		48" Volume Control Shaft ..	6298
㉞	Resistor (50,000 ohm) .....	4518		48" Tuning Control Shaft ..	6299
㉟	Audio Transformer .....	7552		120" Volume Control Shaft ..	6555
㊱	Volume Control .....	7525		120" Tuning Control Shaft ..	6356
㊲	Resistor (2,500 ohm) .....	7775		Philco Oscillator (for adjusting Models 3, 6, 7, 8, 9) ..	095
㊳	Input Transformer .....	7652		Fibre Wrench .....	3164
㊴	Pilot Lamp .....	4567			
㊵	Resistor (7 ohm) .....	5110			
㊶	Condenser (.06 mfd.) .....	6359			
㊷	Output Transformer .....	2515			

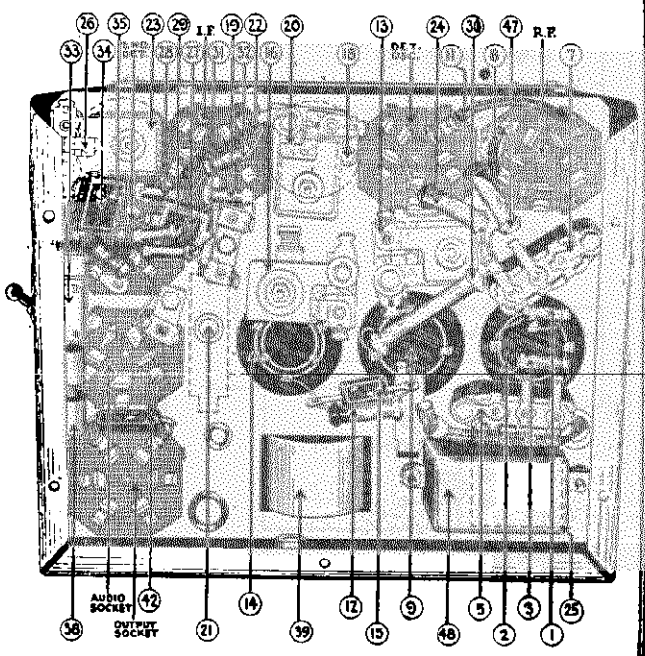

PHILCO RADIO & TELEVISION CORP.

MODEL 54  
Voltage  
Data

THE PHILCO RADIO MODEL 54 is a five-tube superheterodyne, designed for operation on 110 volts, alternating current, 25, 60 cycles, and 110 volts direct current, employing the new Philco high efficiency tubes with pentode output and an Electro Dynamic Speaker. The set uses a Philco Type 6A7 tube as a first detector and oscillator; a Type 78 tube as intermediate frequency; a Type 75 tube as a second detector; a Type 43 tube as pentode output and a Type 25-Z-5 tube as a rectifier and voltage doubler. The intermediate frequency for tuning the I. F. transformers is 460 kilocycles. The power consumption on both A. C. and D. C. is approximately 50 watts.

Table 1—Tube Socket Data\*—A.C. Line Voltage 115 Volts

Circuit	Det. Osc.	I. F.	2nd Det.	Out-put	Recti-fer
Type Tube	6A7	78	75	43	25-Z-5
Filament—Total 68—Refer to	Note.				
Plate Volts—P to K.....	84	84	38	84	146
Screen Grid Volts—SG to K...	K to G 3/5 65	52	..	90	....
Control Grid Volts—CG to K..	.15	.15	.25	.5	....
Cathode Volts—K to F.....	12	12	10	10	....

NOTE—Due to filaments in series, test with suitable A. C. voltmeter across the two points on Resistor ④ marked with an X in Fig. 3.

\* All of the readings above in Table 1 were taken from the under side of chassis, using test prods and leads with a suitable A. C. voltmeter for filament voltage and a high resistance, multi-range D. C. voltmeter for all other readings. Volume control at maximum and station selector set for 550 KC. Readings taken with a radio set tester and plug-in adapter will not be satisfactory.

Table 2—Tube Socket Data\*—D.C. Line Voltage 120 Volts

Circuit	Det. Osc.	I. F.	2nd Det.	Out-put	Recti-fer
Type Tube	6A7	78	75	43	25-Z-5
Filament—Total 70—Refer to	Note.				
Plate Volts—P to K.....	90	90	40	90	....
Screen Grid Volts—SG to K...	70	70		92	....
Control Grid Volts—CG to K..	.15	.15	.25	.5	....
Cathode Volts—K to F.....	7.5	7.5	10	10	....

NOTE—Due to filaments in series, test with suitable D. C. voltmeter across the two points on Resistor ② marked with an X in Fig. 3.

\* All of the readings above in Table 2 were taken from the under side of chassis, using test prods and leads with a suitable high resistance, multi-range D. C. voltmeter for all readings. Volume control at maximum and station selector set for 550 KC. Readings taken with a radio set tester and plug-in adapter will not be satisfactory.

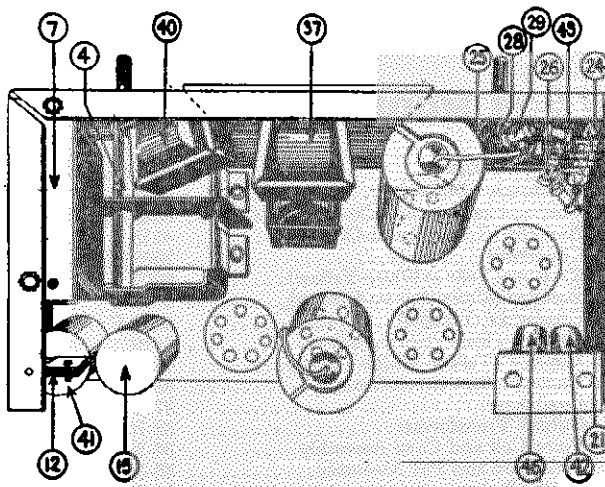

Fig. 1—Top View of Chassis Showing Parts

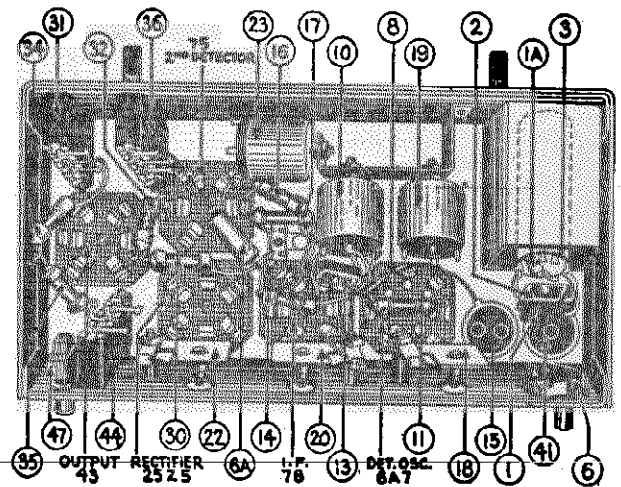
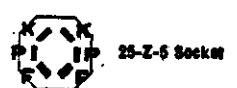
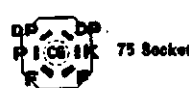
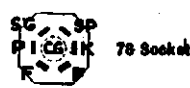

Fig. 2—Bottom View of Chassis Showing Parts



Terminal Arrangement of Tube Sockets Viewed From Under Side of Chassis.

**MODEL 54  
Schematic  
Parts List**

**PHILCO RADIO & TELEVISION CORP.**

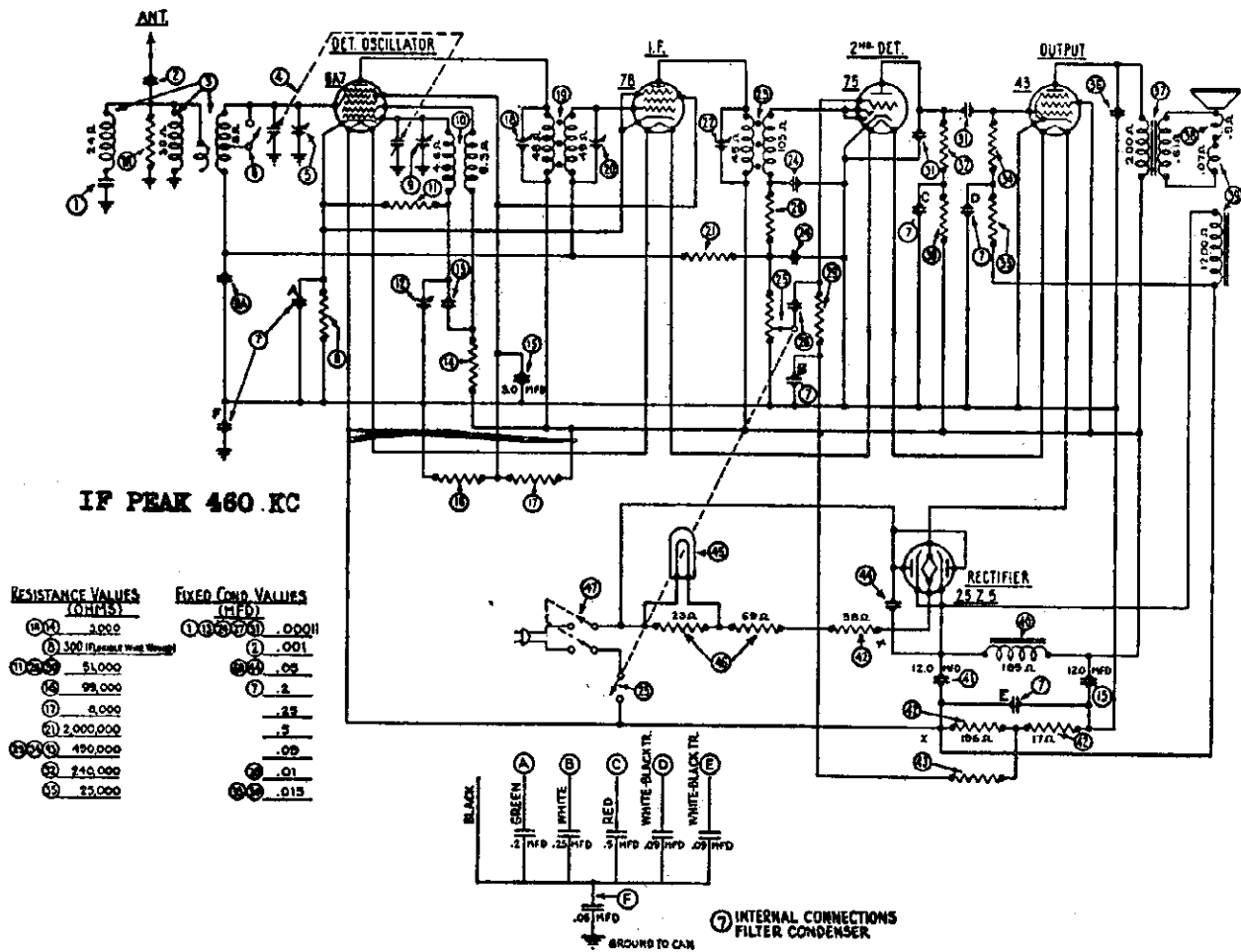

Fig. 3—Schematic Wiring Diagram

**REPLACEMENT PARTS FOR MODEL 54**

No. on Fig.	Description	Part No.	List Price	No. on Fig.	Description	Part No.	List Price
1	Condenser	30-1005	.16	24	Condenser (Double)	8035-G	.20
1a	Resistor (Green-Black-Red)	6096	.20	25	Volume Control and "On-Off" Switch	33-5010	1.00
2	Condenser	5215	.20	26	Resistor (Green-Brown-Orange)	4518	.20
3	Antenna Transformer Assembly	32-1117	1.25	27	Condenser	3903AM	.20
4	Tuning Condenser Assembly	31-1027	1.75	28	Resistor (Yellow-White-Yellow)	6097	.20
5	Compensating Condenser (Part of 4)			29	Resistor (Green-Brown-Orange)	4518	.20
6	Wave Band Switch	42-1027	.50	30	Condenser (Double)	8035-F	.18
6a	Condenser	30-4020	.12	31	Resistor (Red-Yellow-Yellow)	4410	.20
7	Filter Condenser (Block)	30-4023	1.00	32	Resistor (Yellow-White-Yellow)	4517	.20
8	Resistor (Flexible)	33-3010	.15	33	Resistor (Red-Green-Orange)	4516	.20
9	Compensating Condenser (High Frequency 1400) Part of 4			34	Condenser	3793-Y	.16
10	Oscillator Coil	32-1118	1.00	35	Output Transformer	32-7020	.80
11	Resistor (Green-Brown-Orange)	4518	.20	36	Voice Coil and Cone Assembly	36-3029	
12	Compensating Condenser (Low Freq.)	04000-B	.19	37	Field Coil and Pot Assembly	36-3040	1.60
13	Condenser	4519	.18	38	Filter Choke	32-7036	.75
14	Resistor (Green-Black-Red)	5310	.20	39	Electrolytic Condenser	30-2001	1.25
15	Electrolytic Condenser (Double)	30-2002	1.00	40	Resistor (Wire Wound)	33-3012	.25
16	Resistor (White-White-Orange)	4411	.20	41	Resistor (Yellow-White-Yellow)	6097	.20
17	Resistor (Gray-Black-Red)	5838	.20	42	Condenser	3615-B	.30
18	Compensating Cond. (1st I. F. Primary)	04000-A	.14	43	Pilot Lamp	4567	.11
19	1st I. F. Transformer	32-1115	.65	44	Resistor (Wire Wound)	33-3011	.25
20	Compensating Condenser (1st I. F. Secondary)	04000-A	.14	45	Safety Switch	42-1026	1.00
21	Resistor (Red-Black-Green)	5872	.20	46	Tube Shield	28-1130	.10
22	Compensating Cond. (2nd I. F. Primary)	04000-A	.14	47	Six Prong Socket	7547	.10
23	2nd I. F. Transformer	32-1116	.75	48	Seven Prong Socket	27-6005	.10
				49	Tuning Scale	27-5008	.12
				50	Volume Control Scale	27-5010	.12



PILOT RADIO & TUBE CORP.

MODEL 41 Series  
DC Dragon

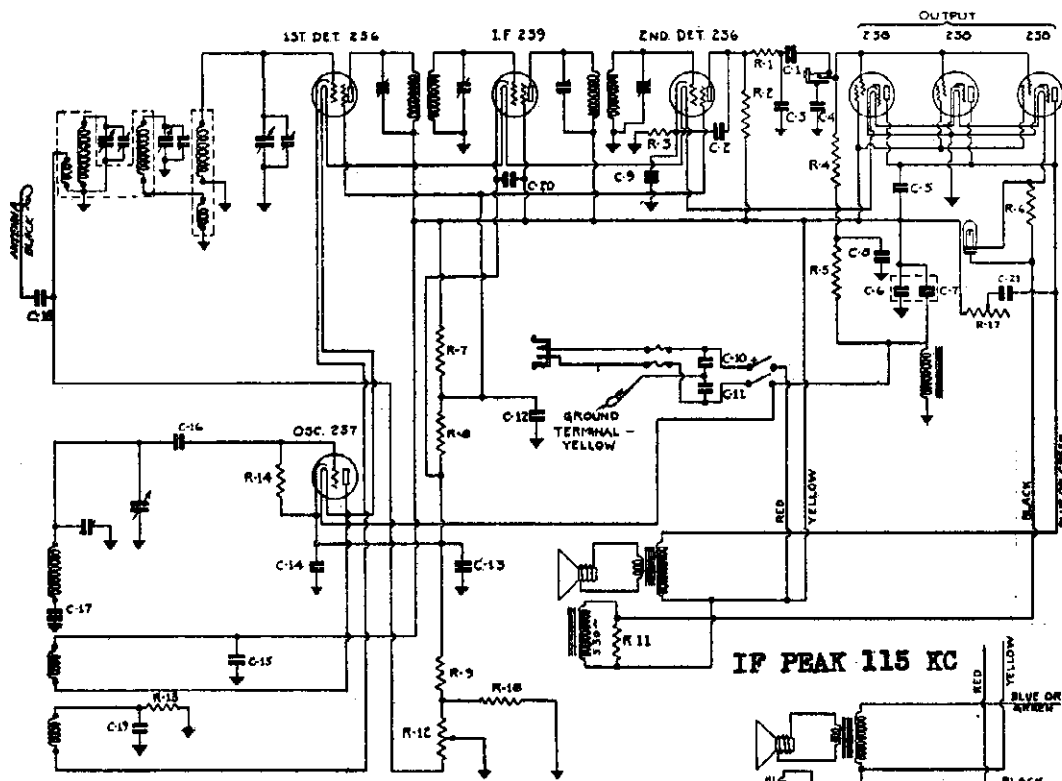

- |                   |             |                  |                   |
|-------------------|-------------|------------------|-------------------|
| <b>CONDENSERS</b> | C10 1       | <b>RESISTORS</b> | R10 200 ohm 1/2 W |
| C11 .01 mfd       | C11 1       | R11 400          | R11 400           |
| C12 .0005         | C12 .25     | R12 10000        | R12 10000         |
| C13 .0005         | C13 1       | R13 10000        | R13 10000         |
| C14 1             | C14 1       | R14 40000        | R14 40000         |
| C15 .005          | C15 1       | R15 500          | R15 500           |
| C16 2.5           | C16 .0001   | R16 10000        | R16 10000         |
| C17 .5            | C17 .001480 | R17 10000        | R17 10000         |
| C18 .25           | C18 .001800 |                  |                   |
| C19 .25           | C19 .25     |                  |                   |
| C20 .25           | C20 .25     |                  |                   |
| C21 .25           | C21 .25     |                  |                   |

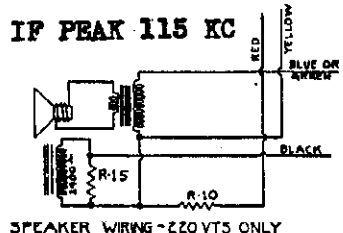

**SCHEMATIC DIAGRAM  
PILOT MODEL 41 SUPER HET**

VOLTAGES AT SOCKETS AS MEASURED WITH MODEL 566 WESTON TESTER

Line Voltage -- 220 D. C. -- .34 Amperes									Line Voltage -- 110 D. C.						
Type of Tube	Position	Fil. to Cath.-	Plate+ to Cath.-	Cath.+ to Grid-	Screen+ to Cath.-	Screen Cur- rent	Cath.+ to Fil.-	Plate Cur- rent	Tube Position	Fil. to Cath.-	Plate+ to Grid-	Cath.+ to Grid-	Screen+ to Cath.-	Cath.+ to Fil.-	Plate Cur- rent
237	Osc. A	6.2	128.	-5.	-	-	19.3	9.2	Osc. A	6.2	93	-1.3	-	12.0	7.3
	B	6.3	78.	0	-	-	84.0	7.0		B	6.3	55	-0.1	-	55.0
236	1st Det. A	5.2	120.	-9.6	70.	.05	18.8	5.0	1st Det. A	6.2	93	-3.8	52	7.0	3.6
	B	5.3	130.	-7.3	93.	.03	14.0	3.7		B	6.3	96	-3.9	67	5.7
239	I.F. A	6.2	130.	-4.8	130.	4.8	.8	10.0	IF A	6.2	95	-2.4	95	-0.3	5.5
	B	5.3	90.	-50.	90.	.01	52.0	.01		B	6.3	82	-3.7	60	+33
238	2nd A	6.7	94.	-5.	75.	.05	1.7	.3	2nd A	6.2	26	-9.8	65	-4.5	0.18
	Det. B	6.8	100.	-6.	92.	.15	2.8	.28		Det. B	6.3	26	-10.7	51	-4.8
235	Out-A	7.2	118.	-	140.	1.5	-9.4	7.5	Out-A	6.2	85	-	100	-15.1	5.0
	put B	7.3	116.	-	143.	2.8	-11.8	10.0		put B	6.3	85	-	103	-15.7

A - Vol. control maximum. B.- Vol. control minimum. Vm return on K.  
Readings all taken at approximately 1400 kilocycles.

Chassis Models 11, 15, 37, 41 (1932)

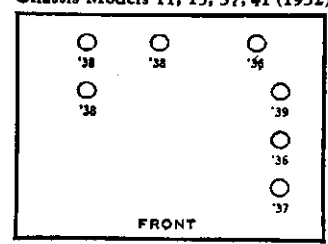

MODEL 39 Series

PILOT RADIO & TUBE CORP.

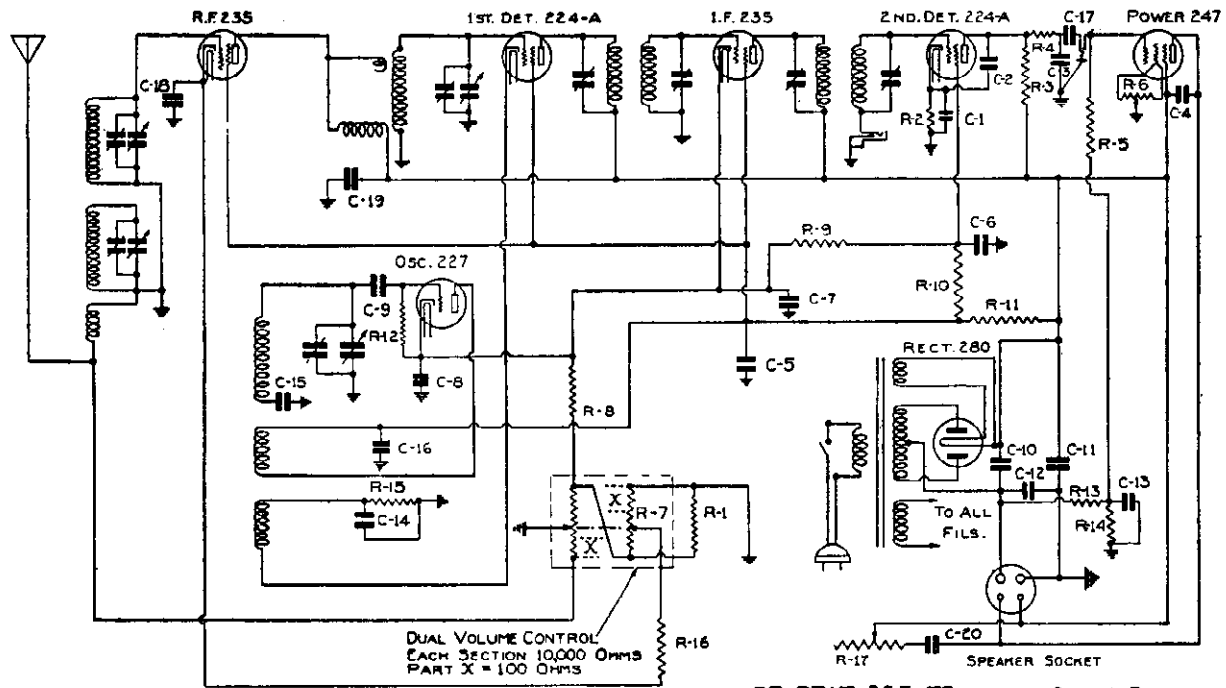

RE-ALIGNMENT ON BROADCAST BAND

To re-align the I.F. and broadcast band trimmers, the service station must be equipped with a modulated oscillator and output meter. The oscillator must be able to supply a modulated output at 1,400 K.C. and 600 K.C.

To adjust the set with this equipment, the procedure is as follows:

1. Remove the chassis from the cabinet.
2. Connect the output meter across the primary of the loudspeaker input transformer. If the meter is not equipped with a multiplier, connect it across the secondary of the speaker transformer.
3. Plug the loudspeaker into the chassis.
4. Connect the output of the oscillator across the grid circuit of the first detector. In other words, clip one output lead to the control grid of the first detector and the other output lead to the chassis.
5. Adjust the oscillator to 600 K.C., tune in the 600 K.C. signal, turning down the volume control of the set, or the attenuator of the oscillator, until a normal output is registered on the output meter. Tune the set carefully to the position which gives the maximum deflection of the output meter. Then adjust the four trimmers of the I.F. transformers for maximum output.
6. Connect the output of the oscillator to the antenna and ground connection of the set. Tune the oscillator to 1,400 K.C. and turn the dial of the receiver until the signal is accurately tuned in. Then adjust the broadcast trimmer R.F. and the pre-selector trimmers until maximum output is recorded on the meter. Go over the adjustments of these trimmers several times to make sure that the circuits are properly lined up with the oscillator.

IF PEAK 115 KC

SPEAKER PLUG

CONDENSERS		RESISTORS	
C1 - .25 mfd.	C10 - 8	R1 - 10,000 ohms 1/2 W	R9 - 10000 ohms 1/2 W
C2 - .0005	C11 - 8	R2 - 40,000 "	R10 - 10000 "
C3 - .0005	C12 - .035	R3 - 250,000 "	R11 - 14000 "
C4 - .01	C13 - .25	R4 - 50,000 "	R12 - 40000 "
C5 - .25	C14 - .1	R5 - 500,000 "	R13 - 500000 "
C6 - .25	C15 - .001450	R6 - Center Tap Resistor	R14 - 120000 "
C7 - .25	C16 - .1	R7 - 10000 ohms VC	R15 - 10000 "
C8 - .1	C17 - .01	R8 - 250 "	R16 - 500 "
	C18 - .1		R17 - 0.500000 - TC
	C19 - .25		
	C20 - .05		

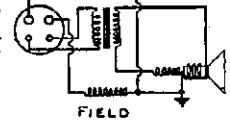

VOLTAGE TABLE FOR CHASSIS MODEL NO. 10 (A-B-F & FJ)

Type Tube	Tube Position	Fil. A.C.	Plate + to Cath. --	Cath. + to Screen		Plate Current
				Control Grid --	Grid + to Screen Cath. --	
227	Osc. (a)	2.3	73	3.4*	3.2	5.8
	(b)	2.3	68	2.4*	3.6	5.4
224-A	1st (a)	2.3	225	8.4	.58	1.25
	(b)	2.3	234	8.7	.18	1.85
235	R.F. (a)	2.3	237	1.7	.76	5.3
	(b)	2.3	214	34	.5	.6
235	I.F. (a)	2.3	234	3.3	.75	4.0
	(b)	2.3	216	36.	.11	.5
224-A	2nd (a)	2.3	200+	4.1	.30	.12
	(b)	2.3	200+	4.9	.50	.1
247	Power (a)	2.3	214	7.5±	240	28
	(b)	2.3	218	7.5±	235	33
280	Rect. (a)	4.9	590	* Too small to read.		32.0 per anode
	(b)	4.9	590			29 per anode

RE-ALIGNMENT

The sensitivity and selectivity of the Pilot DX Super largely depend upon the proper adjustment of the various trimmer condensers. Before sets leave the factory, these trimmers are carefully tuned and every precaution is taken to insure the permanence of the adjustments.

If a set appears to be insensitive, it is possible that rough handling in transit has changed the positions of some of the trimmers. In this case, the sensitivity can be restored by re-aligning the set. It is understood, of course, that the tubes have been checked and other tests made, as suggested in the foregoing sections, to make sure that the insensitivity is not due to other causes.

The best method of adjusting the I.F. trimmers is by means of a signal generator, or modulated oscillator, tuned to 115 K.C.

The output of the oscillator is connected across the grid circuit of the first detector and the two I.F. Transformers are lined up to resonance with the 115 K.C. signal.

Chassis Models 10, 13, 35, 39 (1932)

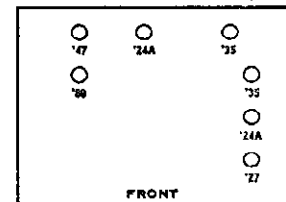

PILOT RADIO & TUBE CORP.

MODEL AC Midget  
 S-155, S-155-A,  
 S-155-B, S-155-F,  
 C-157, C-157-A,  
 C-157-B, C-157-F

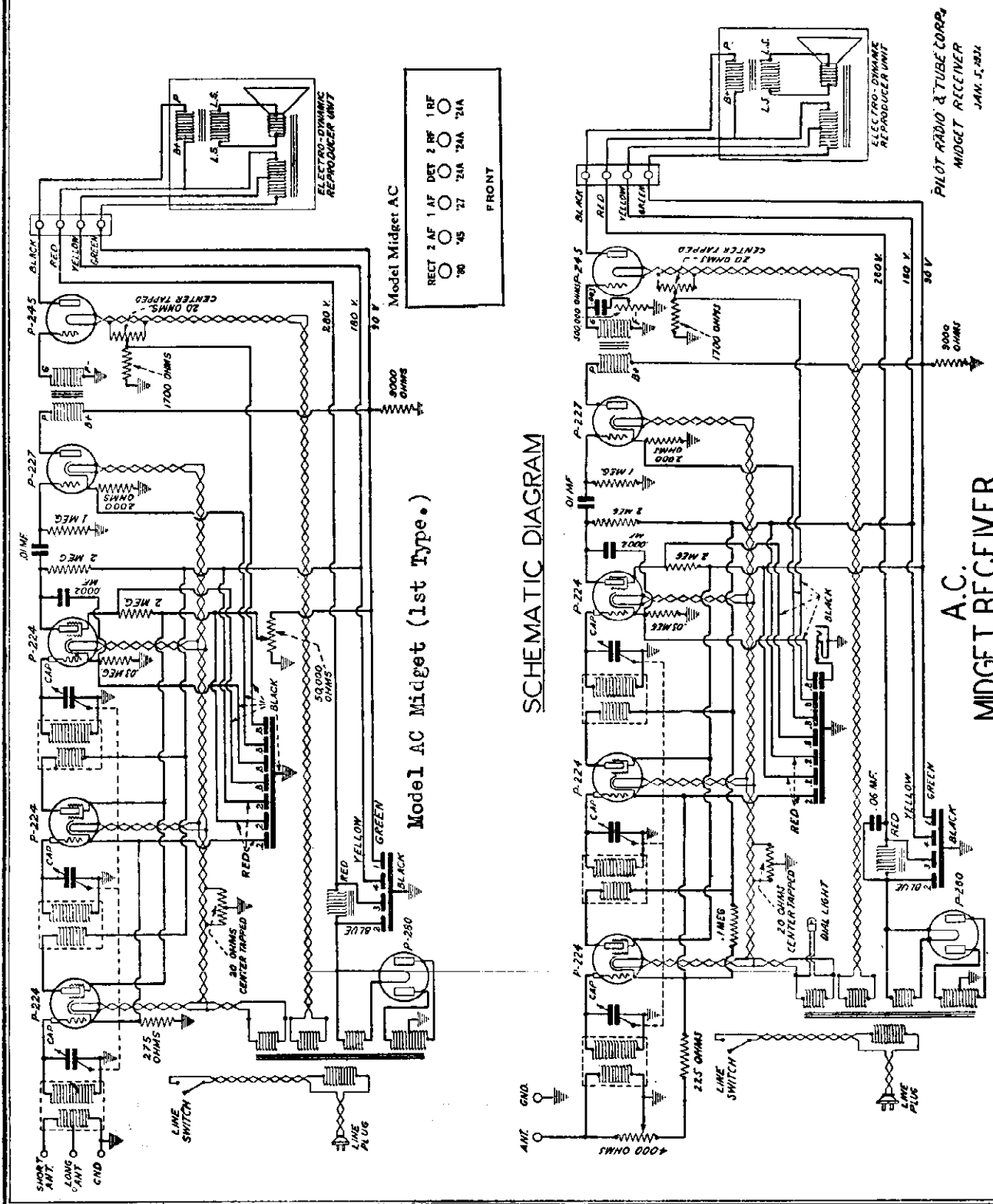



MODEL S-148, S-164  
C-162, C-165

PILOT RADIO & TUBE CORP.

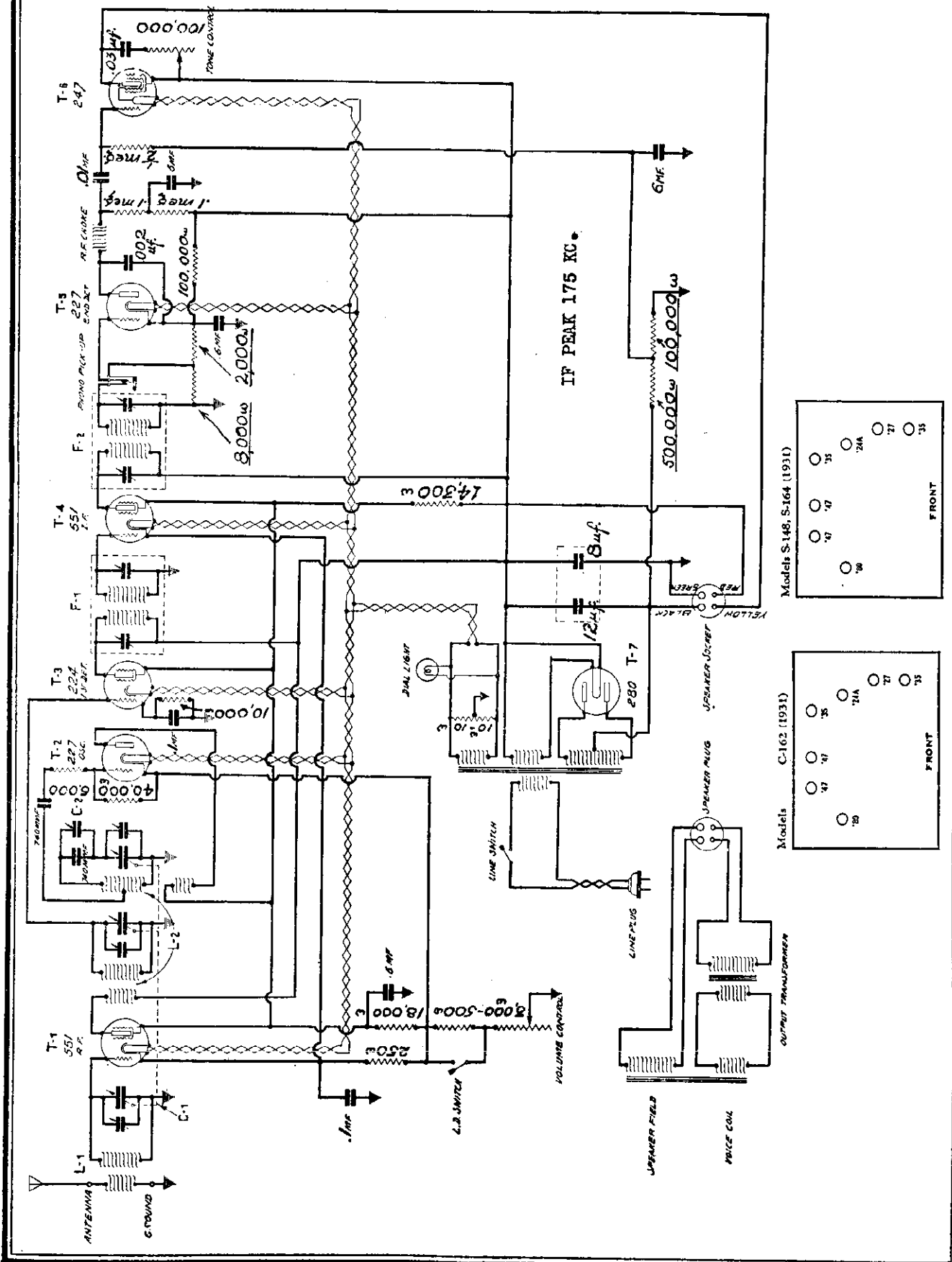

**MODEL 1010**  
**All Wave Dragon**

**PILOT RADIO & TUBE CORP.**

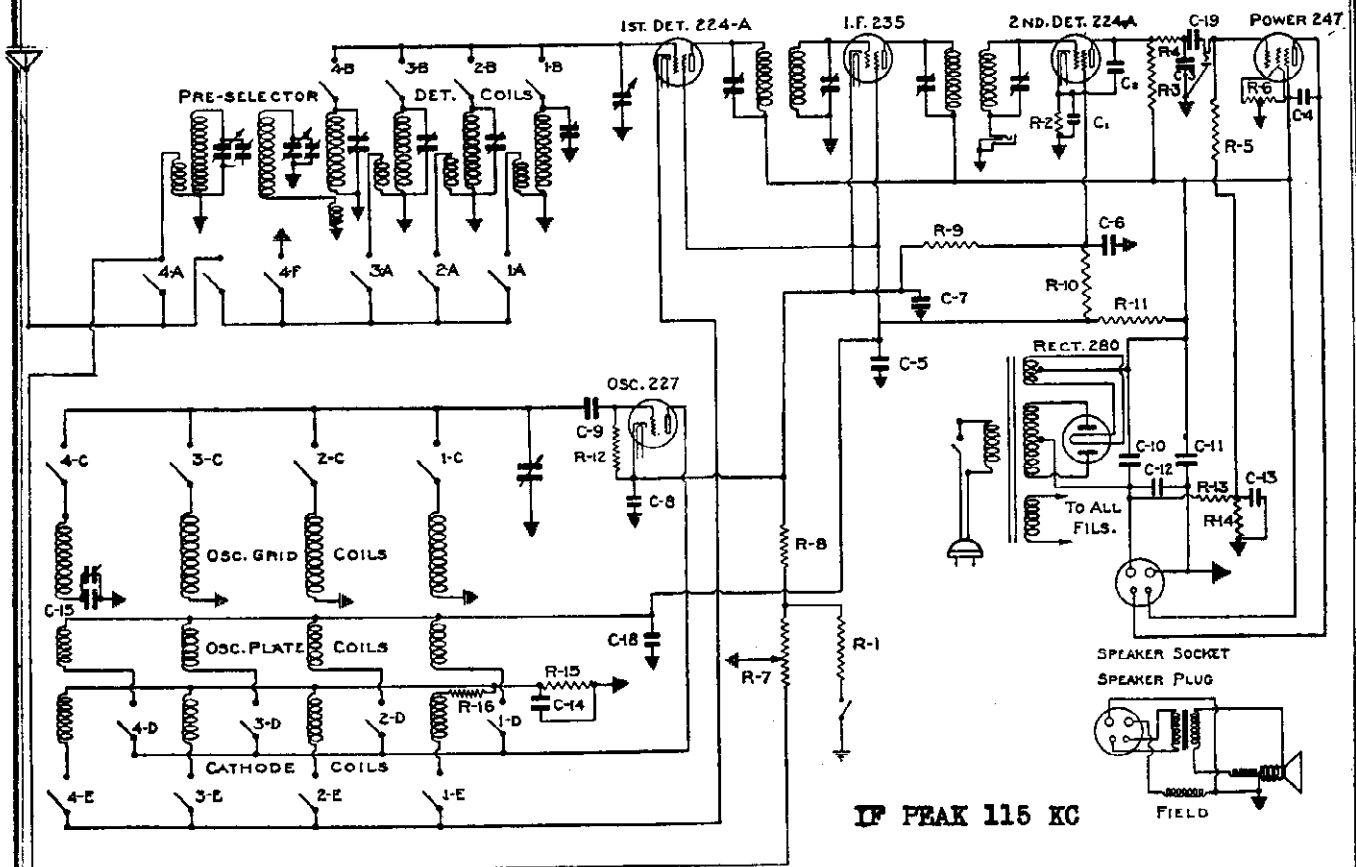

**VOLTAGES AT SOCKETS**

As measured with a standard Weston Model 566 Tester—Line Voltage 115 Volts A.C.

Type Tube	Tube Position	A Vts.	B Vts.	C Vts.	Screen Vts.	Screen Current	Cath. Vts.	Plate Current	
227	OSC	(a)	2.35	75	3.5*	.....	4.	6.	
		(b)	2.35	65	2.2*	.....	36.	6.	
224	1st DET	(a)	2.35	230	10	75	0.13	10	0.9
		(b)	2.35	236	11.5	100	0.15	11.5	1.0
235	I.F.	(a)	2.35	237	4.	80	1.95	4.	5.5
		(b)	2.35	212	36.	80	0	36	0.2
224	2nd DET	(a)	2.35	200†	5.	40	0.05	5.	0.1
		(b)	2.35	200†	7.5	65	0.07	7.5	0.13
247	Power	(a)	2.35	210	7.5‡	245	6.5	0	31.
		(b)	2.35	215	7.5‡	250	7.2	0	34.
280	Rect.	(a)	4.8	600					31.0
		(b)	4.8	600					per anode 29.0 per anode

(a)—Volume Control at Maximum.

(b)—Volume Control at Minimum.

\*—Only when set is tuned to higher than 700 KC on B.C. band. No voltage reading on short wave bands.

†—On 1000 Volt Scale.

‡—On 250 Volt Scale. Not true bias but reading due to series resistance.

**CONDENSERS**

C1—25 mfd.	C10—8.0
C2—.0005	C11—8.0
C3—.0005	C12—.035
C4—.01	C13—.25
C5—.25	C14—.10
C6—.25	C15—.00148
C7—.25	C18—.1
C8—.10	C19—.01
C9—.0001 mfd.	

**RESISTORS**

R1—6,000 ohms ½ W.	R9—10,000 ohms ½ W.
R2—40,000 " ½ W.	R10—10,000 " ½ W.
R3—250,000 " ½ W.	R11—14,000 " 3 W.
R4—50,000 " ½ W.	R12—40,000 " ½ W.
R5—500,000 " ½ W.	R13—500,000 " ½ W.
R6—Center tap resistor	R14—120,000 " ½ W.
R7—10,000 ohms	R15—10,000 " ½ W.
R8—250 ohms ½ W.	R16—500 " ½ W.

PILOT RADIO & TUBE CORP.

MODEL 11 Dragon DC.

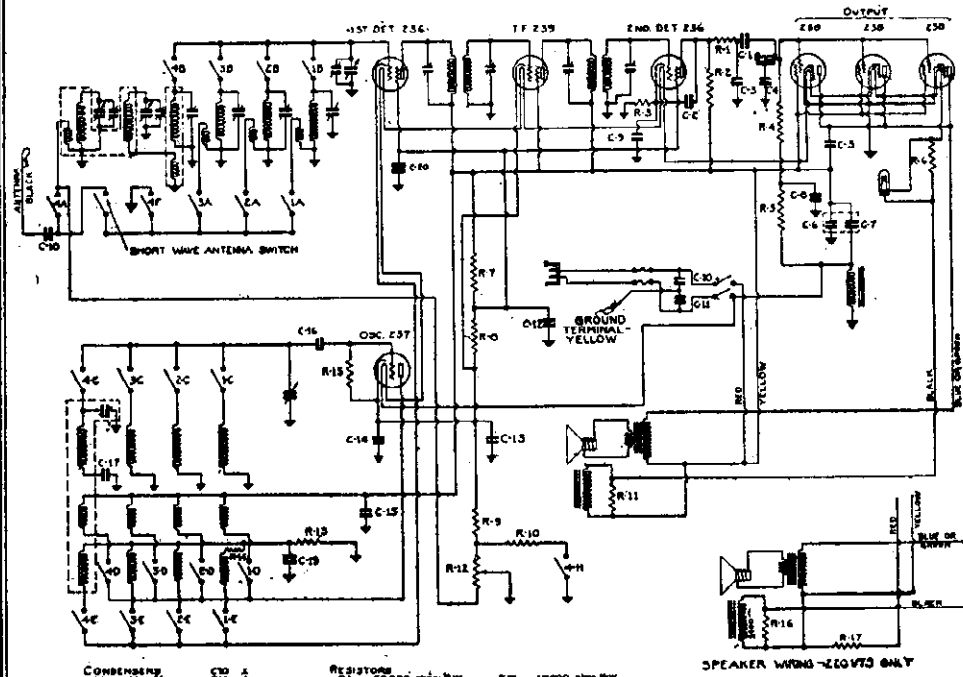

Chassis Models 11, 15, 37, 41 (1932)

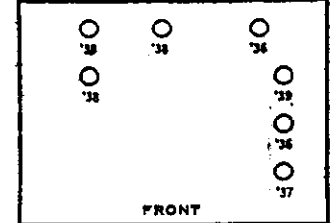

IF PEAK 115 KC

CONDENSERS		RESISTORS	
C1 .01	C10 .001	R1 10000	R10 1000
C2 .0005	C11 .01	R2 100000	R11 400
C3 .0005	C12 .01	R3 100000	R12 10000
C4 .0005	C13 .01	R4 100000	R13 10000
C5 .0005	C14 .01	R5 100000	R14 10000
C6 .0005	C15 .01	R6 100000	R15 10000
C7 .0005	C16 .01	R7 10000	R16 10000
C8 .0005	C17 .01	R8 10000	R17 10000
C9 .0005	C18 .01	R9 10000	R18 10000
C19 .0005	C19 .01	R19 10000	R19 10000

SCHEMATIC DIAGRAM DRAGON MODEL II SUPER HET

VOLTAGES AT SOCKETS AS MEASURED WITH MODEL 566 WESTON TESTER

Line Voltage -- 220 D. C. -- .34 Amperes									Line Voltage -- 110 D. C.						
Type of Tube	Tube Position	Fil. to Cath.-	Plate+ to Grid-	Cath.+ to Cath.-	Screen+ to Cath.-	Screen Cur- rent	Cath.+ to Fil.-	Plate Cur- rent	Tube Position	Fil. to Cath.-	Plate+ to Grid-	Cath.+ to Grid-	Screen+ to Cath.-	Cath.+ to Fil.-	Plate Cur- rent
237	Osc. A	6.2	128.	-5.	-	-	19.3	9.2	Osc. A	6.2	93	-1.3	-	12.0	7.3
	B	6.3	78.	0	-	-	64.0	7.0	B	6.3	55	-0.1	-	55.0	3.8
238	1st Det. A	5.2	120.	-9.6	70.	.05	18.8	5.0	1st Det. A	6.2	93	-3.8	52	7.0	3.6
	B	5.3	130.	-7.3	93.	.03	14.0	3.7	B	6.3	98	-3.9	67	5.7	3.4
239	I.F. A	6.2	130.	-4.8	130.	4.8	.8	10.0	I.F. A	6.2	95	-2.4	95	-0.3	5.5
	B	9.3	90.	-50.	90.	.01	52.0	.01	B	6.3	62	-37	60	+33	*
236	2nd A	6.7	94.	-5.	75.	.05	1.7	.3	2nd A	6.2	28	-9.8	65	-4.5	0.18
	Det. B	6.8	100.	-6.	92.	.15	2.8	.26	Det. B	6.3	28	-10.7	51	-4.8	0.2
238	Out-A	7.2	118.	-	140.	1.5	-9.4	7.5	Out-A	6.2	85	-	100	-15.1	5.0
	put B	7.3	115.	-	143.	2.8	-11.8	10.0	put B	6.3	85	-	103	-15.7	6.5

A - Vol. control maximum. B.- Vol. control minimum. Vm return on K. Readings all taken at approximately 1400 kilocycles.

RE-ALIGNING THE SHORT WAVE BANDS

To re-align the short-wave bands, the service station should be equipped with a short-wave signal generator or oscillator, supplying a modulated output at 12,000 KC., 9,000 KC. and 3,500 KC. The first band is lined up at 12,000 KC., the second band at 9,000 KC. and the third band at 3,500 KC. In each case, the detector trimmer is adjusted to give best sensitivity. The method is the same on each band and may be described as follows:- MICROPHONIC HOWL - may be due to:

1. Microphonic tubes. Replace all tubes with tested tubes.
2. Oscillation. Locate and remove cause.
3. Vibration of gang condenser. Check the rubber mountings and see that the gang condenser is properly cushioned. Make sure that the dial or dial shaft is not touching the cabinet or escutcheon.

MODEL B-2  
Standard.

PILOT RADIO & TUBE CORP.

IF PEAK 456 KC

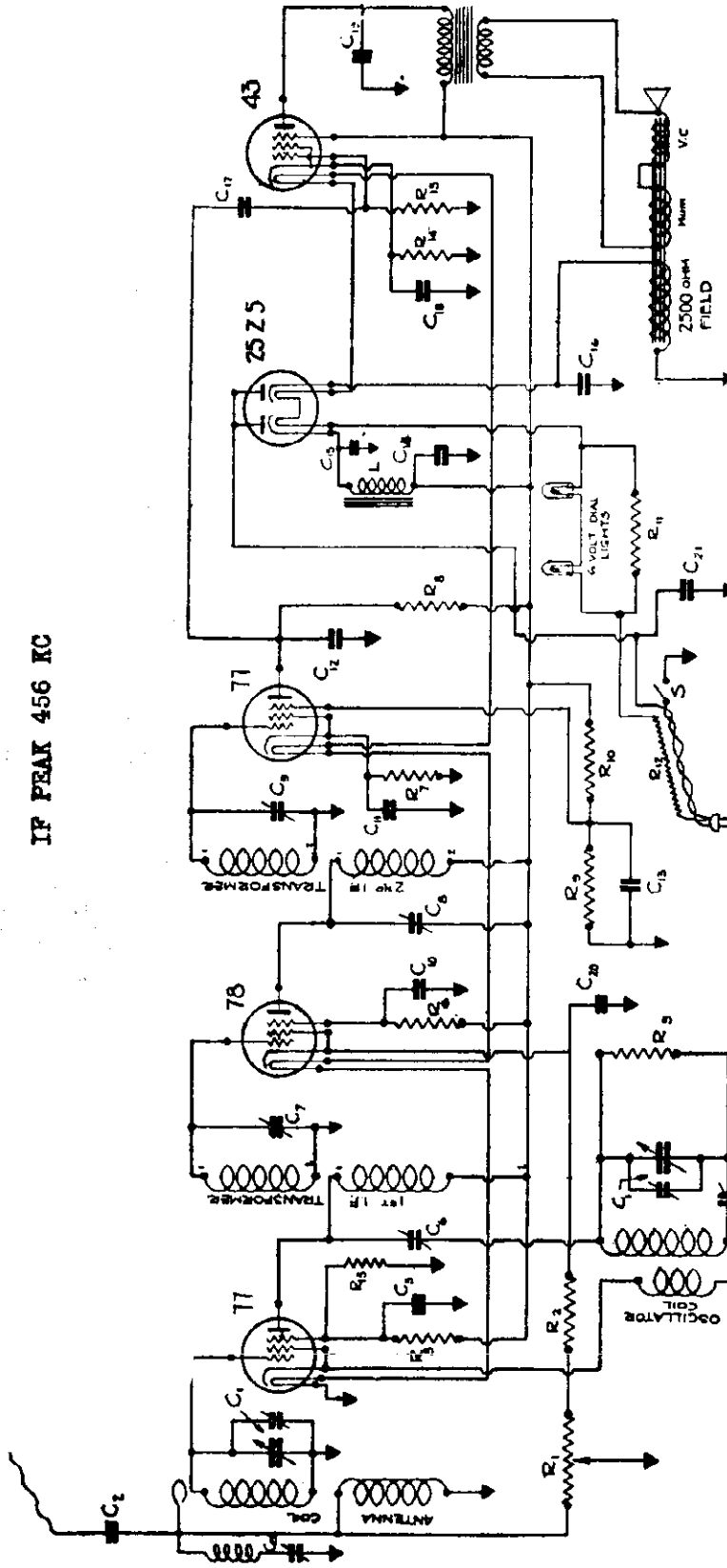

3 Line Switch - same knob as R.  
1 Filter Choke  
→ SIMILAR CONNECTIONS TO CHASSIS  
DO NOT CONNECT TO GROUND.

CAPACITORS.

Value	Type
350 µf max	Gang Cond.
300 µf max	
2000 µf min	
1450 µf min	
200 µf max	200 µf max
75	20
225	20
0.75	Electrolytic
0.15	Electrolytic
500 µf	Electrolytic
500 µf	Electrolytic
0.1	Electrolytic
12 µf	Electrolytic
5	Electrolytic
0.5	Electrolytic
0.05	Electrolytic
0.01	Electrolytic
500 µf	Min 200 µf min.

RESISTORS

Value	Type
20,000 Ω	volume control
10,000 Ω	2 watt carbon
5,000 Ω	1.25 watt
4,000 Ω	1.25 watt
100,000 Ω	2 watt carbon
50,000 Ω	2 watt carbon
20,000 Ω	2 watt carbon
10,000 Ω	2 watt carbon
5,000 Ω	2 watt carbon
2,000 Ω	2 watt carbon
1,000 Ω	2 watt carbon
500 Ω	2 watt carbon
100 Ω	2 watt carbon

*Design can be verified by Pilot Radio Corp.*

PILOT RADIO & TUBE CORPORATION  
Lansdale, Pa., U.S.A.

SCHEMATIC MODEL 2  
3 TUBE 10 VOLT AC SUPER HET  
DATE: 3-1-33  
SERIAL: 25061

ALTERNATIONS: [ ]  
CLASSIFICATION: [ ]  
THIS PRINT SUPERSEDES ALL OTHERS  
PRIOR TO [ ]  
DO NOT SCALE THIS PRINT



PILOT RADIO & TUBE CORP.

MODEL 81 Rainbow  
2nd Edition  
MODEL D-3 AC-DC  
Late

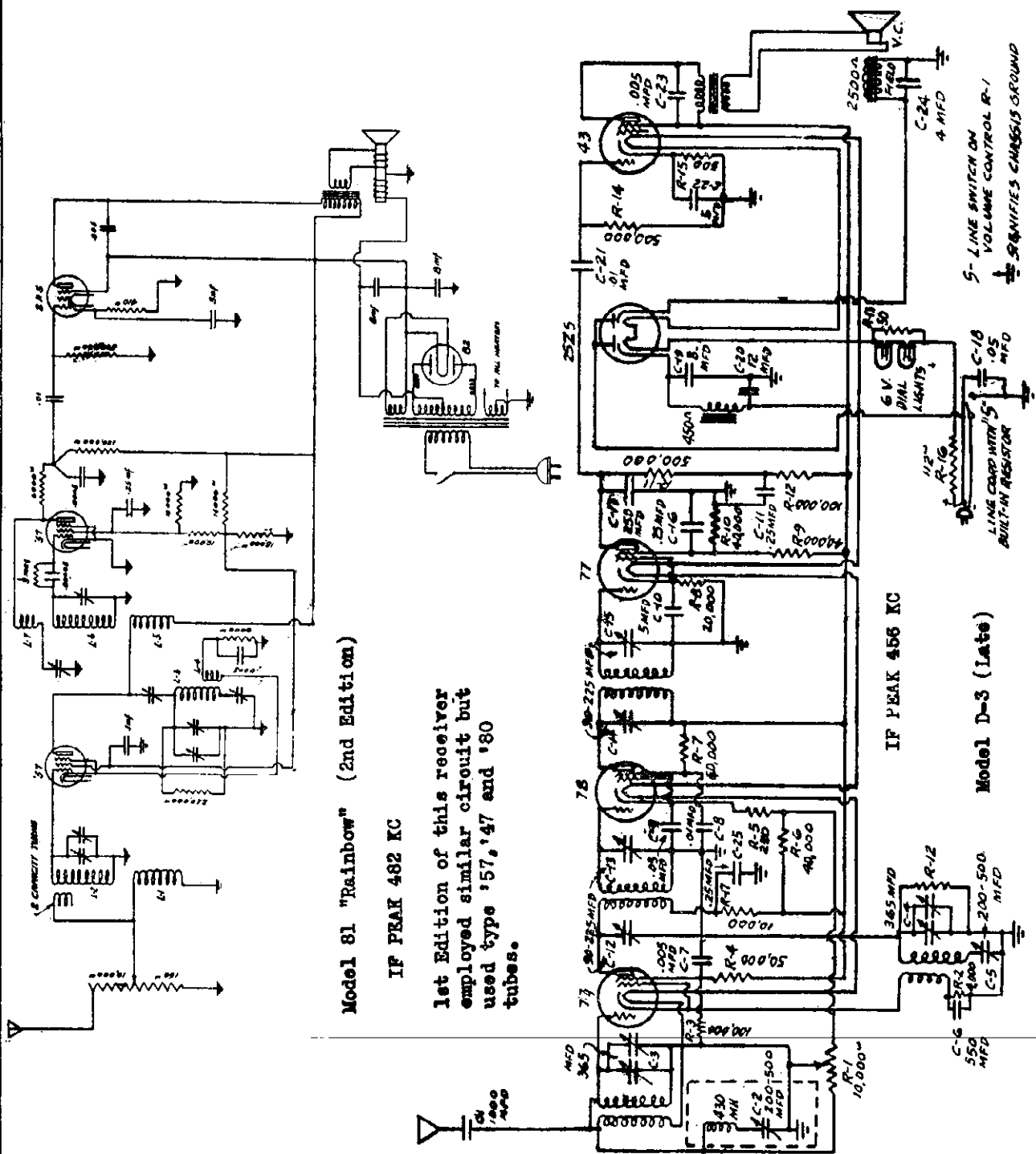

Model 81 "Rainbow" (2nd Edition)

IF PEAK 482 KC

1st Edition of this receiver employed similar circuit but used type '57,'47 and '80 tubes.

IF PEAK 456 KC

Model D-3 (Late)

5- LINE SWITCH ON VOLUME CONTROL R-1 SIGNIFIES CHASSIS GROUND

6 V DIAL LIGHTS LINE COIL WITH 15" BUILT-IN RESISTOR

MODEL 55  
 Capt. Kidd  
 Chest

PILOT RADIO, & TUBE CORP.

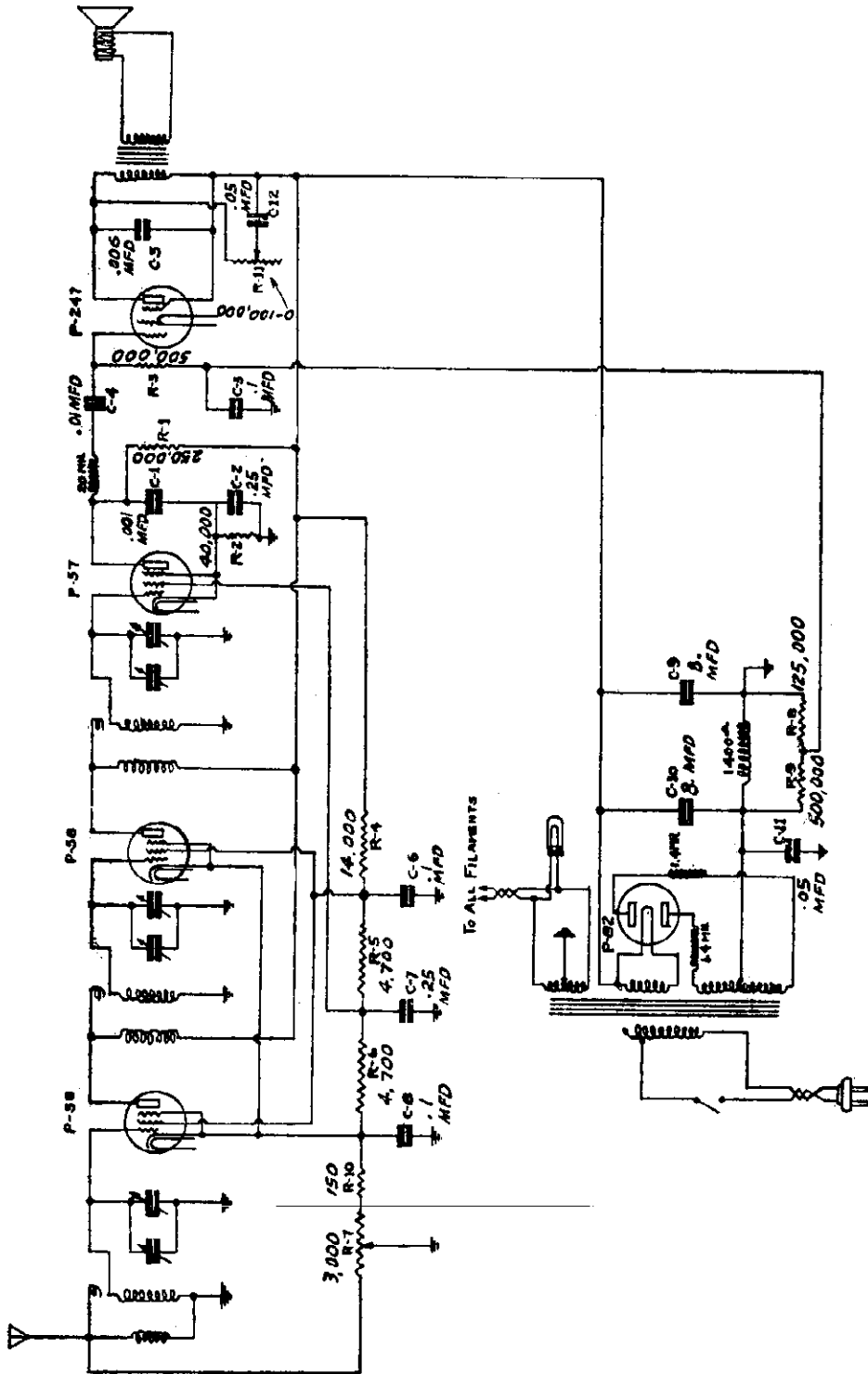

PILOT RADIO & TUBE CORPORATION  
 LAWRENCE, MASS. U.S.A.  
**SCHEMATIC DIAGRAM**  
 FOR CUST MODEL 55  
 Model No. *10-1632*  
 Date *10-1632*  
 Checked by *[Signature]*  
 Approved by *[Signature]*

ALTERNATION  
 CLASSIFICATION  
 THIS PRINT SUPERSEDES ALL OTHERS  
 PRIOR TO *[Signature]*  
 DO NOT SCALE THIS PRINT

PLAZA MUSIC CO.

MODEL 49-A

MODEL 549

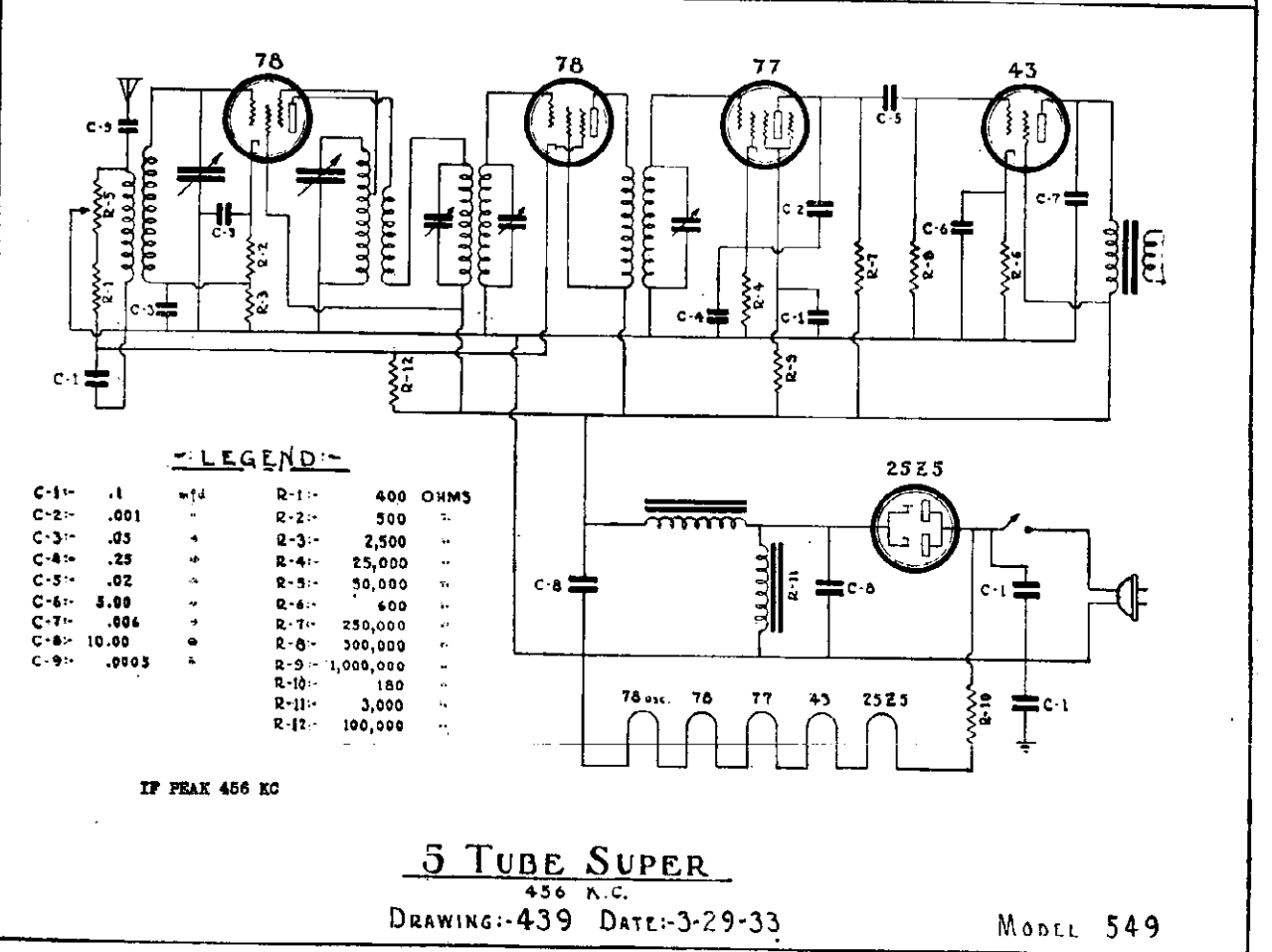
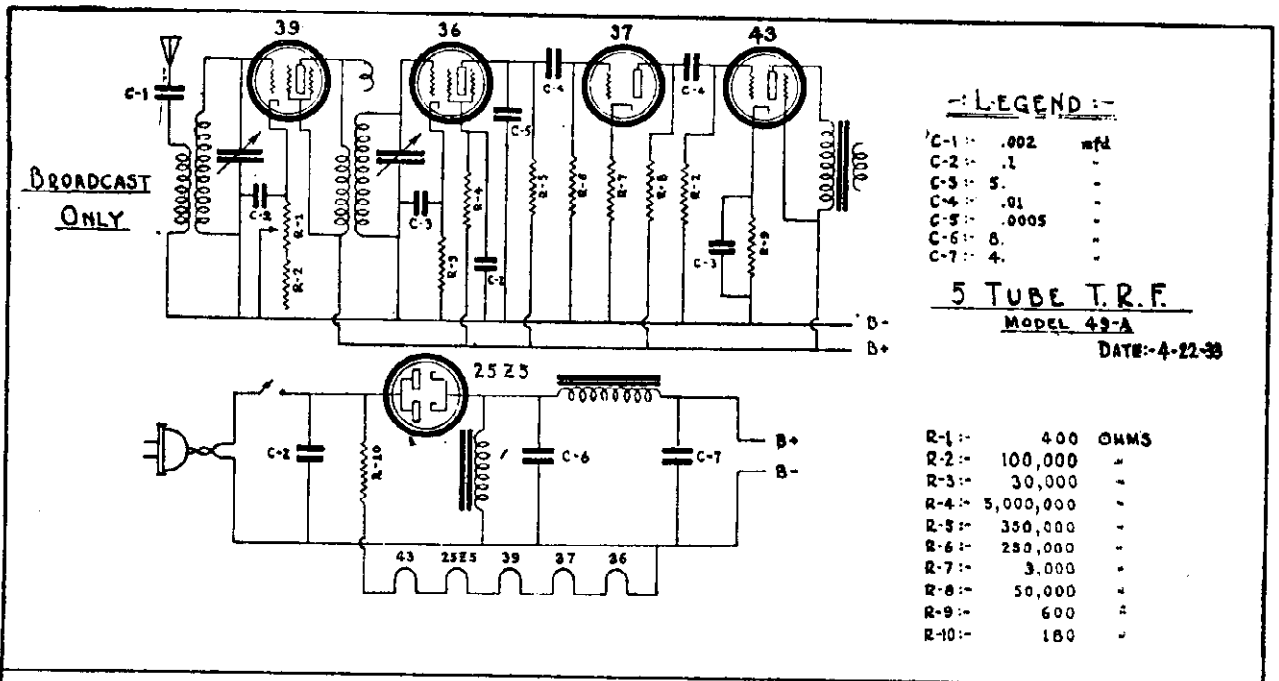

MODEL 549

MODEL 711 Super  
 MODEL 711 Junior  
 MODEL 6 Tube Long Wave

PLAZA MUSIC CO.

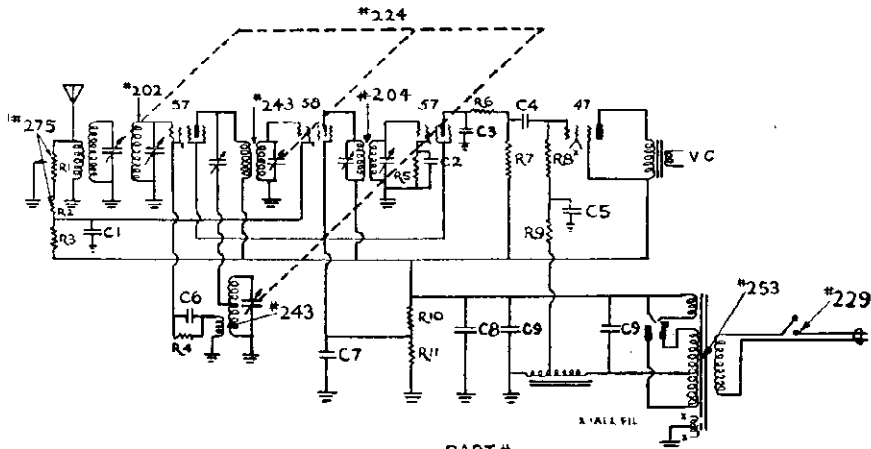

- R1 15 000 $\Omega$
- R2 250 $\Omega$
- R3 100 000 $\Omega$
- R4 3500 $\Omega$
- R5 35 000 $\Omega$
- R6 11 000 $\Omega$
- R7 250 000 $\Omega$
- R8 500 000 $\Omega$
- R9 500 000 $\Omega$
- R10 25 000 $\Omega$
- R11 21 000 $\Omega$

- C1 .1 MFD.
- C2 .1 MFD.
- C3 .001 MFD.
- C4 .015 MFD.
- C5 .1 MFD.
- C6 .002 MFD.
- C7 .1 MFD.
- C8 .1 MFD.
- C9 8. MFD.

- PART #
- 145 BS - Speaker
  - 227 - Dial
  - 278 - Tube shields only
  - 276 " " Base

IF PEAK 175 KC.

711 5 TUBE SUPER  
 DWG. # 286

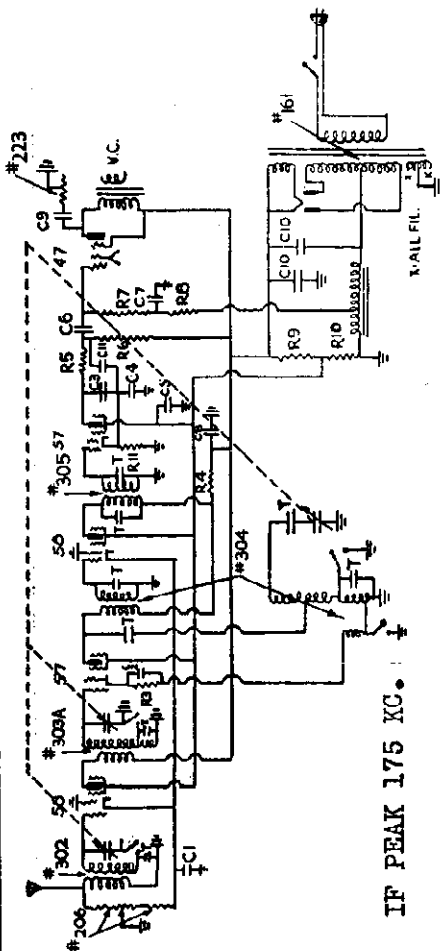

IF PEAK 175 KC.

- R3 7000 $\Omega$  1/2w.
  - R4 1000 $\Omega$  1/2w.
  - R5 25000 $\Omega$  1/2w.
  - R6 15000 $\Omega$  1w.
  - R7 50000 $\Omega$  1/2w.
  - R8 10000 $\Omega$  1/2w.
  - R9 21000 $\Omega$  3w.
  - R10 15000 $\Omega$  1w.
  - R11 25000 $\Omega$  1/2w.
- PART #
- 212 - Dial and Pilot Light Assembly
  - 126J - Speaker
  - 227 - Tube Shields Only
  - 226 " " Base
  - 334 Taden Trimmer (T)

6 TUBE LONG WAVE  
 DWG. # 335

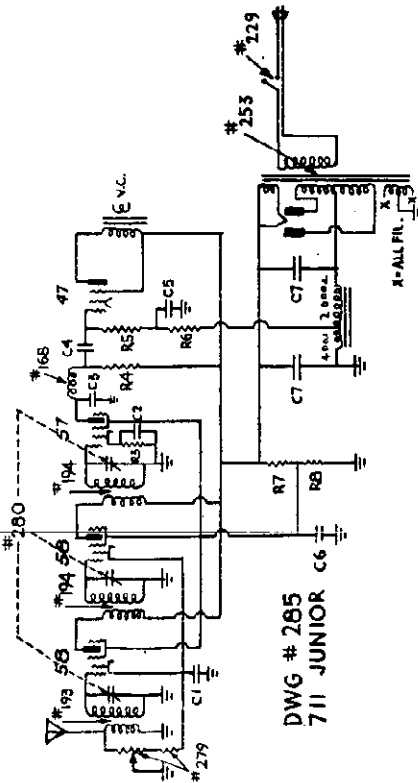

DWG # 285  
 711 JUNIOR

- R3 - 35 000 $\Omega$
  - R4 - 250 000 $\Omega$
  - R5 - 500 000 $\Omega$
  - R6 - 500 000 $\Omega$
  - R7 - 250 000 $\Omega$
  - R8 - 32 000 $\Omega$
- PART #
- 145-BS - Speaker
  - 227 - Dial
  - 277 - Tube Shield Only
  - 276 - " " Base
  - 239 - Tone Control
  - 284 - Switch & Vol. Control

PLAZA MUSIC CO.

MODEL 6 Tube TRF  
MODEL 7 Tube Super

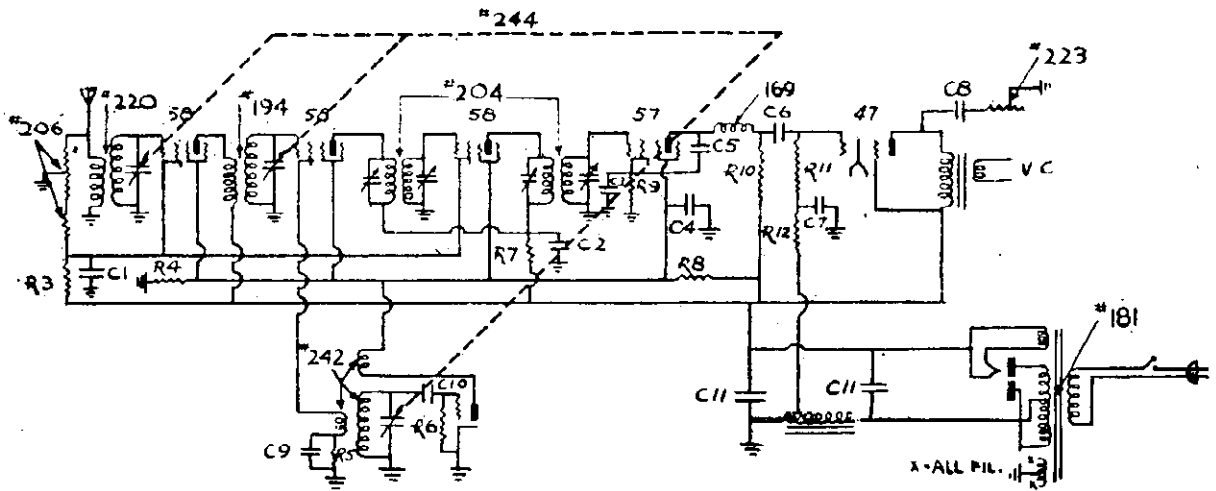

- |     |                     |     |             |                                      |  |
|-----|---------------------|-----|-------------|--------------------------------------|--|
| R3  | 100 000 $\Omega$ w. | C1  | .1 MFD.     | PART #                               |  |
| R4  | 17 000 $\Omega$ w.  | C2  | .1 MFD.     | 126S - Speaker                       |  |
| R5  | 3 500 $\Omega$ w.   | C3  | .5 MFD.     | 278 - Tube Shields Only              |  |
| R6  | 100 000 $\Omega$ w. | C4  | .5 MFD.     | 276 - " " Bases                      |  |
| R7  | 1 000 $\Omega$ w.   | C5  | .0005 MFD.  | 212 F - Dial and Pilot Lamp Assembly |  |
| R8  | 11 000 $\Omega$ w.  | C6  | .015 MFD.   |                                      |  |
| R9  | 35 000 $\Omega$ w.  | C7  | .5 MFD.     |                                      |  |
| R10 | 250 000 $\Omega$ w. | C8  | .05 MFD.    |                                      |  |
| R11 | 500 000 $\Omega$ w. | C9  | .1 MFD.     |                                      |  |
| R12 | 100 000 $\Omega$ w. | C10 | .00009 MFD. |                                      |  |
|     |                     | C11 | 8. MFD.     |                                      |  |

DWG. # 330

I.F. PEAK 175 KC.

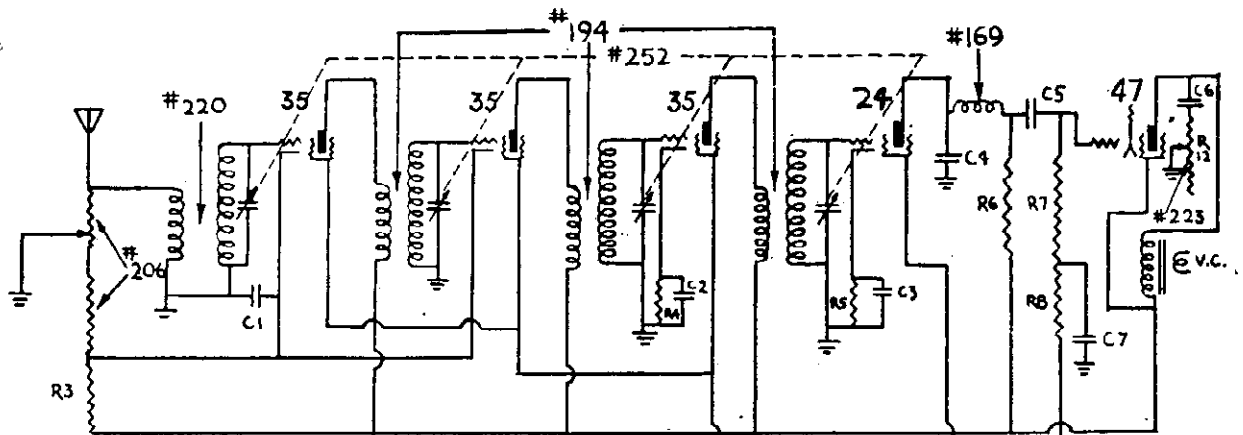

- |     |                  |                                   |  |
|-----|------------------|-----------------------------------|--|
| R3  | 100 000 $\Omega$ | PART #                            |  |
| R4  | 600 $\Omega$     | 139 A - Speaker                   |  |
| R5  | 25 000 $\Omega$  | 186 - Tube shields                |  |
| R6  | 350 000 $\Omega$ | 212 F - Dial & Pilot Light Assem. |  |
| R7  | 500 000 $\Omega$ |                                   |  |
| R8  | 50 000 $\Omega$  |                                   |  |
| R9  | 15 000 $\Omega$  |                                   |  |
| R10 | 5 000 $\Omega$   |                                   |  |
| R11 | 5 000 $\Omega$   |                                   |  |
| R12 | 75 000 $\Omega$  |                                   |  |

- |     |            |
|-----|------------|
| C1  | .1 MFD.    |
| C2  | .1 MFD.    |
| C3  | .5 MFD.    |
| C4  | .0005 MFD. |
| C5  | .01 MFD.   |
| C6  | .05 MFD.   |
| C7  | .5 MFD.    |
| C8  | .1 MFD.    |
| C9  | .1 MFD.    |
| C10 | 8. MFD.    |

DWG. # 214  
6 TUBE TRF

MODEL 24 Standard

PLAZA MUSIC CO.

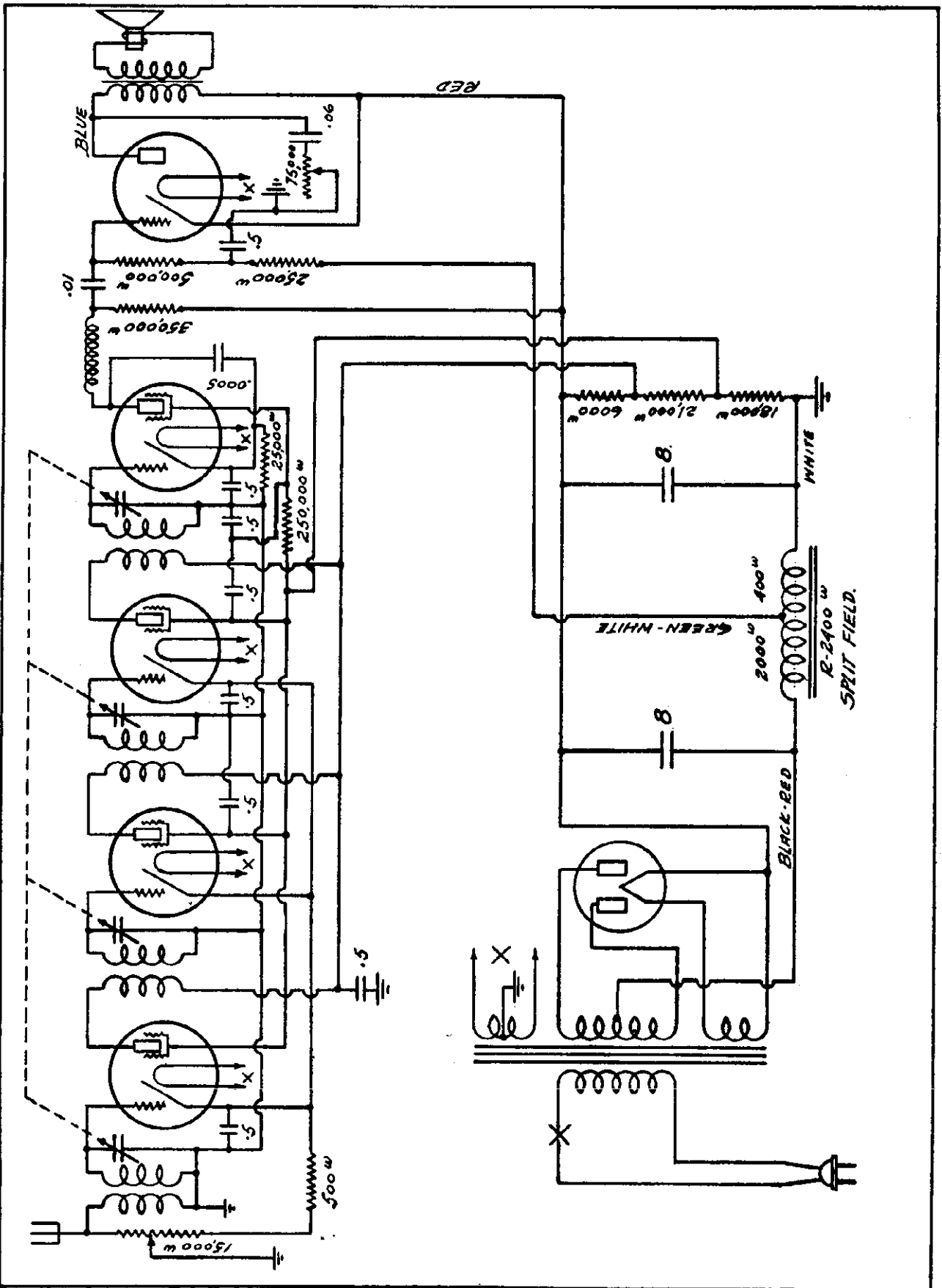

RADIO CHASSIS, INC.

MODEL HOAR  
MODEL SMA

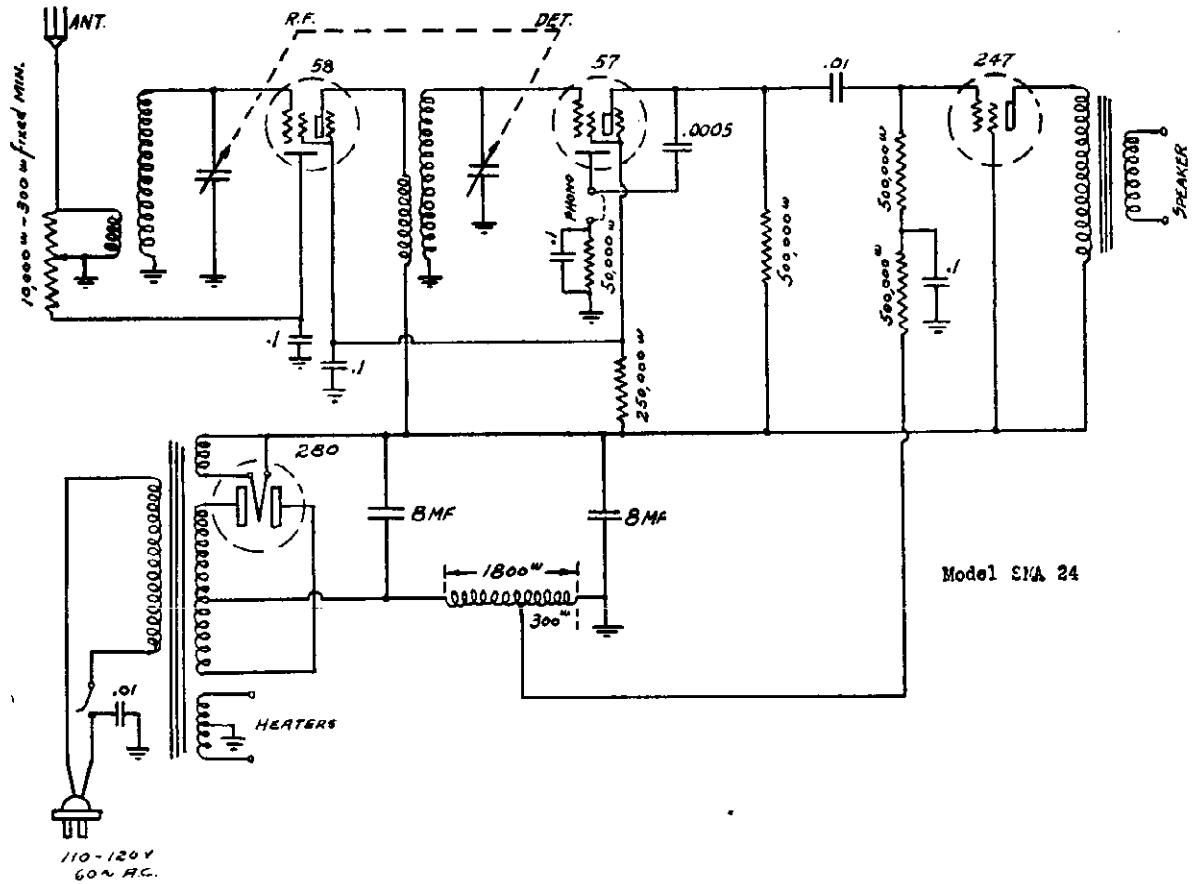
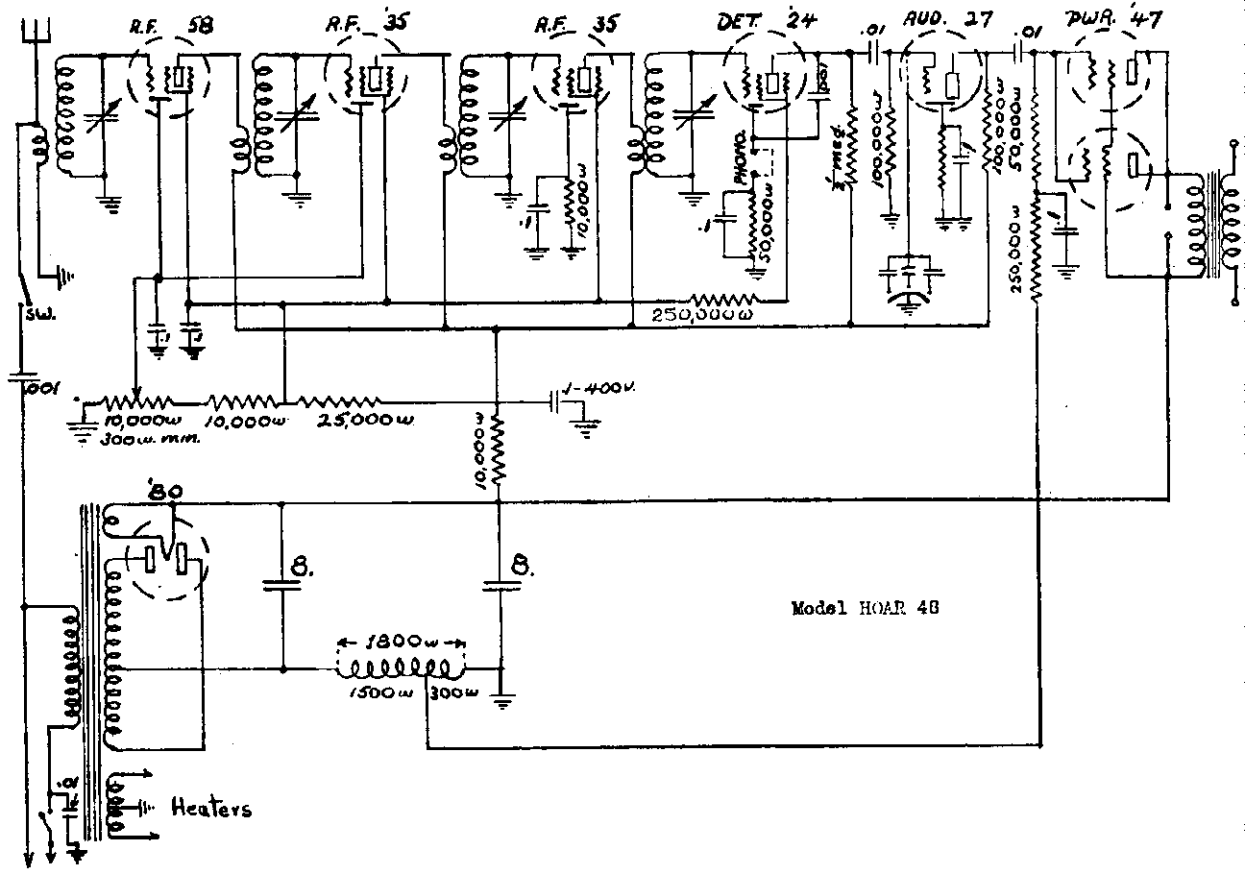

MODEL LSA 37  
 MODEL AC-25, SMA-25

RADIO CHASSIS, INC.

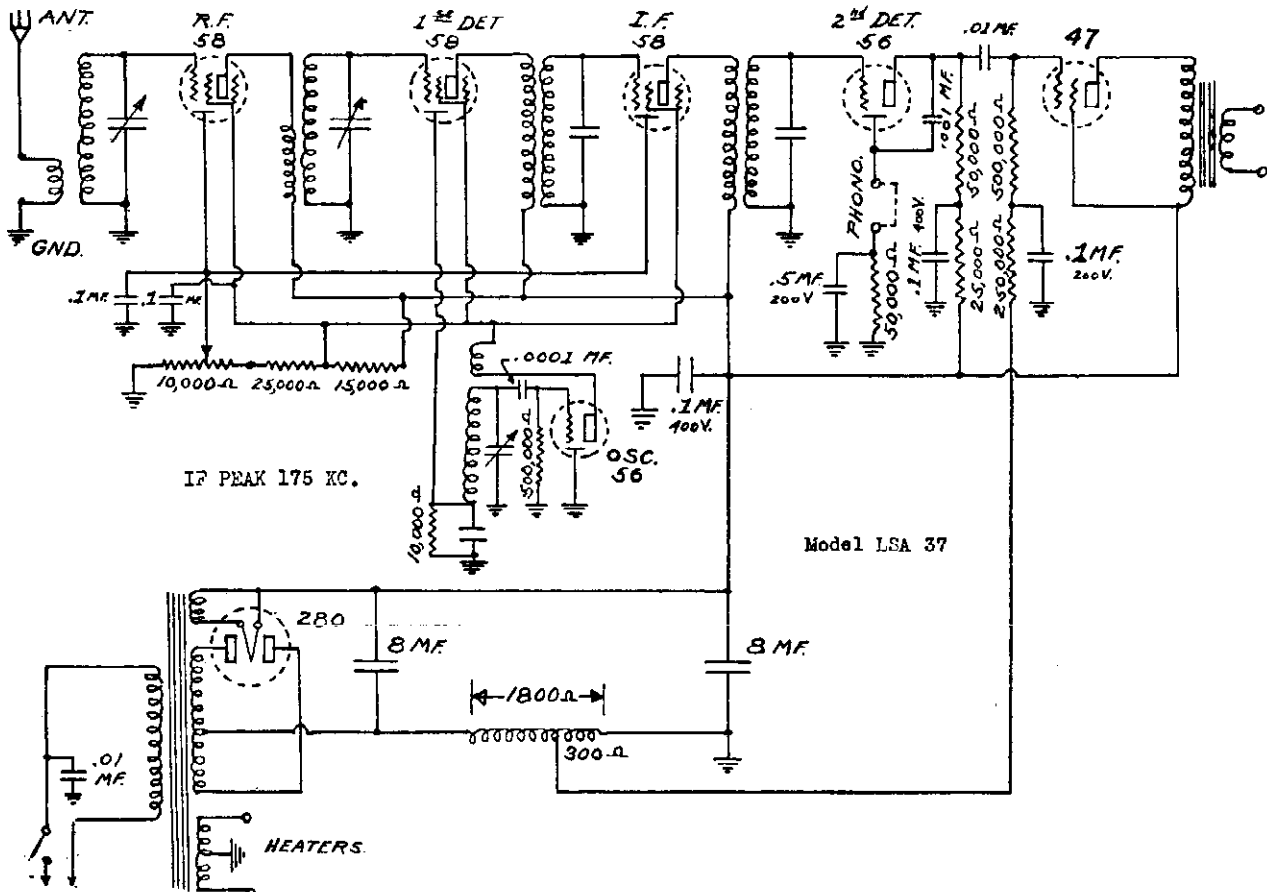
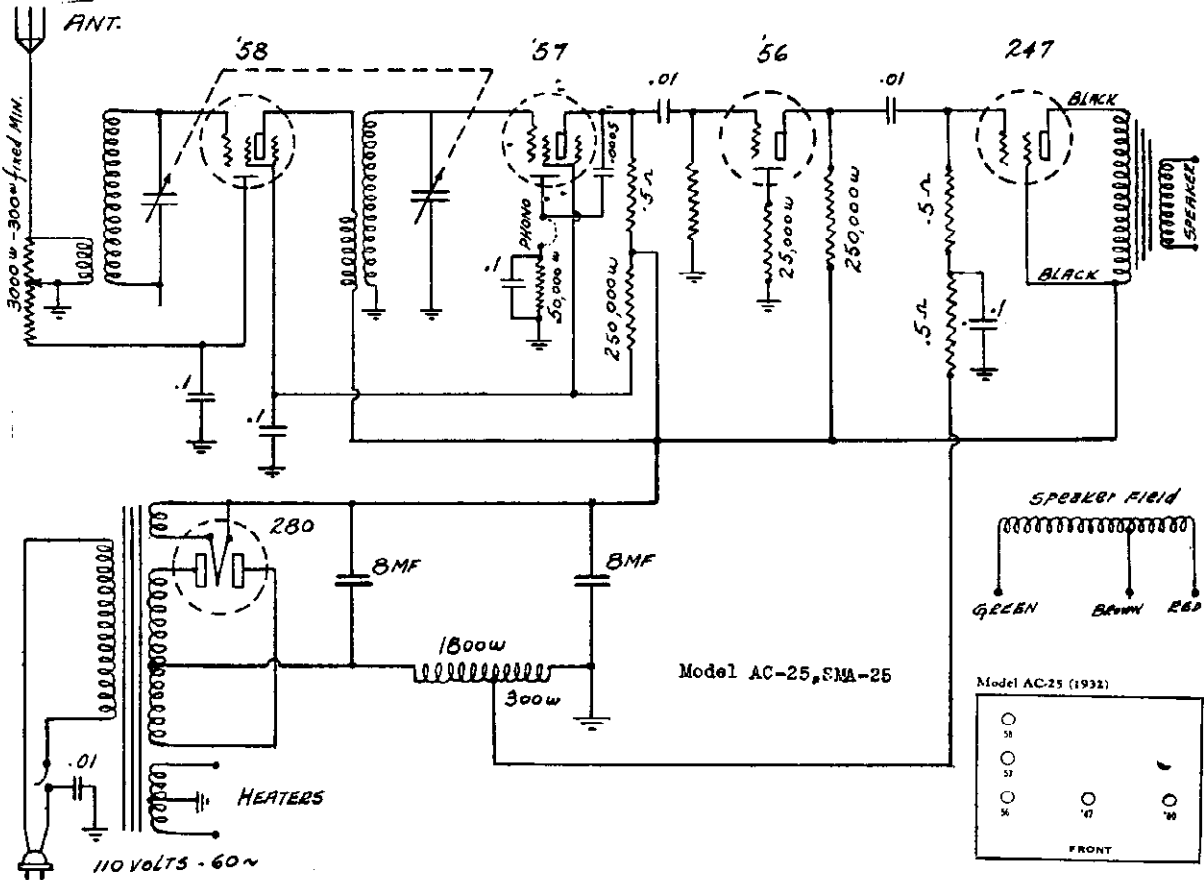





MODEL AC-36, QAC-36,  
LSA-36  
MODEL AC-35, QAC-35

RADIO CHASSIS, INC.

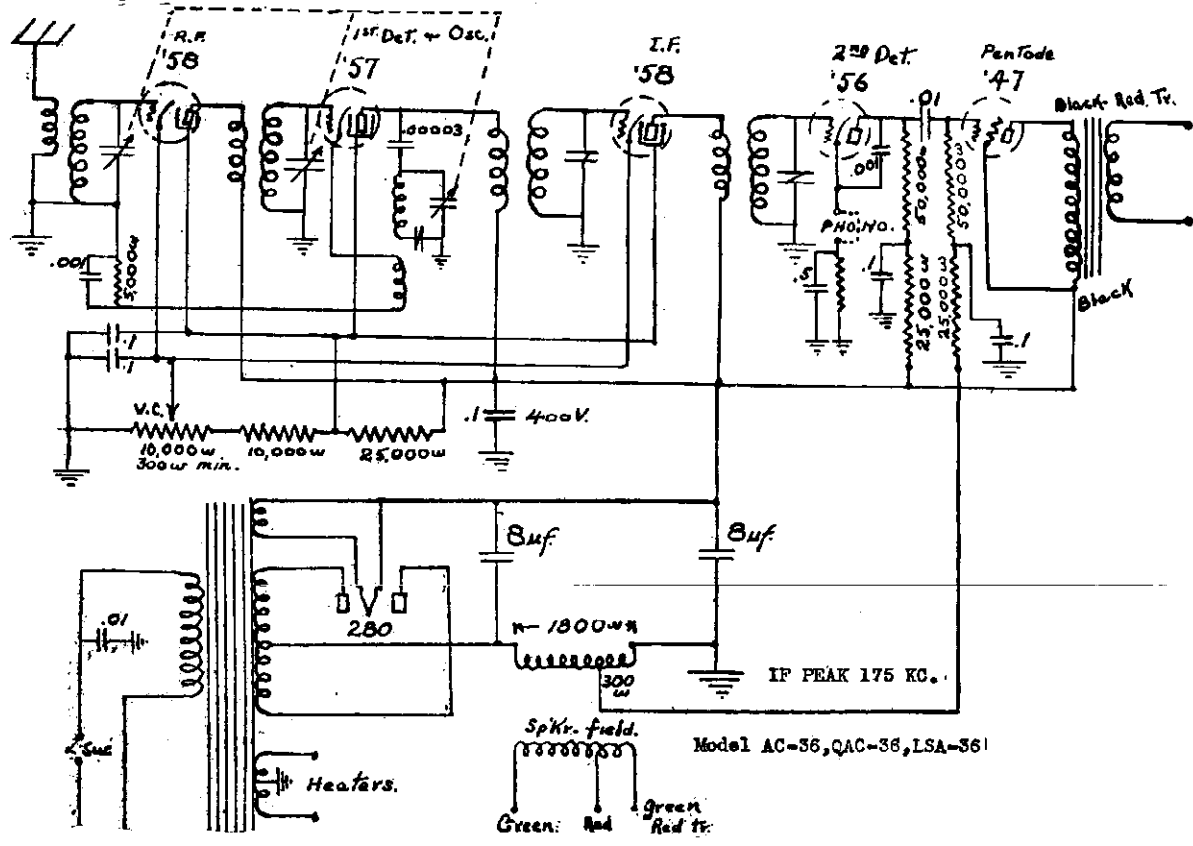
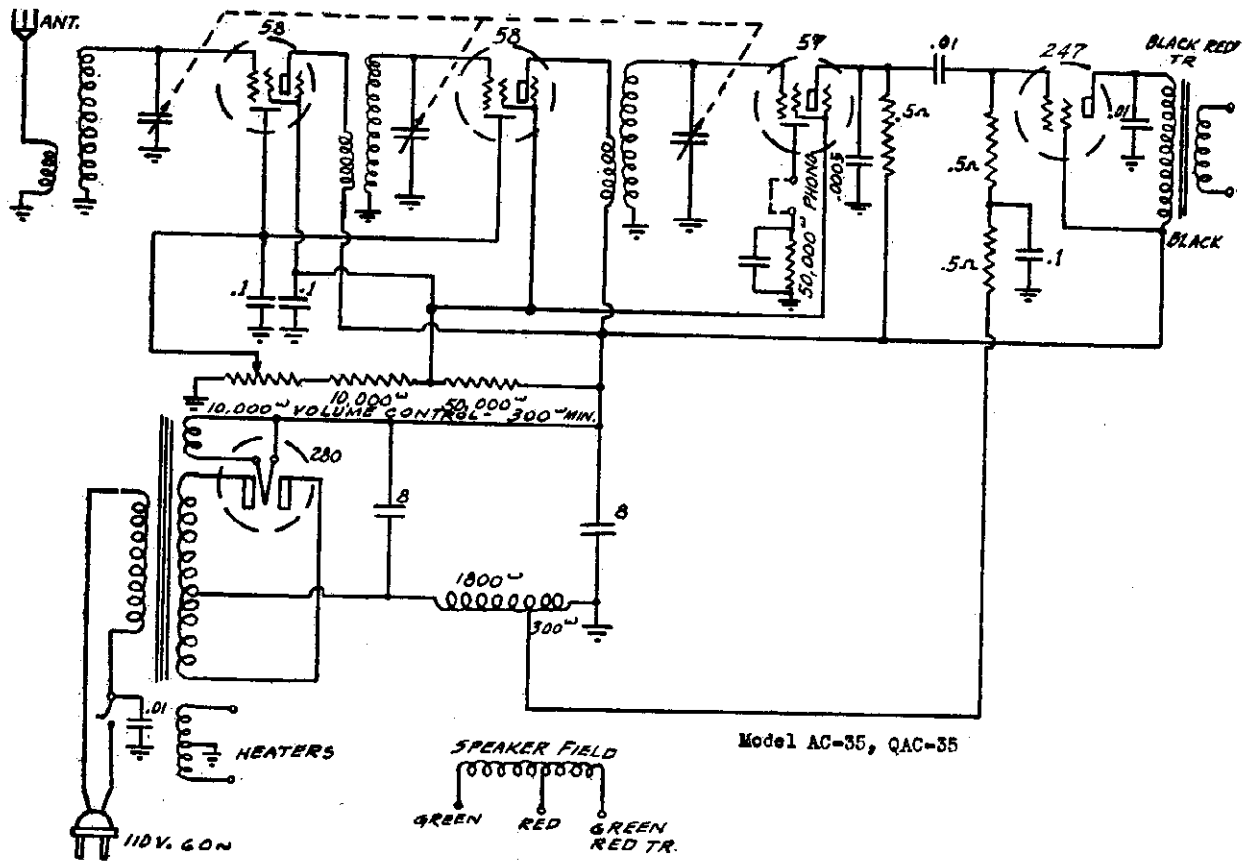

R. C. A. VICTOR CO., INC.  
Radiola Division

MODEL R-27 AC-DC  
Schematic with 2  
types of speakers

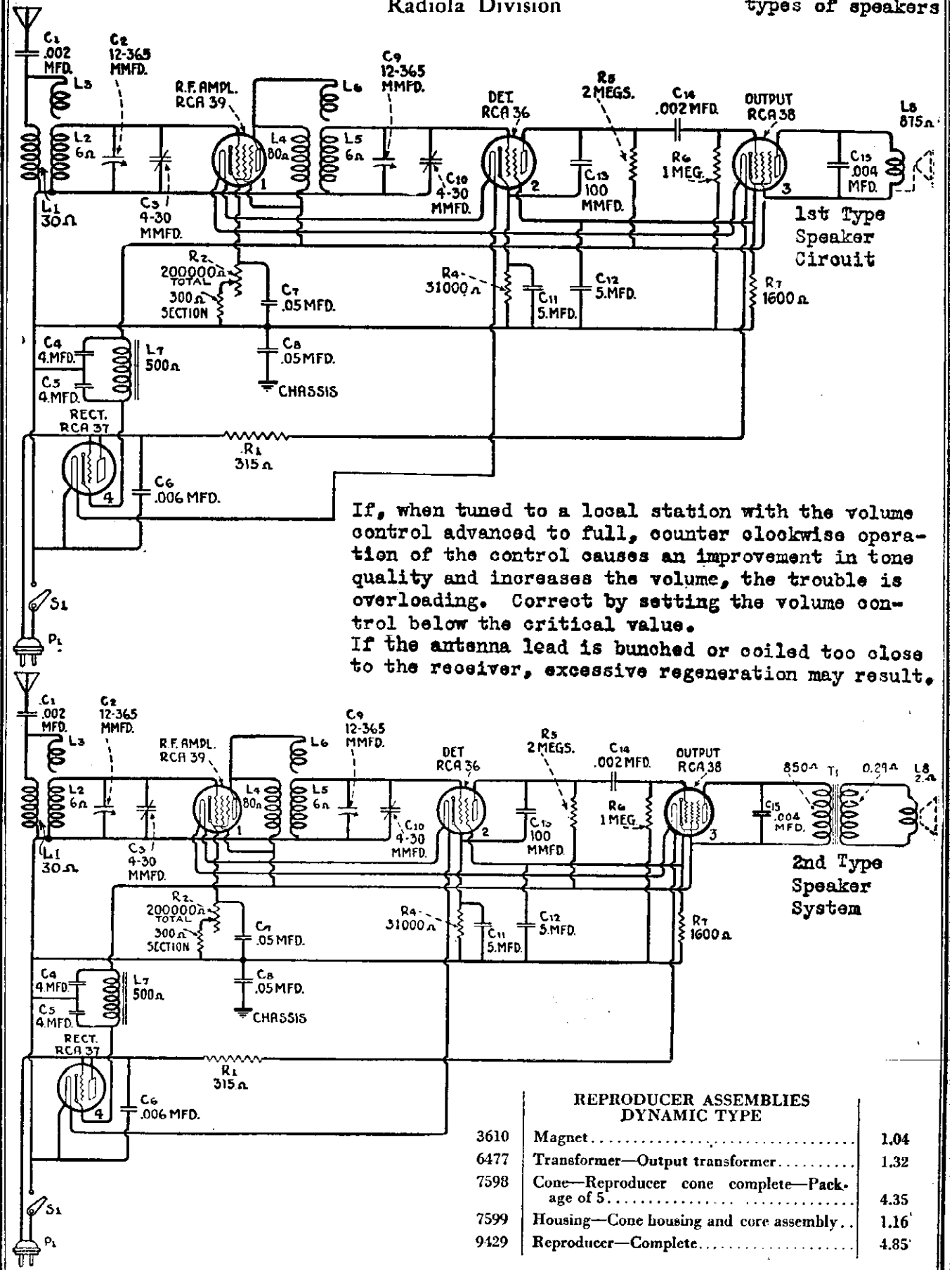

If, when tuned to a local station with the volume control advanced to full, counter clockwise operation of the control causes an improvement in tone quality and increases the volume, the trouble is overloading. Correct by setting the volume control below the critical value. If the antenna lead is bunched or coiled too close to the receiver, excessive regeneration may result.

MODEL R-27 AC-DC  
Chassis. Two Types

R. C. A. VICTOR CO., INC.

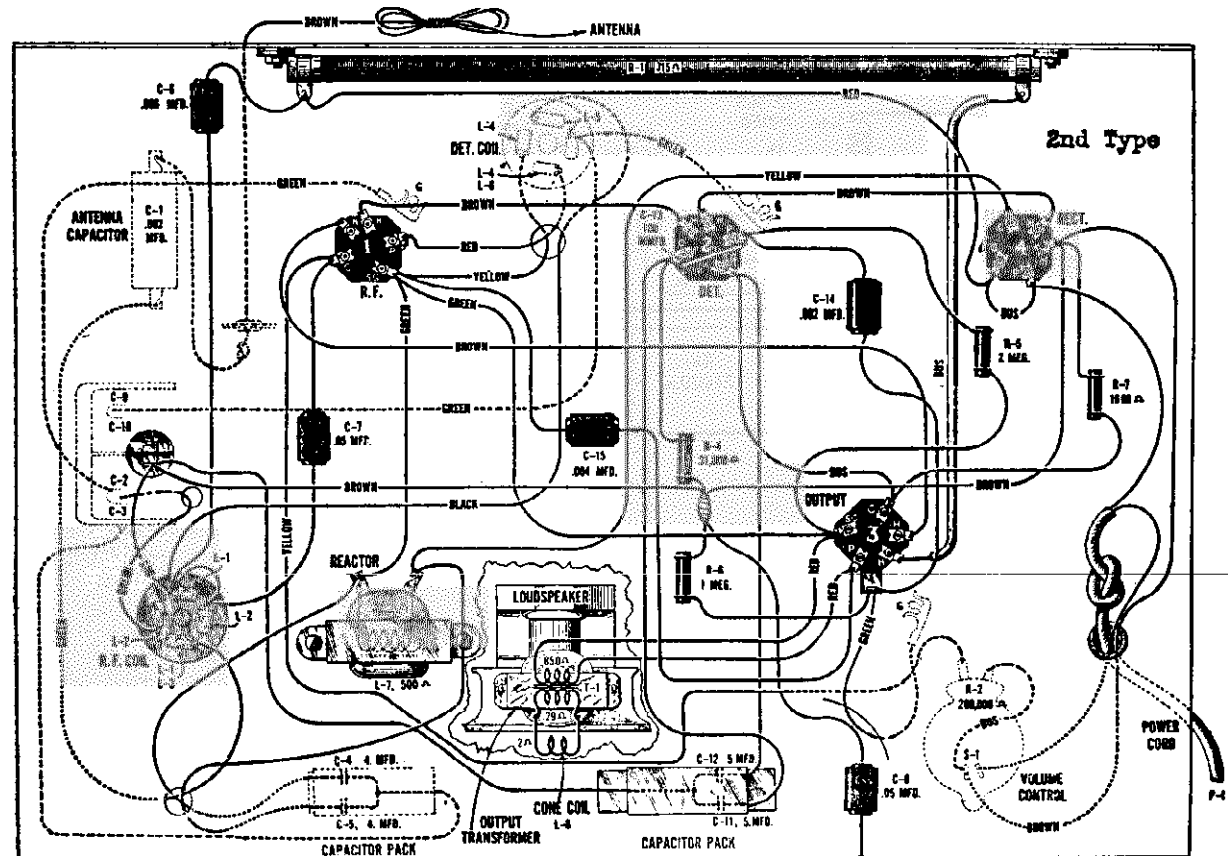
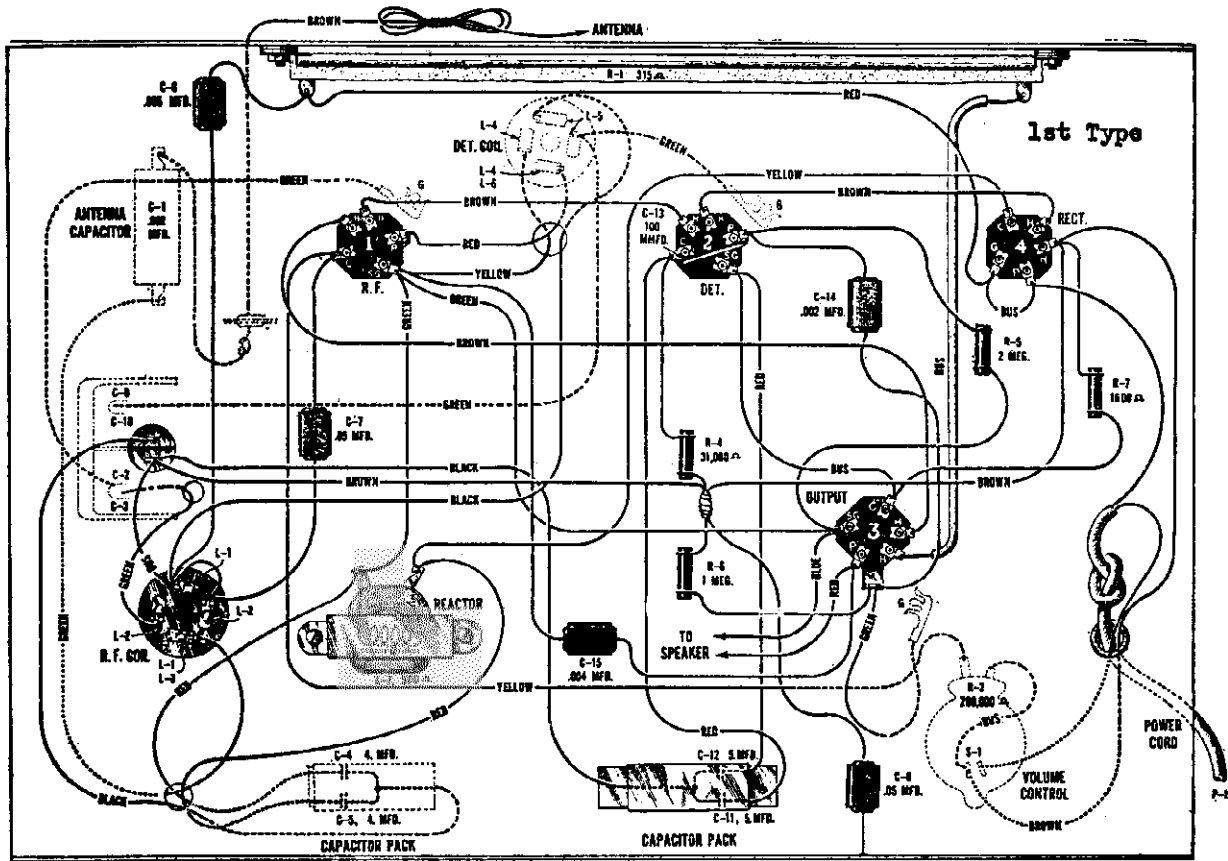

R. C. A. VICTOR CO., INC.

SERVICE DATA

Electrical Specifications

Voltage Rating . . .105-120 Volts, 25-133 Cycles A. C. or D. C.  
Power Consumption . . . . .40 Watts  
Frequency Range . . . . .540 K. C.-1700 K. C.  
Type and Number of Radiotrons—  
1 RCA-36, 1 RCA-37, 1 RCA-38, 1 RCA-39—Total 4

This receiver is an A. C.-D. C. table model tuned R. broadcast receiver. Features such as universal operation both A. C. and D. C., wide tuning range, excellent performance and compact construction characterize this instrument. Figures A and B show the schematic and wiring diagrams respectively. The voltage readings and replacement parts are given below.

RADIOTRON SOCKET VOLTAGES

Measured at Maximum Volume—115 Volt A. C. Line  
All Voltages on D. C. will be slightly lower

Radiotron No.	Cathode or Filament to Control Grid Volts	Cathode or Filament to Screen Grid, Volts	Cathode or Filament to Plate, Volts	Plate Current M. A.	Filament or Heater Volts
1. RCA-39 R. F.	3.0	105	105	7.0	6.0
2. RCA-36 Det.	*0.75	11.0	*60	.025	6.0
3. RCA-38 Output	11.0	100	95	5	6.0
4. RCA-37 Rect.	—	—	115	15	6.0

\*Impossible to measure on ordinary voltmeter

REPLACEMENT PARTS

(Replacement parts may be purchased from authorized Distributors or Dealers only)

Stock No.	DESCRIPTION	List Price	Stock No.	DESCRIPTION	List Price
<b>RECEIVER ASSEMBLIES</b>					
3076	Resistor—1 megohm—Carbon type—Package of 5 . . . . .	\$2.50	3561	Capacitor—0.004 mfd. . . . .	\$0.4
3456	Capacitor—.05 mfd. . . . .	.44	3562	Capacitor—0.006 mfd. . . . .	.4
3536	Capacitor—Filter capacitor—Two 5.0 mfd. capacitors . . . . .	1.10	3567	Escutcheon—Station selector escutcheon . . . . .	.4
3537	Reactor—Filter reactor . . . . .	1.10	3568	Escutcheon—Volume control escutcheon . . . . .	.4
3538	Capacitor—Filter capacitor—Two 4.0 mfd. . . . .	1.18	3569	Knob—Station selector or volume control knob—Package of 5 . . . . .	.6
3539	Coil—R. F. coil complete . . . . .	1.08	6188	Resistor—2 megohm—Carbon type—½ watt—Package of 5 . . . . .	2.0
3540	Coil—Detector coil . . . . .	.98	6451	Condenser—Two gang variable tuning condenser . . . . .	2.0
3541	Resistor—Filament resistor—315 ohms . . . . .	1.00	7484	Socket—Radiotron socket—5 contact . . . . .	.6
3542	Volume control—Complete with mounting nut . . . . .	1.18	10405	Capacitor—Antenna series capacitor—.002 mfd. . . . .	.5
3557	Capacitor—0.002 mfd. . . . .	.30	10820	Capacitor—100 mmfd. . . . .	.5
3559	Resistor—31,000 ohms—Carbon type—½ watt—Package of 5 . . . . .	1.00	<b>REPRODUCER ASSEMBLIES</b>		
3560	Resistor—1,600 ohms—Carbon type—½ watt—Package of 5 . . . . .	1.00	9426	Reproducer—Complete . . . . .	4.3

MODEL R-28  
Schematic  
Chassis

R. C. A. VICTOR CO., INC.

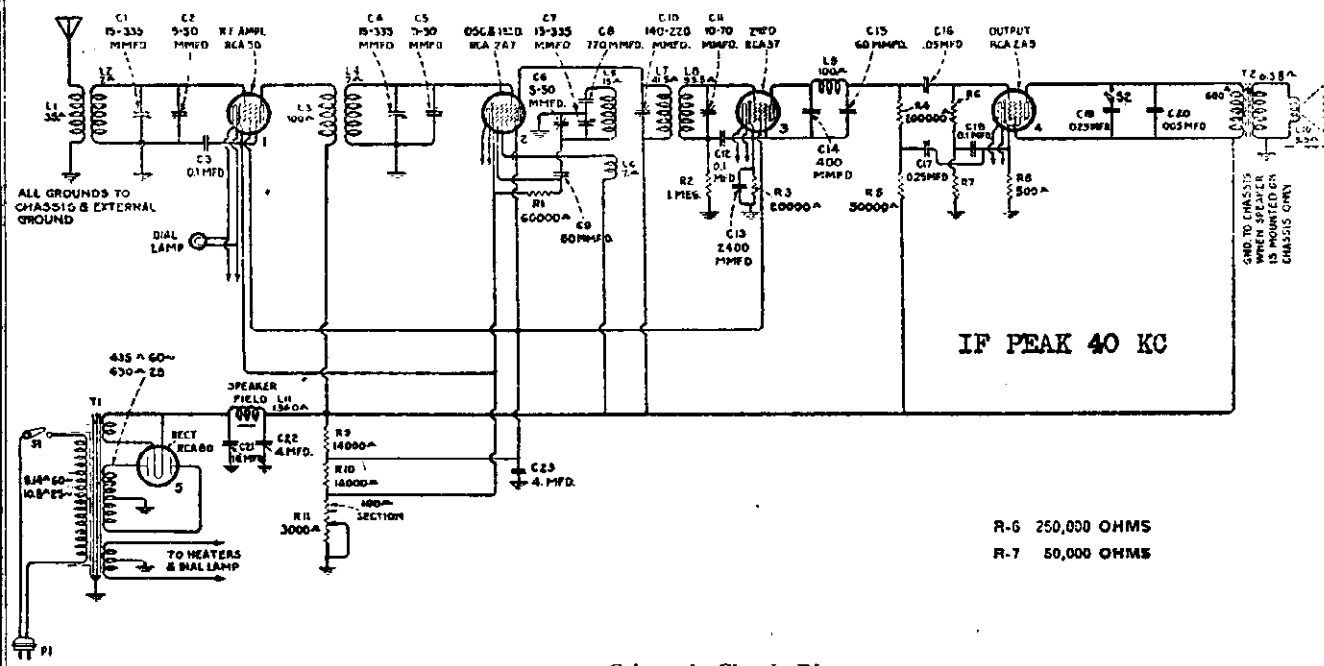

Schematic Circuit Diagram

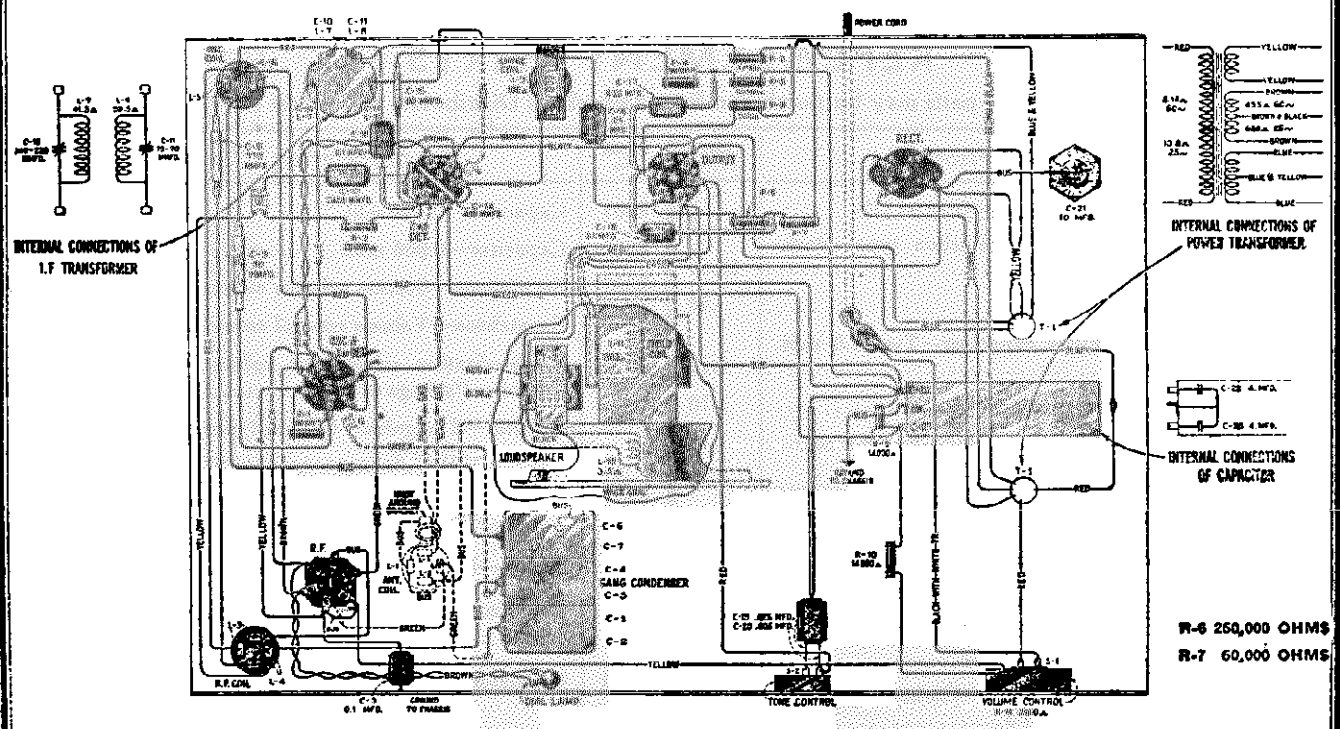

Wiring Diagram

R. C. A. VICTOR CO., INC.

MODEL R-29  
Voltage  
Parts List

SERVICE DATA

Voltage Rating.....105-125 Volts  
Frequency Rating.....25-40 Cycles and 50-60 Cycles  
Power Consumption.....70 Watts  
Number and Types of Radiotrons.....1 UX-280,  
1 RCA-2A5, 1 RCA-58, 1 RCA-57, 1 RCA-2A7—Total 5  
Undistorted Output.....1.75 Watts  
Frequency Range.....540 K. C. to 1500 K. C.

The circuit consists of an R. F. stage, a combined oscillator and first detector in the RCA-2A7 tube, an intermediate stage consisting of a transformer only using two tuned circuits, a second detector, an output tube and a rectifier.

Service work in conjunction with this receiver will be similar to that of other Super-Heterodyne receivers of the small compact type construction. The line-up adjustments are made in conjunction with an external oscillator and an output meter. The line-up capacitors on the gang capacitor are adjusted for maximum output when the oscillator is coupled to the antenna and the set and oscillator are both set at 1400 K. C. The I. F. frequency is 175 K. C. and the two circuits that comprise it are adjusted for maximum output at 175 K. C.

This receiver is a five-tube Super-Heterodyne incorporating a Dynamic Loudspeaker as a part of the chassis; two-point tone control; single heater type Pentode Output tube and the inherent sensitivity, selectivity and tone quality of the Super-Heterodyne.

RADIOTRON SOCKET VOLTAGES

115 Volt A. C. Line

MAXIMUM VOLUME CONTROL SETTING—NO SIGNAL

Radiotron No.	Cathode to Control Grid, Volts	Cathode to Screen Grid, Volts	Cathode to Plate, Volts	Plate Current, M. A.	Heater Volts
1. RCA-58 R. F. Amplifier	3.0	95	250	5.0	2.33
2. RCA-2A7 First Detector Oscillator	3.0	95	250	5.0	2.33
3. RCA-57 Second Detector	6.0	89	170	0.3	2.33
4. RCA-2A5 Power Amplifier	18.0	235	220	32.0	2.33
5. RCA-80 Rectifier	275 Volts PLATE TO PLATE—60 M. A. TOTAL				4.82
TOTAL CATHODE CURRENT—11 M. A.					

REPLACEMENT PARTS

Stock No.	DESCRIPTION	List Price	Stock No.	DESCRIPTION	List Price
<b>RECEIVER ASSEMBLIES</b>					
2747	Contact cap—Package of 5.....	\$0.50	6143	Resistor—40,000 ohms—Carbon type— $\frac{1}{4}$ watt—Package of 5.....	\$2.00
2749	Capacitor—2,400 mmfd.....	1.60	6228	Resistor—200,000 ohms—Carbon type— $\frac{1}{4}$ watt—Package of 5.....	2.50
3050	Resistor—14,000 ohms—Carbon type—3 watts.....	.60	6303	Resistor—20,000 ohms—Carbon type— $\frac{1}{4}$ watt—Package of 5.....	2.50
3456	Capacitor—0.05 mfd.....	.44	6306	Resistor—14,000 ohms—Carbon type—1 watt—Package of 5.....	2.50
3459	Capacitor—80 mmfd.....	.44	6464	Transformer—I. F. transformer.....	1.88
3472	Capacitor—0.0024 mfd.....	.32	6465	Volume control—Complete with mounting nut.....	1.22
3514	Resistor—250,000 ohms—Carbon type— $\frac{1}{4}$ watt—Package of 5.....	1.00	6466	Switch—Tone control switch.....	.45
3572	Socket—Radiotron 7 contact socket.....	.38	6470	Coil—Antenna coil.....	1.08
3573	Socket—Radiotron 4 contact socket.....	.32	6471	Coil—Oscillator coil assembly.....	.74
3574	Coil—Choke coil.....	.68	6472	Coil—R. F. coil assembly.....	.94
3575	Socket—Dial lamp socket and bracket.....	.34	6473	Scale—Dial scale assembly.....	.50
3584	Ring—R. F. or oscillator coil retaining ring—Package of 5.....	.40	7485	Socket—Radiotron 6 contact socket.....	.70
3590	Escutcheon—Station selector escutcheon—Package of 5.....	1.40	7487	Shield—Radiotron tube shield.....	.50
3591	Escutcheon—Name plate escutcheon—Package of 5.....	1.40	7588	Condenser—3 gang variable tuning condenser.....	2.85
3592	Knob—Station selector, operating switch or volume control knob—Package of 5.....	.80	7589	Capacitor—Filter capacitor—Two 4.0 mfd. in container.....	1.64
3593	Screw—Chassis mounting screw—Package of 10.....	.30	7590	Capacitor—10 mfd.....	1.40
3594	Resistor—50,000 ohms—Carbon type— $\frac{1}{4}$ watt—Package of 5.....	1.00	8985	Transformer—Power transformer—105-120 volts—50-60 cycles.....	4.26
3596	Capacitor—60 mmfd.....	.36	8986	Transformer—Power transformer—200-250 volts—60 cycles.....	4.38
3597	Capacitor—0.25 mfd.....	.40	9002	Transformer—Power transformer—105-125 volts—25-50 cycles.....	6.00
3598	Capacitor—0.1 mfd.....	.36	<b>REPRODUCER ASSEMBLIES</b>		
3601	Coil—Choke coil.....	.68	6467	Transformer—Output transformer.....	1.44
3602	Resistor—60,000 ohms—Carbon type— $\frac{1}{4}$ watt—Package of 5.....	1.00	8987	Cone—Reproducer cone—Package of 5.....	5.00
3603	Resistor—500 ohms—Carbon type—1 watt—Package of 5.....	1.10	8988	Coil assembly—Comprising field coil, magnet and cone support.....	2.35
3604	Capacitor—400 mmfd.....	.30			
3605	Capacitor—770 mmfd.....	.30			
3606	Capacitor—Comprising one 0.005 mfd. and one 0.25 mfd. capacitors.....	.40			

MODEL Radiola 30-A DC  
Socket Power Unit  
MODEL Radiola 32 DC  
Socket Power Unit  
MODEL 104 DC Speaker

R. C. A. VICTOR CO., INC.

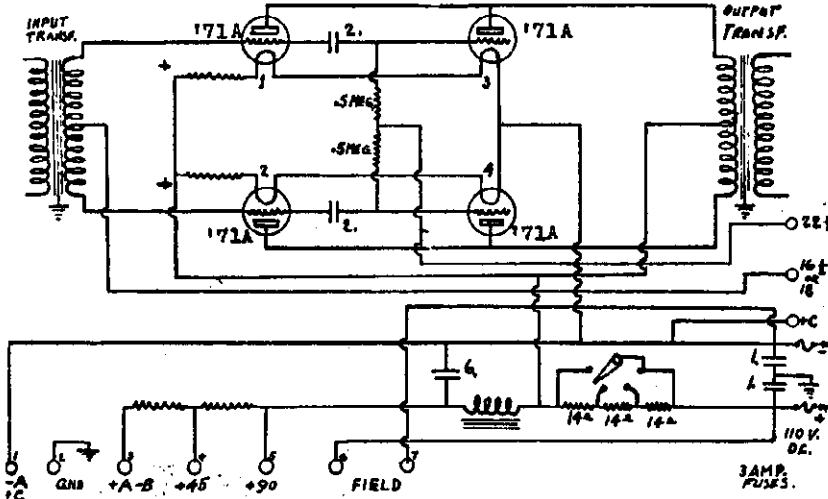

Model 32 DC Socket Power Unit

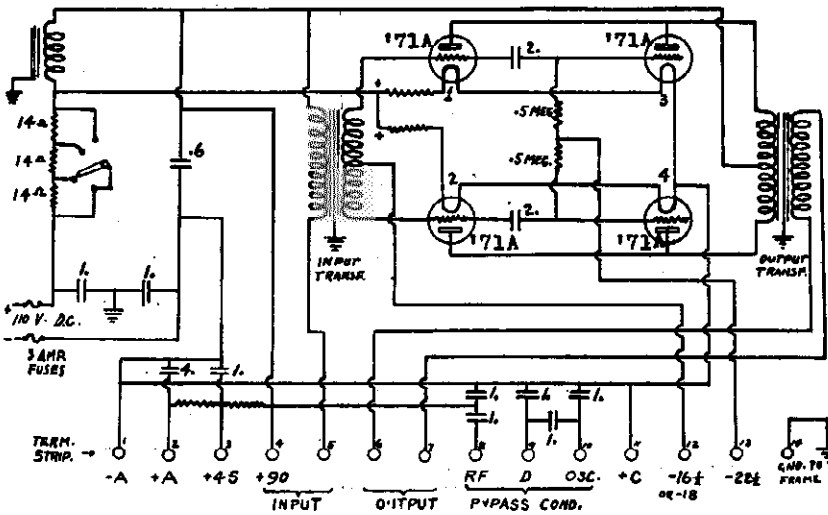

Model 30-A DC Socket Power Unit

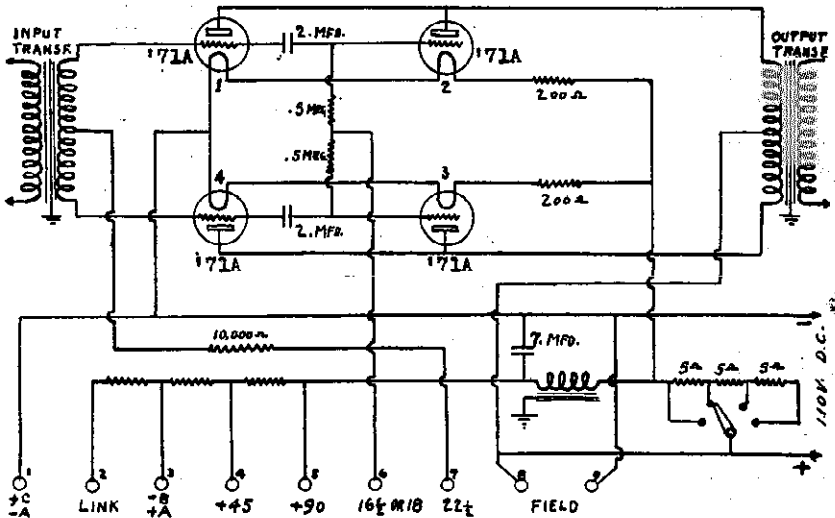

Model 104 DC Speaker

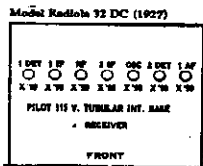
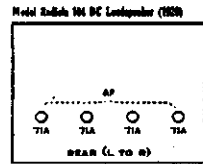
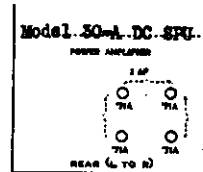
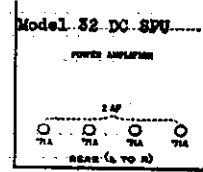

D.C. SOCKET POWERED LOUDSPEAKER 104 may be used with RADIOS 25 and 28 by using the regular A.C. Package supplied for this purpose. However when making an installation of this kind the following deviations from the procedure outlined in A.C. Package Instruction Book should be observed.

- 1) Resistor Unit UP-591 is not used.
- 2) Instead of opening the link as on an A.C. machine, the position of the link is changed to terminals # 2 and 3.

RADIOS 30-A D.C., 32 D.C. and LOUDSPEAKER 104 D.C. (Socket Power Operated)  
RADIOS 30-A and 32, together with R.C.A. LOUDSPEAKER model 104, are supplied in models designed for direct current socket operation.  
These D.C. models differ from the A.C. models only in the construction of the power unit.



R. C. A. VICTOR CO., INC.

MODEL 30-A DC SPU  
 MODEL 32 DC SPU  
 MODEL 104 DC Speaker  
 General Service Note  
 Voltages

PART III -- D. C. SOCKET POWERED RADIOA 32

D.C. Socket powered Radiola 32 is identical to the regular A.C. model with the exception of the socket power unit. In the D.C. Model the power amplifier consists of four Radiotrons UX-171A connected in a parallel push-pull circuit, giving an output equal to the Radiotron UX-210 used in the A.C. models. Parts other than S.P.U. are identical in both models and any service information needed will be found in the regular Radiola 32 Service Notes.

VOLTAGE READINGS

The following voltages should be obtained at the terminal strip of the Socket Power Unit. The terminals noted in the first column of the tabulated text refer to the terminal viewed from the rear of the S.P.U. counting from left to right and emitting the first four terminals which are for the input and output of the S.P.U.

Terminals	Correct Voltage
1 to 3	31.0 volts, normally with all Radiotrons lit and battery setting near "Soft"
3 to 4	21.5 volts normally
4 to 5	41 volts normally

The "C" battery terminals are located on the fuse block. A check of the voltages should be made as indicated at the terminals. If the 22½ volt terminal reads less than 20 volts the battery should be replaced.

R. C. A. D.C. SOCKET POWERED LOUDSPEAKER 104

RCA D.C. Socket Powered Loudspeaker 104 is identical to the regular A.C. model with the exception that the Socket Power Unit is designed to operate from the regular 110-volt D.C. lines. This loudspeaker contains a power amplifier, consisting of four Radiotrons UX-171A connected in a push-pull circuit and furnished a "B" voltage supply to any receiver and with the proper A.C. Package.

VOLTAGE READINGS

The following voltages should be obtained at the terminal strip located at the rear of the Socket Power Unit. The terminal strip numbers are located consecutively from left to right when facing the Loudspeaker from the rear, emitting the first four terminals which are for the input and output of the Loudspeaker. With the Loudspeaker and receiver in normal operation the following readings should be obtained on a D.C. voltmeter.

VOLTAGES FOR LOUDSPEAKERS SUPPLYING "B" CURRENT ONLY. LINK BETWEEN TERMINALS 1 AND 2

Terminals	Correct Voltage
1 to 4	45
1 to 5	90
1 to 6	16½ or 18
1 to 7	22½

VOLTAGES FOR LOUDSPEAKER SUPPLYING "A", "B" AND "C" POWER TO RADIOAS 25 OR 26. LINK BETWEEN TERMINALS 2 AND 3

Terminals	Correct Voltage
1 to 3	31
3 to 4	21.5
4 to 5	41
1 to 7	16½ or 18
1 to 8	22½

Should the readings on the "C" battery terminals 1 to 7, show less than 20 volts replace the "C" battery.

PART I - GENERAL SERVICE DATA

The power stage in all D. C. models consist of four Radiotrons UX-171A connected in a push-pull amplifying circuit using the 110-volt D.C. line as plate and filament supply and an external battery for grid voltage supply. Due to the greater filament current consumption, the old Radiotrons UX-171 are not interchangeable with the Radiotrons UX-171A used in the D. C. Radiolas. The output of this push-pull amplifier is equal to that of similar A.C. models.

A series parallel filament connection is used, one tube on each side of the amplifier being connected in series and the two series circuits paralleled together. In this circuit arrangement if a filament of one tube burns out the other tube connected in series with it will also go out, thus throwing the load on the other two tubes of the parallel circuit. In some Radiolas 30A and 32 the result will be a louder signal caused by the increased filament voltage of the two remaining tubes. However, their useful life will be rapidly destroyed under such conditions. In the R.C.A. 104 Loudspeaker and later models of Radiola 30A and 32, due to a different arrangement of the resistance units, the remaining tubes will not receive excessive filament voltage. Filament burn-out in one Radiotron will affect the Loudspeaker reproduction only slightly, though the tone quality is not so good. While damage to the two tubes will not be apparent at once, the set should not be operated until the defective Radiotrons is replaced. When any D.C. installation is made the customer should be made fully aware of these conditions so as to prevent unnecessary damage to the Radiotrons.

All socket power D.C. model Radiolas and Loudspeakers are provided with a switch for compensating various line voltages. The range over which satisfactory operation is secured is from 105 to 125 volts. There are four positions of the switch, 100, 105-110, 110-115, 115-120 and 120-125. On making an installation, the voltage of the line should be measured with an accurate voltmeter and the switch set at the correct position for that particular line. On connecting a D. C. Radiola or Loudspeaker to the D. C. lines it will be noticed that at one position of the input plug the set operates correctly and at the other position complete silence results. The correct position must be found by experiment.

An external "C" battery is used to supply the correct negative grid potential to the Radiotrons UX-171A. This is -10½ or -18 volts on the tubes already receiving a five-volt bias through the adjacent tube filaments and -22½ volts for the other two tubes. The correct connections are noted in the schematic circuits on the following pages. It is very important when installing a socket power D.C. Radiola or Loudspeaker to connect these two biasing voltages correctly. Incorrectly connected they will operate apparently O.K. until two of the tubes lose their emission and then the reproduction becomes very poor. As this does not occur immediately the man installing the Radiola should give attention to these connections and make certain they are correct.

On Radiolas 30A and 32 there is provided a link by which the lines may be grounded through two condensers. Experimenting with the two positions of this link will determine which position gives the better results with least pick-up noise.

PART II -- D.C. SOCKET POWERED RADIOA 30A

D. C. socket powered Radiola 30A is identical to the A.C. Model in all respects with the exception of the Socket Power Unit consisting of four Radiotrons UX-171A connected in a push-pull amplifying circuit. The output transformer is designed for use with RCA Loudspeaker 100A.

VOLTAGE READINGS

The following voltage readings should be obtained at the terminal strip located at the rear of the Socket Power Unit. The terminal numbers are listed consecutively from left to right, facing the rear of the Radiola.

Terminals	Correct Effect
1 to 2	31 volts with all Radiotrons lit and battery setting near "Soft"
2 to 3	21.5 volts normally
3 to 4	41 volts normally
11 to 12	16½ or 18 volts with new "C" battery. If this voltage is below 20, the "C" battery should be replaced.
1A to 1B	

R. C. A. VICTOR CO., INC.

MODEL R-32, RE-45

R, 52

Alignment

## SPECIAL ADJUSTMENTS

1. **NEUTRALIZING**—Improper neutralization is characterized by oscillation and lack of sensitivity. First be sure that the instrument has a good ground connection, since a poor ground will also cause oscillation. If oscillation still persists, the set should be neutralized in the following manner, using a dummy tube, made by cutting off one of the filament prongs of a UX-226, and a neutralizing screw driver such as Part 18460.

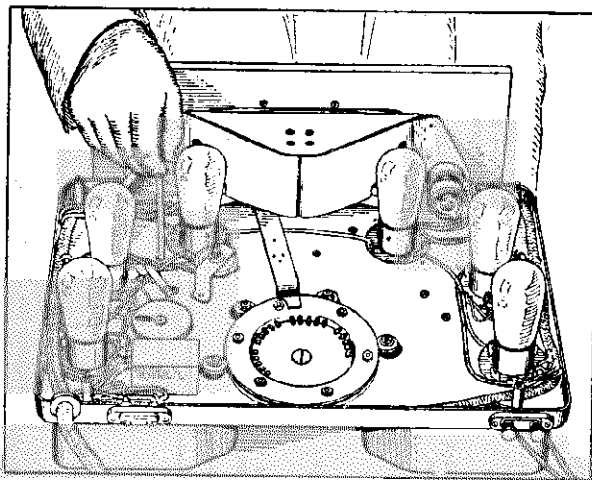

—Method of Neutralizing Victor Radio

- a. Remove the four hex nuts which hold the plate.
- b. Tune in a powerful local station, preferably near the high frequency end of the scale. If such a signal is not available, a modulated oscillator can be used to supply the signal. If the oscillator is used, it should be placed near the radio set and approximately three feet of wire used as an antenna on the set.
- c. Remove the UX-226 from the first tuned R. F. stage (socket No. 2, Fig. 5), replace with the dummy UX-226, and adjust the corresponding neutralizing condenser to give minimum signal in the loudspeaker. The volume control may be set to obtain a signal loud enough for accurate neutralization, but not so loud as to cause the minimum to be blurred.
- d. Replace the UX-226 in socket No. 2, and repeat the procedure for sockets 3, 4 and 5, adjusting the corresponding neutralizing condenser in each case. After completing the neutralization in this manner, turn back the neutralizing condenser for socket No. 5 approximately  $\frac{1}{4}$  turn counter-clockwise.
 

Note:—The first UX-226, antenna coupling stage, is not neutralized.

If the instrument continues to oscillate, the condensers are out of alignment. This adjustment requires special attention, and it is recommended that you consult your distributor before making any changes in the setting.

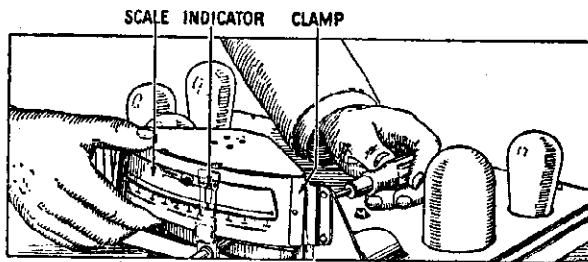

—Replacing Station Selector Dial

There are five r-f tubes and four tuned circuits which must be neutralized. The antenna coupling stage is untuned and does not require neutralization. A dummy tube or adaptor must be provided. A good 226 tube with one filament cut off at the base or insulated or a UX adaptor with one open filament prong may be used. The latter method is preferred as the receiver can be neutralized with the individual tubes to be used. By doing this the actual grid-plate capacity is balanced out instead of the average capacity. In no case use a dummy plug.

A strong local signal such as that obtained from a local modulated r-f test oscillator tuned to about 1200 KC should be tuned in on the receiver. With the signal tuned in and the dummy tube in the first r-f socket (not the antenna coupling tube) adjust the trimmer condenser for the minimum signal. Increase the signal input to the receiver until a satisfactory minimum point can be determined. Unless this is done a "no signal" position may be reached due to low signal input, but the stage will not be neutralized. Proceed with second, third and fourth stages in like manner. No. 4 trimmer, when minimum signal position is reached, should be turned back (to the left) about  $\frac{1}{4}$  turn. This  $\frac{1}{4}$  turn will increase the output by a great amount but the tube will not spill over.

The receiver should be neutralized first and then aligned; after which repeat both processes for greater accuracy.

R. C. A. VICTOR CO., INC.

MODEL M-34  
Auto Radio  
Assembly Wiring  
Notes

Instructions for  
**RCA Victor M-34**  
Automobile Receiver

**INTRODUCTION**

Mechanical simplicity and high-quality performance are keynotes of this automobile radio receiver. The instrument consists of a superheterodyne chassis, a loudspeaker, and a vibrator-type "B" battery eliminator mounted in a single case. It is operated entirely from the car storage battery.

A remote control unit, mounted on the steering column and connected to the receiver through a flexible shaft and cable, places all controls convenient to the driver. This unit contains the station selector control, a glare-proof illuminated dial (calibrated in station channels) and a combined volume control and "key-lock" power switch.

Equipment for the suppression of ignition interference is provided. The use of a roof (built-in or interior type) antenna is recommended.

**PART I—INSTALLATION  
Procedure**

1. Unpack the set from carton and check equipment. (See "Equipment Furnished"—page 4.)
2. Remove tube packing inside receiver case and examine tubes. (See details under "Mounting of Units"—page 5.) Do not replace case cover.
3. CHECK POLARITY OF AUTOMOBILE STORAGE BATTERY SUPPLY. If the negative (-) side is grounded to car frame, make changes to chassis connections shown in Figure 1. Do not disturb these connections if positive (+) side is grounded. (See details under "Mounting of Units"—page 5.) Replace case cover.
4. Determine most satisfactory mounting position (see details under "Location of Units"—page 4); spot mounting-bolt location and drill  $\frac{1}{2}$ " diameter hole. Insert bolt through dash and assemble support plate and nuts on engine side. Hang receiver over bolt head and tighten nuts. (See Figure 1 and details under "Mounting of Units"—page 5.)
5. Attach remote control unit to steering column by means of mounting bracket and strap. (See Figure 1 and details under "Mounting of Units"—page 5.)
6. Assemble flexible shaft to receiver and remote control unit. (See Figure 1 and details under "Mounting of Units"—page 6.)
7. Connect metal-shielded lead from receiver to antenna by means of coupling connector. (See notes on antennas under "Location of Units"—pages 4 and 5—and details of lead-in under "Connections"—pages 6 and 7.)
8. Connect terminal at end of black lead from cable to binding-post of automobile ammeter (see Figure 1 and details under "Connections"—page 7). The ignition by-pass capacitor (equipped with two leads) should be installed at this time. (See Figure 1 and paragraph 4 under "Suppression of Ignition Interference"—page 7.)
9. Install spark-plug and distributor suppressors; also generator by-pass capacitor (see Figure 1 and paragraphs 1, 2 and 3 under "Suppression of Ignition Interference"—page 7).
10. Push knob over shaft protruding through front of remote control unit. Observing the dial scale, rotate knob slowly—first to stop position slightly beyond "150" and then reverse to other stop position slightly beyond "55."
11. Insert key in lock on remote control unit and turn to extreme clock-wise position. Dial should become illuminated immediately but the tubes will not reach proper operating temperature until after approximately 45 seconds. (See details under "PART II—OPERATION" and "PART III—MAINTENANCE.")

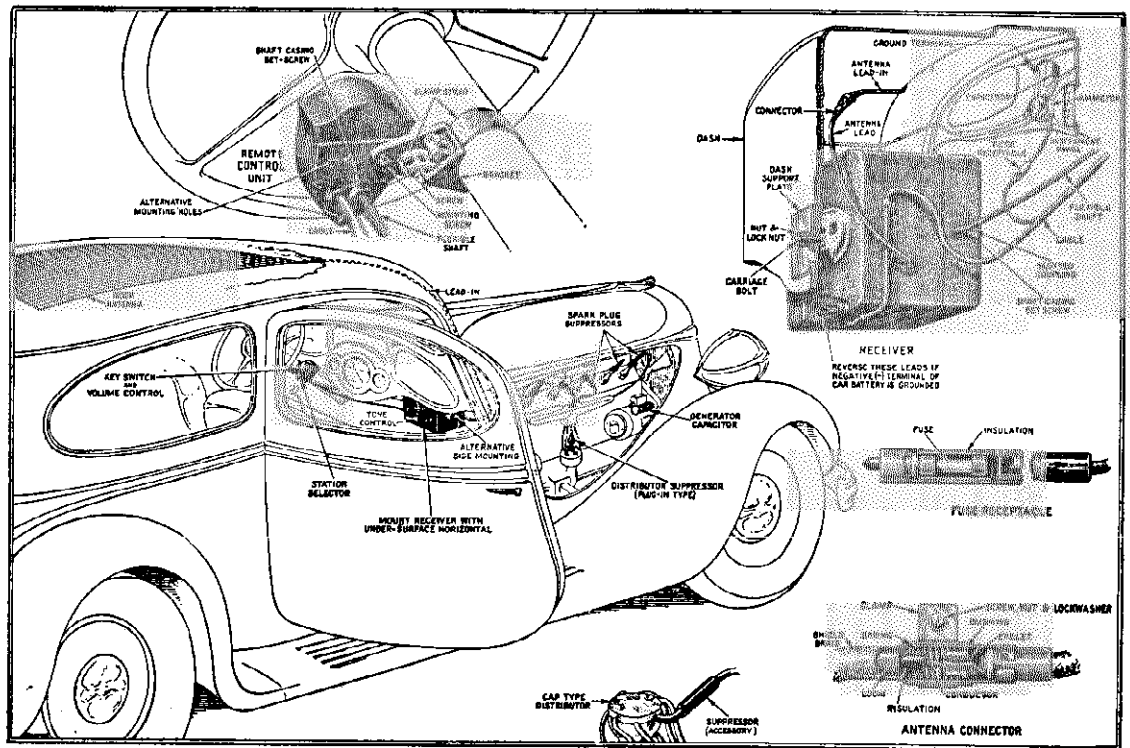

Figure 1

**MODEL M-34  
Auto Radio  
Notes**

**R. C. A. VICTOR CO., INC.**

**Mounting of Units**

Details of mounting the various units are shown in Figure 1. The following procedures are recommended:

**Receiver Unit**—The rear cover of the receiver unit case (held in place by six screws) must be removed and all packing material (inserted for protection of the Radiotron during shipment) withdrawn. Make certain that all Radiotrons are in the proper sockets and that the control grid clips are pressed down firmly over the respective dome terminals as shown by the diagram printed on the label affixed to the inside of the cover.

**NOTE**—At this point, it will be advisable to determine the electrical polarity of the storage battery supply. This may be done most conveniently by making an examination of the battery connections and ascertaining which terminal is grounded (that is, connected to the frame of the car). The positive terminal is usually marked (+) and tends to form corrosion far more rapidly than the negative (-). If the positive terminal is grounded, no change in the electrical connections of the receiver unit will be required. However, if the opposite is true, the two leads (equipped with spade terminals) located beneath the radio chassis as shown in Figure 1 must be reversed.

Now replace the rear cover and support the assembled unit against the dash in the chosen location. Allowing a clearance of at least two inches above the top surface, where possible, to permit subsequent removal of the case from the mounting bolt head, mark with a pencil or crayon on the dash four points corresponding to the corners of the adjacent case surface. Then determine the exact center of the area bounded by those four points (by drawing diagonal lines between opposite corners) and mark that position with a center-punch mark. Next drill a 1/8 inch hole at the center-punch mark and insert the mounting bolt. The support plate and the two nuts then should be assembled upon the bolt from the engine side of the dash as shown but should not be tightened. Finally hang the receiver over the bolt head, align sides vertically and tighten the nuts in place.

**Remote Control Unit**—In attaching the remote control unit to the steering column of the car, it will be advisable first to examine the detailed view (in Figure 1) showing the assembly of its mounting bracket. Four small holes are contained in the associated flexible strap at distances proper for use with steering columns of the most common diameters (1 1/2, 1 3/4, 1 7/8 inches) but the strap length will be found sufficient to permit the insertion of additional holes if necessary to accommodate a 2 inch column. The proper hole may be determined by wrapping the clamp strap tightly around the column, inserting the machine screw furnished through that hole found to be nearest in alignment with the tapped hole in the clamp bracket. Three tapped holes are provided in the back of the remote control unit, permitting support of that unit either at the right- or left-hand side or above the steering column.

In order to use an ungrounded support screen, first release the head-lining at the front corner nearest the receiver. Then connect a flexible rubber-insulated lead to the corner of the screen and solder the joint. Feed the free end of the lead down the adjacent pillar-post of the car into the driving compartment and replace the head-lining.

If the top support screen is grounded, or if no screen is present, it will be necessary to drop the entire head-lining (see Figure 2). In the former case, the screen may be insulated by removal of a strip several inches from all edges and from the dome light fixture. The possibility of subsequent shifting more of the ribs and by lacing the sides with cord. Where no support screen is used, a copper screen having a total area of at least ten square feet should be inserted. It should be located as far to the rear as possible and insulated from all metallic parts grounded to the frame of the car. The antenna finally should be tested for grounds (see the foregoing "NOTE" for test procedure). If satisfactory, attach the lead-in wire and replace the head-lining of the car.

**NOTE**—Since a degree of skill—only acquired by experience—is necessary in removing and replacing the top fabric material, such work should be allotted to a competent "trim" man.

**(b) Roof (Interior) Type**—The accessory interior-type antenna also will provide very satisfactory performance and, in addition, is extremely simple to install. It may be quickly attached to the head-lining inside the car (preferably as far to the rear as possible) by means of pin-hooks, thereby precluding removal of the fabric. An antenna of this type, however, should not be used in any automobile having a grounded top material support screen since the proximity of that screen would seriously reduce its efficiency. Before purchase, therefore, it will be advisable to check this possibility, following the test procedure described under "Roof (Built-in) Type."

As furnished, the interior-type antenna is equipped with a sufficient length of lead-in wire ready-attached. The effective antenna wire is enclosed by long-wearing paper procurable either in "gray" or "tan" finish as desired to harmonize with the car upholstery.

**(c) Plate Type**—For those cases where the installation of a built-in roof antenna is considered too costly and the interior roof antenna impractical, good reception from local or semi-distant powerful stations may be procured with the special plate-type antenna also obtainable as an accessory. This unit should be clamped to the frame of the chassis as far to the rear as possible. It is adjustable in length and may be mounted either lengthwise or crosswise of the chassis, which position should be selected with due regard to the prevention of over-crowding. The plate must be placed as close to the ground as possible, but not below the lowest portion of the chassis at the desired location, as sufficient road clearance must be retained. It is also important to avoid any position in which the plate will impede free motion of chassis parts such as springs, drive shaft, or axles in order to prevent damage to the antenna.

ened (as described under "Mounting of Units") or exchanged for one of proper length by the dealer.

**NOTE**—Two support brackets are attached to the receiver case, one on the rear surface and the other on the right-hand side viewing the loud-speaker opening. The side bracket must be used when the unit is mounted at the extreme left-hand end of the dash in order to avoid sharp bends in the flexible shaft, and resultant unsatisfactory operation.

As furnished, the remote control unit is equipped for attachment to the steering column of the car. Its clamp bracket is so designed that the driver may select from a wide variety of possible mounting positions for maximum accessibility. The associated bracket strap will be found to accommodate practically any diameter steering column. If considered desirable, however, the remote control unit may be supported upon the instrument panel by means of an accessory bracket procurable from the dealer.

**Antenna:**

**(a) Roof (Built-in) Type**—Best results will be obtained by use of a built-in roof antenna. The majority of modern automobiles (closed body types only) are already equipped with such an antenna installed at the factory; the lead-in wire from which will usually be found coiled up beneath the instru-

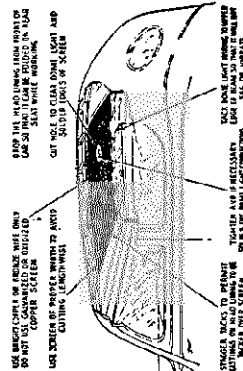

Figure 2

ment panel. Many other earlier cars employ a piece of metallic screen—for top material support—which, if ungrounded (not in electrical contact with the metallic frame), may be readily utilized as an antenna.

**NOTE**—The presence of a top support screen and of grounds in that screen may be determined without removing any portion of the inside fabric (head-lining). First procure any sharp-pointed metallic tool, push the point through the fabric (at several points if necessary) and feel around in an attempt to scrape the screen surface. Being careful not to puncture the weather-proof top. If a screen is found, connect an ordinary dash or head-lamp between either terminal of the automobile ammeter and the tool, re-insert the tool through the head-lining and make contact with the screen. If the lamp lights, however dimly, it shall be assumed that the screen is grounded.

**Equipment**

**A. Equipment Furnished:**

1. Receiver Package—Includes the receiver and remote control units joined by the wiring cable.
  - (a) The receiver contains one each of the following Radiotrons installed in sockets: RCA-75, RCA 6A7, RCA 6B7, RCA 38.
  - (b) The remote control unit contains one dial lamp (6-3 volt).
  - (c) The wiring cable includes one four (20 ampere) insulated in attached fuse receptacle.
2. Outfit Package—Containing:
  - (a) Flexible shaft (33 3/4 inches long).
  - (b) Receiver unit mounting bolt (1/2 inch diameter), dash support plate, and nuts (2).
  - (c) Steering column bracket for remote control unit with strap, screws (2) and lockwasher (1).
  - (d) Shield clamp for antenna lead-in wire with screw (1), lockwasher (1) and nut (1).
  - (e) Key (1) and knob (1) for remote control unit and eye lens (2) for antenna connector packed in small envelope.
  - (f) Ignition Interference Suppression Equipment.
    - 6 Spark plug type suppressors (additional obtainable from your dealer).
    - 1 Distributor type suppressor.
    - 2 Capacitors.
  - (g) Instruction Book.

**B. Additional Equipment Required:**

1. Antenna—One of the following types:
  - (a) Roof (built-in) type—recommended.
  - (b) Roof (interior) type for attachment to head-lining inside car—also recommended. A special antenna of this type complete with pin-hooks and lead-in wire may be purchased from your dealer.
  - (c) Plate (sub-mounted) type for attachment to chassis members of car chassis—alternative. An efficient plate antenna completely equipped for mounting and a specially-designed shielded lead-in wire also are obtainable from the dealer.

**Location of Units**

**Receiver and Remote Control Units**—The arrangement of units shown in Figure 1 is recommended and will be found applicable to the majority of automobiles. Consideration should be given to the possibility of interference of the receiver with other equipment beneath the instrument panel or of the mounting bolt with apparatus on the engine side of the dash. By placing the receiver unit toward the right-hand side of the dash, the flexible shaft will be of correct length as furnished in practically all cases. This position, however, may be considered impractical because of its universal preference for heating devices, necessitating installation of the receiver unit either near the center or at the extreme left-hand side of the dash and the use of a shorter flexible shaft. In such cases, the shaft may be cut to shorter

# R. C. A. VICTOR CO., INC.

## MODEL M-34 Auto Radio Notes

### Suppression of Ignition Interference

1. Disconnect all wires from the spark plugs. Fasten one spark plug suppressor to the top of each plug and re-attach the wires to the free ends of the suppressors. These suppressors may be mounted either in line with or at right angles to the plugs (as shown in Figure 1) in order to avoid interference with metallic parts grounded to the engine or frame.
2. If the distributor is of the plug-in type, disconnect the center wire from the lead. Plug the distributor suppressor into the distributor head and insert the wire in the free end of the suppressor.

**NOTE**—For cap-type distributors, exchange the distributor suppressor at your dealer's for one of a special type. Cut the wire leading from the distributor to the coil and screw the suppressor into the end attached to the distributor. Screw the other end of the wire (leading to the coil) into the opposite end of the suppressor.

3. Clamp the generator by-pass capacitor against the generator frame. The screw holding the cut-out ordinarily may be utilized for securing this unit. Connect the capacitor lead to the terminal on the generator side of the cut-out switch. (In some cases, interference will be reduced by connecting the capacitor lead to the opposite side of the cut-out. The most suitable position for this lead must be determined by trial.)
4. The other by-pass capacitor must be connected between the battery terminal of the ammeter and any convenient screw on the instrument panel. In certain cases, interference will be reduced still further by connecting an additional capacitor (obtainable from your dealer) between the battery side of the ignition coil and the car frame.

The quality becomes poor or the signal disappears. This operation insures the best quality of reproduction.

4. Finally, advance the Volume Control (clockwise) until the desired level is obtained. Except on weak signals, the automatic volume control will maintain the volume substantially at the latter level, thereby precluding further manual adjustments. (Fading of the signal may be experienced in extreme cases, as when passing under bridges or other metallic structures, since such structures almost completely shield the antenna.)
5. Set the Tone Range Switch (located on the front of the receiver unit) for the preferred tone quality. This switch has two positions. In the counter-clockwise position, high-frequency (treble) response and static interference (when present) are decreased.
6. When through operating, turn the key to the "off" position, counter-clockwise. The instrument is then locked by removing the key.

shield and then remove sufficient insulation to expose one inch of clean bare-conductor. Now disconnect the female portion of the connector attached to the receiver antenna lead and remove the small internal bushing and spring.

To assemble, slip the bare conductor through the female portion of the connector and then through the spring and bushing, making certain that the insulation enters the end of the connector. Bend over and spread the strands of the conductor against the forward end of the bushing and then force one of the eyelets (packed in small envelope in outfit package) into the bushing to hold the conductor in position. Cut off the ends of the conductor strands approximately 1/4 inch beyond the edge of the eyelet and bend the strands over toward the center of the eyelet. The assembly may be now attached to the receiver portion of the connector and the shield covering on the lead-in wire pushed forward to cover the adjacent end of the female portion. Finally, bond the shield to the female by means of a small clamp furnished. No soldering operations are required.

**NOTE**—An unshielded lead-in wire (as in the case of the interior-type antenna) may be attached to the antenna connector as described above except that all references to the shield braid and loom may be neglected.

**Power Supply to Receiver**—The power input lead (black wire with fuse receptacle and terminal, extending from the receiver cable) must be connected electrically to the ungrounded side of the car storage battery. This connection preferably may be made at the battery terminal of the ammeter (usually the terminal with only one lead attached—consult wiring diagram in instruction book for automobile) and any slack length remaining should be taped securely behind the instrument panel.

### PART II—OPERATION

The instrument should be operated as follows:

1. Insert the key in the lock on the remote control unit and turn it clockwise to the extremity of its rotation.
2. Rotate the Station Selector knob in either direction until a desirable station program is heard.

**NOTE**—This key serves to operate both the power switch and the volume control. A slight rotation clockwise will turn the power "on" and the remainder of the range permits adjustment of volume. The dial scale should become illuminated when the power is "on."

**NOTE**—The dial scale is calibrated in channels to aid in station identification. Add one cipher to the scale marking to obtain the actual frequency in kilocycles.

3. After receiving a signal, turn the Volume Control counter-clockwise until the volume is reduced to a low level. Now, readjust the Station Selector to the position midway between the points where

shielded and cut to eliminate excessive slack when attached to the receiver antenna connector. Before connecting the antenna to the receiver, the following comments applying to the particular type of antenna adopted should be observed:

(a) **Roof Antenna (Built-in Type)**—The lead-in wire from a factory-installed built-in roof antenna usually is unshielded and often is of insufficient length to reach the receiver. If necessary, an extra length of insulated wire may be spliced to the existing lead-in, in which case the joint must be soldered and wrapped with tape. In general, it will be advisable to shield the exposed length of lead-in wire, procuring for this purpose from your dealer a length of shield braid and an equivalent length of insulating loom (or rubber tubing) sufficient to extend between the end of the lead-in wire and its point of entrance from

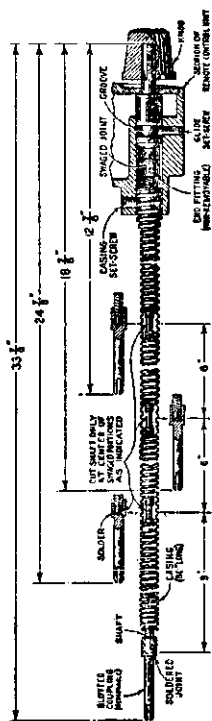

Figure 3

the body pillar post. Slip the loom over the lead-in wire and the shield braid over the loom.

(b) **Roof Antenna (Interior Type)**—If an interior type antenna is used, the lead-in wire should be brought down the outside of that front pillar post nearest the receiver.

(c) **Plate Type Antenna**—With the plate type antenna, the fully shielded end of the special cable should be brought into the automobile driving compartment through a 1/2 inch hole drilled in the toe-board (if no other opening is available). This end is to be connected to the receiver unit antenna lead (as explained in following paragraphs) and the opposite (unshielded) end then cut off as required to eliminate excessive slack upon connection to the plate. The pigtail extension from the end of the shield must be soldered or bonded to the frame of the car.

Refer to the detailed view of the antenna connector shown in Figure 1 and proceed to attach the lead-in wire (if shielded) as follows: First, cut the end of the lead-in so that the internal insulated wire and loom (if present) are flush with the end of the shield covering and push back the shield approximately 1 1/2 inches. Cut the loom to the end of the

**Flexible Shaft**—Insert that end of the flexible shaft to which is attached the slotted coupling through the bushed opening in the left side of the receiver unit. Then rotate the shaft from the free end until the coupling slot is felt to engage over the pin contained in the tuning mechanism and slide the shaft forward to the full depth of the slot. With the shaft held in this position, insert the opposite end of the shaft through the bushing at the rear of the remote control unit and push forward until the slotted portion of the shaft protrudes through the front cover. Then proceed to tighten the external set-screw (located at the bottom of the case—see Figure 3) adjusting the shaft position as necessary until the screw is felt to engage in the groove. Tighten the screw fully to the bottom of the slot and then loosen it approximately one-quarter of a turn. Finally, secure the flexible casing in place by tightening the set-screws at each end.

**NOTE**—In many installations it will be found necessary or desirable to use a flexible shaft of shorter length than 33 3/8 inches. While it is simplest to procure a shaft of proper length from the dealer as mentioned heretofore, very little difficulty should be experienced in shortening the original part if deemed expedient. To shorten the shaft, refer to Figure 3 and proceed as follows:

1. Determine the minimum shaft length permissible for the installation.
2. Remove the slotted coupling (using a soldering iron) and withdraw the shaft from its casing.
3. Cut the shaft only at the center of a swaged joint, selecting that joint which allows at least the required length.
4. Cut from the shaft casing a length equal to the amount of shaft removed. (This operation may be simplified by placing the casing between wooden blocks in a vice block.) The block ends will serve to guide the hack saw blade.
5. Replace the shaft in its casing and solder the slotted coupling to the end of the shaft.

### Connections

Refer to Figure 1 and make connections as follows:

**Antenna to Receiver**—For least ignition interference, any portion of the antenna lead-in wire which extends behind the instrument panel or into the engine compartment of the car should be fully

MODEL M-34  
Auto Radio  
Notes-Voltage

R. C. A. VICTOR CO., INC.

PART IV—SERVICE DATA

For a more accurate adjustment, the use of an output meter is recommended. However, this will require the removal of the antenna lead from the receiver. Also the bottom and Radiation side of the chassis must be shielded together with the transformer so that vibrator noise will not be obtained, due to the removal of the case shielding.

**I. F. Adjustments**  
In order to make the I. F. adjustments it is necessary to remove the case and shield. The oscillator must be connected between the control grid of the first detector and ground. Proceed as follows:

- (a) Procure a modulated oscillator giving a signal at 175 K. C., a non-metallic screw driver and an output meter.
- (b) Remove the receiver from its case, shield the transformer and Radiotrons as described under R. F. adjustments. Place the receiver in operation and connect the oscillator output between the first detector grid and ground. Connect the antenna lead to ground and adjust the tuning capacitor so that no signal except the I. F. oscillator is heard at maximum volume. With the volume control at maximum, reduce the external oscillator output until a small deflection is obtained. Unless this is done, the action of the A. V. C. will make it impossible to obtain correct adjustments.

(c) Each transformer has but one winding that is tuned by means of the capacitor. The capacitor should be adjusted for maximum output.

At the time I. F. adjustments are made it is good practice to follow this adjustment with the R. F. adjustments, due to the interlocking that always occurs. The reverse of this, however, is not always true.

**Practical Hints on Installation**

The following suggestions may prove useful when making installations on the particular cars mentioned.

**Chrysler 1933**—Mount chassis on left side, end against car bulkhead and use short flexible shaft. Use both capacitors, one on the ammeter and one on the generator. Use all suppressors. The chassis should be grounded to the car frame, side, 10" x 10" to prevent the body from radiating radio interference which may be picked up by the antenna. This screen must be grounded.

**Plymouth 1933**—Mount chassis on left side, back against car bulkhead and use 3/32" flexible shaft. Use both capacitors, one on the ammeter and one on the generator. Use all suppressors.

**Ford V-8 1932**—Mount chassis on left side, end against car frame and use short flexible shaft. Use one capacitor, connected to the generator. Install eight spark plug type suppressors only, no distributor suppressor being necessary.

The major cause of case rattling should be eliminated from the chassis on the right side of the bulkhead will be found most desirable, although if a heater is used, the left side will be preferable.

**Type and Number of Radiotrons Used**  
RCA-39, 1 RCA-39, 1 RCA-38, 1 RCA-46A7, 1 RCA-46B7—Total, 4  
Total Battery Current.....3.5 Amperes  
Unloaded Output.....2.0 Watts  
Loadspeaker Field Current.....1.35 Amperes  
Maximum Output D. C. Volts from Rectifier.....250 Volts  
Total Plate Current.....53 M. A.

This four tube Superheterodyne Automobile Receiver is of compact construction and gives excellent performance. For tunes such an unit construction one unit contains the receiver, plate supply unit and loudspeaker, ease of installation, freedom from ignition noise and excellent sensitivity, selectivity and tone quality characterize this instrument.

**Plate Supply Unit**

This receiver uses a vibrator type inverter and rectifier that provides a source of direct current voltage for use as plate and grid supply for all Radiotrons. This unit is accurately adjusted at the factory and service adjustments should not be attempted. Any difficulties with this unit should be referred to nearest distributor handling these instruments who has instructions for servicing this unit.

**Line-up Capacitor Adjustments**

The three R. F. line-up capacitors and two I. F. tuning capacitors are accessible and may require adjustments. The R. F. adjustments are made at 100 K. C. and the I. F. adjustments are made at 175 K. C. The adjustments can be made with the receiver in its case, access to the adjustment points being obtained through a slot in the bottom of the case. For the I. F. adjustments, however, it is necessary to remove the rear cover in order to couple the oscillator to the first detector. The following procedure should be used for detector adjustments:

**R. F. Adjustments**  
The three R. F. line-up capacitors are adjusted at 1400 K. C. Proceed as follows:

- (a) A fairly accurate adjustment can be made by using the car for an indicating device, thus eliminating the need of an output meter and the necessity of removing the rear cover to connect it.
- (b) Procure a modulated oscillator giving a signal at 1400 K. C. and a non-metallic screw driver.
- (c) Couple the output of the oscillator from antenna to ground, set the dial at 140, and the oscillator at 1400 K. C.
- (d) Place the oscillator and receiver in operation and adjust the oscillator output so that a weak signal is obtained in the loudspeaker when the volume control is at its maximum position.
- (e) Then adjust the three line-up capacitors until maximum sound in the speaker is obtained. Readjust these capacitors a second time as there is a slight interlocking of adjustments.

PART III—MAINTENANCE

Noisy or weak reception may be due to one of the following causes:

**Radiotrons**—The Radiotrons should be tested periodically and replaced if necessary in order to maintain best performance. The efficiency of each Radiotron may be checked by comparison with a new one of the same type in its place. Spare Radiotrons of each type should be kept on hand.

**Fuses**—This installation is protected by one fuse (rated 20 amperes) which is mounted in the fuse receptacle contained in the power input lead. If the set fails to operate and the dial lamp does not light, this fuse should be removed for examination. If found to be burned out, the wiring should be inspected for short-circuits or grounds and all tubes tested prior to insertion of a new fuse. The replacement fuse must be of the same ampere rating.

**Battery Eliminator**—This unit should operate satisfactorily with little or no attention. With the power turned "on," a slight buzz should be noticed to emanate from the receiver

This buzz should be taken as indicative of proper operation of the "B" Battery Eliminator vibrator. Failure to observe this buzz, accompanied by repeated necessary replacement of the fuse, will denote a faulty condition, and, in such cases, the complete receiver should be taken to the dealer for inspection. Do not attempt to adjust the vibrator yourself!

**Antenna**—A properly installed roof antenna of the built-in or interior-type should require no attention. When the plate antenna is employed, the insulator bushings should be cleaned occasionally to prevent grounding.

**Ignition System**—The ignition system of the car must be kept in good condition. Fouled plugs or plugs with improperly adjusted gaps will affect the operation of the receiver as well as of the automobile. Burned or improperly adjusted breaker points will also impair the performance. It will be advisable to advance the generator charging rate in order to compensate for the additional drain on the car storage battery imposed by this instrument.

RADIOTRON SOCKET VOLTAGES

6.3 Volt Battery

Radiotron No.	Grids to Ground	Cathode to Screen Grid Voltage	Control to Plate Voltage	Plate Current (M. A.)	Heater Volts
RCA-78 R. F.	3.7	98	253	7.0	6.06
	3.7	92	253	12.0	
RCA-4A7	0	—	253	Total	6.86
RCA-4B7 Second Detector	3.2	92	226	6.0	6.05
RCA-39 Power	26.5	230	217	27.5	6.06

R. C. A. VICTOR CO., INC.

MODEL M-34  
Auto Radio  
Vibrator Notes

## SERVICE DATA FOR VIBRATOR UNIT

The vibrator unit used in this receiver is of excellent design and sturdy construction. It functions as a combined A. C. generator and mechanical rectifier. Referring to Figure C, it will be noted that the primary and secondary of the transformer are center tapped. By connecting the outside of each winding to the contacts of the vibrator and using the arms and center taps of the windings as sources of input and output voltage, a combined generating and rectifying action is obtained.

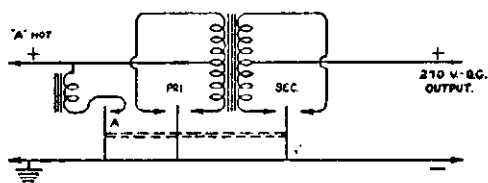

Figure C—Schematic of Vibrator Unit

When the switch is turned "on" the vibrator makes and breaks contact at point "A." This constitutes the driving action of the unit, and is in no way connected with the other circuits. The primary vibrator functions to connect the input low voltage current first across one-half and then across the other half of the primary of the transformer. This results in a pulsating direct current applied to the primary in an alternating direction. The result is an A. C. voltage emanating from the secondary of the transformer; as the transformer has a step-up ratio the A. C. secondary voltage is considerably greater than the primary. The secondary vibrator functions in a similar manner as that on the primary side, so that by reversing the alternations applied to the load, a pulsating D. C. is obtained. After filtering, this is used as plate and grid supply to all Radiotrons.

## (1) Spring and Contact Adjustment Limits.

Proper adjustments of the various contacts are made in the following order and manner:

1. With 8 and 10, Figure D, firmly held against their respective stops and with 3 and 5 in contact with 8 and 10 respectively, the air gap between 1, 6 and 2, 7 shall be 0.015" plus or minus 0.005". On no particular unit however, shall the differences between the two air gaps exceed 0.005".

2. Adjust the buzzer screw, 11, Figure D, so that when the position of the armature is such that 1 and 2 are just making contact with 6 and 7 respectively, the contact between 4 and 9 shall just be breaking.

## (2) Adjustment for the Reduction of Sparking.

If any pair of contacts show excessive sparking, the following procedure will in general reduce the sparking to a minimum.

For example, consider the case where excessive sparking is occurring between 6 and 1. Sparking will be reduced to a minimum by bending the armature spring on that side (secondary side) away from 6 and toward 8. (See Figure D.) If the bend is too small, only a small change will be noted. However, if an excessive bend is made, the sparking will be transferred from 6, 1 to 8, 3.

The same method may be applied to any pair of contacts. Usually only a slight bend will be necessary. Although after bending, no change in the position of the armature contacts may be noted, a sufficient change in the initial force requirements will have been made to reduce sparking.

## (3) Output Voltage.

When connected to a 6 volt primary source, the output voltage across a 5,000 ohm resistor (connected in place of the receiver load at the output of the filter), must be 240 volts or greater.

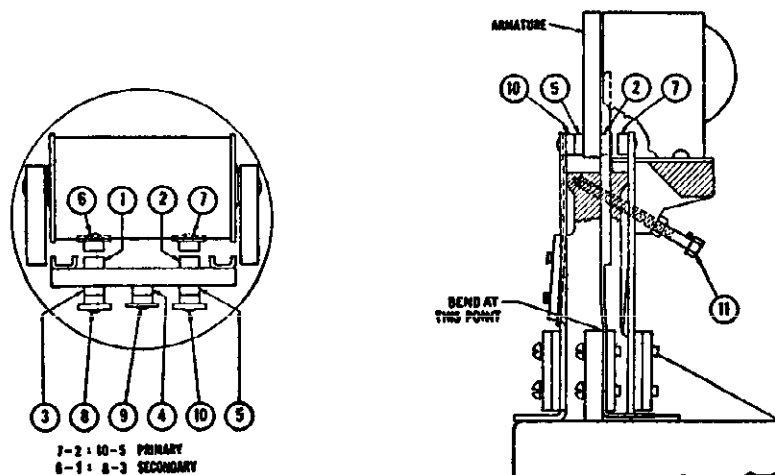

Figure D—Vibrator Contacts

MODEL M-34  
Auto Radio  
Schematic  
Chassis

R. C. A. VICTOR CO., INC.

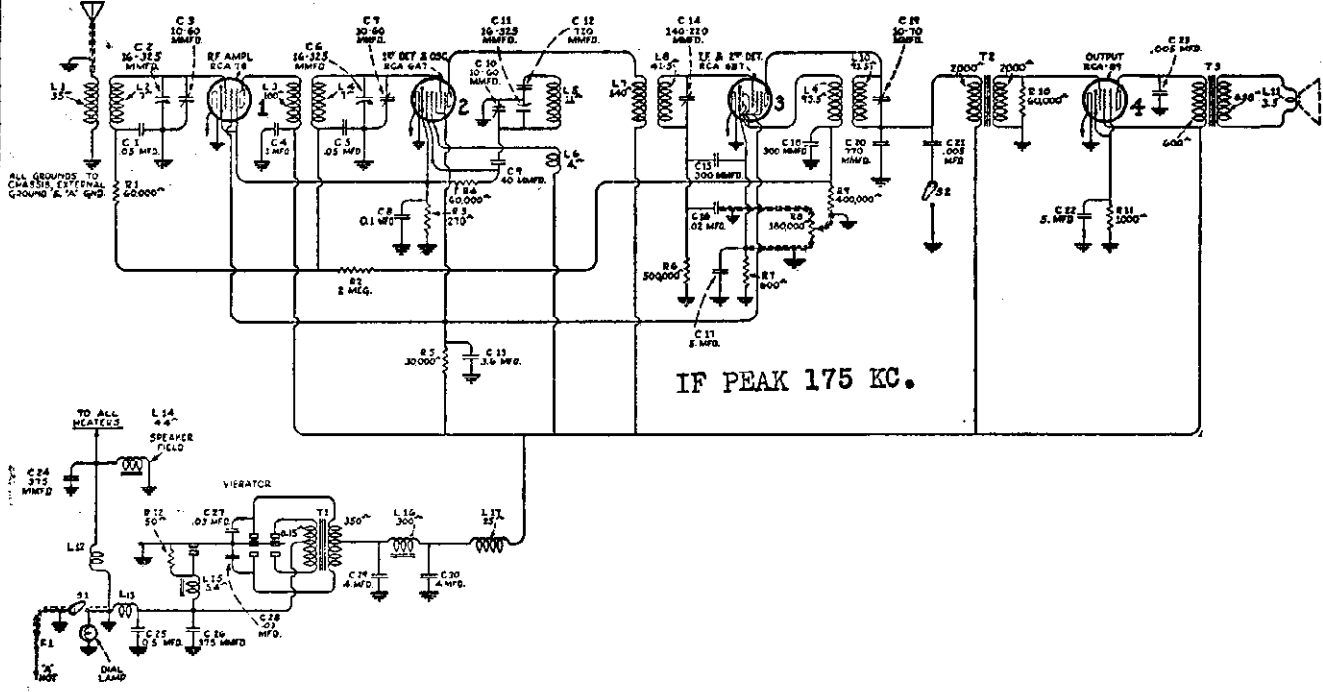

Figure A—Schematic Diagram

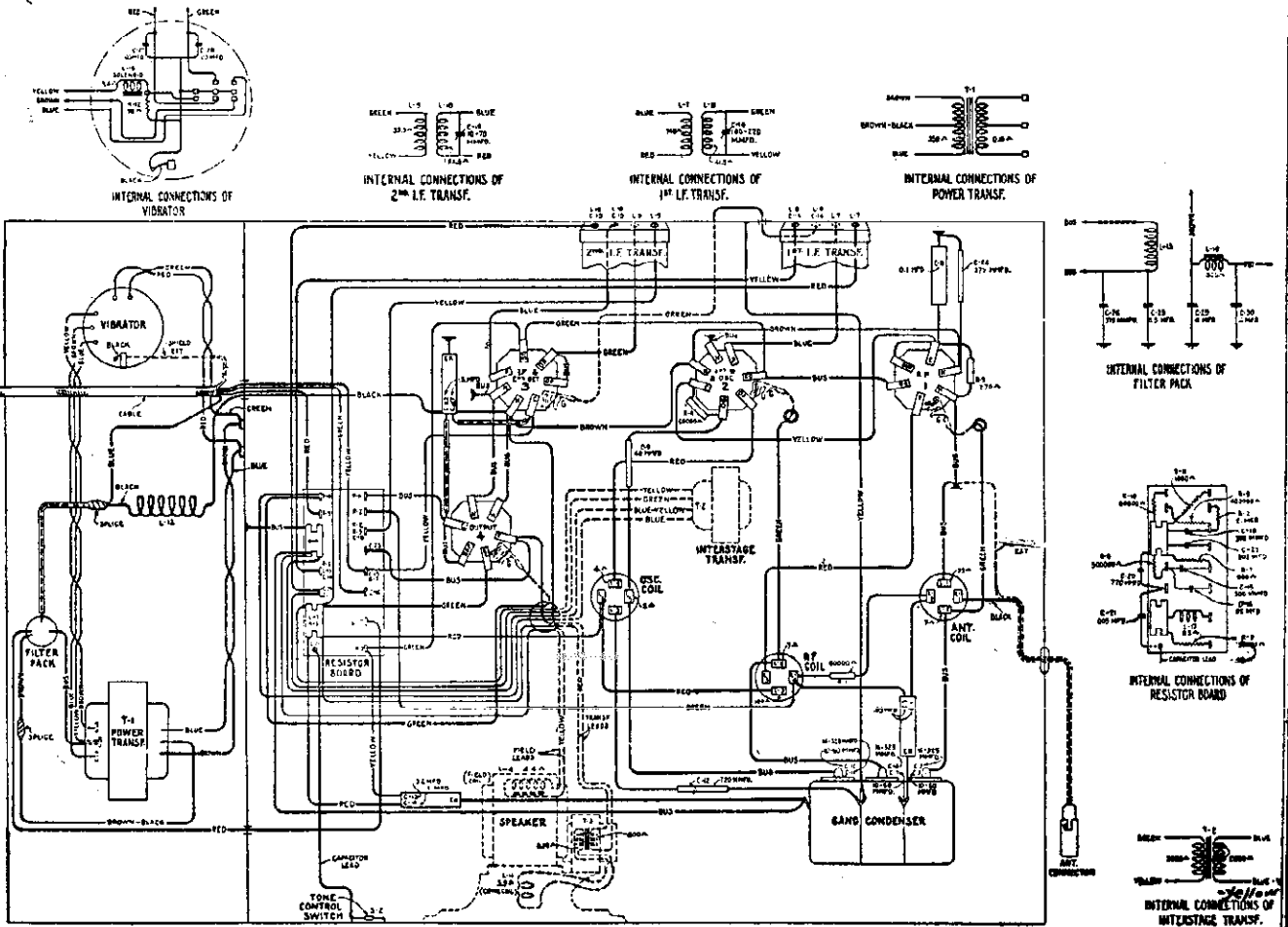
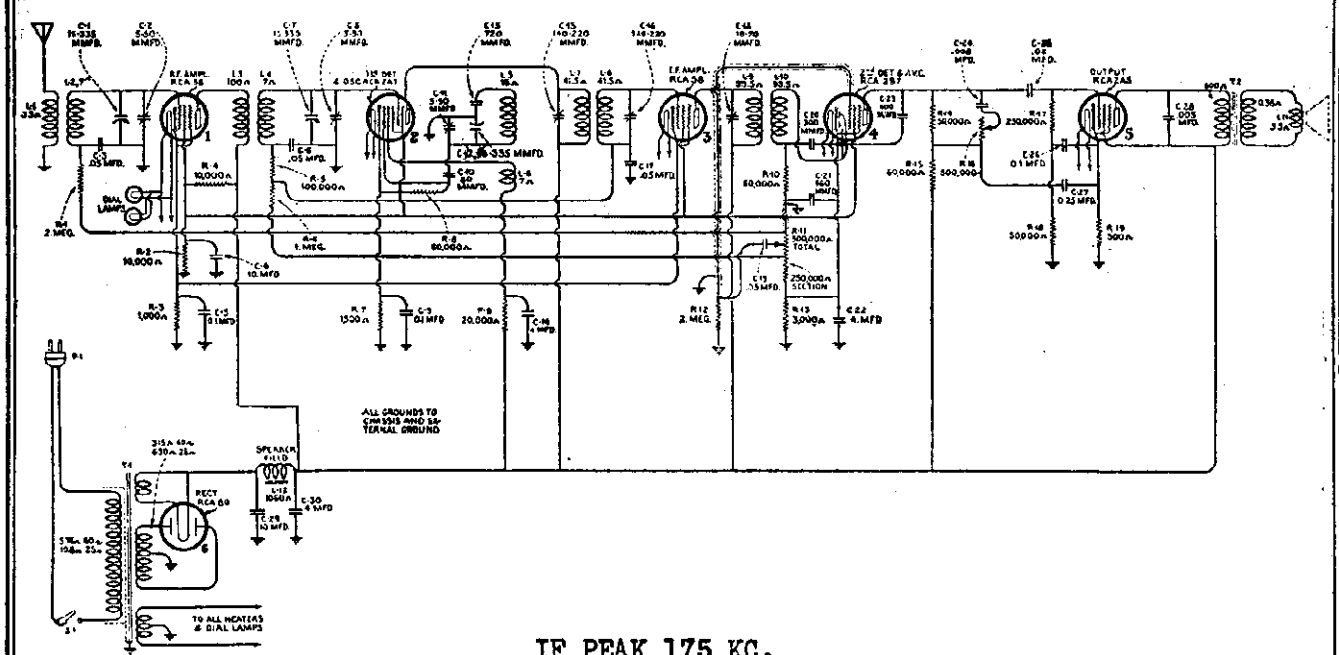

Figure B—Wiring Diagram



# R. C. A. VICTOR CO., INC.

## MODEL R-37, R-38 Schematic



IF PEAK 175 KC.

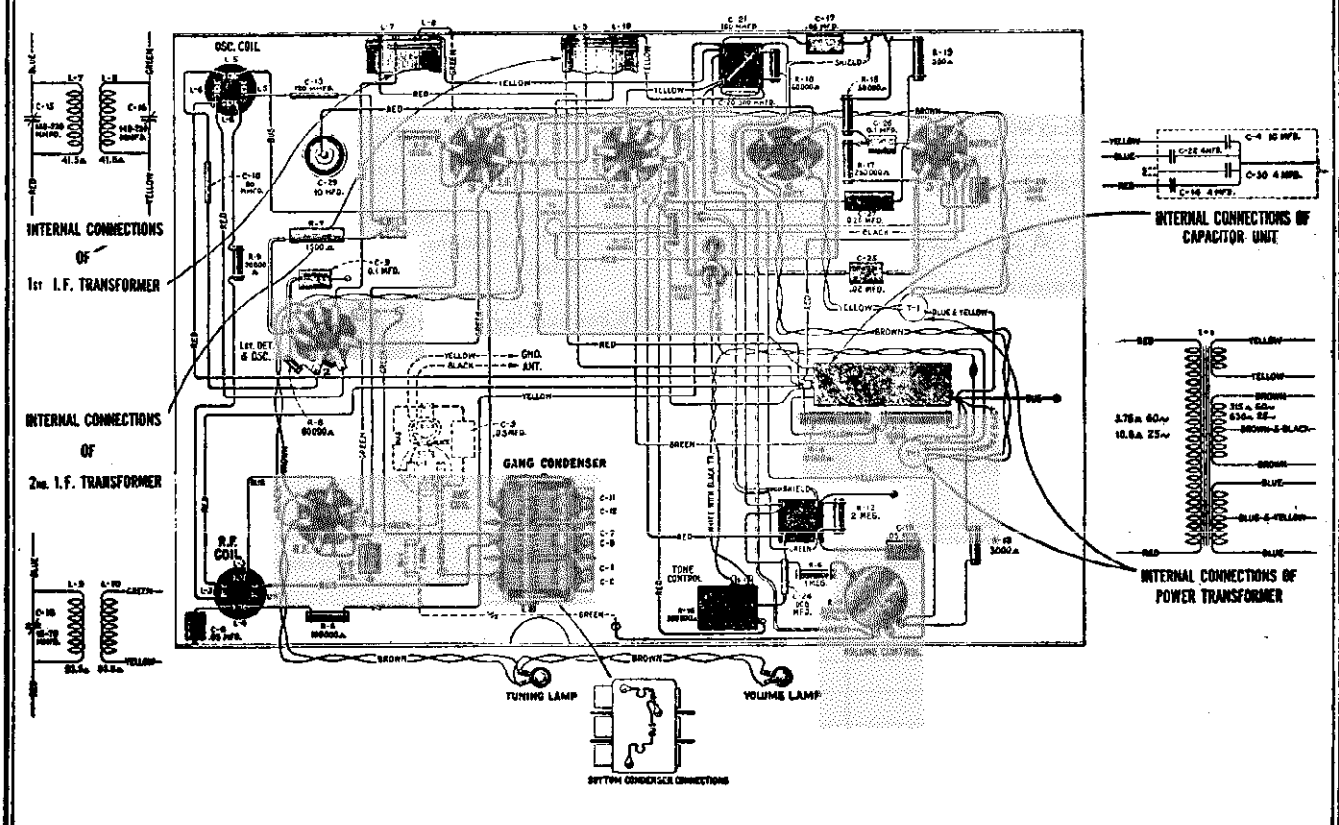

MODEL R-37, R-38  
Voltage-Data

R. C. A. VICTOR CO., INC.

## SERVICE DATA

### Electrical Specifications

Voltage Rating.....115 Volts  
 Frequency Rating.....25-60 and 50-60 Cycles  
 Power Consumption...60 Cycle 75 Watts, 25 Cycle 80 Watts  
 Number and Types of Radiotrons...2 RCA-58, 1 RCA-2A7,  
 1 RCA-2B7, 1 RCA-2A5, 1 RCA-80—Total 6  
 Undistorted Output.....1.75 Watts  
 Frequency Range.....540 K. C. to 1500 K. C.

This receiver is a six tube Superheterodyne incorporating a Dynamic Loudspeaker as a part of the chassis, automatic volume control, single heater type Pentode output tube, continuously variable type tone control and the inherent sensitivity, selectivity and tone quality of the Superheterodyne.

The circuit consists of an R. F. stage using Radiotron RCA-58, a combined oscillator and first detector in the RCA-2A7 tube, an intermediate stage using Radiotron RCA-58, an RCA-2B7 functioning a combined second detector and automatic volume control, an output stage using the new heater Pentode RCA-2A5 and the RCA-80 functioning as a rectifier.

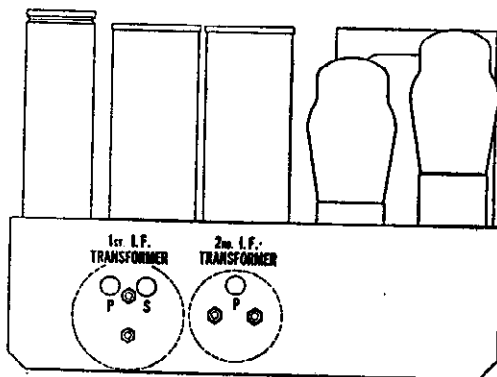

Figure C—Location of I. F. Line-up Adjustment Screws

Service work in conjunction with this receiver will be similar to that of other Superheterodyne receivers incorporating a similar type automatic volume control.

### Line-up Adjustments

**I. F. Tuning Adjustments**—Two transformers comprising three tuned circuits (the secondary of the second transformer is untuned) are used in the intermediate amplifier. These are tuned to 175 K. C. and the adjustment screws are accessible as shown in Figure C. Proceed as follows:

- (a) Procure a modulated oscillator giving a signal at 175 K. C., a non-metallic screw driver such as Stock No. 7065 and an output meter.
- (b) Short-circuit the antenna and ground leads and tune the receiver so that no signal is heard. Set the volume control at maximum and connect a ground to the chassis.
- (c) Connect the oscillator output between the 1st detector control grid and chassis ground. Connect the output meter across the voice coil of the loudspeaker and adjust the oscillator output so that with the receiver volume control at maximum, a slight deflection is obtained in the output meter.
- (d) Adjust the primary of the second, and the secondary and primary of the first I. F. transformers until a maximum deflection is obtained. Keep the oscillator output at a low value so that only a slight deflection is obtained on the output meter at all times. Go over these adjustments a second time as there is a slight interlocking of adjustments. This completes the I. F. Adjustments.

**R. F. and Oscillator Adjustments**—The three gang capacitor screws are accessible at the top of the chassis. Proceed as follows:

- (a) Procure a modulated oscillator giving a signal at 1400 K. C., a non-metallic screw driver such as Stock No. 7065 and an output meter.
- (b) Connect the output of the oscillator to the antenna and ground lead of the receiver. Check the dial at the extreme maximum position of the tuning capacitor. The indicator should be at the last division. Then set the dial at 140, the oscillator at 1400 K. C. and connect the output meter across the cone coil. Adjust the oscillator output so that a slight deflection is obtained when the receiver volume control is at maximum.
- (c) Adjust the three tuning condenser line-up capacitors until maximum deflection is obtained in the output meter.

When making both the I. F. and R. F. adjustments, the important point to remember is that the receiver volume control must be at its maximum position and the minimum input signal necessary from the oscillator must be used.

## RADIOTRON SOCKET VOLTAGES

115 Volts. A. C. Line—No Signal

Radiotron No.	Cathode to Control Grid, Volts	Cathode to Screen Grid, Volts	Cathode to Plate, Volts	Plate Current M. A.	Heater Volts
1. RCA-58 R. F.	3.0	95	255	5.0	2.31
2. RCA-2A7 1st Det. Osc.	3.0*	95*	255*	3.0*	2.31
3. RCA-58 I. F.	3.0	95	255	5.0	2.31
4. RCA-2B7 2nd Det. A. V. C.	7.5	92	60	2.0	2.31
5. RCA-2A5 Power	20.0	250	235	33.0	2.31
6. RCA-80 Rect.					4.82

700/350 Volts - 75 M.A. Total Current

\*The Voltages and current refer to the detector part of the tube. The total cathode current is 10 M. A.

R. C. A. VICTOR CO., INC.

MODEL RE-40  
Schematic  
Chassis

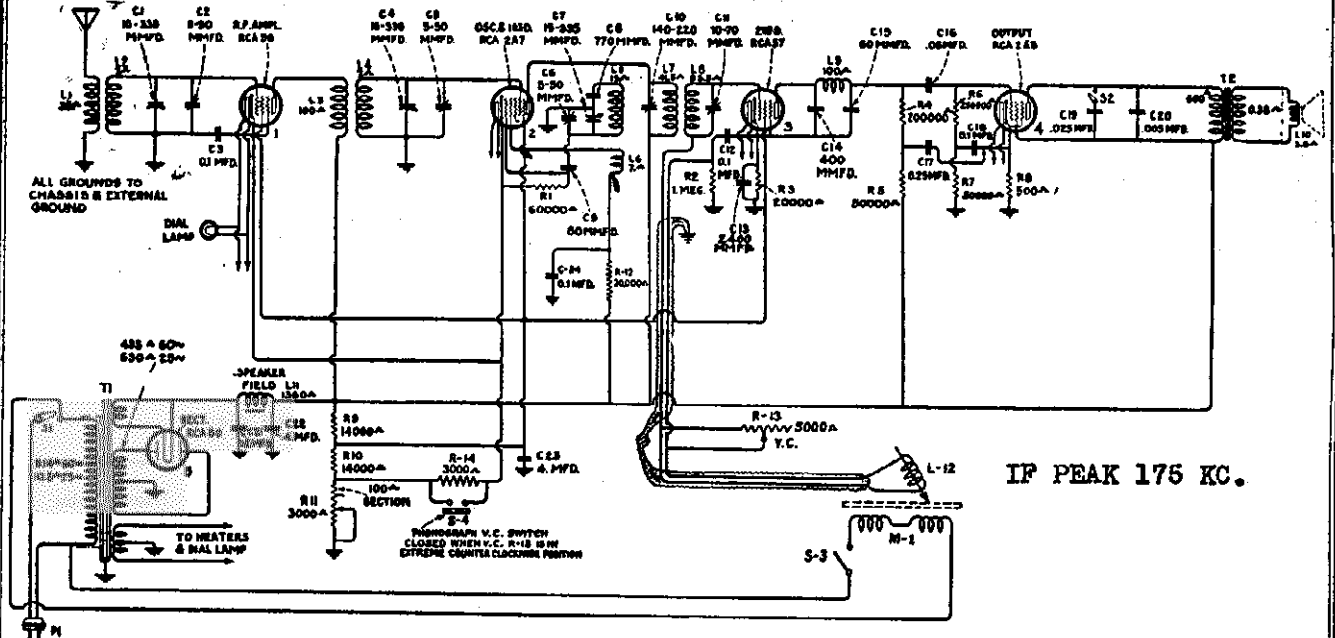

Figure C—Schematic Circuit

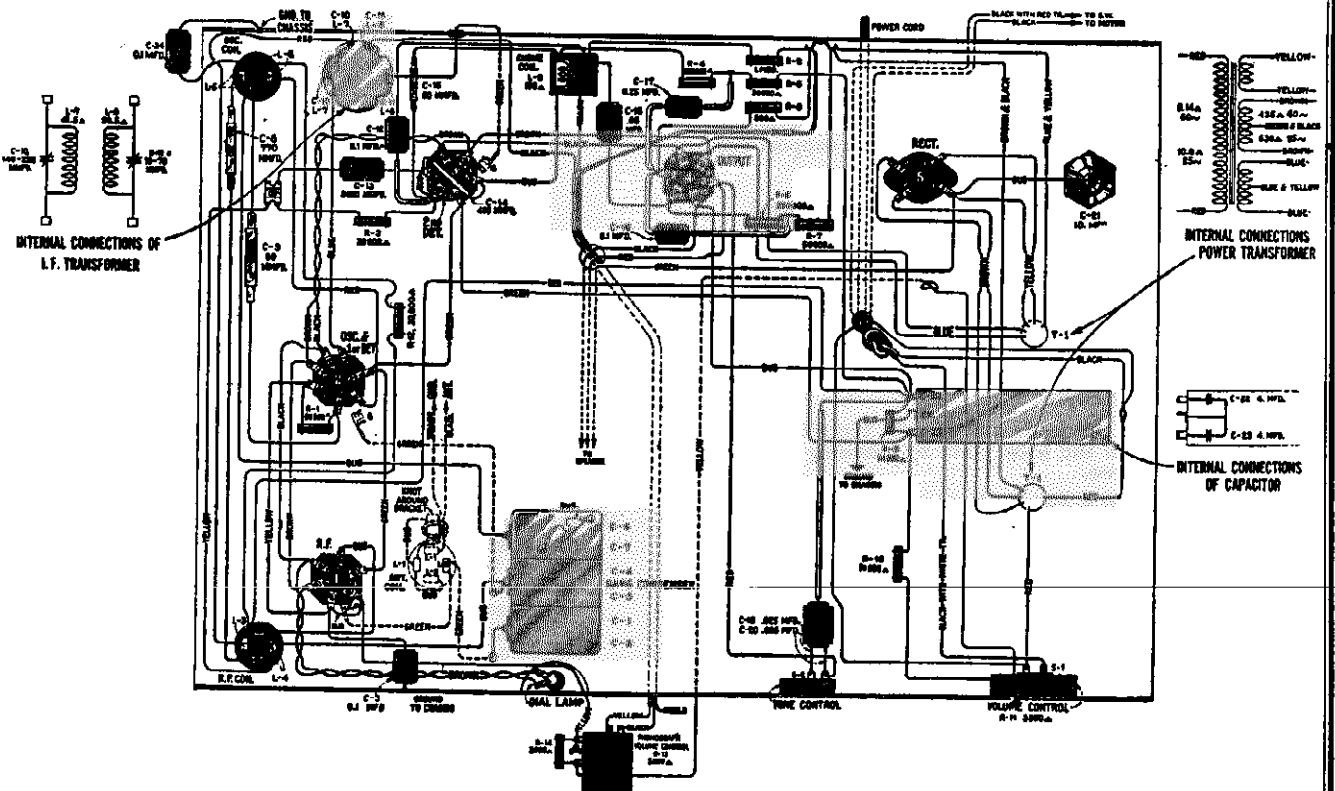

Figure D—Wiring Diagram

MODEL RE-40  
Voltage

R. C. A. VICTOR CO., INC.

### SERVICE DATA

Voltage Rating.....105-125 Volts  
 Frequency Rating.....25, 30, 40, 50 and 60 Cycles  
 Power Consumption.....60 Cycles, 95 Watts  
 Number and Types of Radiotrons.....1 UX-280,  
 1 RCA-2A5, 1 RCA-58, 1 RCA-57, 1 RCA-2A7—Total 5  
 Undistorted Output.....1.75 Watts  
 Frequency Range.....540 K. C. to 1500 K. C.

This combination radio-phonograph instrument uses a five-tube Super-Heterodyne receiver incorporating a dynamic loudspeaker, two-point tone control, single heater type Pentode Output tube and the inherent sensitivity, selectivity and tone quality of the Super-Heterodyne.

The standard RCA Victor two speed motor board equipment is used and the entire assembly enclosed in a table type cabinet.

The circuit consists of an R. F. stage, a combined oscillator and first detector in the RCA-2A7 tube, an intermediate stage consisting of a transformer only, using two tuned circuits, a second detector, an output tube and a rectifier.

Service work in conjunction with this receiver will be similar to that of other Super-Heterodyne receivers of the small compact type construction. The line-up adjustments are made in conjunction with an external oscillator and an output meter. The line-up capacitors on the gang capacitor are adjusted for maximum output when the oscillator is coupled to the antenna and the set and oscillator are both set at 1400 K. C. The I. F. frequency is 175 K. C. and the two circuits that comprise it are adjusted for maximum output at 175 K. C.

Service data for the magnetic pickup is included below.

### RADIOTRON SOCKET VOLTAGES

115 Volt A. C. Line

### MAXIMUM VOLUME CONTROL SETTING—NO SIGNAL

Radiotron No.	Cathode to Control Grid, Volts	Cathode to Screen Grid, Volts	Cathode to Plate, Volts	Plate Current, M. A.	Heater Volts
1. RCA-58 R. F. Amplifier	3.0	95	250	5.0	2.33
2. RCA-2A7 First Detector Oscillator	3.0	95	250	3.0	2.33
3. RCA-57 Second Detector	6.0	89	170	0.3	2.33
4. RCA-2A5 Power Amplifier	18.0	235	220	32.0	2.33
5. RCA-30 Rectifier	275 Volts PLATE TO PLATE—60 M. A. TOTAL				4.82
TOTAL CATHODE CURRENT—11 M. A.					

### SERVICE DATA ON MAGNETIC PICKUP

This magnetic pickup is of a new design that results in excellent reproduction. While in physical appearance, it is similar to that of the older type, details of construction are considerably different. It consists of essentially a chromium steel magnet, two thin pole pieces, a mechanism support and bracket, a coil, and an armature.

#### REPLACING MAGNET COIL, PIVOT RUBBERS, OR ARMATURE

In order to replace a defective magnet coil or hardened pivot rubbers, it is necessary to proceed as follows:

- (a) Remove the pickup cover by removing the center holding screw and needle screw.
- (b) Remove the pickup magnet and the magnet clamp by pulling them forward.
- (c) Unsolder the coil leads and remove the mechanism assembly from the back plate by releasing the two mounting screws.
- (d) Remove screws A and B, Figure A, and then remove the mechanism assembly from the pole pieces.
- (e) The coil or the front pivot rubber may now be removed and replaced. If it is desired to replace the rear pivot rubber, then the end of the armature soldered to the mechanism support must be unsoldered.
- (f) The mechanism should now be reassembled except for the magnet which must be magnetized. After being magnetized the mechanism—with the pole pieces upward, should be placed so that the magnet may be slid from the magnetizer onto the pole pieces without breaking physical contact. After placing the pole pieces on the magnet, the entire assembly should be remagnetized thoroughly, being careful not to change polarity.

- (g) After reassembling to the mechanism, the entire assembly should be fastened to the back plate by means of the two screws provided, making sure support is down against pads on back. At the same time, the metal dust cover must be placed in position.

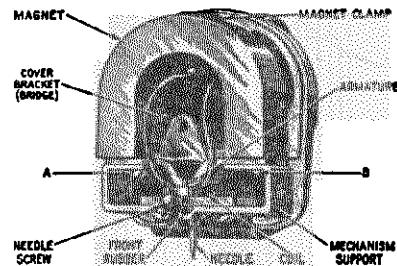

Figure A—View of Pickup showing parts

- (h) After remagnetizing, it is necessary to correctly center the armature. This may be done quite accurately by feeling its play after the needle is inserted. A little practice will quickly show which way an adjustment is necessary to have the armature centered properly. The adjustment is made by loosening screws A and B (Figure A), and sliding the mechanism slightly in relation to the pole pieces.
- (i) The cover may be now replaced over the entire assembly, and the pickup returned to the tone arm.

Only rosin core solder should be used for any soldering in conjunction with the pickup. However, if great care to wipe clean and use as small amount as possible is exercised, paste or liquid flux may be used for soldering the end of the spring.

Radiola 42 Schematic  
Model R-43 Notes

R. C. A. VICTOR CO., INC.

All the information contained in the Radiola 48 Service Notes will therefore apply to the Radiola 42.

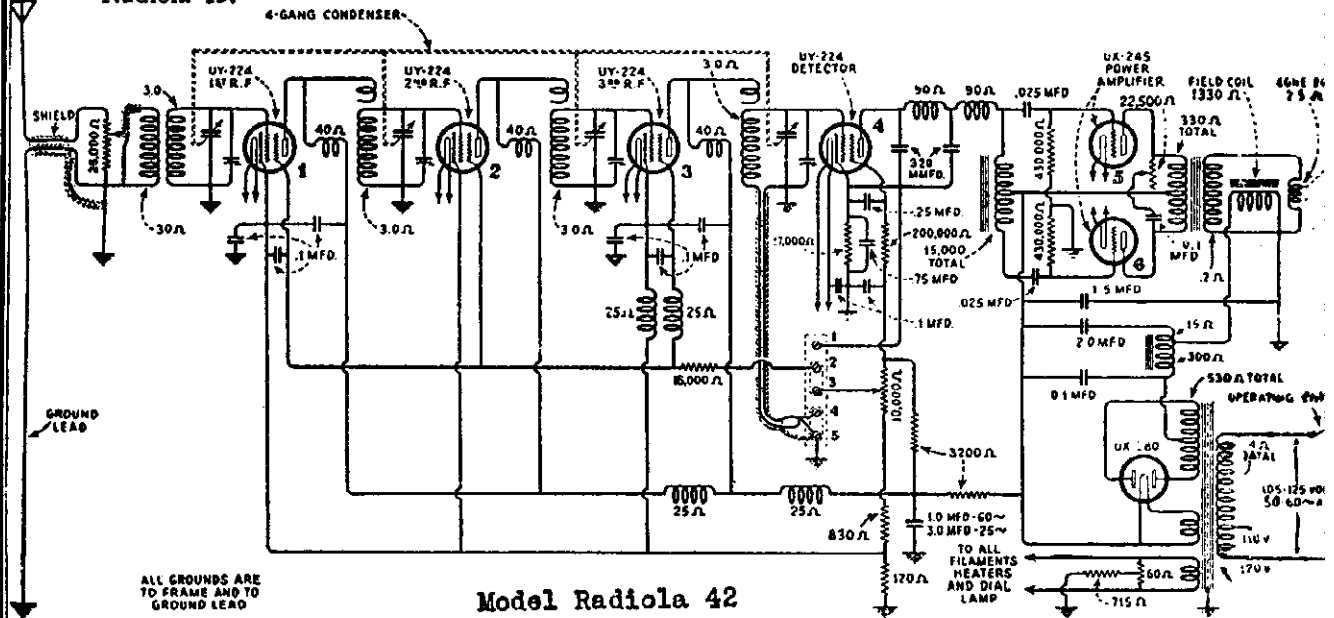

Model Radiola 42

It will be noted that a new volume control is used. The antenna-section of this unit has a value of 25,000 ohms instead of 50,000 ohms as used in the Radiola 48. This volume control is also being used as a replacement in Radiola 48. The screen grid voltage section has a value of 10,000 ohms and the 12,000 ohm shunt resistor is not used. The 0.005 mfd. condenser across the plates of Radiotrons UX-245 has been omitted due to the connection of the tone control in the same position. When making replacements of the condenser and reactor unit it will be necessary to clip the two leads that are connected to the .005 mfd. condenser close to the container. The reason for this is that the replacement unit supplied is suitable for either the Radiola 42 or 48.

Model R-43 Service Notes

The RCA Victor Console, R-43 is an eight tube screen grid battery operated Super-Heterodyne radio receiver.

Three Radiotrons RCA-232 are used in the R.F., 1st detector and I.F. stages respectively. Five Radiotrons RCA-230 are used in the Oscillator, 2nd detector, 1st audio and push-pull power stage.

A reference to the RCA Victor Radiola Superette Service Notes will give the details of circuit operation up to and including the second detector. The audio circuits of the R-43 are however, considerably different from the R-7. A discussion of their function follows:

The first audio stage operates in the usual manner, its output being fed into the grid circuit of the push-pull stage. The output stage is of the push-pull type, in which the tubes are biased to substantially plate current cut-off. The arrangement is such that the output stage may deliver substantially four times the output that would be obtained with the same tubes operated in the usual circuit. This system is very economical due to there being but a small amount of residual plate current flowing in the output stage.

Current is drawn only when a modulated signal is being received.

An extra winding, shunted by a capacitor, is placed on the output transformer. The purpose of this circuit is to provide a high frequency cut-off for the audio amplifier.

A tone control is provided, which consists of a 0.1 mfd. capacitor and a 50,000 Ohm variable resistor connected across one half of the secondary of the input transformer. This circuit functions to reduce the high frequency output as the resistance is decreased.

The permanent magnet dynamic loudspeaker used with this receiver is a new development and gives all the fine quality and life-like reproduction inherent in this type of reproducer.

The receiver is designed for use with the new Eveready Aircell "A" battery which provides a life in excess of 600 ampere hours. The receiver draws but .48 amperes, giving approximately 1200 hours life from a single filament battery.

The plate and grid supply for all Radiotrons is furnished from four heavy duty "B" batteries. Due to the

low current drain—8 to 15 M.A.—excellent life is obtained from this source of current.

SERVICE DATA

A reference to the RCA Victor Superette, R-7 Service Notes will give complete details on R.F., oscillator and I.F. adjustments as well as the usual service information required with this type of receiver.

BATTERIES

The Eveready Aircell "A" battery must be kept clean and the plates covered with water at all times. Operation at temperatures of 40 degrees Fahrenheit or lower is not recommended and if attempted will result in damage to the battery. Having the battery idle at this temperature does not in any way affect it. If it is essential that an installation be made where the receiver is to be operated at 40 degrees Fahrenheit or less, a single cell storage battery should be used. Due to the low current drain, excellent life from one charging will be obtained.

"B" batteries should be replaced when their output voltage has dropped 25% under load.

SPECIAL NOTE\*\*\* Material within border very important information

MODEL Radiola 64  
Alignment

R. C. A. VICTOR CO., INC.

### ADJUSTMENT OF R. F. COMPENSATING CONDENSER

A cause of insensitivity may be a poor tube in the tuned R.F. stage or incorrect adjustment of the R.F. compensating condenser. Try changing tubes first to improve the sensitivity and if not successful adjust the compensating condenser. A step-by-step procedure for making proper adjustment follows:

- (a) Procure a non-metallic screwdriver
- (b) Connect a resistance of about 1.5 ohms across the cone coil leads. This will prevent damage to the cone spider should the Radiola go into oscillation.
- (c) Place Radiola in operation and tune in a station, preferably at about the center of the dial scale.
- (d) Locate the position of the compensating condenser.
- (e) With the volume control at its maximum position and the sensitivity control set near minimum, adjust the screw of the condenser until the Radiola goes into oscillation. This will cause a whistle whenever a signal is tuned in. Then turn the screw in the opposite direction until the set just goes out of oscillation and no howl is experienced when receiving stations at any part of the scale. The condenser is now in correct adjustment.
- (f) After the adjustment of the R.F. compensating condenser has been made the tube in the second socket should not be interchanged.

### ADJUSTMENT OF OSCILLATOR TRIMMING CONDENSERS

Two trimming condensers are provided for adjusting the oscillator circuit so that the beat note will always be 180 K.C. throughout the tuning range of the receiver.

The most noticeable symptom of the oscillator trimming condensers being out of adjustment is insensitivity of the Radiola in some sections or throughout the tuning range. To check the adjustment of the trimming condensers as a possible cause of any noticeable insensitivity in the receiver proceed in the following manner:

- (a) Procure the following equipment:

A modulated oscillator giving signals at 1,400 and 600 Kilocycles.

A non-metallic screwdriver.

- (b) Open the rear doors of the Radiola. Remove the two wood screws that hold the tuning meter in place and release the meter lead clamp so the meter can be dropped below the baffle board and pulled out to read the scale from the rear of the Radiola.
- (c) With the Radiola in operation, place the oscillator in operation at 1,400 K. C., close to the antenna lead, and tune the Radiola by adjusting the station selector until a deflection caused by the external oscillator is obtained in the tuning meter.
- (d) Now adjust the oscillator trimming condenser on the right with the non-metallic screw-driver until a maximum deflection is obtained in the tuning meter.
- (e) Adjust oscillator for 600 K.C. Tune in the Radiola with station selector and then adjust the trimming condenser to the left for maximum deflection of the tuning meter.
- (f) Now readjust at 1,400 K.C. as indicated in (c) and (d).

With this adjustment the trimming condensers are correctly adjusted for maximum efficiency, that is, so adjusted that the beat signal will be 180 K.C. throughout the tuning range.

- (g) Remount tuning meter in its original position.

### ADJUSTMENT OF I. F. TRANSFORMERS

The three I.F. transformers used in Radiola 64 are of the air core, tuned primary and tuned secondary type. The primary condenser is of the fixed type, while the secondary is adjustable. Also in each assembly an adjustable condenser is provided for neutralizing the I.F. stage. Figure 17 illustrates the internal connections.

- (a) Remove receiver assembly from cabinet Do not remove chassis from shelf and do not disconnect cable at S.P.U. terminals.
- (b) Remove main tuning condenser assembly
- (c) Replace screw holding ground lead on under side of receiver assembly and make certain that ground lead makes good contact with the chassis frame.
- (d) Remove the two wood screws that hold down the tuning meter in place and release meter lead clamp. Slip the meter down below the baffle board and out to a position convenient for reading.
- (e) Now place the coupling coil from the Driver under the center coil of the R.F. and Oscillator assembly. This is the transformer between the tuned R.F. stage and the first detector. Replace all Radiotrons except the Oscillator (No. 6) and turn operating switch "ON."
- (f) Place Driver in operation by turning switch "ON," and set switches and vernier condenser at 180 K.C. The note from the Driver will then be heard in the reproducer unit of the receiver.

The I.F. transformer tuning condensers may now be adjusted

- (a) Adjust the tuning condensers successively on the third, second and first I.F. transformers (Figure 19) for maximum signal in the loudspeaker and maximum reading on the tuning meter. After making one adjustment on the transformers it is a good plan to repeat, as slight changes may have occurred in tuning the other circuits. No signal, or a loud howl indicates neutralizing condensers are at either extreme, and should be readjusted.

A maximum reading by adjusting all three tuning condensers indicates correct tuning of the intermediate stages.

#### Neutralization of I-F Stages

Leave all adjustments and apparatus in position on completion of tuning. Connect a pair of phones across the cone coil of the reproducer unit. Turn the power off while making this connection. Place dummy Radiotron in first I.F. socket. Now adjust the neutralizing condenser on the first I.F. transformer (Figure 19) for the position of minimum or no signal. This is easily identified and the adjustment is not critical.

Replace the first I.F. tube and place "dummy" tube in second I.F. stage. Repeat the same adjustment as in (a) only adjusting with the neutralizing condenser on the second I.F. transformer. It will be noted that the two condensers on the third transformer are connected in parallel for tuning. This stage does not require neutralizing.

The approximate transformer primary D.C. resistance is 20 ohms; secondary 100 ohms. Due to the circuit arrangement (See Figure 17) it will only be possible to get a reading of 50 ohms on the secondary as the end connection goes to the neutralizing condenser and the reading must be made at the center tap connection. This test can be made from the underside of the chassis. (See wiring diagram

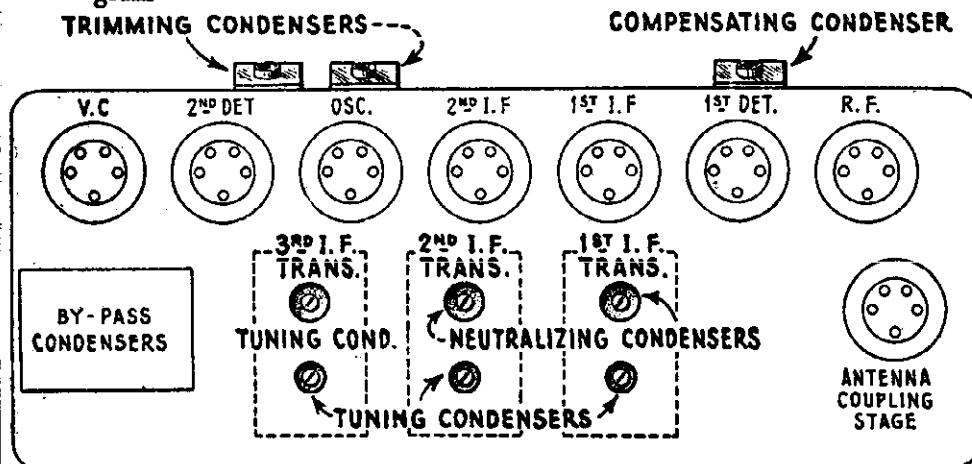

Figure 19—I.F. neutralizing and tuning condensers, oscillator trimming condensers, and R.F. compensating condenser

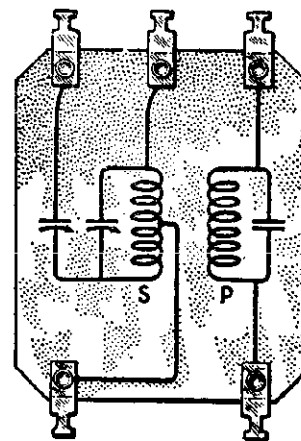
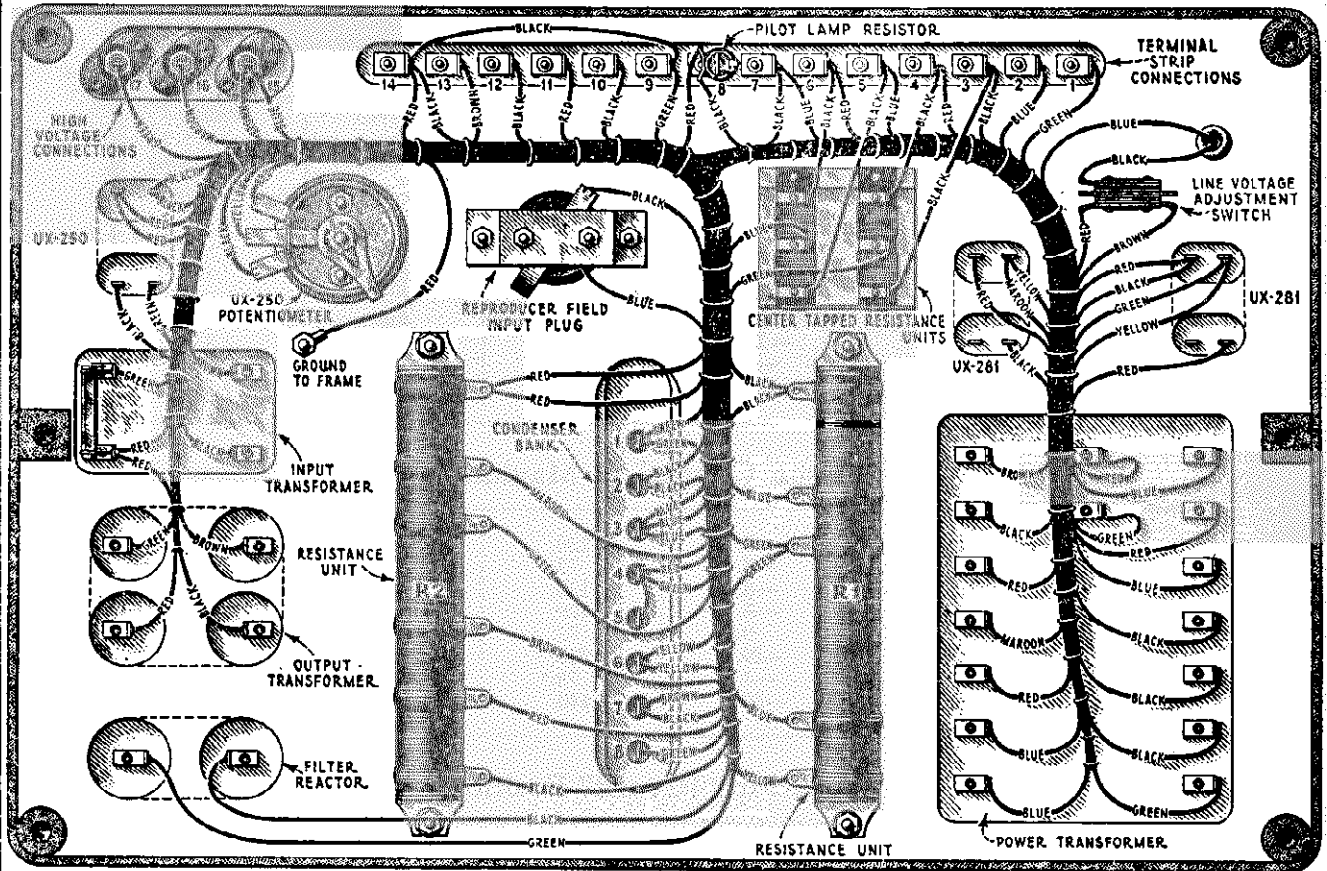

Figure 17—Internal connections of I.F. transformers

MODEL Radiola 64  
SPU Chassis  
AVC Data

R. C. A. VICTOR CO., INC.



Wiring diagram of the socket power unit

### OPERATION OF TUNING METER

In the foregoing explanation it is evident that practically all incoming signals will cause an increased negative bias on the radio frequency amplifying tubes. This increased bias will naturally cause a decrease in the plate current of these tubes. Placing a milliammeter in the plate circuit of these four tubes and tuning in a signal will cause a decreased reading. In Radiola 64 the milliammeter is a reversed scale instrument with a maximum rating equal to the total plate current of these four tubes. By having a reversed reading scale, turning the current on and not tuning in a station the meter will read maximum current or zero scale reading. Tuning in a station and thus registering a smaller amount of plate current the meter will give an increased reading. The amount of this increased reading will depend on the accuracy of tuning and the setting of the volume control.

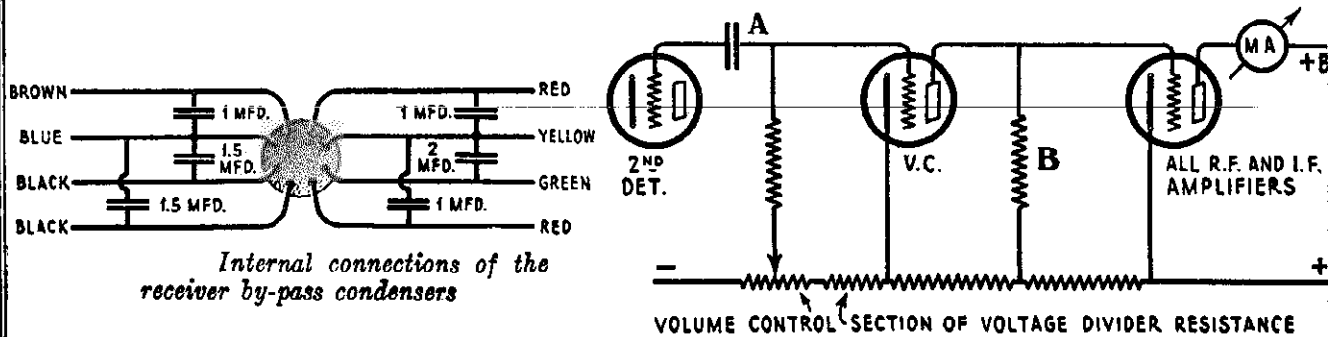

Internal connections of the receiver by-pass condensers

Schematic of automatic volume control system



R. C. A. VICTOR CO., INC.

MODEL Radiola 67  
Voltage  
Socket- Data

VOLTAGE READINGS AT RADIOTRON SOCKETS  
"Radio-Record" Switch in Radio Position—Volume Control at Minimum

Socket No.	Cathode to Heater Volts	Cathode to Grid Volts	Cathode to Plate Volts	Plate Current Milamps.	Filament or Heater Volts (rms.)
1 (R.F.)	19.	-35.	160.	0.0	2.40
2 (No. 1 Det.)	14.	-8.	68.	1.2	2.35
3 (No. 1 I.F.)	19.	-35.	160.	0.0	2.40
4 (No. 2 I.F.)	19.	-35.	160.	0.0	2.40
5 (Osc.)	14.	0.0	68.	6.2	2.35
6 (No. 2 Det.)	14.	-28.	215.	0.7	2.35
7 (V.C.)	0.	-1.5*	25.*	0.7	2.35
UX-250	—	-65.	435.	49.	7.2

Volume Control at Maximum

1	16.	-8.	120.	4.5	2.40
2	14.	-8.	73.	1.5	2.35
3	16.	-8.	120.	4.5	2.40
4	16.	-8.	120.	4.5	2.40
5	14.	0.0	73.	5.8	2.35
6	14.	-29.	235.	0.6	2.35
7	0*	-2.5*	78.*	0.0	2.35
UX-250	—	-80.	440.	55.	7.2

Switch in "Record" Position

6	14.	-20.	200.	1.8	2.35
7	0.	-1.5*	25.*	0.7	2.35

\*Readings will vary considerably depending on resistance of voltmeter used.

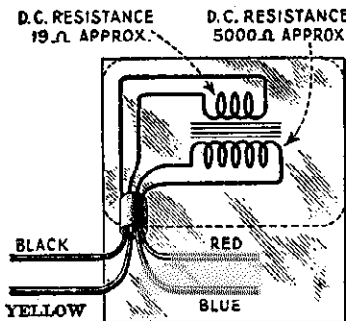

Figure 6—Internal connections of phonograph input transformer

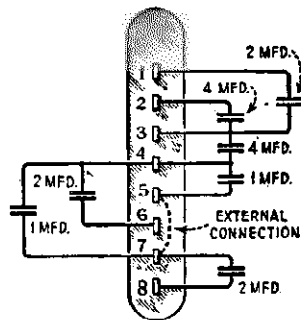

Figure 7—Internal connections of SPU filter condensers

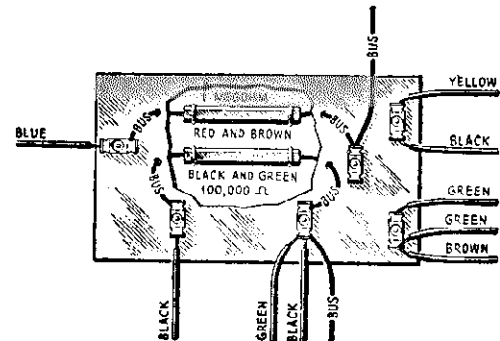
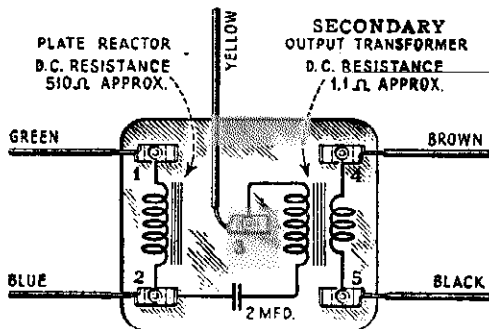
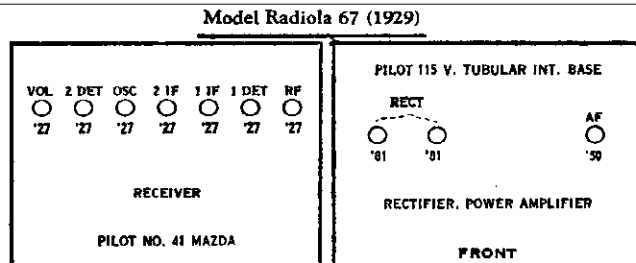

Figure 8—Connections of volume control resistors



-Output coupling device



R. C. A. VICTOR CO., INC.

MODEL R-71, R-72  
Voltage - Data

# RCA Victor Models R-71 and R-72

## ELECTRICAL SPECIFICATIONS

Voltage Rating.....	105-125 Volts
Power Consumption.....	25-40 Cycles, 90 Watts; 50-60 Cycles, 80 Watts
Type of Circuit.....	Super-Heterodyne
Type and Number of Radiotrons.....	3 RCA-58, 3 RCA-56, 1 RCA-247, and 1 UX-280—Total 8
Number of R. F. Stages.....	One
Number of I. F. Stages.....	One
Type of Second Detector.....	Power Self Biasing
Type of Tone Control.....	Variable resistance in series with condenser that tunes secondary of interstage transformer at "low" position
Type of Automatic Volume Control.....	RCA-56 controlling R. F. and I. F. stages by means of drop across resistor in plate circuit constituting bias on R. F. and I. F. stages. Manual volume control varies grid bias on A. V. C. tube
Number of Audio Stages.....	One—Single Pentode
Type of Rectifier.....	Full Wave, UX-280
Undistorted Output.....	2.25 Watts

## PHYSICAL SPECIFICATIONS—R-71

Height.....	18 11/16 Inches
Depth.....	10 21/32 Inches
Width.....	14 Inches
Weight Alone.....	34 Pounds
Weight Packed for Shipment.....	42 Pounds

## PHYSICAL SPECIFICATIONS—R-72

Height.....	38 1/2 Inches
Depth.....	11 11/16 Inches
Width.....	23 Inches
Weight Alone.....	58 Pounds
Weight Packed for Shipment.....	79 Pounds

RCA Victor Models R-71 and R-72 are eight tube Super-Heterodyne radio receivers incorporating such features as Automatic Volume Control, Pentode output, New R. F. Super Control Pentodes, High Efficiency General Purpose Radiotrons and the inherent sensitivity, selectivity and tone quality of the RCA Victor Super-Heterodyne.

Model R-71 is a table type receiver and the R-72 is of the Console type. Except for the loudspeaker, both models are identical. The R-71 uses a six inch speaker while the R-72 uses an eight inch unit.

A reference to the Service Notes already published on the R-11 and R-7 will give details of any service information required on these receivers. Figure 1 shows the schematic diagram and Figure 2 the wiring. The voltage readings are listed below and the replacement parts on the following pages.

### 120 VOLT A. C. LINE

Radiotron No.	Cathode to Heater, Volts, D. C.	Cathode or Filament to Control Grid, Volts, D. C.	Cathode or Filament to Screen Grid, Volts, D. C.	Cathode or Filament to Plate, Volts, D. C.	Plate Current, M. A.	Heater or Filament, Volts, D. C.
<b>VOLUME CONTROL AT MINIMUM</b>						
1—R. F.	**2.0	*1.2	110	280	0	2.5
2—1st Det.	0	*1.5	110	280	0	2.5
3—Osc.	—	—	—	90	5.5	2.5
4—I. F.	**2.0	*2.0	110	280	0	2.5
5—A. V. C.	—	1.0	—	10	0	2.5
6—2nd Det.	—	6.0	—	260	1.0	2.5
7—Pwr.	—	20.0	275	265	35.0	2.5
<b>VOLUME CONTROL AT MAXIMUM</b>						
1—R. F.	**4.0	*0.1	100	260	5.0	2.5
2—1st Det.	**10.0	*1.0	95	250	2.0	2.5
3—Osc.	—	—	—	75	4.5	2.5
4—I. F.	**4.0	*1.8	100	260	3.0	2.5
5—A. V. C.	—	2.0	—	20	0	2.5
6—2nd Det.	—	7.0	—	240	1.0	2.5
7—Pwr.	—	20.0	275	265	30.0	2.5

\*On 5 Volt, 1000 Ohm per Volt Meter.  
\*\*On 50 Volt, 1000 Ohm per Volt Meter

MODEL R-71, R-72  
Schematic

R. C. A. VICTOR CO., INC.

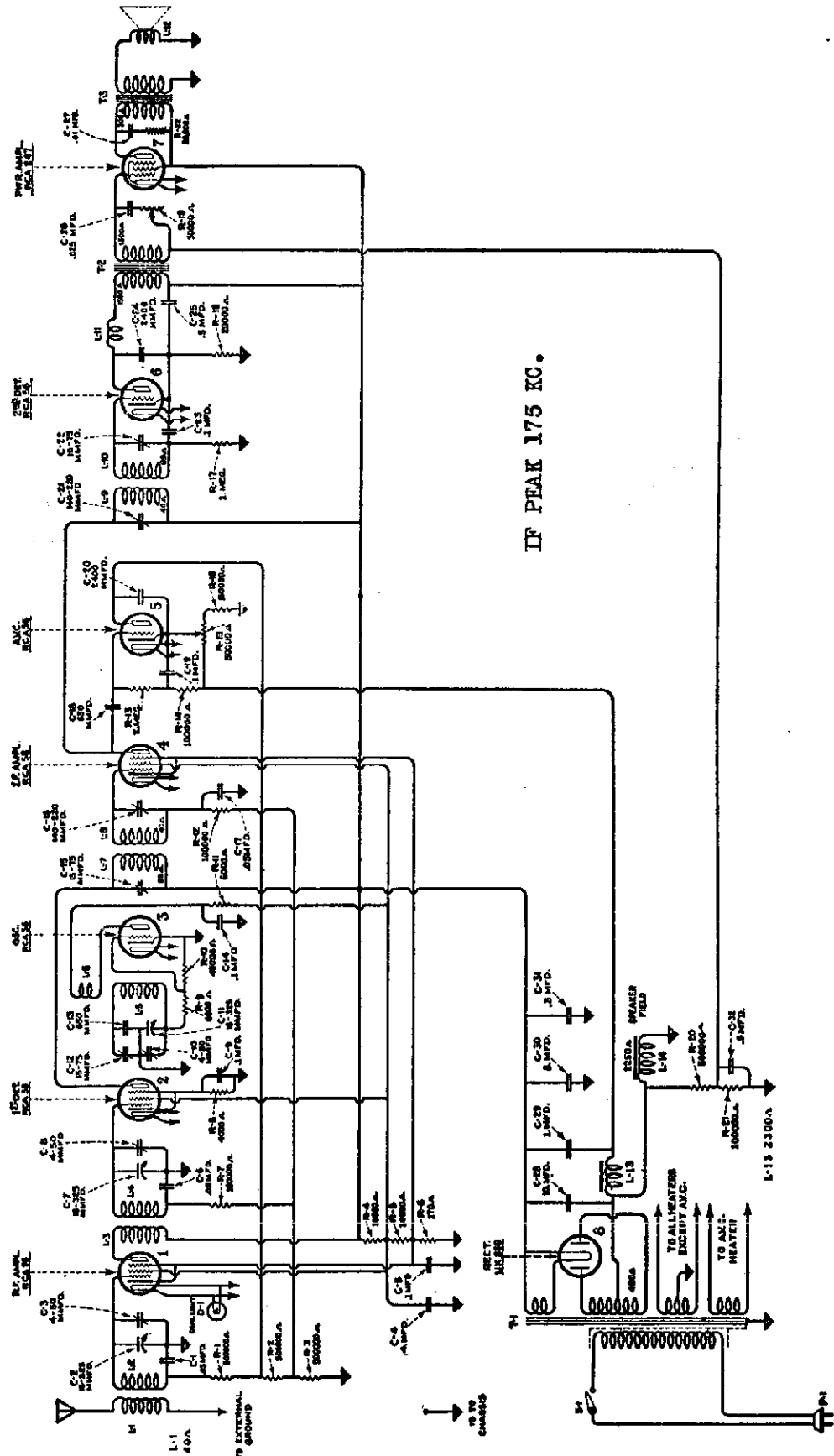

R. C. A. VICTOR CO., INC.

MODEL R-71, R-72  
Chassis

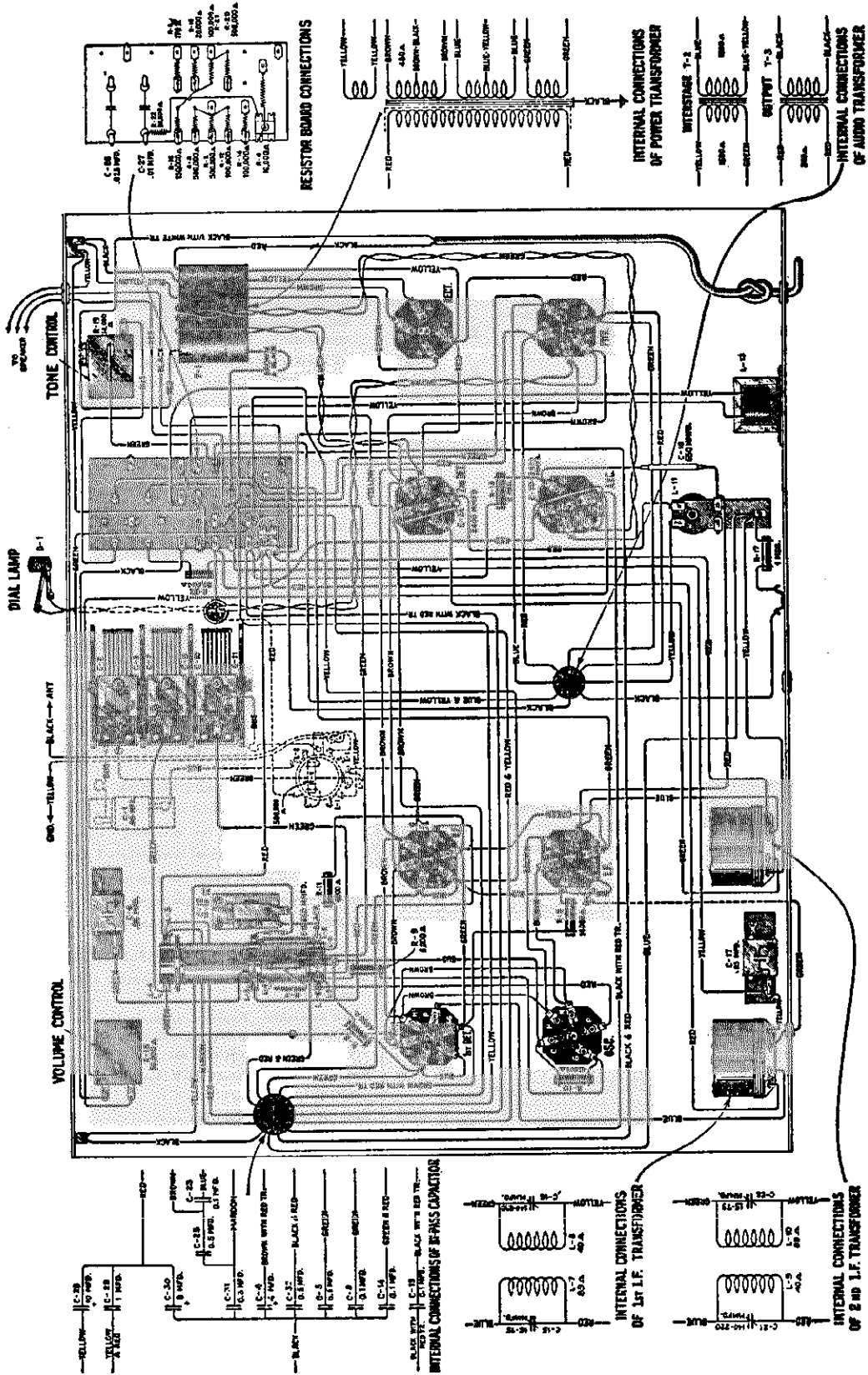

RESISTOR BOARD CONNECTIONS

INTERNAL CONNECTIONS OF POWER TRANSFORMER

INTERNAL CONNECTIONS OF 1st L.F. TRANSFORMER

INTERNAL CONNECTIONS OF 2nd L.F. TRANSFORMER

TO SPEAKER

DIAL LAMP

ANT

VOLUME CONTROL

TONE CONTROL

BLACK WITH WHITE TR.

BLACK WITH RED TR.

BLACK WITH BLUE TR.

BLACK WITH GREEN TR.

BLACK WITH BROWN TR.

BLACK WITH BLUE & YELLOW TR.

BLACK WITH RED & YELLOW TR.

BLACK WITH RED & BLACK TR.

BLACK WITH RED & GREEN TR.

BLACK WITH RED & BROWN TR.

BLACK WITH RED & BLUE TR.

BLACK WITH RED & ORANGE TR.

BLACK WITH RED & PURPLE TR.

BLACK WITH RED & MAGENTA TR.

BLACK WITH RED & C-18 TR.

BLACK WITH RED & C-20 TR.

BLACK WITH RED & C-21 TR.

BLACK WITH RED & C-22 TR.

BLACK WITH RED & C-23 TR.

BLACK WITH RED & C-24 TR.

BLACK WITH RED & C-25 TR.

BLACK WITH RED & C-26 TR.

BLACK WITH RED & C-27 TR.

BLACK WITH RED & C-28 TR.

BLACK WITH RED & C-29 TR.

BLACK WITH RED & C-30 TR.

BLACK WITH RED & C-31 TR.

BLACK WITH RED & C-32 TR.

BLACK WITH RED & C-33 TR.

BLACK WITH RED & C-34 TR.

BLACK WITH RED & C-35 TR.

BLACK WITH RED & C-36 TR.

BLACK WITH RED & C-37 TR.

BLACK WITH RED & C-38 TR.

BLACK WITH RED & C-39 TR.

BLACK WITH RED & C-40 TR.

BLACK WITH RED & C-41 TR.

BLACK WITH RED & C-42 TR.

BLACK WITH RED & C-43 TR.

BLACK WITH RED & C-44 TR.

BLACK WITH RED & C-45 TR.

BLACK WITH RED & C-46 TR.

BLACK WITH RED & C-47 TR.

BLACK WITH RED & C-48 TR.

BLACK WITH RED & C-49 TR.

BLACK WITH RED & C-50 TR.

BLACK WITH RED & C-51 TR.

BLACK WITH RED & C-52 TR.

BLACK WITH RED & C-53 TR.

BLACK WITH RED & C-54 TR.

BLACK WITH RED & C-55 TR.

BLACK WITH RED & C-56 TR.

BLACK WITH RED & C-57 TR.

BLACK WITH RED & C-58 TR.

BLACK WITH RED & C-59 TR.

BLACK WITH RED & C-60 TR.

BLACK WITH RED & C-61 TR.

BLACK WITH RED & C-62 TR.

BLACK WITH RED & C-63 TR.

BLACK WITH RED & C-64 TR.

BLACK WITH RED & C-65 TR.

BLACK WITH RED & C-66 TR.

BLACK WITH RED & C-67 TR.

BLACK WITH RED & C-68 TR.

BLACK WITH RED & C-69 TR.

BLACK WITH RED & C-70 TR.

BLACK WITH RED & C-71 TR.

BLACK WITH RED & C-72 TR.

BLACK WITH RED & C-73 TR.

BLACK WITH RED & C-74 TR.

BLACK WITH RED & C-75 TR.

BLACK WITH RED & C-76 TR.

BLACK WITH RED & C-77 TR.

BLACK WITH RED & C-78 TR.

BLACK WITH RED & C-79 TR.

BLACK WITH RED & C-80 TR.

BLACK WITH RED & C-81 TR.

BLACK WITH RED & C-82 TR.

BLACK WITH RED & C-83 TR.

BLACK WITH RED & C-84 TR.

BLACK WITH RED & C-85 TR.

BLACK WITH RED & C-86 TR.

BLACK WITH RED & C-87 TR.

BLACK WITH RED & C-88 TR.

BLACK WITH RED & C-89 TR.

BLACK WITH RED & C-90 TR.

BLACK WITH RED & C-91 TR.

BLACK WITH RED & C-92 TR.

BLACK WITH RED & C-93 TR.

BLACK WITH RED & C-94 TR.

BLACK WITH RED & C-95 TR.

BLACK WITH RED & C-96 TR.

BLACK WITH RED & C-97 TR.

BLACK WITH RED & C-98 TR.

BLACK WITH RED & C-99 TR.

BLACK WITH RED & C-100 TR.

MODEL R-71, R-72  
Parts List

R. C. A. VICTOR CO., INC.

REPLACEMENT PARTS

Stock No.	DESCRIPTION	List Price	Stock No.	DESCRIPTION	List Price
<b>RECEIVER ASSEMBLIES</b>					
2563	Resistor—6,000 ohms—Carbon type—1 watt— Package of 5.....	\$3.00	7501	Capacitor—3 gang variable tuning capacitor—Less drive shaft and drum.....	\$5.20
2746	Socket—Dial lamp socket.....	.50	7502	Capacitor pack—Comprising one 10. mfd., one 1 mfd., two 0.5 mfd., one 3. mfd., five 0.1 mfd., one 0.3 mfd., and one 4. mfd. capacitors in metal con- tainer.....	8.25
2747	Cap—Grid connector cap—Package of 5.....	.50	7504	Coil—1st detector and oscillator coil complete with mounting bracket.....	3.50
2749	Capacitor—2,400 mmfd.....	1.50	8837	Support—Receiver chassis metal mounting support —Package of 4.....	.70
3003	Cushion—Sponge rubber cushion for mounting re- ceiver chassis—Package of 4.....	.50	8917	Transformer—Audio transformer assembly compris- ing interstage and output transformer in metal container.....	4.50
3048	Resistor—500,000 ohms—Carbon type— $\frac{1}{2}$ watt— Package of 5.....	2.50	8918	Transformer—Power transformer—110-120 volts— 50-60 cycles.....	8.00
3076	Resistor—1 megohm—Carbon type— $\frac{1}{2}$ watt— Package of 5.....	2.50	8922	Transformer—Power transformer—110-120 volts, 25-50 cycles.....	10.00
3252	Resistor—100,000 ohms—Carbon type— $\frac{1}{2}$ watt— Package of 5.....	2.75	8923	Transformer—Power transformer—220-240 volts, 50-60 cycles.....	7.00
3360	Resistor—150,000 ohms—Carbon type— $\frac{1}{2}$ watt— Package of 5.....	2.50	<b>R-71 CABINET ASSEMBLIES</b> (Prices Furnished Upon Application)		
6142	Resistor—6,000 ohms—Carbon type— $\frac{1}{2}$ watt— Package of 5.....	2.00	X118	Baffle board and grille cloth.....	
6186	Resistor—500,000 ohms—Carbon type— $\frac{1}{2}$ watt— Package of 5.....	2.00	X119	Cabinet—Complete less equipment.....	
6188	Resistor—2 megohm—Carbon type— $\frac{1}{2}$ watt— Package of 5.....	2.00	6113	Foot—Cabinet felt foot—Package of 15.....	
6192	Spring—Condenser drive cord tension spring— Package of 10.....	.50	7441	Escutcheon—Station selector escutcheon with mounting screws.....	
6250	Resistor—4,000 ohms—Carbon type— $\frac{1}{2}$ watt— Package of 5.....	2.00	<b>R-72 CABINET ASSEMBLIES</b> (Prices Furnished Upon Application)		
6288	Knob—Station selector—Volume control or tone control knob—Package of 5.....	1.50	X64	Foot—Cabinet foot.....	
6298	Cord—Tuning condenser drive cord—Package of 5..	1.00	X109	Top—Cabinet top.....	
6300	Socket—4 prong radiotron socket—1 used.....	.55	X110	Panel—Control panel.....	
6301	Reactor—Filter reactor.....	2.00	X111	Stretcher assembly—Comprising 1 center and 2 end rails.....	
6302	Bracket—Dial lamp bracket assembly.....	.50	X112	Board—Baffle board and grille cloth.....	
6303	Resistor—20,000 ohms—Carbon type— $\frac{1}{2}$ watt— Package of 5.....	2.50	X113	Moulding—Control panel moulding.....	
6304	Resistor—170 ohms—Carbon type— $\frac{1}{2}$ watt—Pack- age of 5.....	2.50	X114	Moulding—Front end rail moulding—1 pair.....	
6306	Resistor—14,000 ohms—Carbon type—1 watt— Package of 5.....	2.50	X115	Ornament—Control panel ornament—1 pair.....	
6307	Tone control complete with mounting nut.....	1.60	X116	Moulding—Control panel bottom moulding.....	
6308	Coil—R. F. coil.....	1.90	X117	Cabinet—Complete less equipment.....	
6309	Transformer—1st intermediate transformer.....	3.00	7441	Escutcheon—Station selector escutcheon.....	
6310	Transformer—2nd intermediate transformer.....	3.00	<b>R-71 REPRODUCER ASSEMBLIES</b>		
6311	Board—Resistor board less resistors and capacitors..	1.75	2975	Rivet—Cone retaining ring mounting rivet—Pack- age of 100.....	.50
6312	Capacitor—650 mmfd.—Oscillator series capacitor— Package of 5.....	2.50	3237	Screw assembly—Reproducer mounting screw assem- bly—Comprising 4 screws, 3 nuts, 4 washers, and 4 cyclots—Package of 1 set.....	.50
6315	Resistor—45,000 ohms—Carbon type— $\frac{1}{2}$ watt— Package of 5.....	2.50	6182	Board—Terminal board with three terminals—Pack- age of 5.....	.50
6317	Capacitor—0.05 mfd. capacitor.....	.70	8702	Ring—Cone retaining ring.....	.80
6318	Resistor—10,000 ohms—20 watt.....	1.00	8921	Cone—Reproducer cone with voice coil—Package of 5.....	7.50
6319	Capacitor—0.01 mfd.—Located on resistor board...	.60	9417	Coil—Reproducer field coil assembly—Comprising coil, cone housing and magnet.....	6.00
6321	Coil—2nd detector plate choke coil.....	1.10	<b>R-72 REPRODUCER ASSEMBLIES</b>		
6322	Volume control complete with mounting nut.....	1.65	3237	Screw assembly—Reproducer mounting screw assem- bly—Comprising 4 screws, 3 nuts, 4 washers, and 4 cyclots—Package of 1 set.....	.50
6323	Shaft—Tuning condenser drive shaft complete with one flat washer and two "C" washers—Package of 2	.85	6184	Board—Terminal board—3 terminals.....	.50
7054	Cord—Power cord.....	1.00	8919	Cone—Reproducer cone complete with voice coil— Package of 5.....	12.50
7062	Capacitor—Adjustable capacitor—15 to 70 mmfd....	1.00	8920	Ring—Cone retaining ring.....	.50
7362	Capacitor—0.025 mfd.—Located on resistor board...	1.00	9416	Coil—Reproducer field coil—Comprising coil, cone housing, and magnet.....	5.00
7439	Drum—Dial drum with set screws.....	.50			
7440	Scale—Tuning dial scale.....	.75			
7484	Socket—5 contact radiotron socket—4 used.....	.65			
7485	Socket—6 prong radiotron socket—3 used.....	.70			
7487	Shield—Radiotron shield—6 used—Plain Finish.....	.50			
7488	Shield—Radiotron shield top—1 used—Plain Finish..	.50			

MODEL R-71-B  
Voltage  
Data

R. C. A. VICTOR CO., INC.

# RCA Victor Model R-71-B

## ELECTRICAL SPECIFICATIONS

"A" Batteries Required.....	Eveready Aircell "A" Battery
"B" Batteries Required.....	Four 45 Volt Blocks, Preferably of Heavy Duty Type
"A" Battery Current.....	0.48 Amperes
Average "B" Battery Current.....	18 M. A.
Type of Circuit.....	Super-Heterodyne with A. V. C., Class "B" Output Stage and Compensated Volume Control
Type and Number of Radiotrons.....	3 RCA-234, 1 RCA-232, 4 RCA-230—Total 8
Number of R. F. Stages.....	One
Number of I. F. Stages.....	One
Type of Second Detector.....	Pentode, Combining Detector, A. V. C. and Audio Amplification
Number of Audio Stages.....	Two
Undistorted Output.....	1.00 Watt

## PHYSICAL SPECIFICATIONS

Height.....	18 11/16 Inches
Depth.....	10 21/32 Inches
Width.....	14 Inches
Weight Alone.....	34 Pounds
Weight Packed for Shipment.....	40 Pounds

RCA Victor Model R-71-B is an eight tube battery operated Super-Heterodyne radio receiver incorporating such features as Super-Control R. F. Amplifier Pentode Radiotrons in the R. F. and I. F. stages, automatic volume control, combination Pentode second detector, compensated Class "B" audio amplifier and the inherent sensitivity, selectivity and tone quality of the RCA Victor Super-Heterodyne. The chassis and permanent magnet dynamic loudspeaker are enclosed in a standard R-71 cabinet. The performance of this receiver is comparable in all respects to the A. C. model of the same designation, except in output volume.

## SERVICE DATA

Except for different chassis design the circuit used in the R-71-B is very similar to that of the P-31 Portable Radiola. A reference to this Service Note should therefore be made for a description of the circuit and manner of making adjustments. The voltage readings are given below and the replacement parts on page 3. Figure 1 shows the schematic circuit diagram and Figure 2 the chassis wiring diagram.

## RADIOTRON SOCKET VOLTAGES

(No signal being received)

Radiotron No.	Control Grid to Filament Volts	Screen Grid to Filament Volts	Plate to Filament Volts	Screen Current M. A.	Plate Current M. A.	Filament Volts
1. R. F.	0.2	65	157	1.0	3.0	2.0
2. 1st Detector	0.5	65	157	0.1	0.2	2.0
3. Oscillator	1.0	—	65	—	4.0	2.0
4. I. F.	0.5	65	157	1.0	3.0	2.0
5. 2d Detector	2.0	155	0	4.0	0	2.0
6. 1st A. F.	1.0	—	155	—	2.5	2.0
7. Power	14.0	—	155	—	1.2	2.0
8. Power	14.0	—	155	—	1.2	2.0

MODEL R-71-B  
Schematic

R. C. A. VICTOR CO., INC.

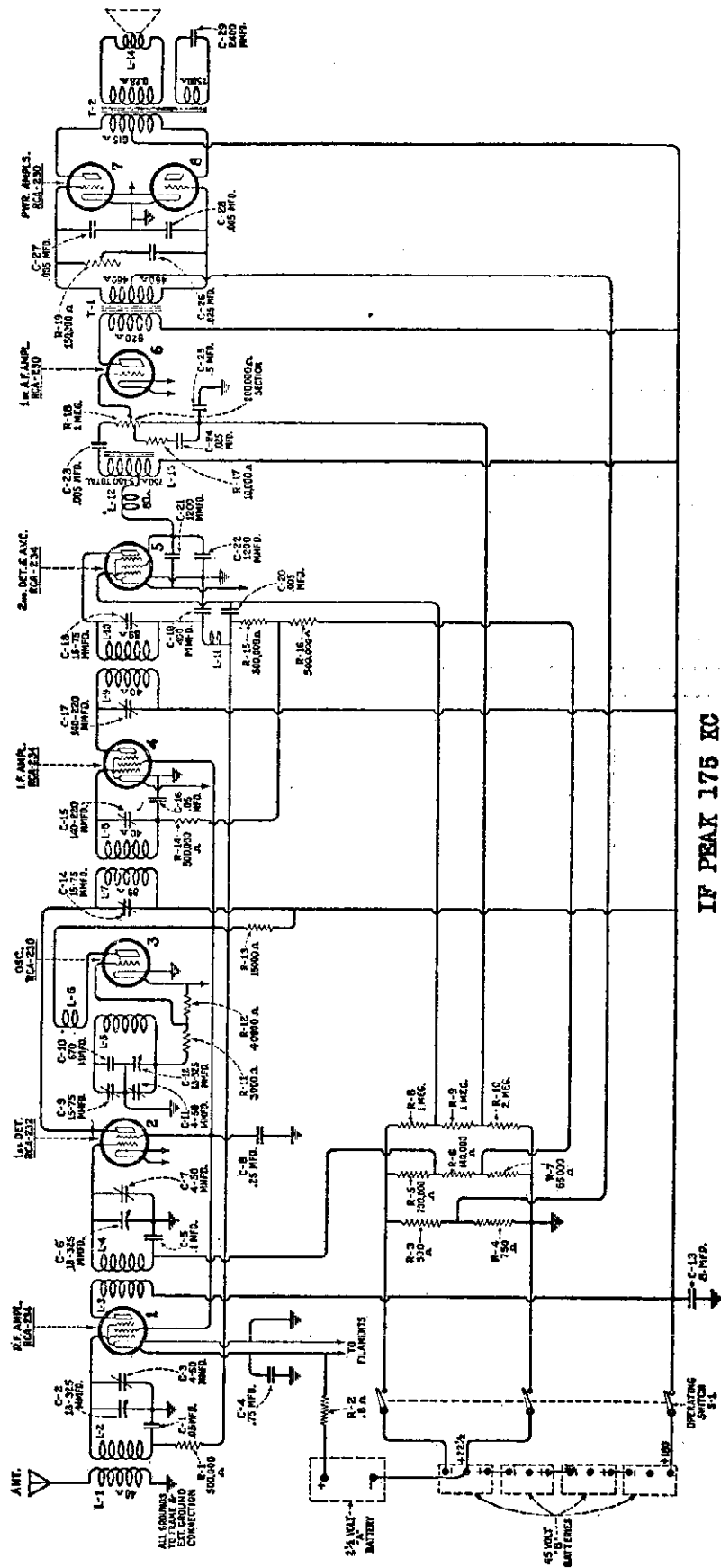

IF PEAK 175 KC

The circuit used in this receiver is very similar to that used in the Model P-31 battery operated portable receiver. However, the chassis arrangement is different.

R. C. A. VICTOR CO., INC.

MODEL R-71-B  
Chassis

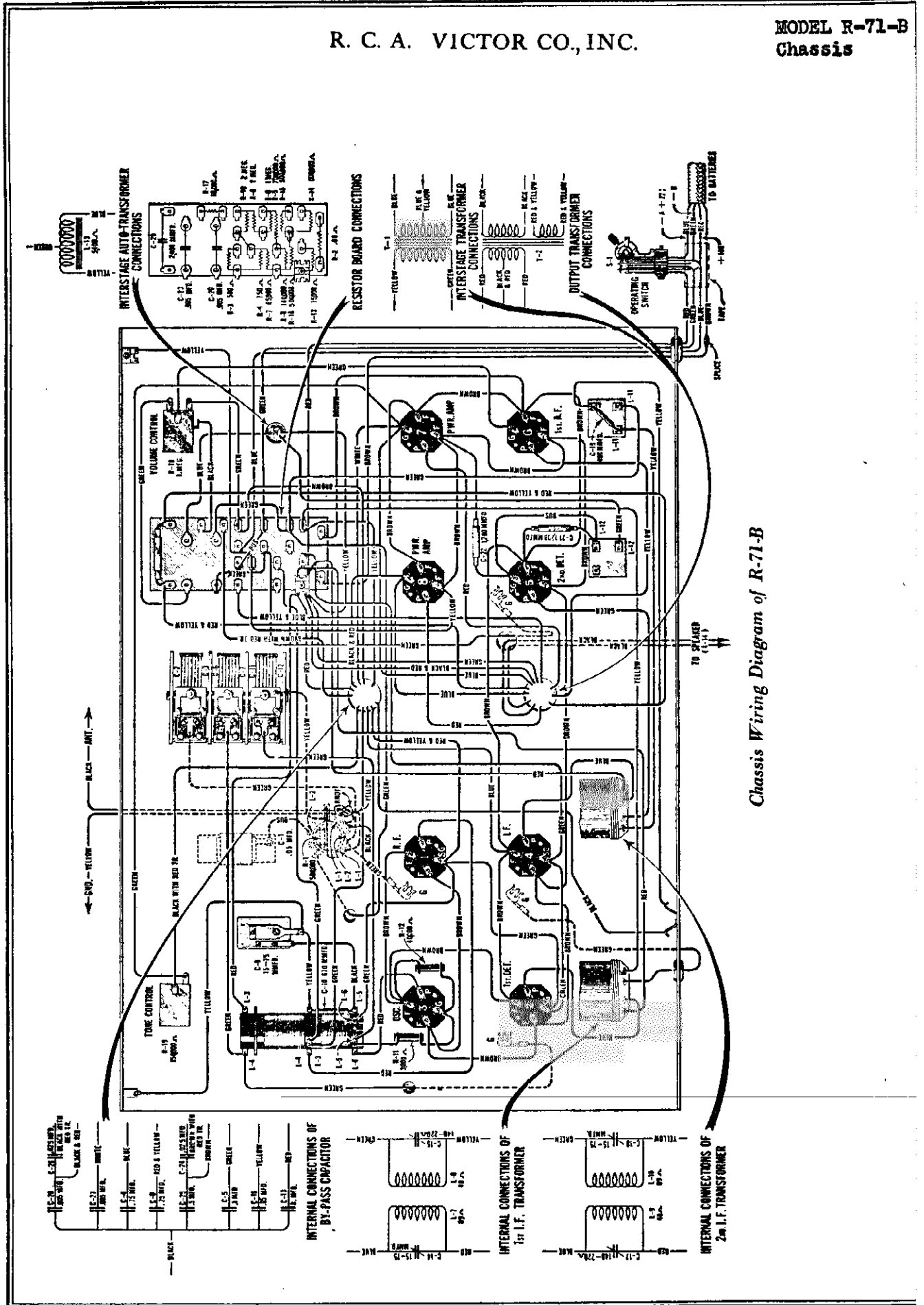

Chassis Wiring Diagram of R-71-B



MODEL R-71-B  
Parts List

R. C. A. VICTOR CO., INC.

REPLACEMENT PARTS

Stock No.	DESCRIPTION	List Price	Stock No.	DESCRIPTION	List Price
<b>RECEIVER ASSEMBLIES</b>					
2012	Capacitor—1200 mmfd. capacitor.....	\$0.55	6317	Capacitor—0.05 mfd. capacitor.....	\$0.70
2747	Contact cap—Package of 5.....	.50	6320	Capacitor — 670 mmfd. capacitor — Package of 5.....	2.50
2749	Capacitor—2400 mmfd.....	1.50	6323	Shaft—Tuning condenser drive shaft with one flat washer and two "C" washers—Package of 2.....	.85
2962	Capacitor—0.005 mfd. capacitor.....	.75	6326	Transformer — 1st intermediate fre- quency transformer.....	3.00
3003	Cushion—Sponge rubber chassis sup- port cushions—Package of 4.....	.50	6327	Transformer — 2nd intermediate fre- quency transformer.....	3.00
3033	Resistor—1 megohm— $\frac{1}{4}$ watt—Car- bon type—Package of 5.....	2.00	6328	Volume control—Complete with mount- ing nut.....	1.60
3043	Resistor—0.8 ohms—Wire wound.....	.50	6329	Tone control—Complete with mount- ing nut.....	1.90
3085	Capacitor—400 mmfd. capacitor.....	.60	6330	Scale—Tuning dial scale.....	.90
3088	Knob—Operating switch knob—Pack- age of 5.....	.50	6331	Shield—Radiotron shield.....	.50
3238	Screw—Set screw for switch knob No. 3088—Package of 10.....	.50	6332	Switch—Operating switch.....	1.60
3252	Resistor — 100,000 ohms — $\frac{1}{2}$ watt — Carbon type—Package of 5.....	2.75	6333	Cable—Battery connecting cable.....	1.50
3358	Resistor—3,000 ohms— $\frac{1}{2}$ watt—Car- bon type—Package of 5.....	2.50	7062	Capacitor—Adjustable trimming capa- citor—15 to 70 mmfd.....	1.00
3380	Board—Resistor board—Less resistors and capacitors.....	1.00	7439	Drum—Dial drum with set screws.....	.50
3381	Resistor—10,000 ohms— $\frac{1}{4}$ watt—Car- bon type—Package of 5.....	2.00	7501	Capacitor—3 gang variable capacitor, less drive shaft and drum.....	5.20
3382	Resistor—750 ohms— $\frac{1}{2}$ watt—Carbon type—Package of 5.....	2.50	7524	Coil—Detector and oscillator coil com- plete with mounting bracket.....	3.50
3383	Resistor—500 ohms— $\frac{1}{2}$ watt—Carbon type—Package of 5.....	2.50	7525	Capacitor pack—Comprising one 8.0 mfd., one 0.05 mfd., one 0.1 mfd., one 0.5 mfd., one 0.25 mfd., one 0.75 mfd., two 0.005 mfd. and one 0.025 mfd. capacitors in metal container....	6.00
6176	Escutcheon—Operating switch escutch- eon—Engraved "OFF—ON"—Pack- age of 5.....	.50	7526	Transformer—Audio input transformer.	3.50
6186	Resistor — 500,000 ohms — $\frac{1}{4}$ watt — Carbon type—Package of 5.....	2.00	7527	Transformer—Audio transformer pack comprising interstage and output transformers in metal container.....	4.50
6192	Spring—Condenser drive cord tension spring—Package of 10.....	.50	<b>CABINET ASSEMBLIES</b> (Prices furnished upon request)		
6241	Resistor — 140,000 ohms — $\frac{1}{4}$ watt — Carbon type—Package of 5.....	2.00	6113	Felt—Cabinet felt foot—Package of 15	
6242	Resistor—2 megohm— $\frac{1}{4}$ watt—Car- bon type—Package of 5.....	2.00	7523	Escutcheon—Station selector escutch- eon.....	
6244	Resistor — 700,000 ohms — $\frac{1}{4}$ watt — Carbon type—Package of 5.....	2.00	X118	Baffle board and grille cloth.....	
6245	Resistor — 65,000 ohms — $\frac{1}{4}$ watt — Carbon type—Package of 5.....	2.00	X146	Cabinet—Complete less equipment.....	
6279	Resistor — 15,000 ohms — $\frac{1}{2}$ watt — Carbon type—Package of 5.....	2.50	<b>REPRODUCER ASSEMBLIES</b>		
6285	Choke coil—2nd detector plate choke coil.....	1.10	2975	Rivet—Eyelet rivet for mounting cone —Package of 100.....	.50
6288	Knob—Station selector, volume control or tone control knob—Package of 5...	1.50	6166	Board—Terminal board with two ter- minals—Package of 5.....	1.00
6298	Cord—Tuning condenser drive cord— Package of 5.....	1.00	8702	Ring—Cone retaining ring.....	.80
6300	Socket—4 prong Radiotron socket.....	.55	8828	Bracket—Cone bracket and magnet assembly.....	4.60
6308	Coil—R. F. coil complete with mount- ing bracket.....	1.90	8921	Cone—Reproducer cone complete with voice coil—Package of 5.....	7.50

R. C. A. VICTOR CO., INC.

MODEL R-74, R-76, R-77  
Schematic

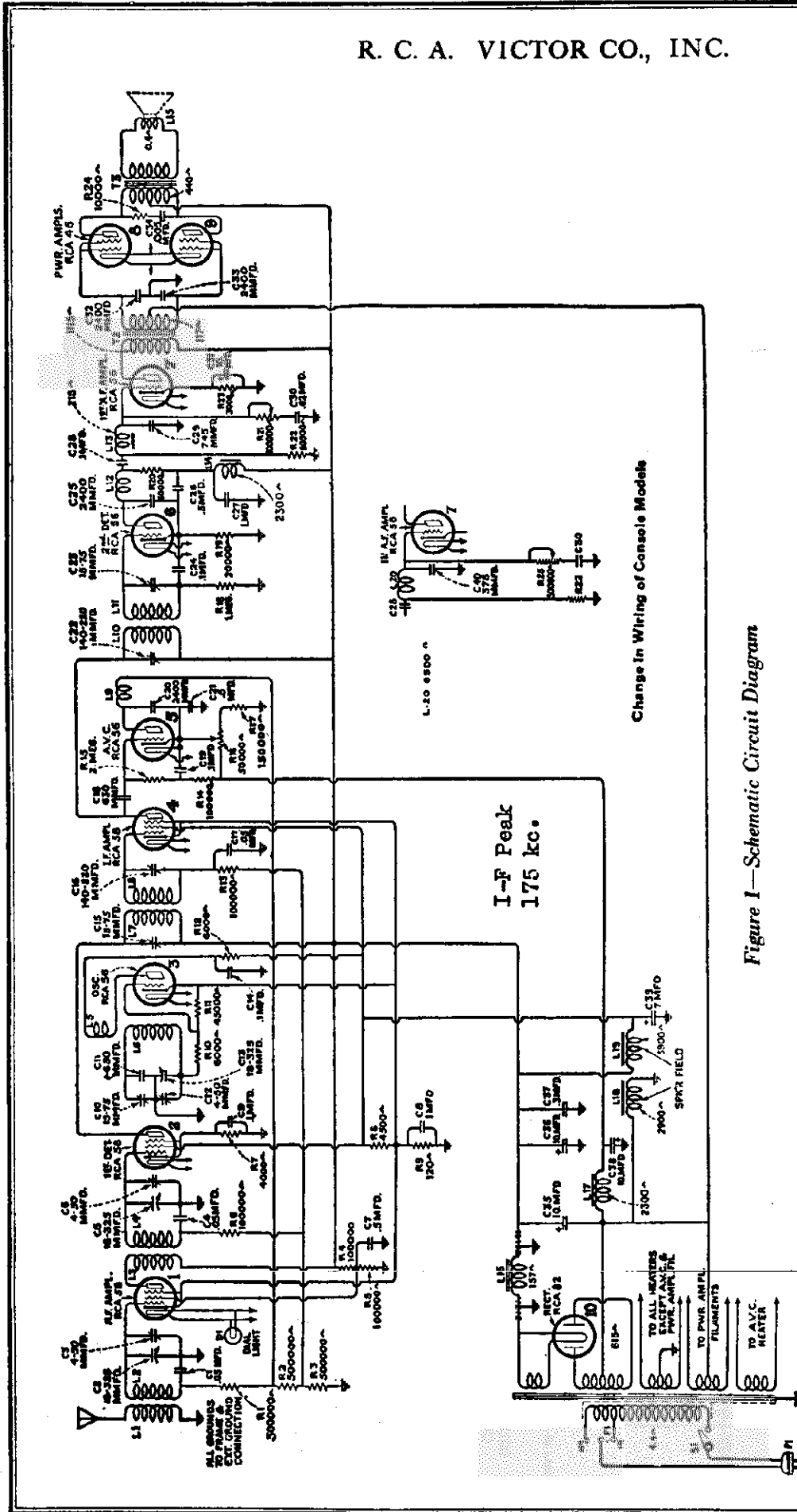

Figure 1—Schematic Circuit Diagram

Take note of the fact that a wiring change is to be found in the console model.

Models R-74, R-76, R-77, RE-81 (1932)

OSC	56	IF	58	A.V.C. 2 DET	55	AF	46
I DET	58	RF	58	PILOT	58	DRIVER	56
RECT.	58	REC. 62	58	MEDIA	58	RECT.	52

FRONT

MODEL R-74  
Chassis

R. C. A. VICTOR CO., INC.

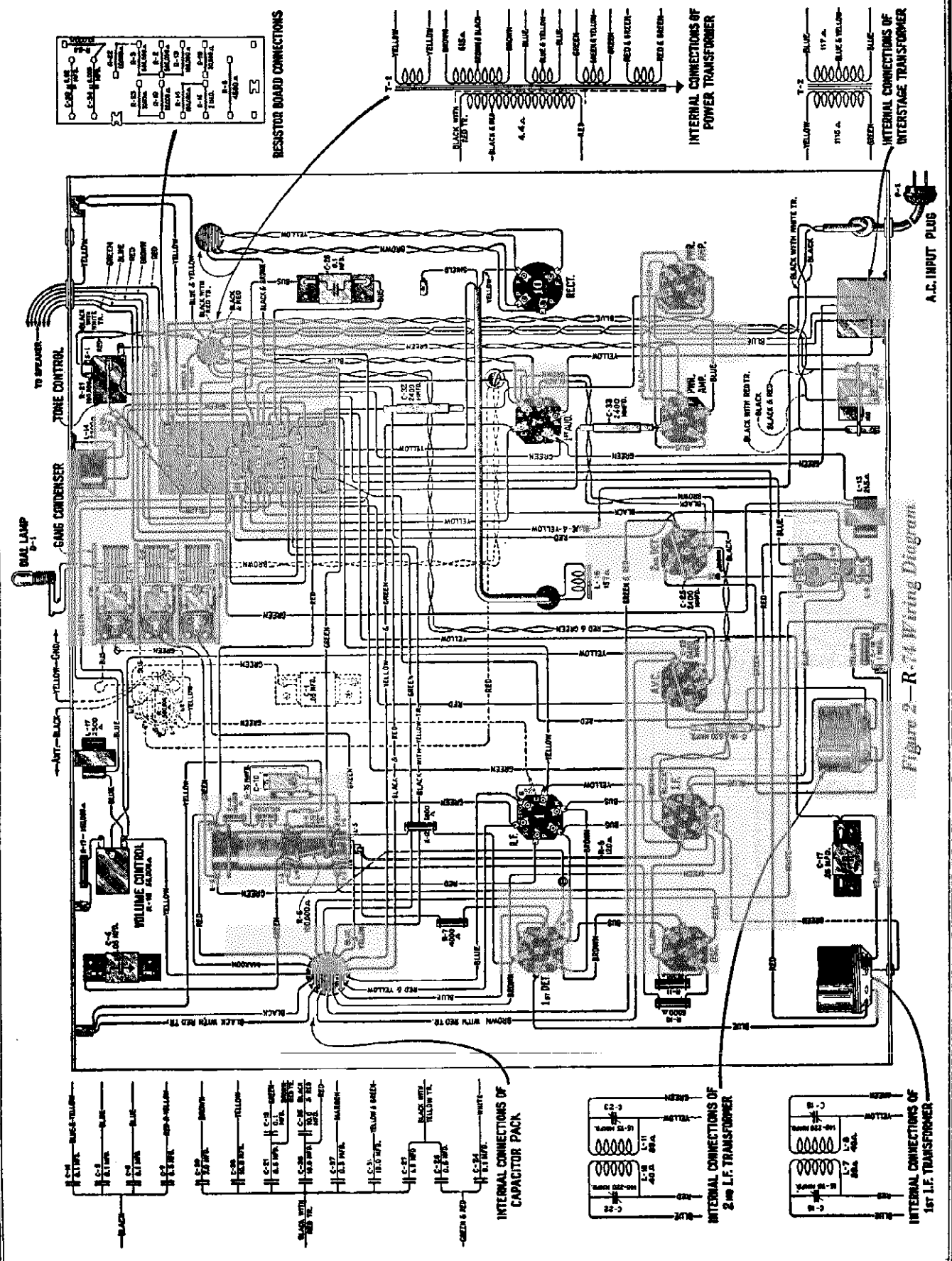

Figure 2 - R-74 Wiring Diagram

R. C. A. VICTOR CO., INC.

MODEL R-74, R-75, R-76  
Voltage Data

## SERVICE DATA

Service data in conjunction with these receivers will be found to be similar to that of other RCA Victor Super-Heterodyne receivers employing automatic volume control. A dummy Radiotron RCA-56 should replace the tube normally in the A. V. C. socket when making R. F., oscillator and I. F. adjustments. The Radiotron socket voltages are given below and the Replacement Parts on Pages 7 and 8.

Figure 1 shows the schematic diagram for all models. Figures 2 and 4 show the wiring diagrams while Figure 3 shows the loudspeaker wiring. Figures 5, 6, and 7 show various magnetic pickup connections and Figure 8 gives the correct manner of attaching the RCA Victor Short Wave Adaptor.

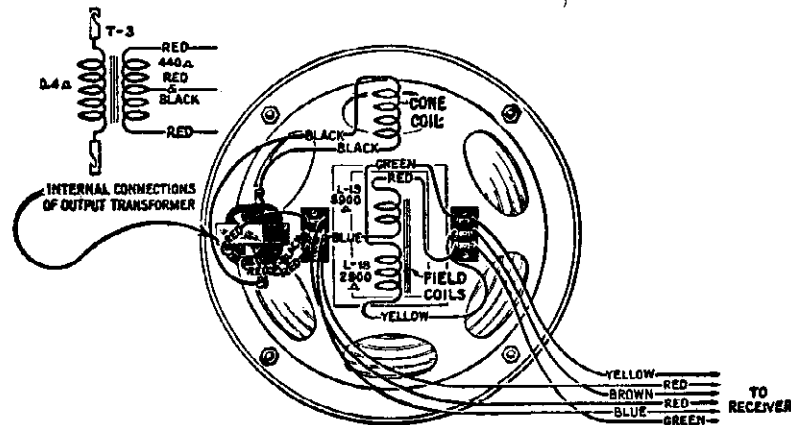

Figure 3—Loudspeaker Wiring

### RADIOTRON SOCKET VOLTAGES

120 Volt A. C. Line

(No Signal Being Received—Antenna Lead Grounded to Chassis)

Radiotron No.	Cathode to Heater Volts, D. C.	Cathode or Filament to Control Grid Volts, D. C.	Cathode or Filament to Screen Grid Volts, D. C.	Cathode or Filament to Plate Volts, D. C.	Plate Current, M. A.	Heater or Filament Volts, D. C.
<b>VOLUME CONTROL AT MINIMUM</b>						
1. R. F.	+4	1.0	90	280	0	2.4
2. 1st Det.	0	1.2	90	275	0	2.4
3. Osc.	+4	0	—	55	5.0	2.4
4. I. F.	+3	1.8	90	280	0	2.4
5. A. V. C.	0	0	—	5	0	2.4
6. 2nd Det.	+15	3.0	—	225	1.0	2.4
7. 1st A. F.	+14	10.0	—	260	5.0	2.4
8. Power	—	0	—	400	6.0	2.4
9. Power	—	0	—	400	6.0	2.4
<b>VOLUME CONTROL AT MAXIMUM</b>						
1. R. F.	+4	0	70	250	4.5	2.4
2. 1st Det.	+6	0.6	75	235	2.0	2.4
3. Osc.	+4	0	—	50	5.0	2.4
4. I. F.	+4	1.5	84	250	4.5	2.4
5. A. V. C.	0	0	—	15	0	2.4
6. 2nd Det.	+15	3.0	—	210	1.0	2.4
7. 1st A. F.	+14	10.0	—	240	5.0	2.4
8. Power	—	0	—	400	6.0	2.4
9. Power	—	0	—	400	6.0	2.4



R. C. A. VICTOR CO., INC.

MODEL R-78  
Notes

The Automatic Volume Control used in the new R-78 has a very definite relation to sensitivity and selectivity. It is of the two-element (diode) type and has a special I. F. stage to drive it. This volume control is many times more effective than any existing type. Due to its action the R. F. voltage applied to the Second Detector is substantially constant, for a signal of from 100 microvolts input to that of several volts. Such regulation, in addition to being desirable from an entertainment viewpoint is also essential in this receiver due to the location of the volume control. Since there is no danger of overload on the detector grid the volume control may therefore be located in the audio circuit.

Referring to the schematic circuit, Figure 2, it will be noted that the A.V.C. functions in the following manner:

The input signal voltage for the I.F. Amplifier is applied also to the A.V.C. amplifier tube due to the grids of both being coupled together by means of the 300 mmfd. capacitor C-19. The output of the I.F. amplifier is applied to the Second Detector through a sharply tuned transformer. However, the output of the A.V.C. amplifier is coupled to the A.V.C. tube through a broadly tuned transformer. The reason for the location of the A.V.C. and coupling it in this manner is due to two reasons. First, too much selectivity ahead of the A.V.C. is not desirable as it introduces excessive distortion and overload as a station is tuned in. However, a certain amount of selectivity is essential, otherwise the A.V.C. will be caused to function by a local station when it is desired to tune in a weaker station on an adjacent channel. It will be noted that the grid and plate of the A.V.C. tube are tied together.

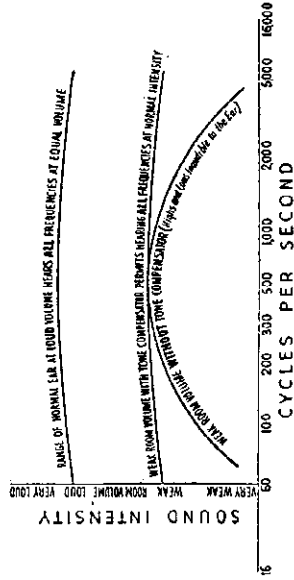

Figure 3—Graph Showing Compensation Used in R-78

This gives a straight rectifier action and the drop across Resistors R-2, R-3, and R-4 gives the bias for the R.F. Stage. The drop across R-3 and R-4 comprises the grid voltage for the First Detector, and that across R-4, the grid voltage for the I. F. Amplifier. As the drop in these Resistors is due to the signal voltage applied to the A.V.C. tube and this voltage is in turn dependent on the bias of the R.F., 1st Detector and I.F. Amplifier, an automatic action is obtained. The reason for the greater loading applied to the R.F. stage and first detector than that applied to the I.F. is to prevent overloading of these tubes on the side of a strong carrier.

We may now bring our attention to the audio stage and manual volume control. Both of these features are of entirely new design. However, before discussing them it is well to review a few of the requirements of a receiver that is to have good quality. First, the receiver must have good fidelity. That is, it must be capable of reproducing the very low notes as well as the high ones. The R-78 covers the range from approximately 35 cycles to 5000 cycles. Second, the receiver must have a large undistorted output otherwise signals of high amplitude will overload the output stage. The R-78 has between ten and twenty Watts undistorted output, the exact maximum depending on the percentage of modulation of the incoming signal. Third, the fidelity of the receiver must be changed with different settings of the volume control to compensate for the sensitivity of the ear in relation to different frequencies at various intensities. The ear is far less sensitive to both low and high frequencies at low degrees of volume than it is to the middle register. The R-78 volume control tends to bring up the low and high frequency response in relation to the middle frequencies as the volume is reduced. This greatly improves the quality of output at a room volume. The manner in which this is done follows:

The output of the Second Detector is coupled to the grid circuit of the driver stage by means of impedance-transformer coupling. The plate supply to the Detector is fed through the coupling reactor L-14 and the audio component passes through the 0.5 mfd. coupling Capacitor C-30 and the .02 mfd. capacitor C-36. The volume control is located between these stages and functions to reduce the voltage applied to the primary of the interstage transformer. It will be noted that the first section of the volume control is 30,000 ohms and at this point a trap circuit consisting of reactor L-15 and capacitor C-31 are directly in the output circuit of the Detector.

RCA Victor R-78  
(Bi-Acoustic Super-Heterodyne)

SERVICE NOTES

ELECTRICAL SPECIFICATIONS

- Voltage Rating.....105-125 Volts
- Frequency Rating.....50-60 Cycles
- Power Consumption.....110 Watts Average
- (The input wattage may vary from 70 to 130 watts depending on the output volume being used)
- Recommended Antenna Length.....25-100 Feet
- Type of Circuit...Super-Heterodyne with A.V.C., Compensated A.F. system and Class "B" output stage
- Type and number of Radiotrons.....4 RCA-58, 5 RCA-56, 2 RCA-46, and 1 RCA-82, Total 12
- Number of R. F. Stages.....One
- Type of first detector.....Exponential with control grid voltage varied by A.V.C. tube
- Number of Intermediate Stages.....Two, one for signal and one for A.V.C.
- Type of Second Detector.....Power Grid Bias
- Number of A. F. Stages.....Two, one Push-Pull driver and one Class "B" output
- Type of tone control.....Reactor capacitor and variable resistor for reducing high frequency response
- Type of Rectifier.....Mercury vapor full wave RCA-82
- Undistorted output.....Approximately 20 watts Maximum

PHYSICAL SPECIFICATIONS

- Height.....43 inches
- Width.....28 1/2 inches
- Depth.....14 inches
- Weight Packed for Shipment.....168 Lbs.

The RCA Victor R-78 is a 12-tube Bi-Acoustic Super-Heterodyne Radio Receiver incorporating all the usual Super-Heterodyne features, together with the New RCA Victor Automatic Volume Control, Compensated Audio System and Class "B" output amplifier. These features, mainly evidenced by the greatly improved tone quality and high output, give the R-78 a degree of performance not obtainable with any existing type of Radio Receiver.

In order to economically build the R-78 several new types of Radiotrons have been produced. These are namely the RCA-58, a new R. F. Amplifier Pentode, the RCA-56, a high efficiency general purpose tube similar to the UY-227, the RCA-46, a new output tube designed for Class "B" operation, and the RCA-82, a new mercury vapor rectifier Radiotron giving the degree of voltage regulation necessary for a Class "B" Amplifier.

A brief technical description of this remarkable new receiver follows. Figure 2 shows the schematic wiring diagram.

In order to understand the reasons for many of the design features of the R-78 it is necessary to first review some of the requirements of a radio receiver. These may be listed in the following order: Sensitivity. The primary requirement for any Radio receiver is its ability to bring in a station. The R-78 has sensitivity that reaches into the noise level even in a quiet location.

Selectivity. The ability of a receiver to separate stations even on adjacent channels is that quality known as selectivity. The R-78 has the ability to separate stations on adjacent channels even though one is a local station. In addition, the Automatic Volume Control is so designed that it does not tend to spread the band of any particular station due to its action.

Fidelity. Fidelity is that quality of a radio receiver that determines how exact the reproduced sound follows that produced in the broadcasting studio, of course, excepting any distortion that may originate in the transmitting station. Fidelity must cover every quality of a set from input to sound pressure output. Not only must the receiver and amplifier be considered but also the loudspeaker and cabinet, the latter being very important. Fidelity also includes distortion that occurs at reduced volume due to certain characteristics of the human ear. These will be discussed later.

MODEL R-78  
Schematic

R. C. A. VICTOR CO., INC.

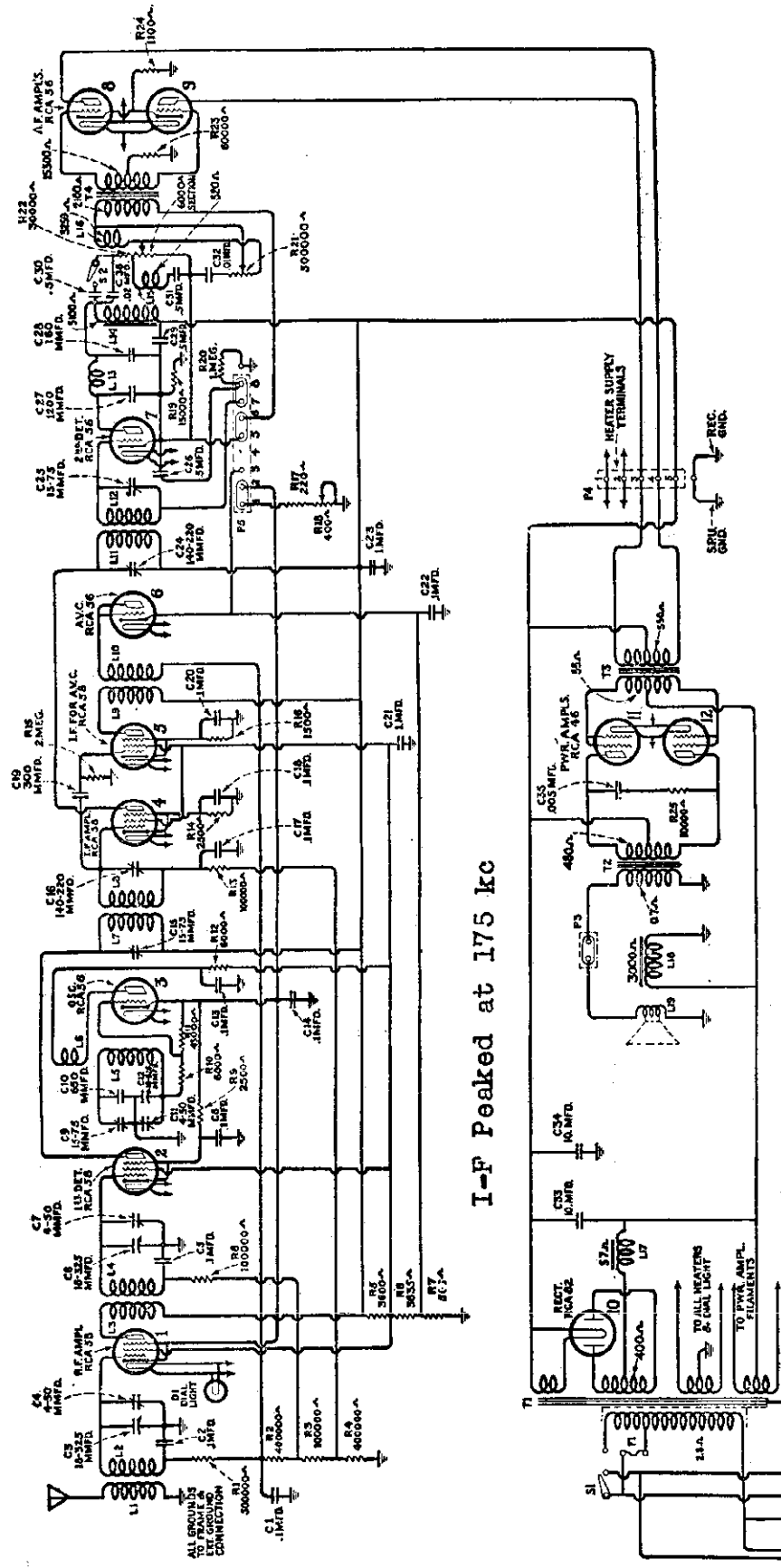

I-F Peaked at 175 kc

R-78

Model R-78, (1932)

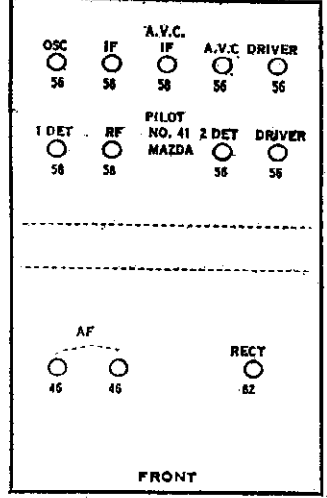

FRONT

R. C. A. VICTOR CO., INC.

MODEL R-78  
Notes  
Sockets

SERVICE DATA

(1) HUM

It is very important that a good ground always be connected to the yellow lead of the Receiver Chassis. Unless this is done excessive hum and noise will be obtained, even at low volume, from the RCA-82. Also lack of a good twist in the volume control leads will cause an undue amount of hum due to the pickup by the tone control reactor.

(2) CHANGE IN RECEPTION STATIONS FOR LOW INTENSITY STATIONS

The automatic volume control in the R-78 is so designed that it maintains a constant output only on signals in excess of 100 microvolts. In the vast majority of locations this action is entirely satisfactory as stations rarely drop below this value. Having it work at a low value would greatly increase the noise between stations.

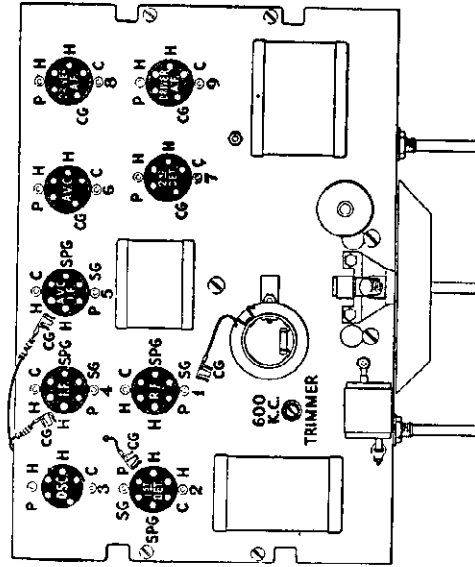

Figure 5—Radiotron Socket Layout

However if the receiver is to be operated in a locality remote from stations where the usual signal intensity is low, a slight change may be made in the receiver chassis that will extend the A.V.C. action to signals of much lower input. This may be done by removing the chassis and connecting a wire from the terminal on the 400 ohm section of the volume control to ground. Figure 4 shows the details of this change. It should be remembered when making this change that the noise level between stations will greatly increase when the change is made, due to the secondary section of the volume control not being in the circuit.

(3) R.F. AND OSCILLATOR LINE-UP CAPACITOR ADJUSTMENTS

Four adjustable capacitors are provided for aligning the R.F. circuits and adjusting the oscillator frequency so that the oscillator will maintain a constant frequency — 175 K.C.— difference from that of the incoming signal. Poor quality, insensitivity, poor A.V.C. action and possible inoperation of the receiver may be caused by these capacitors being out of adjustment.

If the other adjustments have not been tampered with — the intermediate transformer tuning capacitors — the following procedure may be used for aligning these capacitors.

- (a) Procure an R.F. Oscillator giving a modulated signal at 600 K.C. and 1400 K.C. Also procure a non-metallic screw driver such as Stock No. 7065.
- (b) An output meter is necessary. This may be a current squared galvanometer connected to the secondary of the output transformer instead of the cone coil, a 0-5 milliammeter connected in series with the plate supply to the second detector or a low range A.C. voltmeter connected across the reproducer unit cone coil.

The trap circuit tunes to approximately the middle of the audio response range and causes greater attenuation of the middle register than at either end as the volume is reduced. The effect as this point is reached is to reduce the general volume level but the middle register a greater amount than at the low and high ends. From this point to the minimum position the volume control acts as a potentiometer across the trap circuit and reduces the volume without changing the response to any greater degree. One has to but use this volume control to appreciate its great advance over existing types. Figure 3 gives an illustration of the manner in which this compensation is made.

The foregoing description applies only to one section of the volume control. Actually there are two sections, the other being between the R.F. and 1st detector cathodes and varying the overall sensitivity. This control prevents all noises and signals of a very weak character from being received and only functions over last 20° of the angular movement of the volume control. However if such signals are desired it is only necessary to advance the volume control in the usual manner to its maximum position.

It will be noted that the value of the coupling capacitors in the circuit varies, depending on the position of the switch S-2. The purpose of this switch is to decrease the low frequency output when receiving stations that have carrier waves with an excessive hum component. Also a certain amount of low frequency growl due to heterodyning of stations may be eliminated by this switch.

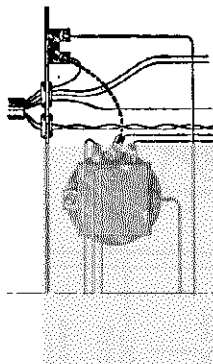

Figure 4—Wiring Change for Altering Volume Control Action (Dotted Lines Indicate Position of New Wire)

Two Radiotrons RCA-56 act as a driver stage for the output Class "B" Amplifier. In order to properly understand it, let us review the general principals of the Class "B" Amplifier.

There are two general types of audio amplifiers, namely, the Class "A" and the Class "B." Up to the present practically all modern radio receivers use the Class "A" Amplifier either in single or in a push-pull connection. In the Class "A" Amplifier the grid bias is so adjusted that either a positive or a negative voltage impressed on the grid will cause an equal increase or decrease in the normal plate current flowing. This increase and decrease is but a fraction of the total plate current and is the only useful part of it. Therefore, the major portion of plate current is entirely of a wasted nature.

In the Class "B" Amplifier, the grid bias is so adjusted that very little plate current is flowing, it virtually being biased to cut-off. As the grid swings negative there is very little reduction possible so that the practical effect is nil. However, as the grid swings positive the plate current increases tremendously and this is entirely of an A.C. character, there being no residual current. Due to the use of two tubes both sides of the cycle are taken care of, first by one tube and then by the other. This gives an output greatly in excess of the Class "A" Amplifier because less energy is dissipated as losses in the tube and not appearing as useful output. The R-78 uses the new dual grid output tube RCA-46 in which the grids are tied together which in effect acts as a high bias resulting in plate current cut-off even though the tubes are operated at zero bias. Due to the grids only functioning on the positive half of the cycle considerable grid current flows on the positive half signal waves and a low impedance input circuit is necessary. The transformer between the driver stage and the power stage is therefore a step-down transformer with a low resistance secondary. The limit of power output is determined by the point at which the driver stage overloads. On a highly modulated signal, the maximum undistorted output may exceed 20 watts.

From the above description it is obvious that the load on the plate supply system will be highly variable. In order to provide suitable regulation for such a load the new mercury rectifier RCA-82 has been provided. The internal drop in this tube remains constant for practically all loads. The output current peaks therefore have no appreciable effect on the output voltage.

The loudspeaker has been designed to handle the increased power output and is designed to have increased frequency range.

The cabinet has two sound chambers that nullify the effect of cabinet resonance. This, together with the large baffle area of the cabinet, gives the loudspeaker and amplifier full expression to their high quality output.



MODEL R-73  
Chassis

R. C. A. VICTOR CO., INC.

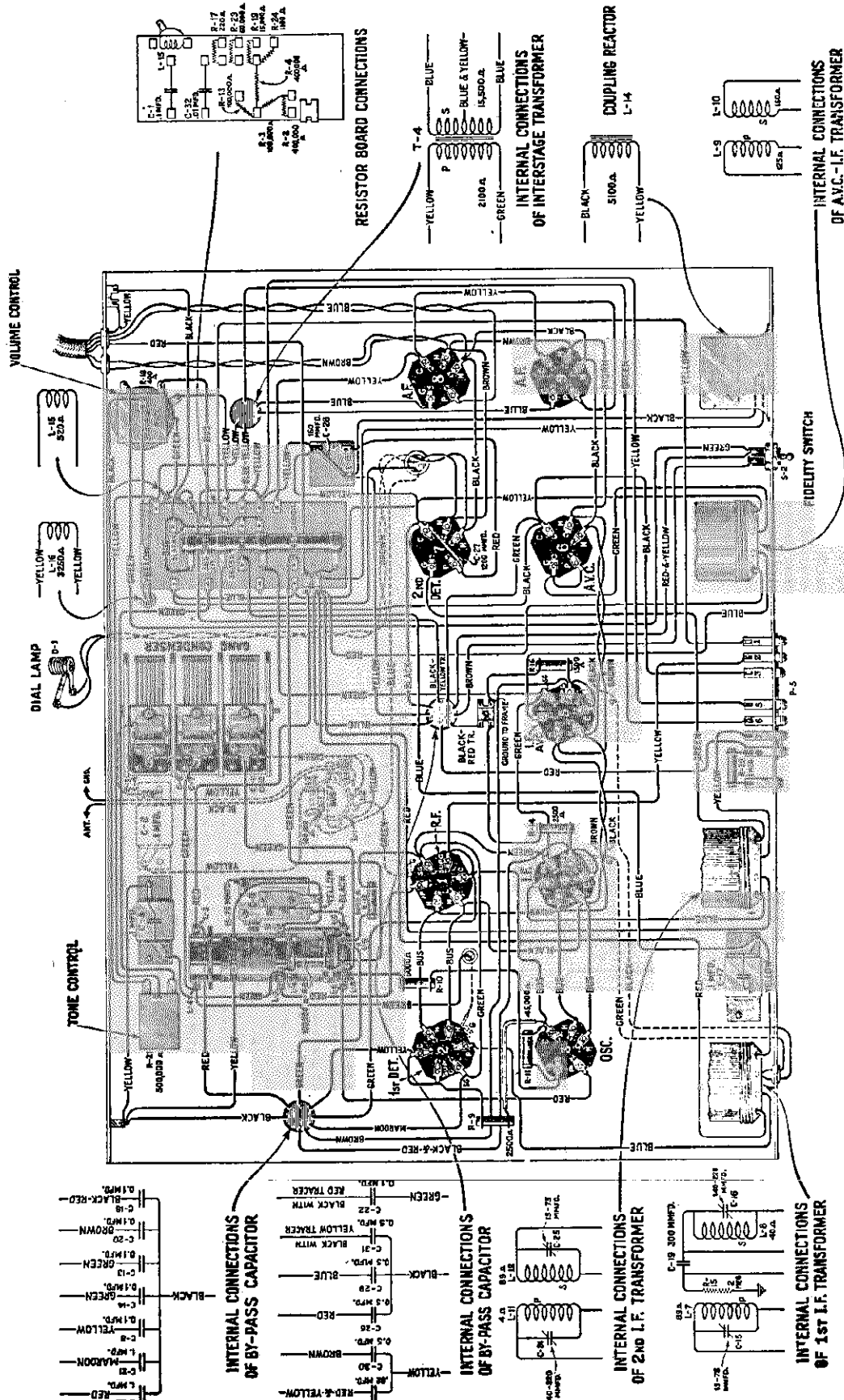

Figure 6—Receiver Assembly Wiring Diagram

# R. C. A. VICTOR CO., INC!

MODEL R-73  
Alignment  
Socket

When the adjustments are made the set should perform at its maximum efficiency. However due to the interlocking of adjustments, it is good practice to follow the I.F. adjustments with the R.F. and oscillator line-up capacitor adjustments. The correct method of doing this is given in the preceding section.

## (5) VOLTAGE READINGS

The following voltages taken at each Radiotron socket with the receiver operating but no signal being received should prove of value when checking with the usual set analyzer. The plate currents given are not necessarily accurate for each tube due to the cable in the test box causing some circuits to oscillate. Small variations may be caused by different tubes and line voltages. Therefore the following values must be taken as approximately those that will be found under varying conditions. The numbers in column 1 indicate the socket numbers shown in Figure 5.

It will be noted that the present type set analyzers do not have provision for the new six prong Radiotrons. In such cases a set of adapters will be necessary in order to take suitable readings.

## RADIOTRON SOCKET VOLTAGES

120 Volt A.C. Line

No signal being received — Volume Control at minimum

Tube No.	Cathode to Heater Volts D. C.	Cathode or Filament to Control Grid Volts, D. C.	Cathode or Filament to Screen Grid Volts, D. C.	Cathode or Filament to Plate Volts, D. C.	Plate Current M. A.	Heater or Filament Volts, A. C.
1—R.F.	7.0	0	100	210	3.0	2.5
2—1st Det.	10.0	0	95	210	1.5	2.5
3—Osc.	7.0	0	—	70	5.0	2.5
4—I.F.	8.0	0	95	210	2.5	2.5
5—A.V.C.—I.F.	7.0	0	95	210	3.0	2.5
6—A.V.C.	15.0	0	—	0	0	2.5
7—2nd Det.	12.0	12.0	—	200	1.0	2.5
8—A.F.	11.0	8.0	—	210	5.0	2.5
9—A.F.	11.0	8.0	—	210	5.0	2.5
10—Pwr.	—	0	—	400	6.0	2.5
11—Pwr.	—	0	—	400	6.0	2.5

## (6) MAGNETIC PICKUP CONNECTIONS

Due to the audio system of the receiver being designed to compensate for the radio end of the receiver, its characteristics must be altered slightly for phonograph operation. It is therefore necessary to use the auxiliary switches, resistors and capacitors with the T-5 and PT-33 shown in Figures 9 and 10 as well as the complete switching shown in Figure 11 when making connections to magnetic pickups. When using these devices, the usual record volume control should be set at maximum and the volume adjusted by means of the "Radio" volume control. In some cases a slight reduction of the high frequencies by means of the tone control may prove desirable. If the degree of compensation is too great—too many highs and lows—this may be remedied by reducing the record volume control setting and advancing the radio volume control.

## (7) SHORT WAVE ADAPTOR CONNECTIONS

Figure 12 shows the correct connections for attaching the Short Wave Adaptor SW-2 to the R-78. It will be noted that the Wafer Connector is not used due to the output rectified voltage being too high. The output voltage from terminal No. 5 on the amplifier is approximately 230 volts and is therefore suitable for this use.

(c) A dummy Radiotron RCA-56 is necessary to substitute for the one normally used in the A.V.C. socket. This should be a tube that is otherwise normal in all respects but having one heater prong removed. Insert this tube in the A.V.C. socket.

(d) First check the chassis and carefully ascertain that the dial pointer reads exactly at the short line on the scale when the tuning capacitor rotor plates are fully meshed with the stator plates. Place the oscillator in operation at exactly 1400 K.C. and couple its output to the antenna. Set the dial scale at exactly 1400. Connect the output meter to the set and place the volume control at its maximum position. Adjust the oscillator input so that an excessive reading on the output meter is not obtained.

(f) With a suitable socket wrench—the nuts are at ground potential—adjust the oscillator, first detector and R.F. line-up capacitors, until a maximum deflection is obtained in the output meter. These capacitors are accessible through holes located in the bottom cover of the chassis, the one to the front being the R.F., the detector next and the oscillator to the rear.

(g) Set the oscillator at 600 K.C. Tune in the signal with the receiver until a maximum deflection is obtained in the output meter. Now adjust the 600 K.C. series capacitor, Figure 5, until a maximum deflection is obtained in the output meter. Rock the tuning capacitor back and forth while making this adjustment as the tuning capacitor and oscillator series capacitor adjustments interlock.

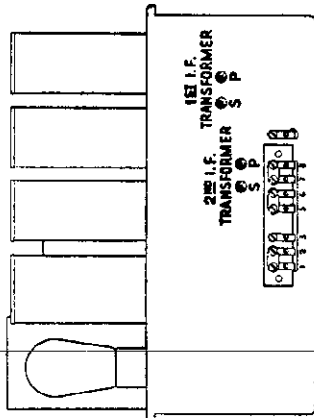

Figure 7—Location of I. F. Tuning Capacitors

(h) Change the frequency of the oscillator to 1400 K.C. and set the dial at 1400. Again make the adjustments given under (f) and (g).

So adjusted, the R.F. circuits are properly aligned and the oscillator will maintain a constant frequency difference from the incoming R.F. signal.

## (4) I.F. TUNING CAPACITOR ADJUSTMENTS

Although this receiver has two I.F. stages, one for the second detector and one for the A.V.C., only two of the three I.F. transformers are tuned by adjustable capacitors and require adjustment. The stage used for the A.V.C. is broadly tuned and does not require any adjustment.

The transformers are all tuned to 175 K.C. and the circuits broadly peaked. A detailed procedure for making this adjustment follows:  
(a) Procure a modulated R.F. oscillator that gives a modulated 175 K.C. signal. Also procure a non-metallic screw driver such as Stock No. 7065.

(b) An output meter is necessary. This may be a current squared galvanometer connected to the secondary of the output transformer instead of the cone coil, a 0.5 milliammeter connected in series with the plate supply to the second detector or a low range A.C. voltmeter connected across the reproducer unit cone coil.

(c) A dummy Radiotron RCA-56 is necessary to substitute for the one normally used in the A.V.C. socket.

(d) Remove the oscillator tube, see Figure 5, and make a good ground connection to the chassis. Place the oscillator in operation and couple its output from the control grid of the first detector to ground. Adjust the oscillator output, with the receiver volume control at maximum, until a deflection is obtained in the output meter.

(e) Refer to Figure 7. Adjust the secondary and primary of the second and then the first I.F. transformer until a maximum deflection is obtained in the output meter. Go through these adjustments a second time as a slight readjustment may be necessary.

**MODEL R-78  
A-F Chassis  
Attachments**

**R. C. A. VICTOR CO., INC.**

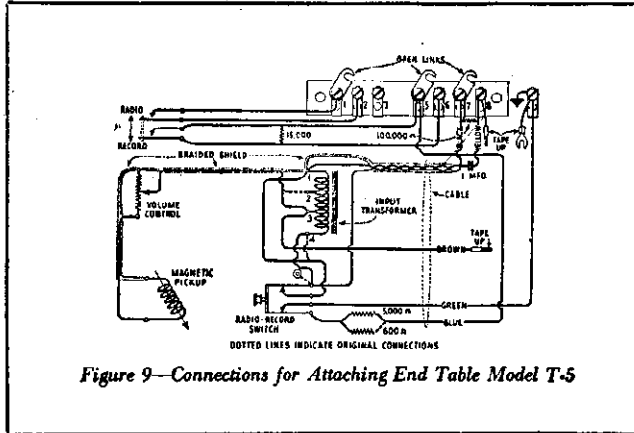

Figure 9—Connections for Attaching End Table Model T-5

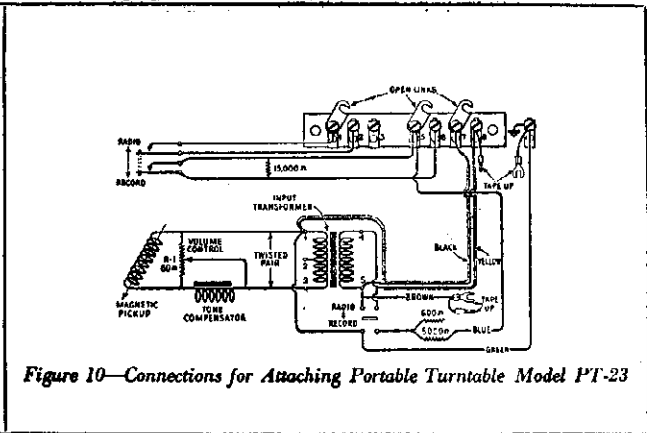

Figure 10—Connections for Attaching Portable Turntable Model PT-23

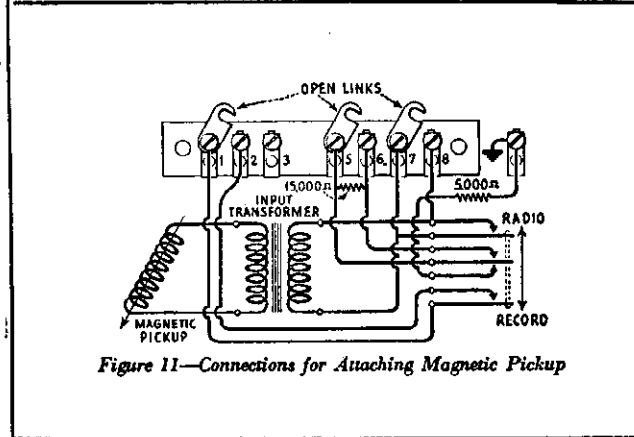

Figure 11—Connections for Attaching Magnetic Pickup

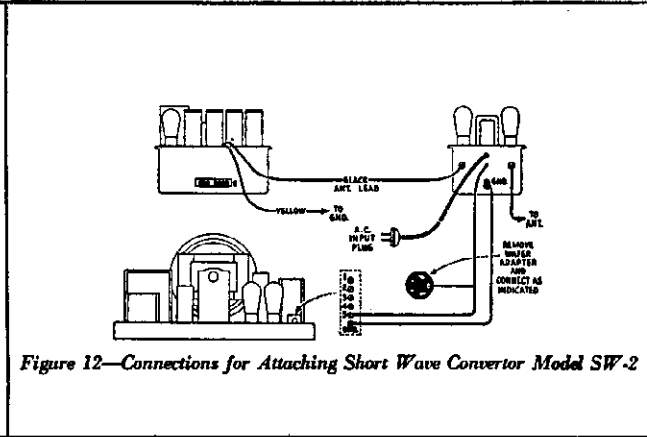

Figure 12—Connections for Attaching Short Wave Converter Model SW-2

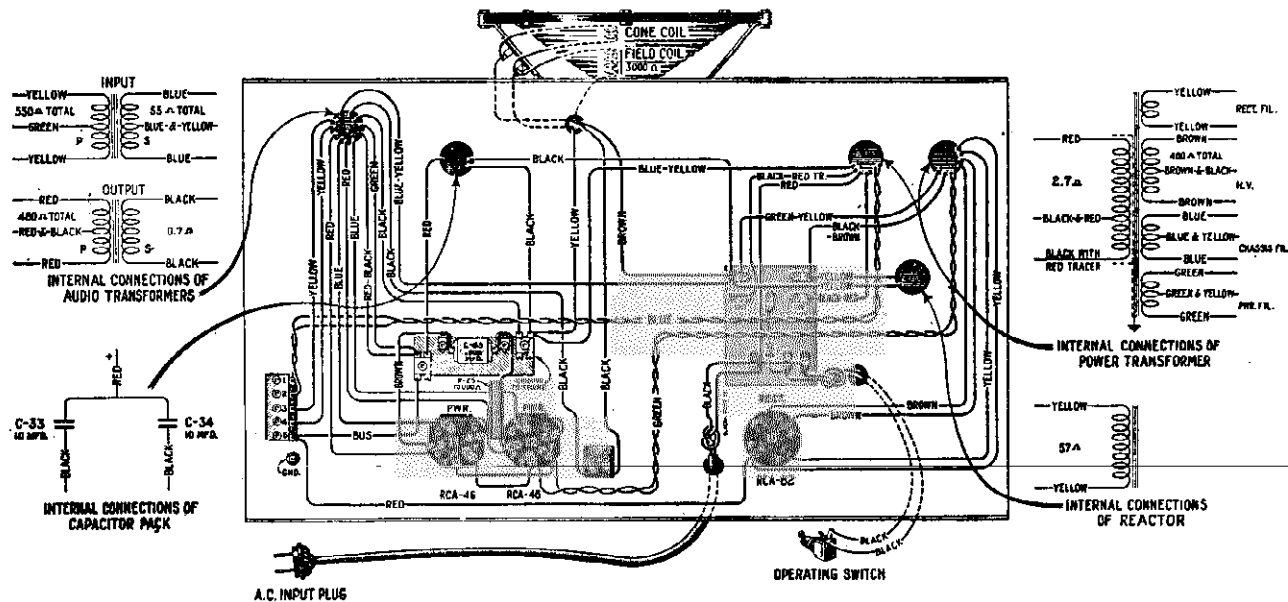

Figure 8—Amplifier Wiring Diagram

R. C. A. VICTOR CO., INC.

MODEL RE-81  
Notes**SERVICE NOTES***for***RCA Victor Model RE-81****ELECTRICAL SPECIFICATIONS**

Voltage Rating.....	105-125 Volts
Frequency Rating.....	25, 30, 50 and 60 Cycles
Power Consumption.....	25, 135 Watts; 30, 130 Watts; 50, 139 Watts; 60, 135 Watts
Recommended Antenna Length.....	25-100 Feet
Type of Circuit.....	Super-Heterodyne with A. V. C. and Class "B" Output Stage
Type and Number of Radiotrons.....	4 RCA-56, 3 RCA-58, 2 RCA-46, 1 RCA-82—Total 10
Number of R. F. Stages.....	One
Number of I. F. Stages.....	One
Number of A. F. Stages.....	Radio: Two, One Single and One Class "B" RCA-46 Record: Three, Two Single and One Class "B" RCA-46 Recording: Three, Two Single and One Class "B" RCA-46
Type of A. V. C.....	RCA-56
Grid voltage supplied by output of I. F. Drop across resistor in plate circuit of A. V. C. constitutes bias voltage for R. F., 1st detector and I. F. Manual volume control adjusts grid bias of A. V. C. tube	
Type of Second Detector.....	Power Grid Bias
Type of Tone Control.....	Variable Resistor and capacitor for reducing high frequency output of driver A. F. stage
Type of Rectifier.....	Mercury Vapor Full Wave RCA-82
Undistorted Output.....	7.0 Watts
Type of Microphone.....	Carbon Two Button
Type of Phonograph Motor.....	Induction Running at Synchronous Speed
Diameter of Turntable.....	12 Inches
Turntable Speed.....	33 $\frac{1}{3}$ and 78 R. P. M.
Type of Speed Reducer.....	Ball Bearing Giving Very Smooth Operation
Type of Pickup and Tone Arm.....	Low Impedance Pickup with Inertia Type Tone Arm

**PHYSICAL SPECIFICATIONS**

Height.....	43 Inches
Width.....	25 $\frac{7}{8}$ Inches
Depth.....	15 $\frac{1}{4}$ Inches
Weight Alone.....	113 Pounds
Weight Packed for Shipment.....	158 Pounds

RCA Victor Radiola Electrola RE-81 is a ten tube Super-Heterodyne phonograph combination instrument using the chassis of Model R-76 and R-77. Features such as Class "B" output stage, tone chambers for eliminating cabinet resonance, automatic volume control, continuously variable tone control, ball bearing speed reducer for two-speed turntable operation and the sensitivity, selectivity and tone quality of RCA Victor receivers are included in Model RE-81. Also an improved type of home recording is incorporated in this model.

A reference to Service Notes of Models R-74, R-76 and R-77 will give the details of any service information necessary for Model RE-81. Figures 1, 2 and 3 show the schematic, wiring and assembly diagrams respectively. The replacement parts are given on page 5.

**MODEL RE-81**  
**Schematic**

R. C. A. VICTOR CO., INC.

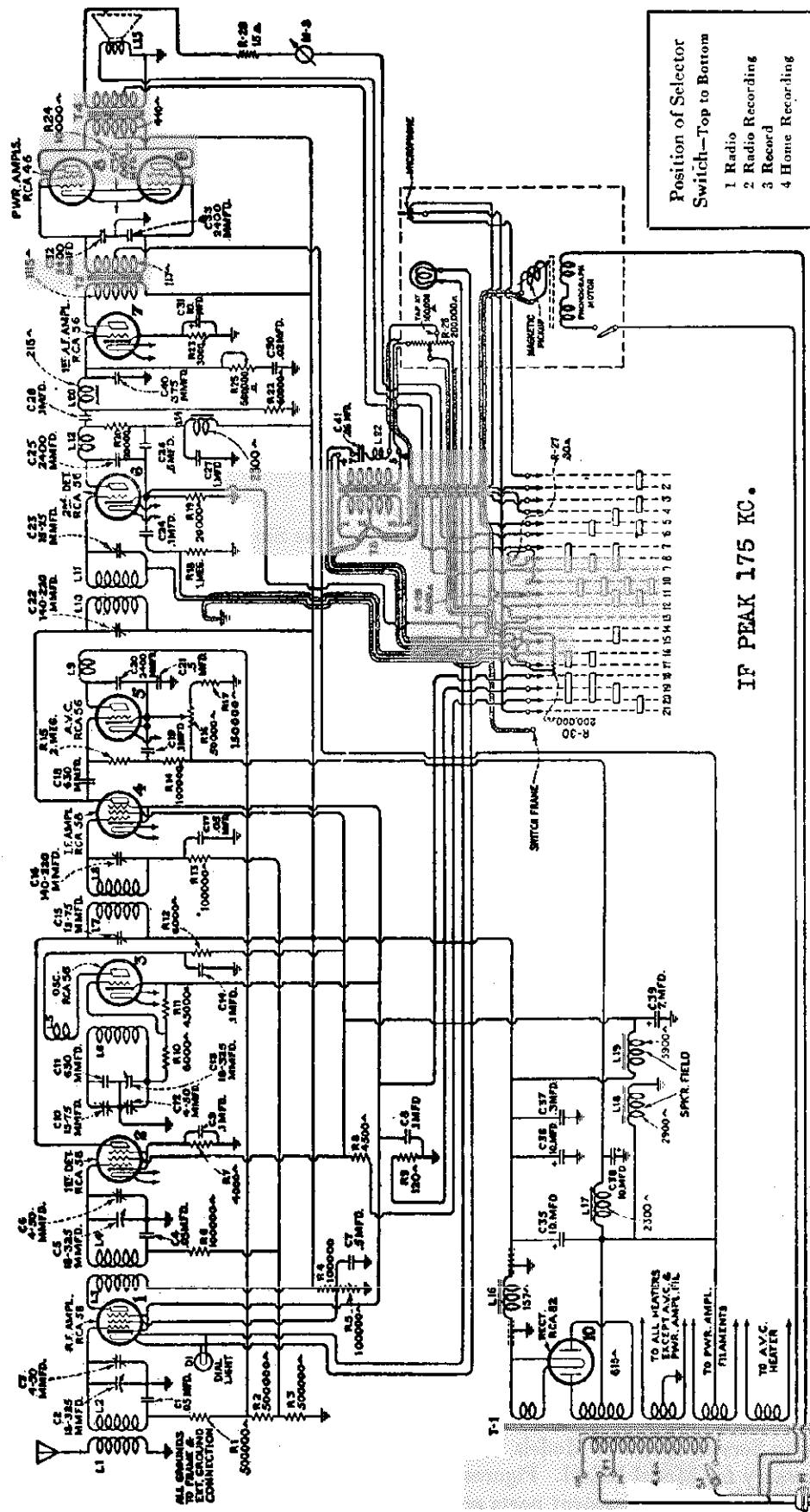

Position of Selector  
Switch—Top to Bottom  
1 Radio  
2 Radio Recording  
3 Record  
4 Home Recording

IF PEAK 175 KC.

Schematic Diagram of RE-81

# R. C. A. VICTOR CO., INC.

## MODEL RE-81 Chassis

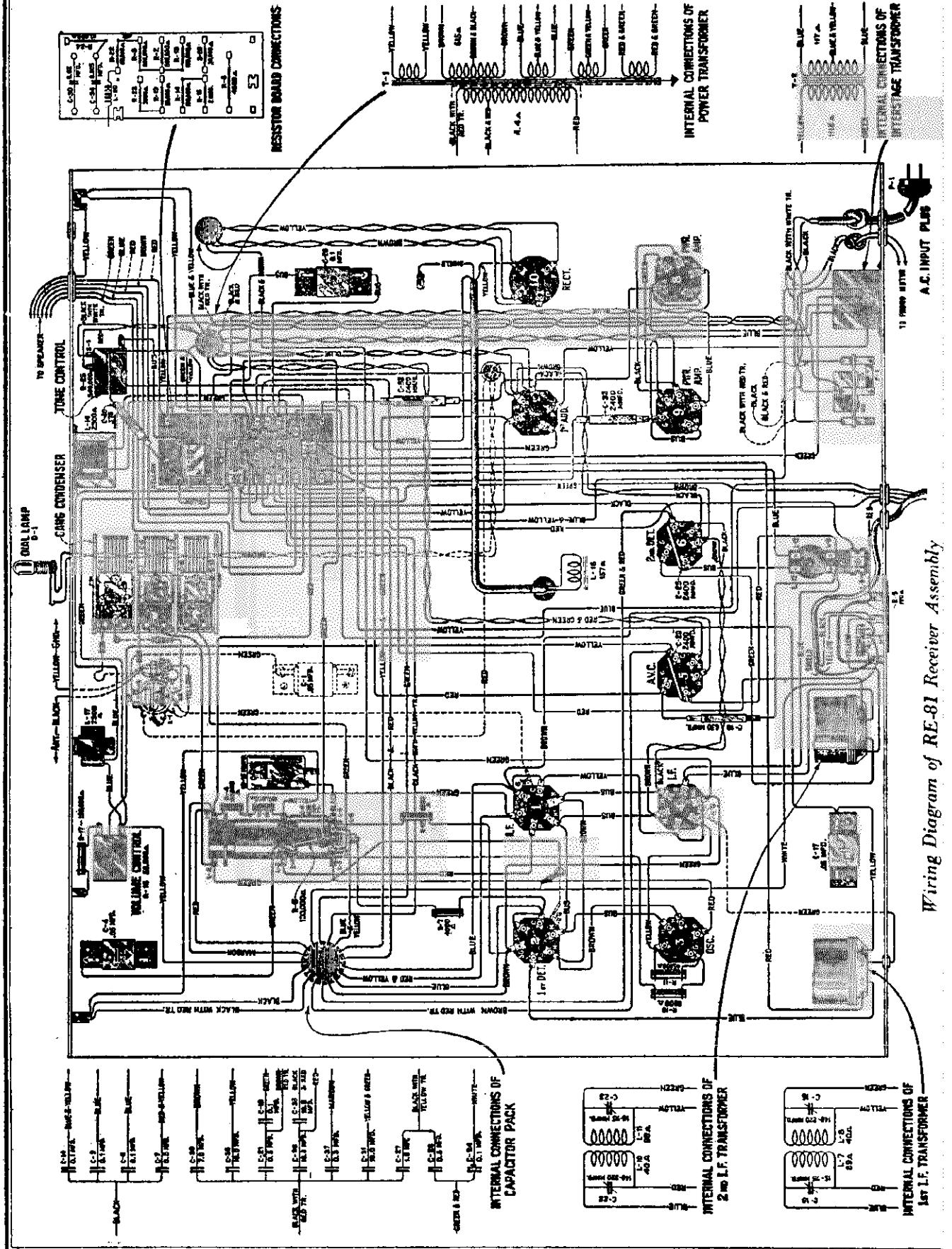

MODEL RE-81  
Assembly Wiring

R. C. A. VICTOR CO., INC.

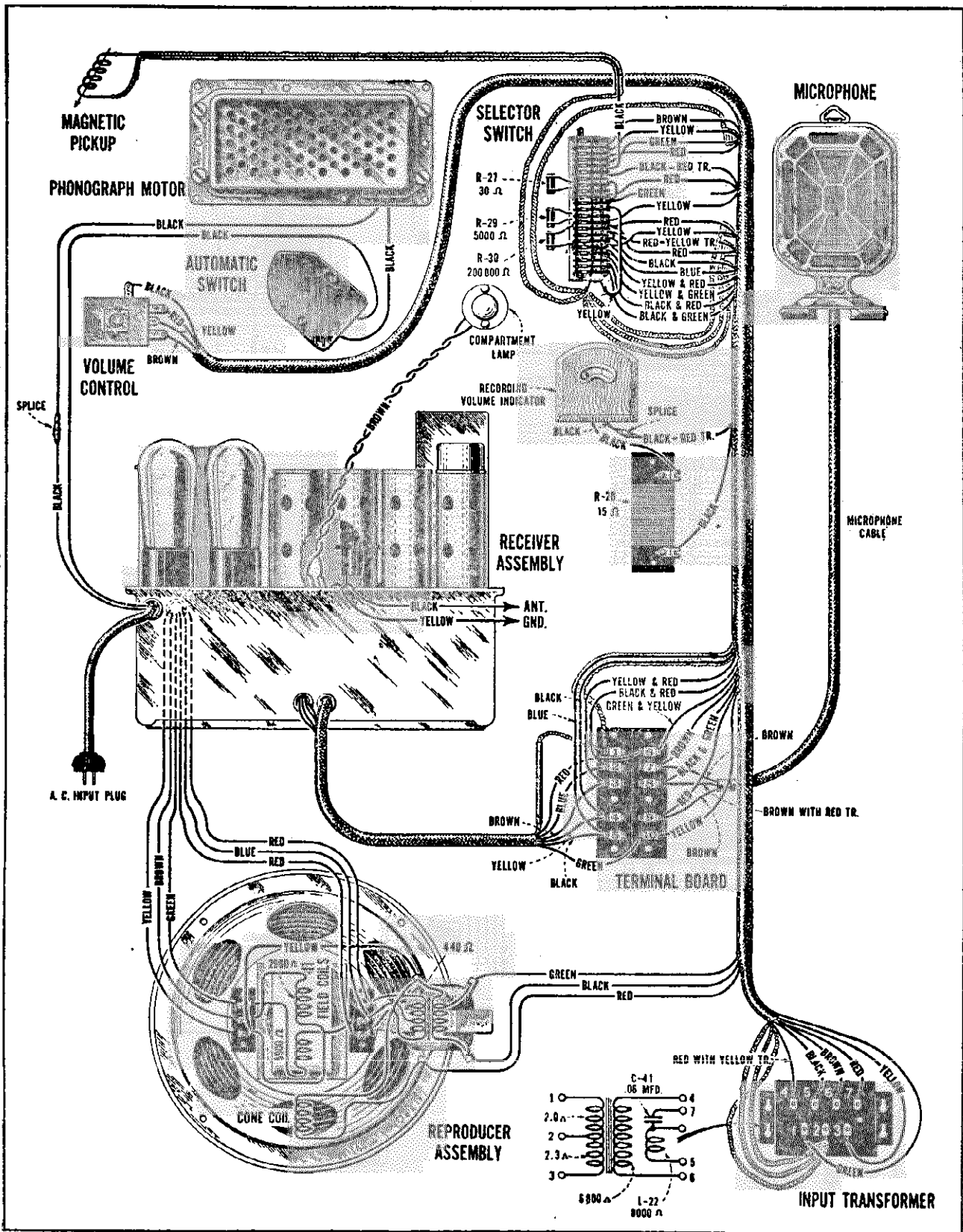

Assembly Wiring Diagram of RE-81

R. C. A. VICTOR CO., INC.

MODEL RAE-84  
Schematic

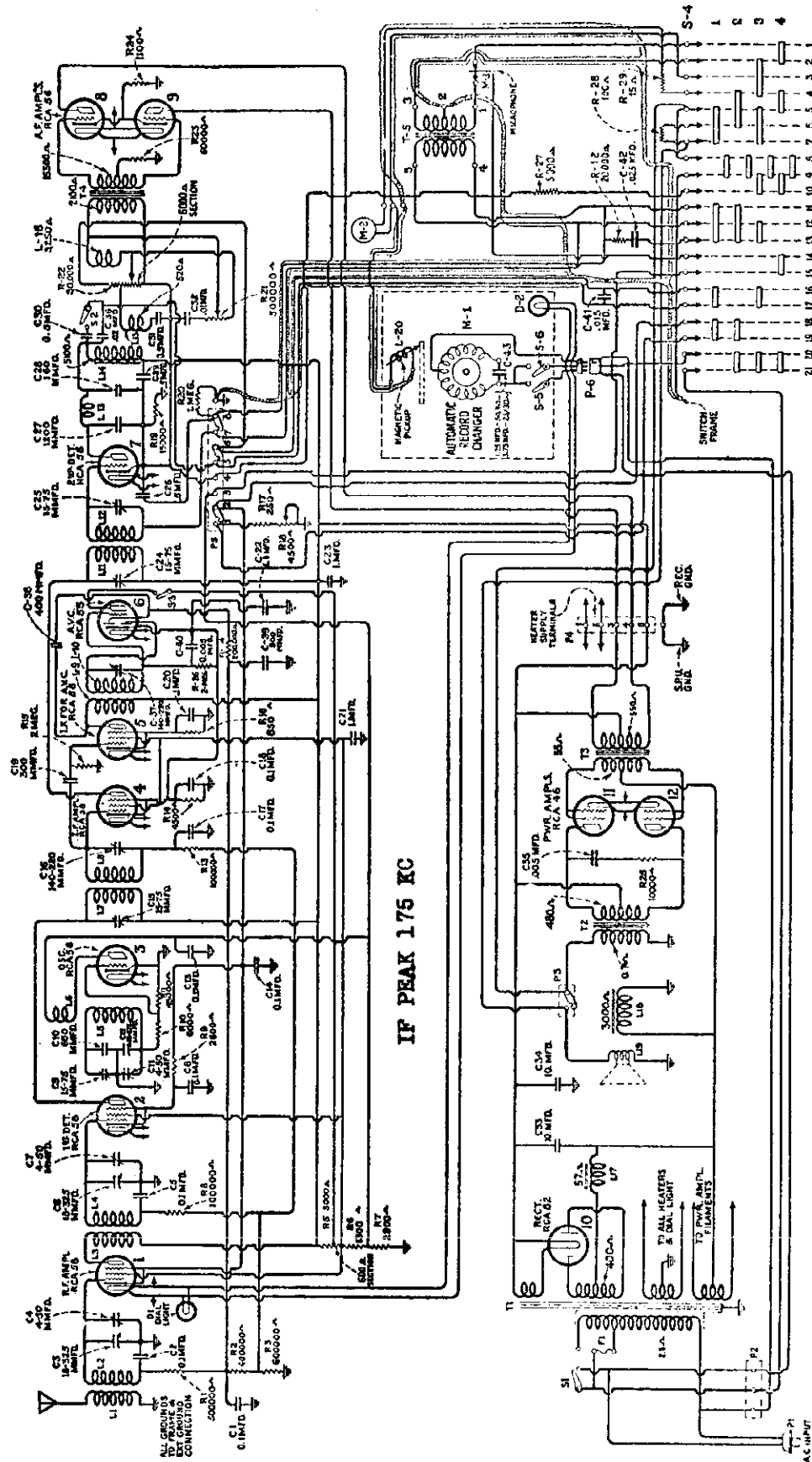

Figure 1—Schematic Wiring Diagram of RAE-84



MODEL RAE-84  
Receiver Chassis

R. C. A. VICTOR CO., INC.

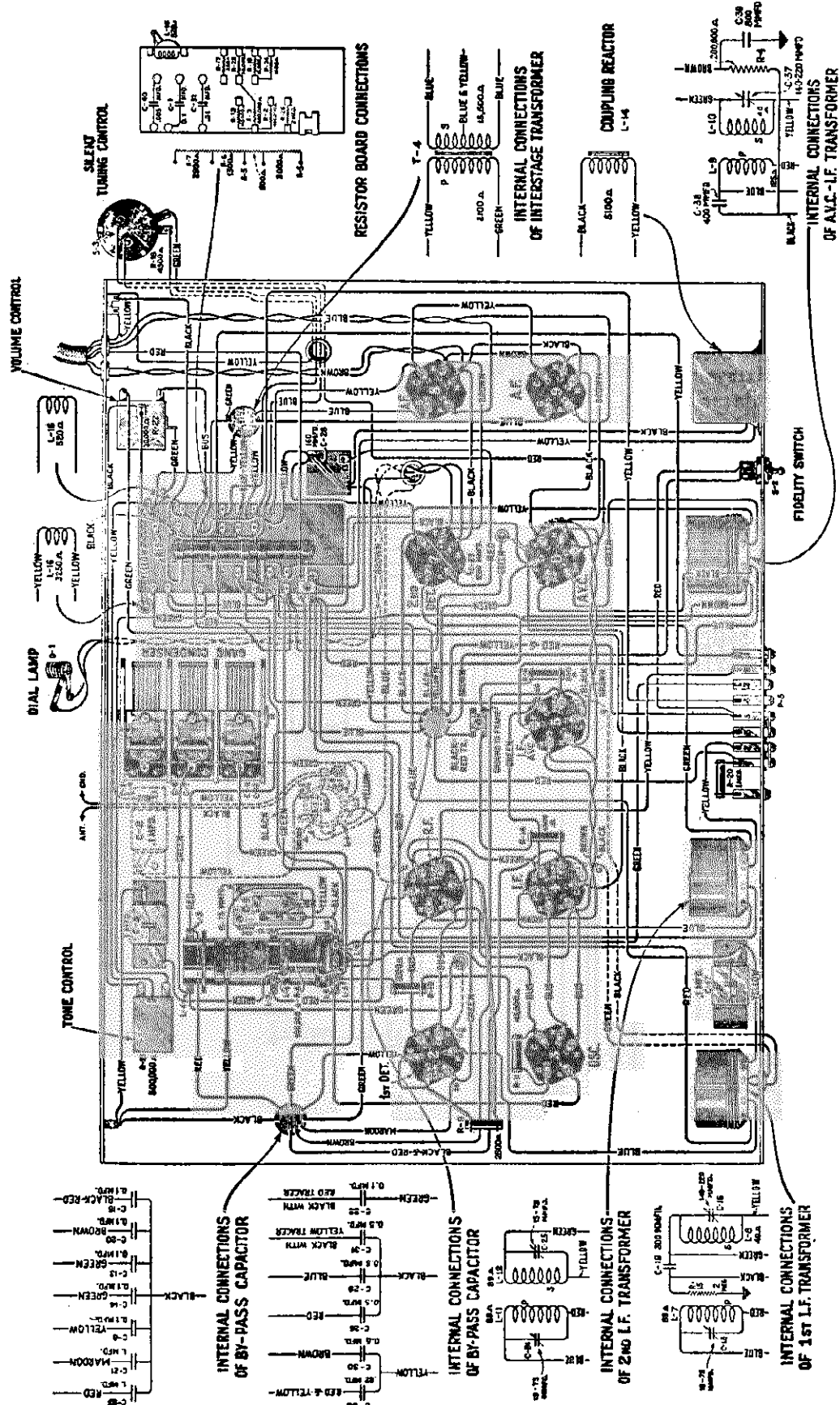

Figure 2—Receiver Wiring Diagram of RAE-84

**MODEL RAE-84**  
**Service Notes**

**R. C. A. VICTOR CO., INC.**

**RCA Victor RAE-84**

(BLA-ACOUSTIC PHONOGRAPH COMBINATION)

**SERVICE NOTES**

**ELECTRICAL SPECIFICATIONS**

Voltage Rating.....	105-125 Volts
Frequency Rating.....	50-60 Cycles
Power Consumption.....	130 Watts Average
(The input wattage may vary from 90 to 150 watts depending on the output volume being used)	
Recommended Antenna Length.....	25-100 Feet
Type of Circuit.....	Super-Heterodyne
with A. V. C., Compensated A. F. System, Class "B" Output Stage and Noise Suppressor.	
Type and Number of Radiotrons.....	1 RCA-55, 4 RCA-58, 4 RCA-56, 2 RCA-46, 1 RCA-82—Total 12
Number of A. F. Stages.....	One
Type of First Detector.....	Exponential with Control Grid Voltage Varied by A. V. C. Tube
Number of Intermediate Stages.....	Two, One for Signal and One for A. V. C. and Noise Suppressor
Type of Second Detector.....	Power Grid Bias
Number of A. F. Stages.....	Radio: Two, One Push-Pull Driver and One Class "B" Output Record: Three, One Single, One Push-Pull Driver and One Class "B" Output
Home Recording.....	Three, One Single, One Push-Pull Driver and One Class "B" Output
Type of Tone Control.....	Reactor Capacitor and Variable Resistor for Reducing High Frequency Response
Type of Rectifier.....	Mercury Vapor Full Wave RCA-82
Undistorted Output.....	Approximately 20 Watts Maximum
Type of Record Changer.....	Perfect RCA Victor Ten 10-Inch Record Continuous Type
Type of Pickup and Tone Arm.....	Low Impedance Pickup with Inertia Tone Arm
Type of Microphone.....	Two Button Carbon

**PHYSICAL SPECIFICATIONS**

Height.....	46 Inches
Width.....	29 1/4 Inches
Depth.....	20 3/4 Inches
Weight Alone.....	198 Pounds
Weight Packed for Shipment.....	263 Pounds

RCA Victor Radiola Automatic Electrola Model RAE-84 is a twelve tube Bi-Acoustic Radio Phonograph combination. A brief description of its four major functions follows:

**Radio.** The radio receiver, amplifier and loudspeaker are identical to that used in the famous RCA Victor R-78. This unit is characterized by its excellent performance in respect to sensitivity, selectivity and sensational tone quality. This latter feature is taken a step further in the RAE-84 due to the large area of the cabinet. This results in increased baffle area for the loudspeaker with the resulting greater and smoother low frequency response. A new feature of the RAE-84 is the inclusion of a noise suppressor circuit in conjunction with the new Radiotron RCA-55. This feature eliminates background noises when tuning from station to station. The degree of suppression is adjustable by means of the sensitivity control.

**Phonograph.** The phonograph mechanism of the RAE-84 consists of the perfected RCA Victor continuous type record changing mechanism together with the low impedance pickup and tone arm. The output of the pickup is fed through the same amplifier and speaker as the radio receiver and gives an even greater degree of fidelity of reproduction. The automatic record changing mechanism is similar to that used in other RCA Victor combinations but has a number of improvements.

These improvements are: turntable trip for manual operation that is operated by both concentric and eccentric groove records, 10-inch automatic trip for Brunswick and Columbia records that may be used to start and stop while playing manually by moving the tone arm, safety shift lever that prevents jamming while attempting to change from automatic to manual operation when the mechanism is in cycle and a record light to provide better illumination. The tone arm is mounted on rubber which gives a greater degree of freedom from motor vibration.

**Recording.** Facilities of the RAE-84 make it the ideal instrument for home recording. This may be either voice, music or other sounds directed into the microphone or a radio program being broadcast on the air. The records so made are of practically studio quality. A feature of the home recording is the inclusion of a recording level meter which gives a visual indication of the output current so that the optimum value is used for making records. This gives a uniform quality to the records which heretofore has been impossible to maintain.

**SERVICE DATA—RADIO**

A reference to the R-78 Service Notes gives the details of any service data necessary in conjunction with this receiver. It will be noted that an additional terminal has been added to the terminal strip at the rear of the receiver chassis. This will be included in later models of the R-78 as well as all models of the RAE-84. Figures 1, 2 and 3 show the schematic, receiver wiring and amplifier diagrams respectively while Fig. 5 showing the assembly wiring. The amplifier and loudspeaker are identical with that used in the R-78. The replacement parts are shown on pages 10 and 11.

Due to the use of the noise suppressor circuit, which is not included in the older models of the R-78, a brief description of the functioning of this circuit follows:

The function of the noise suppressor circuit is to reduce noise, by greatly decreasing the sensitivity of the receiver when no carrier waves are being received. A manually operated sensitivity control is also provided so that the overall sensitivity of the receiver may be adjusted, thereby eliminating the reception of signals having too great a noise level. This feature operates without introducing distortion, a quality not present in other type noise suppressor circuits.

A reference to the schematic diagram, Figure 1, will show the circuit used in conjunction with the Radiotron RCA-55 for obtaining the noise suppressor action. The two channel intermediate amplifiers are similar in operation to the older model R-78 with one channel supplying the signal voltage to the second detector and the other supplying signal voltage to the A. V. C. and noise suppressor circuit.

The untuned intermediate I. F. transformer used in the older model R-78 has been changed to a natural period plate coil L-9 and a sharply tuned secondary coil L-10. Coil L-9 supplies the voltage to operate the A. V. C. circuit, while Coil L-10 supplies that used to operate the suppressor circuits. An examination of this circuit will show that with no signal voltage impressed on Coil L-10, no current is rectified in the Diode plate and hence the grid of the Radiotron RCA-55 operates at zero bias. The plate current is then at a maximum value—approximately 10 M. A.—and since the cathodes of the Radiotron RCA-55 and the signal channel I. F. tube are common, the I. F. tube is biased to cutoff. This, therefore, prevents signal voltage from reaching the second detector.

When the receiver is tuned to a signal, the signal voltage is amplified in the A. V. C. amplifier and impressed on coils L-9 and L-10.

On the positive half of the signal voltage, the signal is rectified in the suppressor circuit which generates a negative potential on the grid of the Radiotron RCA-55. The plate current is thereby reduced to approximately zero which releases the high bias potential on the signal channel I. F. amplifier. Signal voltage will then be impressed on the second detector.

A. V. C. bias for the R. F., first detector and I. F. tubes will be generated when the I. F. voltage on the A. V. C. Diode overcomes and exceeds the positive potential on the cathode of the Radiotron RCA-55. This bias is approximately 40 volts when the receiver is tuned to signal.

The second I. F. transformer feeding the second detector has been changed to two high impedance circuits in order to provide the proper amplification with the increased bias resistor in the I. F. cathode circuit.

The suppressor circuit L-10 has been designed to be a sharp circuit so that the action of the suppressor comes as near the center of the carrier as possible.

The sensitivity control is in the cathode circuit of the R. F. and first detector and reduces the sensitivity of the receiver by increasing the residual bias on these Radiotrons. One end of the sensitivity control has a switch which is provided so that the noise suppressor circuit may be cut out. Under this condition, the full sensitivity of the receiver is obtained.

**MODEL RAE-84**  
**I-F, Voltage Notes**

R. C. A. VICTOR CO., INC.

**RADIOTRON SOCKET VOLTAGES**

120 Volt Line—Fuses at 120 Volt Tap—Antenna Shorted to Ground—No Signal

Radioelectron No.	Plate to Control Grid Voltage, D. C.	Control Grid to Screen Grid Voltage, D. C.	Screen Grid to Plate Voltage, D. C.	Diode to Plate Cathode Voltage, D. C.	Diode to Filament Voltage, D. C.
1. RCA 58—R. F.	— 3.5	106	212	—	2.5
2. RCA 56—Osc.	—	65	—	—	2.5
3. RCA 58—1st Det.	9	101	—	—	2.5
4. RCA 58—1st A. F.	— 12	205	—	—	2.5
5. RCA 58—A. V. C. I. F.	— 5	106	—	—	2.5
6. RCA 55—A. V. C. Sup. (Sensitivity Control, A. F. M. I.)	0	0	— 12	—	2.5
7. RCA 56—2nd Det. (Sensitivity Control, A. F. M. I.)	— 15	—	69	0	2.5
8. RCA 58—Driver	— 11	204	—	—	1.9
9. RCA 58—2nd A. F.	— 11	204	—	—	2.5
10. RCA 46—Pilot	0	0	—	—	2.5
11. RCA 46—Pilot	0	600	—	—	2.5
12. RCA 57—Rectifier	—	400	—	—	2.5

423.3 Volts R. M. S. Each Plate—72 W. A. Total Plate Current.

**SERVICE DATA—AUTOMATIC MECHANISM**

The automatic mechanism used in the RAE-84 is similar to that used in other RCA Victor automatic combinations such as Models RAE-26, 59 or 79. Several minor changes have been made in these machines as follows:

1. Concentric Groove Trip. A trip so that either Brunswick or Columbia records may be missed with Victor records in the automatic magazine has been provided.
2. An automatic starting switch, operated by pulling the tone arm to the right has been added for manual playing.
3. A trip to stop the motor when playing either 10- or 12-inch records manually has been added.
4. An interlock has been provided so that the manual lever cannot be moved while the mechanism is in cycle. This prevents jamming due to improper operation.
5. A ball race speed reducer is used for changing the turntable speed from 78 to 33 1/3 R. P. M.
6. Needle Lamp. A small electric lamp is provided so that proper illumination of the record and pickup is obtained. This assists in properly inserting the needle into the pickup as well as lowering the needle onto the record.

Service in conjunction with this mechanism will therefore be practically the same as that of the older type automatic record changing mechanism. However due to the new trips several additional adjustments are now included.

**(1) ADJUSTMENT OF AUTOMATIC SWITCH**

The automatic switch should be adjusted so that the contacts are at least 0.025 inches apart when the switch mechanism has been tripped. This is important as otherwise arcing at the switch may occur.

**(2) ADJUSTMENT OF 10-INCH AUTOMATIC SPIRAL GROOVE TRIP LEVER**

The 10-inch automatic spiral groove trip lever should be adjusted by means of the screw assembled thereon. Proper adjustment is obtained when it forces the four finger lever out of contact with the clutch pawl, which trips the mechanism, when the needle is between a 1 1/2 inch and a 1 1/4 inch radius from the center of the turntable spindle.

**(3) ADJUSTMENT OF 12-INCH AUTOMATIC SPIRAL GROOVE SWITCH**

The 12-inch automatic spiral groove switch should be adjusted by means of the adjusting screw assembled in the trip lever so that it forces the switch lever out of contact with the switch trip lever causing the latter to open the switch when the needle is between a 1 1/2 inch and a 1 1/4 inch radius from the center of the turntable spindle.

**(4) LUBRICATION**

The mechanism will seldom require lubrication. The motor gears run in grease. Unless gear replacements are made, it should not be necessary to relubricate this section. RCA Victor motor oil should be placed in the oil wells at each end of the motor occasionally. Wicks in these wells hold sufficient oil for normal operation from six months to one year. Oil should also be placed on the gear bearings, visible when the turntable is removed, and on the elevator shafts. RCA Victor motor grease should be placed on the slide and the mechanism gears once every six months.

**(1) I. F. TUNING ADJUSTMENTS**

Although this receiver has two I. F. stages, one for the second detector and one for the A. V. C., only five of the circuits are tuned by adjustable capacitors and require adjustment. The coil used for the A. V. C. is broadly tuned and does not require any adjustment, while the one used for the noise suppressor circuit is sharply tuned. Refer to Figure 4 for location of the adjusting screws.

The transformers are all tuned to 175 K. C., and adjustments are made for maximum output.

A detailed procedure for making this adjustment follows:

- (a) Procure a modulated R. F. oscillator that gives a modulated 175 K. C. signal. Also procure a non-metallic screw driver such as Stock No. 7065.
- (b) An output meter is necessary. This may be a current squared galvanometer connected to the secondary of the output transformer instead of the cone coil, or a low range A. C. volt-meter connected across the reproducer unit cone coil.

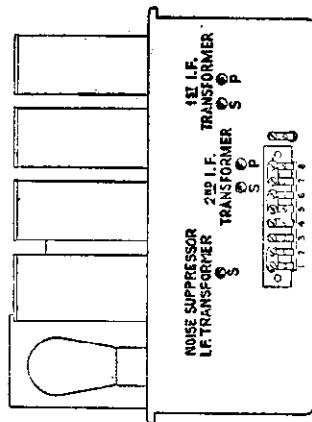

Figure 4—Location of I. F. Capacitors

- (c) Remove the oscillator tube and make a good ground connection to the chassis. Place the test oscillator in operation and couple its output from the control grid of the first detector to ground. With the receiver volume control at maximum, the noise suppressor control at its extreme counter-clockwise position and the noise suppressor switch open, adjust the oscillator output until a deflection is obtained in the output meter.
- (d) Adjust the secondary and primary of the second and then the first I. F. transformer until a maximum deflection is obtained in the output meter. Go through these adjustments a second time as a slight readjustment may be necessary.
- (e) Then close the noise suppression control switch by advancing slightly clockwise, but do not advance the control beyond the snapping of the switch. The single noise suppressor circuit should then be adjusted for maximum output.

The points to remember when making these adjustments are that no dummy Radiotron is used and a minimum of input signal is necessary. An excessive signal will make it impossible to get correct adjustments of the signal channel I. F. and especially the suppressor circuit.

It is necessary, when adjusting the suppressor circuit, that the input signal be kept just as low as possible so that the output meter follows every change in the adjustment of the suppressor I. F. circuit.

When the adjustments are made the set should perform at its maximum efficiency. However, due to the interlocking of adjustments, it is good practice to follow the I. F. adjustments with the R. F. and oscillator line-up capacitor adjustments. The correct method of doing this is given in the R-78 Service Notes.

**(2) RADIOTRON SOCKET VOLTAGES**

Due to the wide variation in Set Analyzers, the RCA Victor Company will, in the future, list the actual voltages at which the Radiotrons operate, rather than those that will be obtained with a particular Set Analyzer. It is therefore necessary that the serviceman allow corrections for circuits having high resistance and for meter scales having a relative low resistance. Usually an application of Ohm's Law will give an approximate value of the voltage that will be read on a particular meter, assuming that the resistance of the meter is known.

R. C. A. VICTOR CO., INC.

MODEL RAE-84  
A-F Chassis  
Assembly Wiring

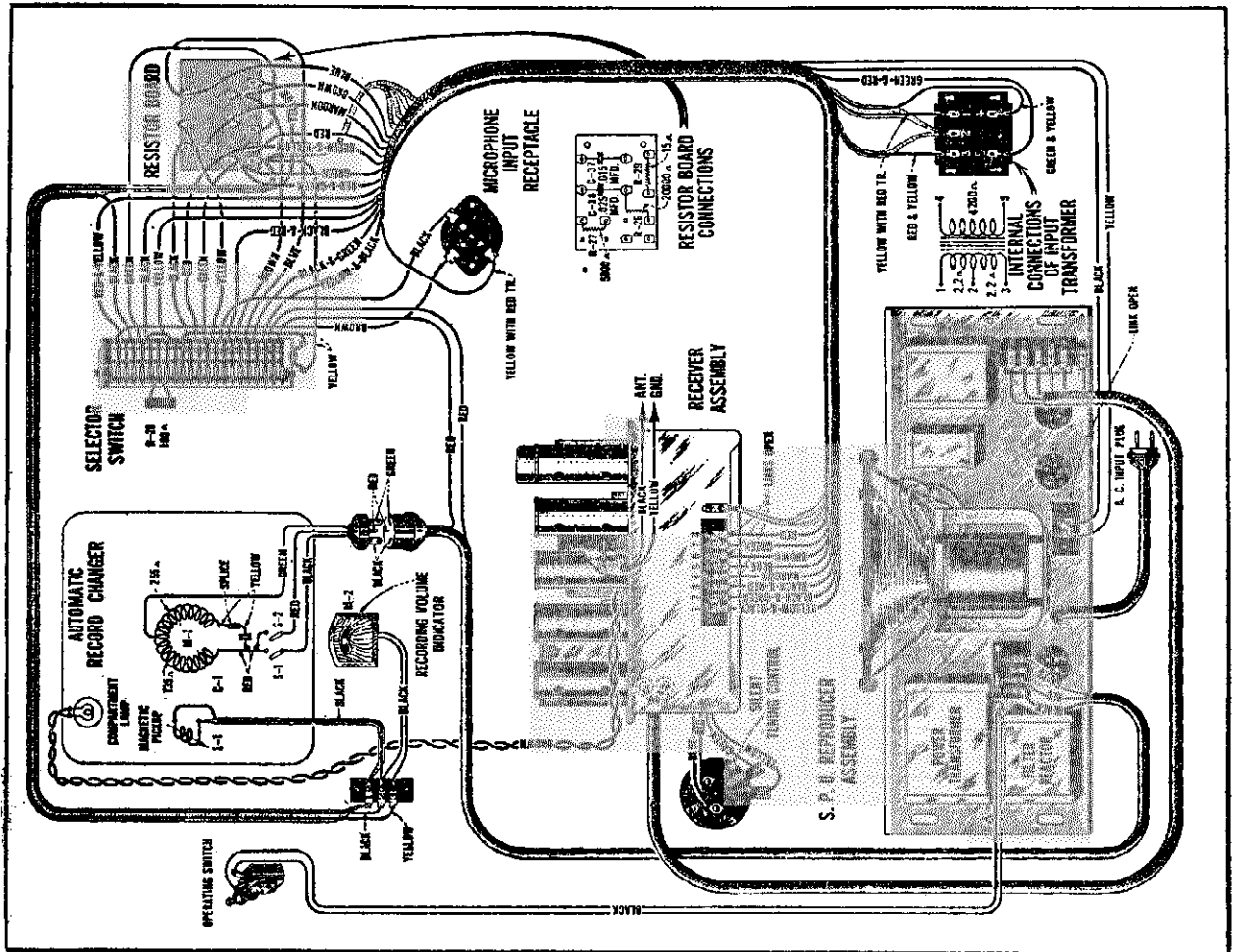

Figure 5—Assembly Wiring Diagram of RAE 84

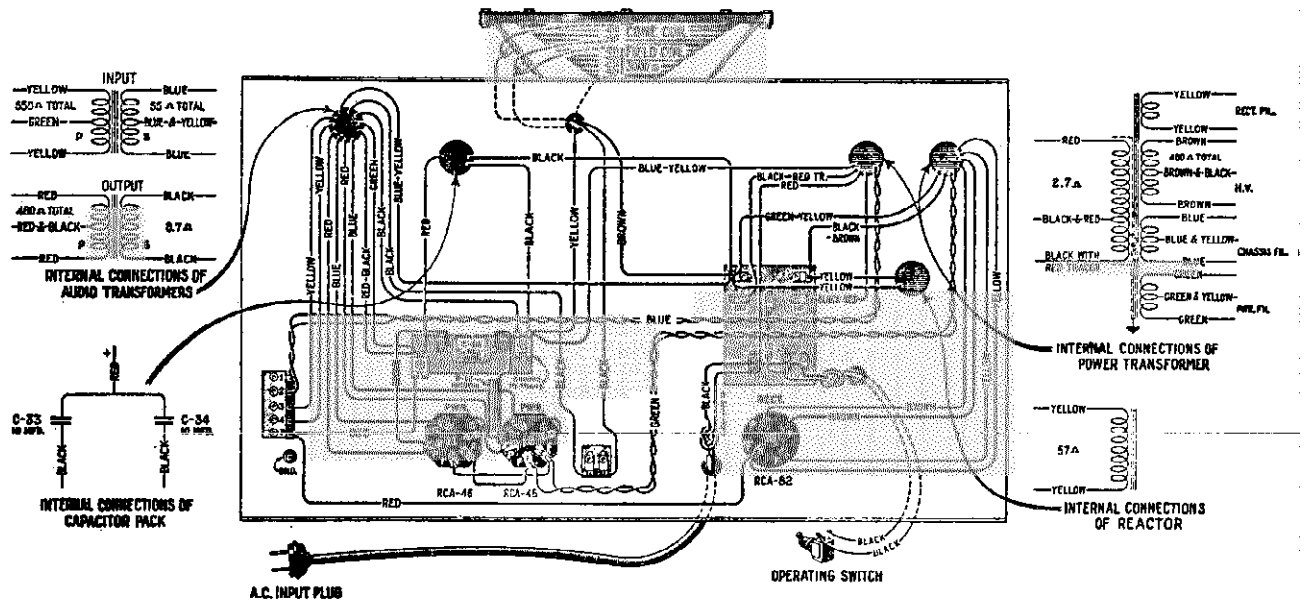

Figure 3—Amplifier Wiring Diagram of RAE 84



R. C. A. VICTOR CO., INC.

MODEL R-90  
Schematic

The red illumination at the center of the tone color indicator represents the middle range of musical response. This illumination is not cut off by rotation of either of the tone control knobs as described in the preceding paragraphs (a) and (b).

To reduce the low-frequency (bass) response, or to decrease low pitched hum present on the signals of some stations, turn the left-hand tone control knob clockwise. The extent of low-frequency cut-off thus obtained is indicated by shading of the blue illumination at the left-hand side of the tone color indicator.

To reduce the high-frequency (treble) response, or to decrease the background noise (static) interference on station settings, turn the right-hand tone control knob counter-clockwise. The extent of high-frequency cut-off thus obtained is indicated by shading of the yellow illumination at the right-hand side of the tone color indicator.

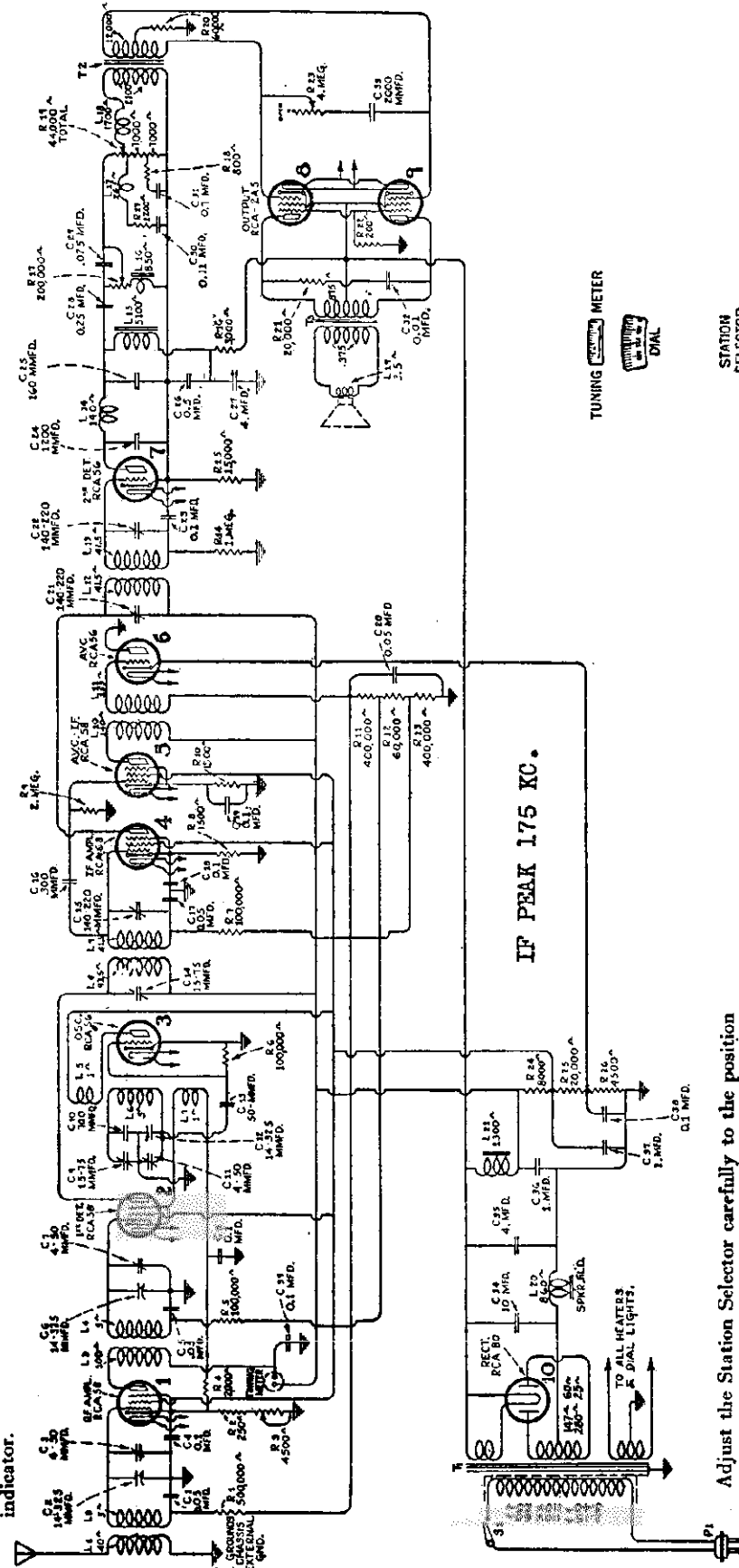
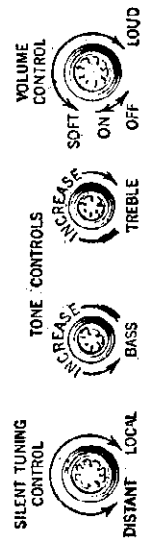

Figure A—Schematic Diagram

Adjust the Station Selector carefully to the position at which the indicator of the tuning meter travels furthest to the right (as designated by the arrow on the meter scale). When receiving a powerful local station, the Station Selector dial should be set at the center of the scale range for which the meter deflection is maximum (this range may be narrowed somewhat by turning the Silent-Tuning Control clockwise).



TUNING METER





**MODEL R-90**  
**Voltage**  
**I-F Trimmers**  
**Notes**

R. C. A. VICTOR CO., INC.

**SERVICE DATA**

**Electrical Specifications**

Voltage Rating.....105-125 Volts  
 Power Consumption.....120 Watts  
 Type and Number of Radiotrons.....3 RCA-56,  
 4 RCA-58, 1 UX-280, 2 RCA-2A5—Total, 10  
 Frequency Range.....540 K. C.—1500 K. C.  
 Undistorted Output.....4.0 Watts

This receiver is a ten tube Super-Heterodyne radio receiver. Features such as illuminated control, improved automatic volume control, noise suppressor, compensated volume control, heater pentode output tubes operated as a push-pull stage, acoustically correct cabinets and the inherent sensitivity, selectivity and tone quality of the Super-Heterodyne are included in this instrument.

Figure A shows the schematic circuit, Figure B the wiring diagram, Figure C the location of the adjustable capacitors and Figure D, the loud-speaker wiring. The Radiotron socket voltages, the line-up procedure and the replacement parts are given on the following pages.

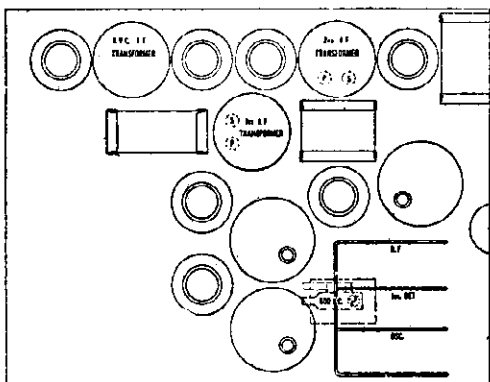

Figure C—Location of Adjustable Capacitors

**R. F. And Oscillator Line - Up Capacitor Adjustments**

Four adjustable capacitors are provided for aligning the R. F. circuits and adjusting the oscillator frequency so that the oscillator will maintain a constant frequency—175 K. C.—difference from that of the incoming signal. Poor quality, insensitivity, poor A. V. C. action and possible inoperation of the receiver may be caused by these capacitors being out of adjustment.

If the other adjustments have not been tampered with—the intermediate transformer tuning capacitors—the following procedure may be used for aligning these capacitors.

- Procure an R. F. Oscillator giving a modulated signal at 600 K. C. and 1400 K. C. Also procure a non-metallic screw driver such as Stock No. 7065.
- An output meter is necessary. This may be a current squared galvanometer connected to the secondary of the output transformer instead of the cone coil, a 0.5 milliammeter connected in series with the plate supply to the second detector or a low range A. C. voltmeter connected across the reproducer unit cone coil.
- A dummy Radiotron RCA-56 is necessary to substitute for the one normally used in the A. V. C. socket. This should be a tube that is otherwise normal in all respects but having one heater prong removed. Insert this tube in the A. V. C. socket.
- First check the chassis and carefully ascertain that the dial pointer reads exactly at the first line on the scale when the tuning capacitor rotor plates are fully meshed with the stator plates.
- Place the oscillator in operation at exactly 1400 K. C. and couple its output to the antenna. Set the dial scale at exactly 1400. Connect the output meter to the set and place the volume control and suppressor control, if noise level will permit, at its maximum position. Adjust the oscillator input so that an excessive reading on the output meter is not obtained.

- With a suitable socket wrench—the nuts are at ground potential—adjust the oscillator, first detector and R. F. line-up capacitors, until a maximum deflection is obtained in the output meter.
- Set the oscillator at 600 K. C. Tune in the signal with the receiver until a maximum deflection is obtained in the output meter. Now adjust the 600 K. C. series capacitor, Figure C, until a maximum deflection is obtained in the output meter. Rock the tuning capacitor back and forth while making this adjustment as the tuning capacitor and oscillator series capacitor adjustments interlock.

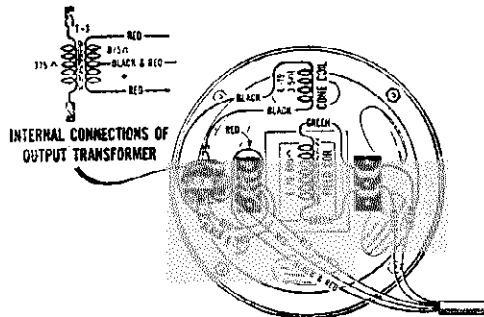

Figure D—Loudspeaker Wiring

- Change the frequency of the oscillator to 1400 K. C. and set the dial at 1400. Again make the adjustments given under (f) and (g). So adjusted, the R. F. circuits are properly aligned and the oscillator will maintain a constant frequency difference from the incoming R. F. signal.

**I. F. Tuning Capacitor Adjustments**

Although this receiver has two I. F. stages, one for the second detector and one for the A. V. C., only two of the three I. F. transformers are tuned by adjustable capacitors and require adjustment. The stage used for the A. V. C. is broadly tuned and does not require any adjustment.

The transformers are all tuned to 175 K. C. and the circuits broadly peaked.

A detailed procedure for making this adjustment follows:

- Procure a modulated R. F. Oscillator that gives a modulated 175 K. C. signal. Also procure a non-metallic screw driver such as Stock No. 7065.
- An output meter is necessary. This may be a current squared galvanometer connected to the secondary of the output transformer instead of the cone coil, a 0.5 milliammeter connected in series with the plate supply to the second detector or a low range A. C. voltmeter connected across the reproducer unit cone coil.
- A dummy Radiotron RCA-56 is necessary to substitute for the one normally used in the A. V. C. socket.
- Remove the oscillator tube and make a good ground connection to the chassis. Place the oscillator in operation and couple its output from the control grid of the first detector to ground. Adjust the oscillator output, with the receiver volume control at maximum, until a deflection is obtained in the output meter.
- Refer to Figure C. Adjust the secondary and primary of the second and then the first I. F. transformer until a maximum deflection is obtained in the output meter. Go through these adjustments a second time as a slight readjustment may be necessary.

When the adjustments are made the set should perform at its maximum efficiency. However, due to the interlocking of adjustments, it is good practice to follow the I. F. adjustments with the R. F. and oscillator line-up capacitor adjustments. The correct method of doing this is given in the preceding section.

**RADIOTRON SOCKET VOLTAGES**

120 Volt, A. C. Line—No signal being received—Volume Control at minimum

Radiotron No.	Cathode to Control Grid Volts, D. C.	Cathode or Filament to Screen Grid Volts, D. C.	Cathode or Filament to Plate Volts, D. C.	Plate Current, M. A.	Heater or Filament Volts, A. C.
1. R. F.	3.0	100	230	7.0	2.4
2. 1st Detector	8.0	95	220	2.5	2.4
3. Oscillator	—	—	105	6.0	2.4
4. I. F.	7.5	100	225	2.5	2.4
5. A. V. C.—I. F.	7.5	100	225	2.5	2.4
6. A. V. C.	20.0	—	0	—	2.4
7. 2nd Detector	17.0	—	250	1.2	2.4
8. Power	18.0	255	245	33.0	2.4
9. Power	18.0	255	245	33.0	2.4

R. C. A. VICTOR CO., INC.

MODEL CE-29  
Schematic

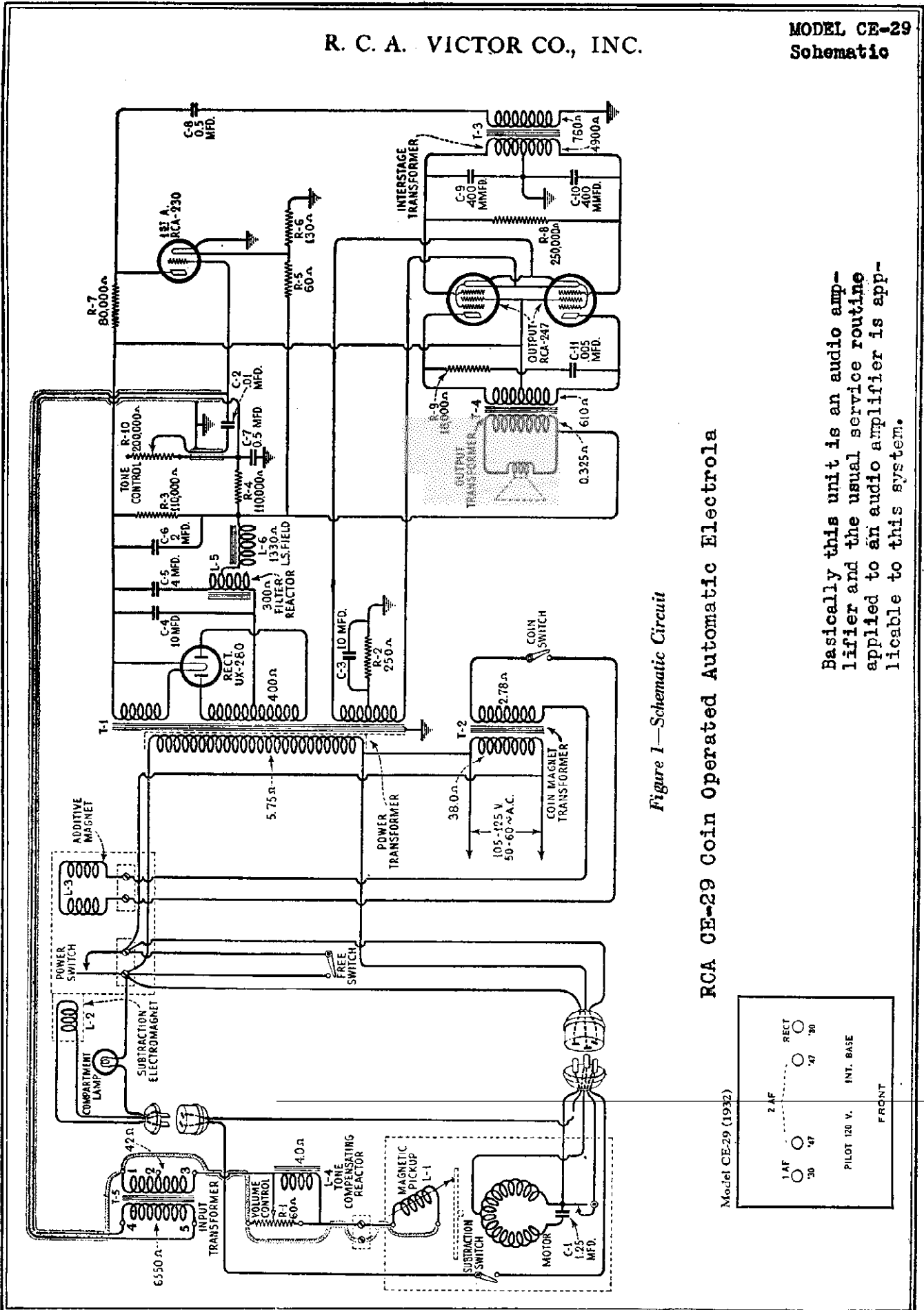
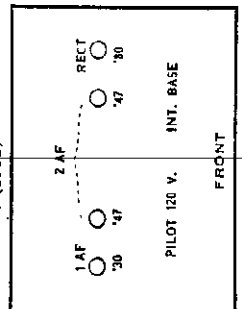

Figure 1—Schematic Circuit

RCA CE-29 Coin Operated Automatic Electrola

Basically this unit is an audio amplifier and the usual service routine applied to an audio amplifier is applicable to this system.

Model CE-29 (1932)





MODEL CE-29  
Chassis

R. C. A. VICTOR CO., INC.

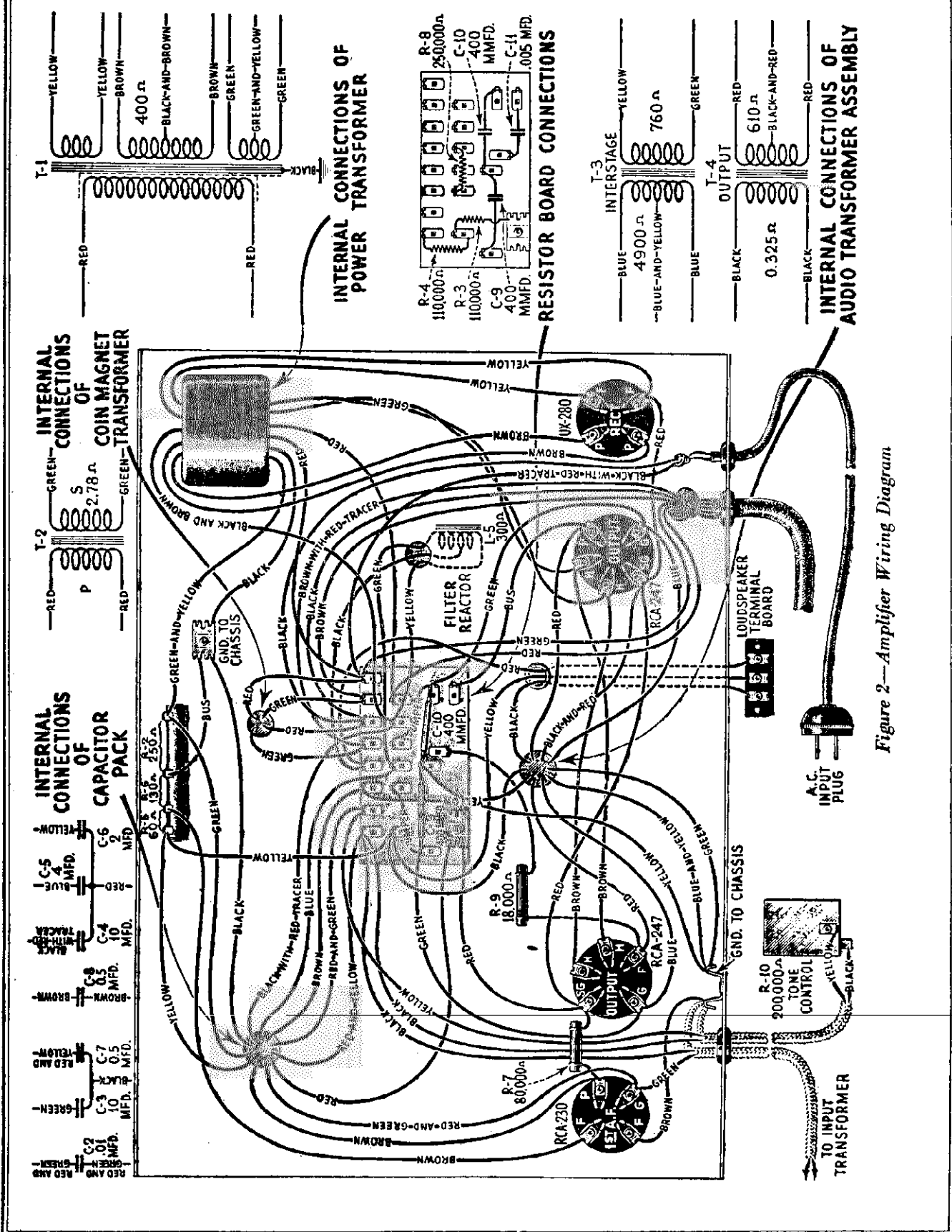

Figure 2—Amplifier Wiring Diagram

R. C. A. VICTOR CO., INC.

MODEL CE-29  
Notes  
Voltage

SERVICE NOTES

for

RCA Victor Model CE-29

(Coin Operated Automatic Electrola)

ELECTRICAL SPECIFICATIONS

Voltage Rating.....	105-125 Volts
Frequency Rating.....	25, 50 and 60 Cycles
Power Consumption.....	130 Watts
Type of Circuit.....	Two Stage Audio Amplifier (Push-Pull Power Stage)
Type and Number of Radiotrons.....	One RCA-230, Two RCA-247, One UX-280—Total 4
Type of Magnetic Pickup and Tone Arm.....	Low Impedance Pickup with Inertia Type Tone Arm
Type of Record Changer.....	Continuous Type, Playing One Side of Ten 10-inch Records and Repeating Indefinitely
Turntable Speed.....	RCA Victor 78 or 33 1/3 R. P. M.
Type of Phonograph Motor.....	Induction, Operating at Synchronous Speed
Turntable Diameter.....	8 Inches
Type of Rectifier.....	Full Wave, UX-280
Type of Loudspeaker.....	Dynamic
Wattage Dissipation in Loudspeaker Field.....	10 Watts
Undistorted Output.....	4.0 Watts
Capacity of Coin Box.....	Approximately 300 Coins—Maximum of 23 May Be Inserted at Once

PHYSICAL SPECIFICATIONS

Height.....	46 1/2 Inches
Depth.....	19 1/2 Inches
Width.....	26 3/4 Inches
Weight Packed for Shipment.....	200 Pounds

The RCA Victor Coin Operated Automatic Electrola Model CE-29 consists of a standard RCA Victor automatic record changing mechanism that holds ten 10-inch records, a two stage audio amplifier using Radiotrons RCA-247 as a push-pull output amplifier, a coin box with the necessary switches for controlling operation, an eight-inch dynamic type loudspeaker and a continuously variable tone control. Due to the large area of the cabinet, excellent low frequency reproduction is obtained.

The following description covers the technical features of the equipment. Refer to the Schematic Diagram, Figure 1.

The output of the magnetic pickup is connected directly across the volume control potentiometer. The arm and one side of the potentiometer are connected to the primary of the input transformer. It should be noted that a reactor is connected across the unused portion of the volume control. The purpose of this reactor is to increase the volume of the lower frequencies—from 400 cycles down—at low volume. This compensates for the lesser sensitivity of the ear for low frequencies at low volume.

The secondary of the input transformer is connected to the grid circuit of the first stage audio amplifier, Radiotron RCA-230. The filament of this Radiotron is heated by rectified and filtered current from the UX-280. The reason for using this tube instead of the usual heater type tube is due to the thermal inertia of the latter type. Although the UX-226 would be suitable in this respect, its filament must be heated from A. C. and this would produce excessive hum.

The power stage consists of two Radiotrons RCA-247 connected in push-pull. A 200,000 ohm variable resistor connected in series with a 0.01 mfd. capacitor across the secondary of the input transformer provides a continuously variable tone control. Transformer coupling is used between the two stages as well as between the output stage and loudspeaker.

The Radiotron UX-280 provides a means of rectifying the high voltage output of the transformer which after suitable filtering is used as plate and grid supply for all Radiotrons and filament supply for the RCA-230.

Figure 3 shows a detail view of the coin mechanism with its adjacent schematic wiring. Detailed explanation of its functioning follows.

A coin inserted in the coin slot makes a momentary contact of the coin switch and thereby energizes the additive magnet. This magnet is energized by a small transformer, having a 16 volt secondary winding, the primary being permanently connected across the line.

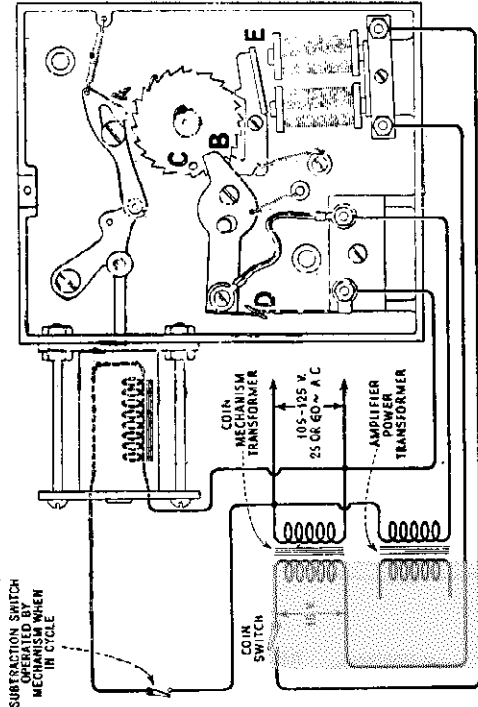

Figure 3—Coin Box Wiring

The energizing of the magnet pulls the lever "E" to the magnet and releases it after momentary contact of the coin switch. This closes the contact "D" by releasing the pressure on the contact arm by the pin "C." Also the lever "E" moves the ratchet due to its contact at "B." The ratchet will therefore move one notch for each nickel placed in the slot up to 23 nickels, it having only 23 teeth. As the contact "D" closes the power to the amplifier and turntable as soon as one nickel is inserted in the slot, the machine begins operation.

Upon completing one record the subtraction switch closes momentarily and energizes the solenoid which pulls lever "A" sufficiently to move the ratchet back one notch. If only one nickel has been inserted, the pin "C" will engage the contact lever and open the switch "D." However if more than one nickel has been inserted, the machine must go through an equal number of cycles before the pin "C" will engage the contact arm and open the circuit.

SERVICE DATA

Service work in conjunction with Model CE-29 will be similar to that of the usual amplifier and will consist of the location and replacement of parts that may prove defective. The amplifier wiring is shown in Figure 2, the assembly wiring in Figure 4 and the voltage readings and replacement parts on the following pages.

RADIOTRON SOCKET VOLTAGES

120 VOLT A. C. LINE

Radiotron No.	Control Grid Volts, D. C.	Screen Grid Volts, D. C.	Plate in Filament Volts, D. C.	Plate Volt. M. A.	Screen Current M. A.	Filament Volts
RCA-230	+22.0	210	80	31	6.0	2.0 D. C.
RCA-247	17	270	250	30	6.0	2.5 A. C.
RCA-247	17	270	250	30	6.0	2.5 A. C.

\*The filament voltage of the RCA-230 may vary considerably, due to resistance in filament resistance. The current however should be very close to 30 M. A. Measure the current will give a much more accurate indication of correct operation than measuring voltage. \*\*This actual voltage is 4.5. Different resistance meters will give varying readings, the above value being approximate.

MODEL CE-29  
Assembly Wiring

R. C. A. VICTOR CO., INC.

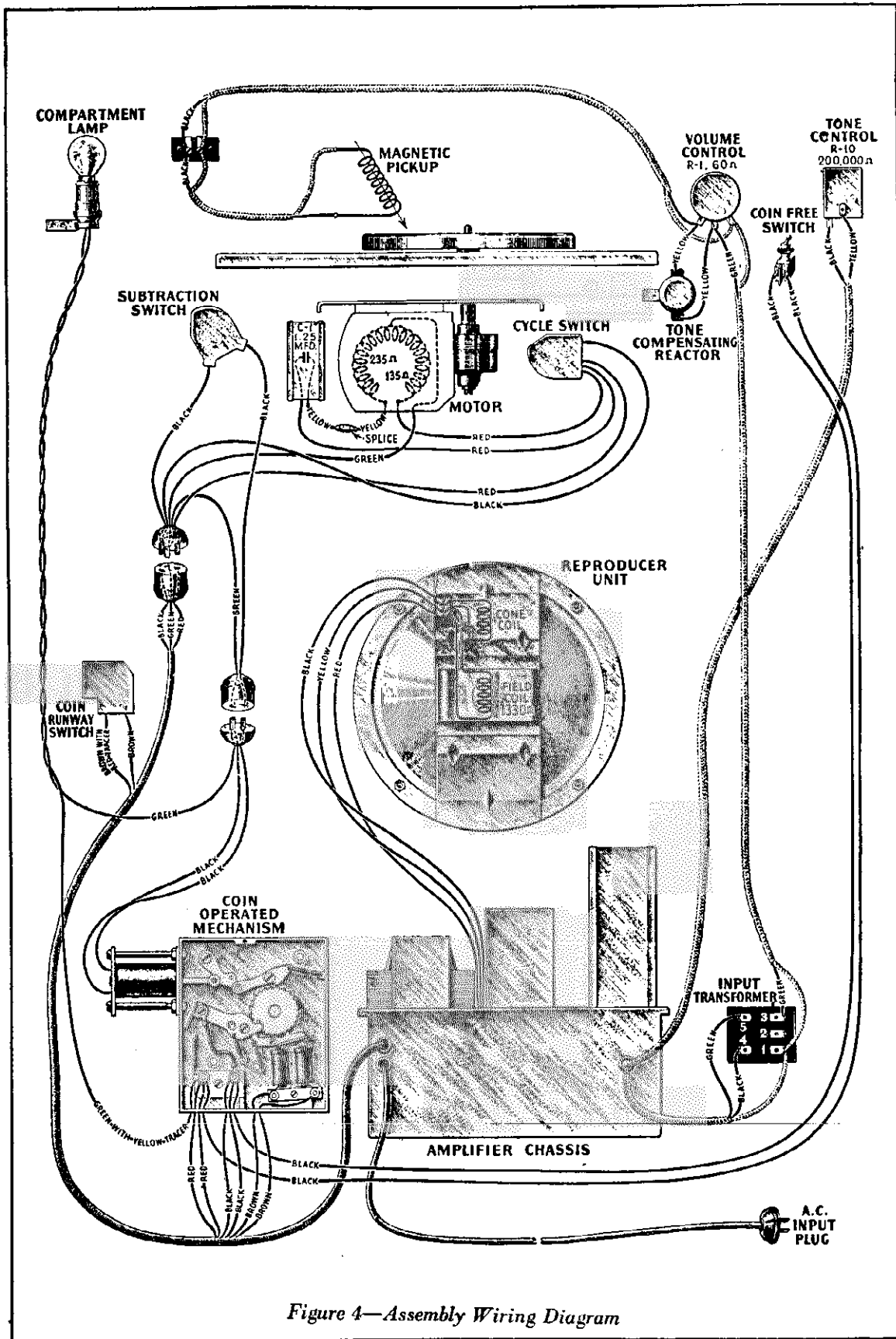

Figure 4—Assembly Wiring Diagram

MODEL PT-15  
Turntable  
Schematic

R. C. A. VICTOR CO., INC.

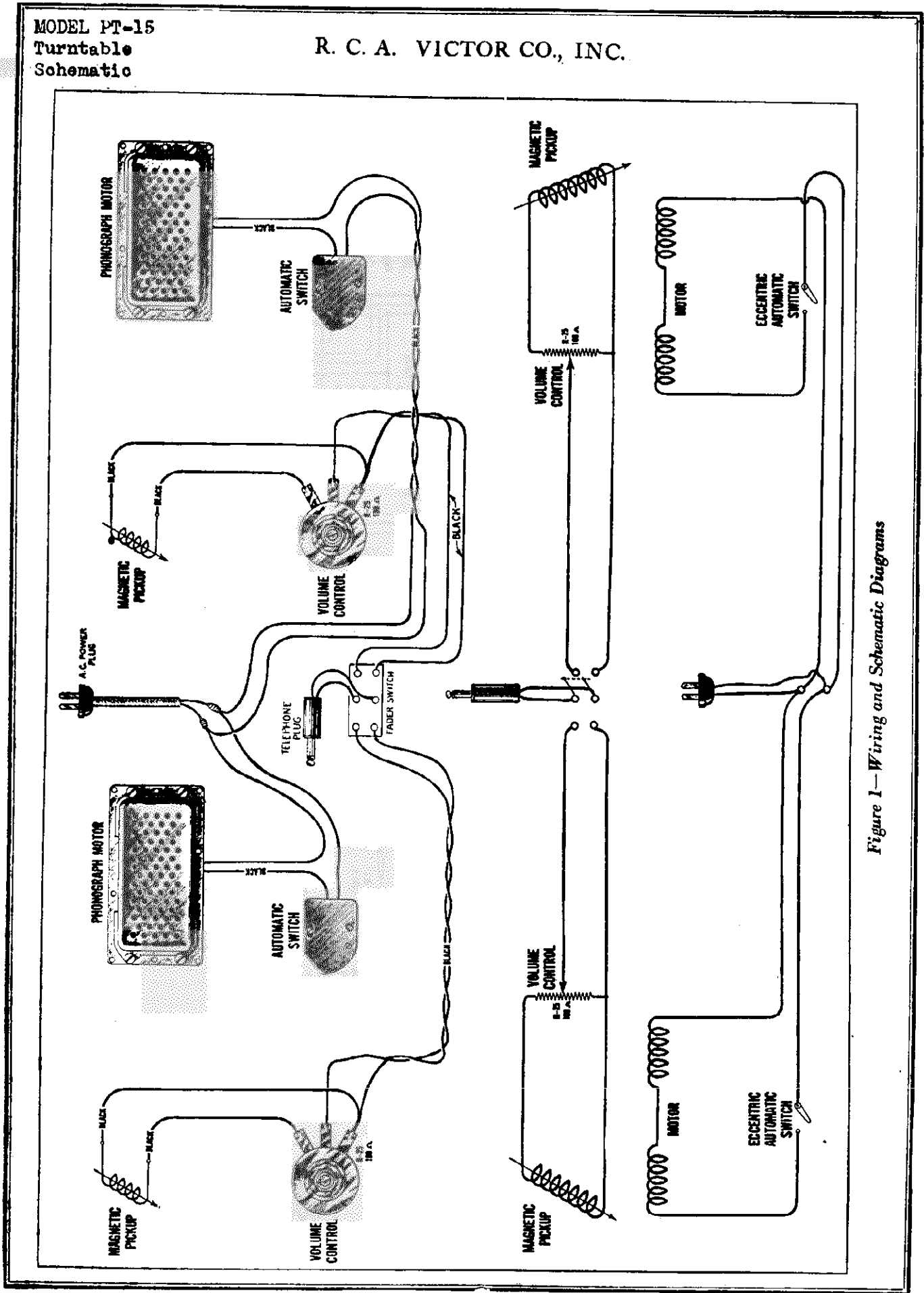

Figure 1—Wiring and Schematic Diagrams

MODEL PG-62  
Public Address  
Schematic

R. C. A. VICTOR CO., INC.

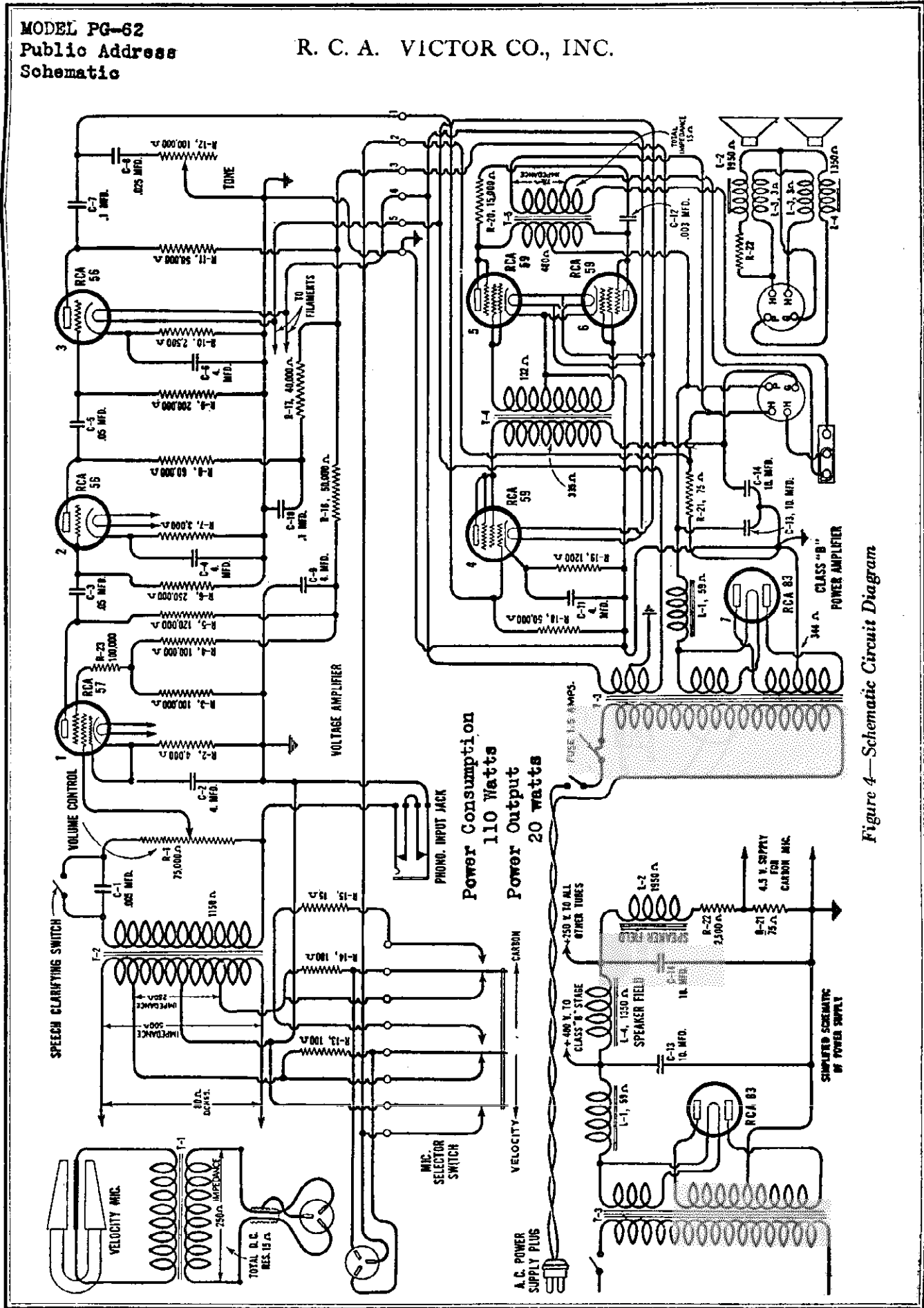

Figure 4—Schematic Circuit Diagram

R. C. A. VICTOR CO. INC.

MODEL PG-62  
Public Address  
Chassis

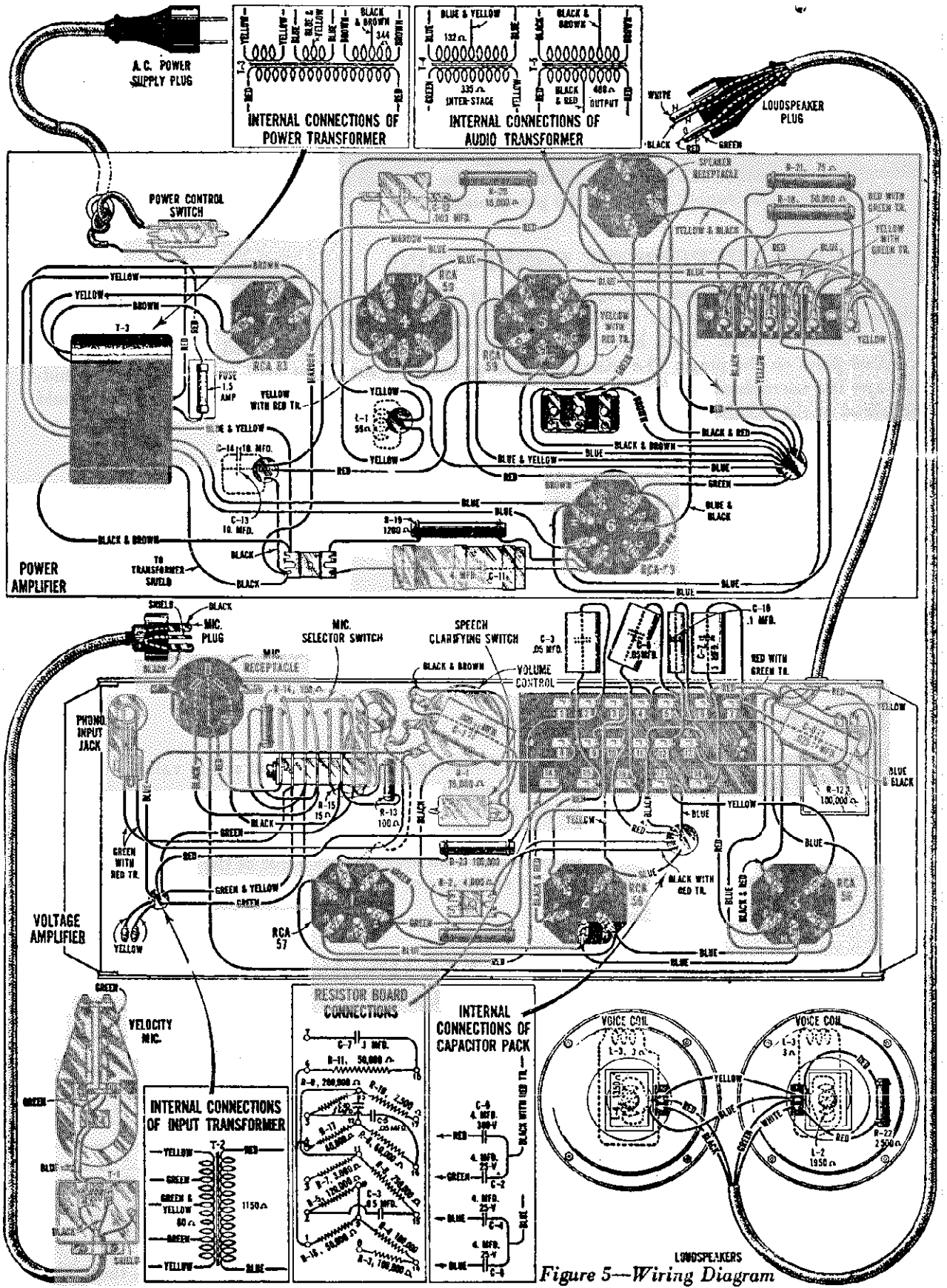

Figure 5—Wiring Diagram

MODEL PG-62

Public Address

Voltage- Notes

R. C. A. VICTOR CO., INC.

The RCA-57 is resistance coupled to the RCA-56 in the second stage and this RCA-56 is in turn resistance coupled to the RCA-56 in the third stage of the voltage amplifier. The last stage of the voltage amplifier is coupled to the single RCA-59 which is the driver for two Radiotrons RCA-59 in the Class "B" output stage. The output stage supplies power to two loudspeakers through a step-down transformer. This transformer has an output impedance of 15 ohms with a tap at  $7\frac{1}{2}$  ohms.

The power supply for both the voltage and power amplifiers is obtained from the RCA-83 and a filter system located on the power amplifier base. The field coil of one loudspeaker is used as a filter reactor in the power supply system in the power amplifier.

## (2) CARBON MICROPHONE CONNECTIONS

The amplifier equipment is designed so that it will operate with a double button carbon microphone of 250 ohms impedance. A three-pole plug, similar to that employed with the velocity microphone, should be used. Each button on the microphone should be connected to each of the symmetrical poles on the plug. The remaining pole on the plug should be used to connect to the mid-point of the microphone. When using the carbon microphone the microphone selector switch should be placed at the "Carbon" position.

## (3) PHONOGRAPH CONNECTIONS

An input jack is provided in the grid circuit of the RCA-57 which permits the use of a phonograph turntable Type PT-14. The instructions for operation of the turntable are included with the phonograph equipment.

## (4) WIRING

The schematic and wiring diagrams for the amplifier equipment are shown in Figure 4. The wiring diagram for the complete equipment is shown in Figure 5.

## (5) RADIOTRON SOCKET VOLTAGES

The Radiotron socket voltages given in the following tabulation are the actual values at which each Radiotron should operate. In circuits containing high resistance, voltages read on a set analyzer will not agree with the values in the table, due to the relatively low resistance of the meter employed. Therefore, a correction must be applied to the meter reading to obtain the correct voltage at each socket. Usually, an application of Ohms Law will give an approximate value of the voltages at which each Radiotron is operating, assuming that the resistance of the meter is known.

### RADIOTRON SOCKET VOLTAGES

115 VOLT A. C. LINE — NO INPUT SIGNAL VOLTAGE

Radiotron No.	Control Grid to Cathode or Filament Volts	Screen Grid to Cathode or Filament Volts	Plate to Cathode or Filament Volts	Plate Current M. A.	Filament or Heater Volts
1. RCA-57	1.0	80	145	.25	2.5
2. RCA-56	3.5	—	120	1.2	2.5
3. RCA-56	4.0	—	165	1.6	2.5
4. RCA-59	2.8	—	242	23.0	2.5
5. RCA-59	0	—	390	13.0	2.5
6. RCA-59	0	—	390	13.0	2.5

**CAUTION:** Whenever the Radiotron RCA-83 rectifier is removed from or installed in its socket, the A. C. power control switch should be in the "off" position.

R. C. A. VICTOR CO. INC.

MODEL ER-1240-A2  
Schematic

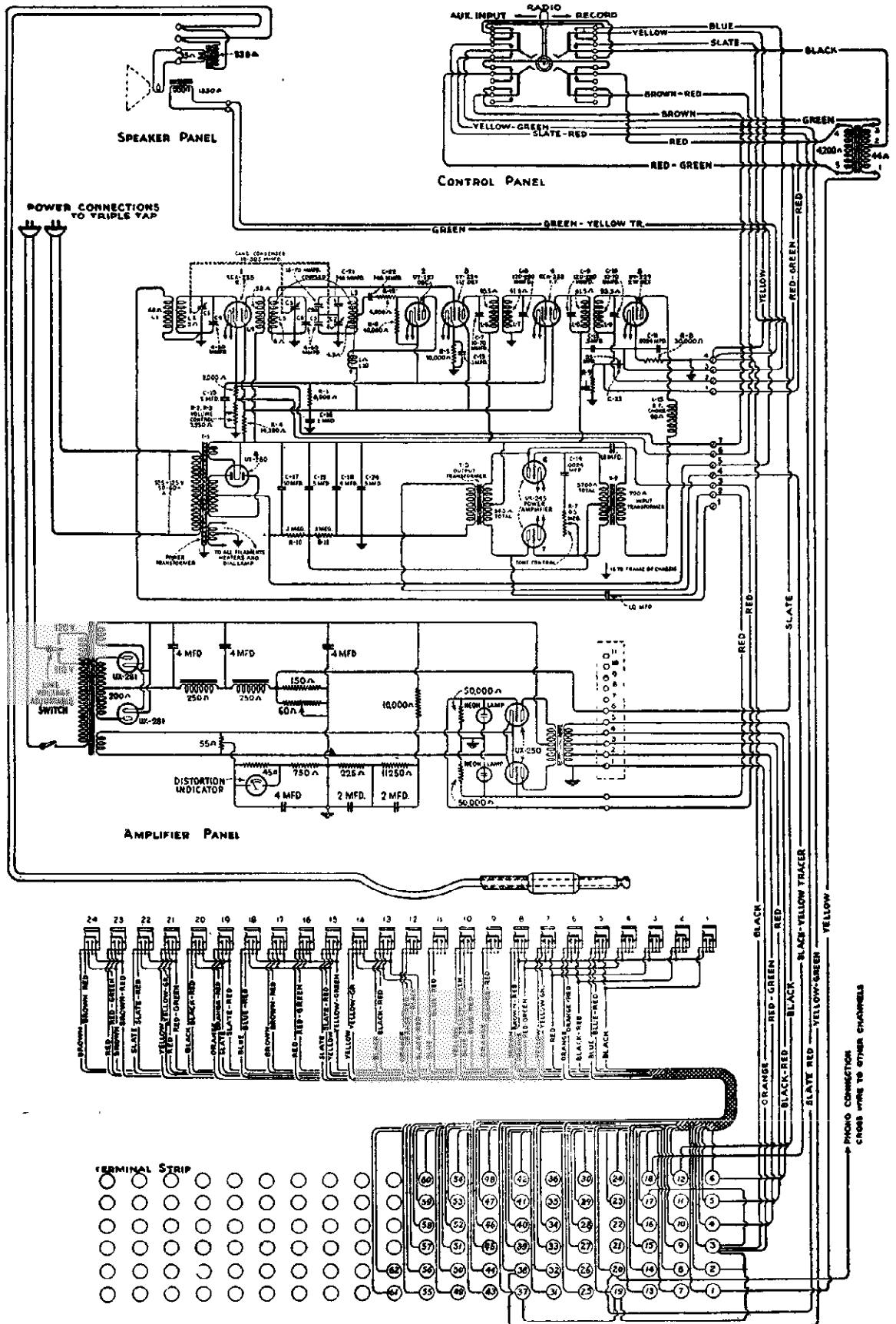

Figure 2—Schematic and Assembly Wiring Diagram



**MODEL ER-1240-A2**

**Socket**

**Notes**

**R. C. A. VICTOR CO., INC.**

5—The next panel is that of the jack strip. The jacks provide for connecting external inputs, monitoring loudspeaker and segregating the various loads so that a failure in any section of the load may be localized and disconnected from the other circuits until repaired. The terminal strip for correcting this external wiring is also located on this panel.

6—Two blank panels are provided for additional amplifiers if they are required. They are located directly below the jack panel.

It should be noted that the model ER-1240-A2 Panel is similar to the model ER-1240-A and the ER-1240 except for the receiver used and slight wiring changes. The Service Notes for these models should therefore be consulted for information other than the wiring diagrams and voltage readings of the receiver unit. The schematic, wiring, and assembly diagrams as well as voltage readings and replacement parts are given on the following pages.

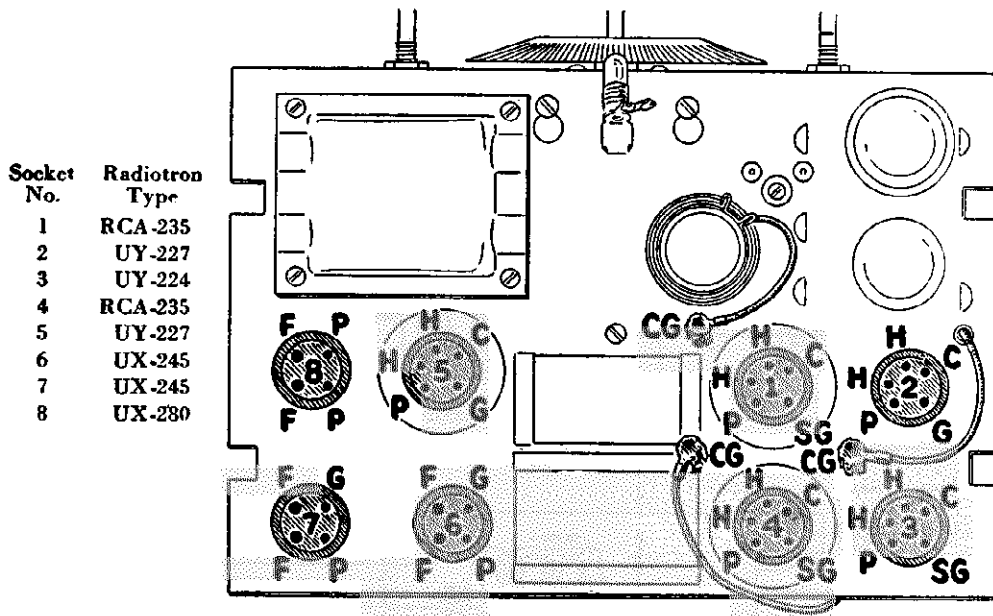

Figure 3—Socket Location and Contact Position of Receiver Assembly

**ER-1240-A2 PROPORTIONAL DISTRIBUTION OF REPRODUCERS**

VOLUME LEVEL	FOR USE IN	Maximum Number of Reproducer Units (with or without Vol. Cont.)
1	Auditoriums, hallrooms, etc.—Electro-Dynamic Triplet (3 Reproducers)	1
1	Auditoriums, ballrooms, etc.—Magnetic Speakers or Permanent Magnet Electro-Dynamic Speakers	20
1	Auditoriums, ballrooms, etc.—Electro-Dynamic Speakers (Model AF-6175 Terms 1 and 5 to line)	15
2	Apartment or small assembly rooms, etc.—Magnetic Speakers or Permanent Magnet Electro-Dynamic Speakers	40
2	Apartment or small assembly rooms, etc.—Electro-Dynamic Speakers (Model AF-6175 Terms 1 and 5 to line)	30
3	Private hotel rooms, etc.—Magnetic Speakers or Permanent Magnet Electro-Dynamic Speakers	125
3	RCA Victor Radio Pillows	200
4	Head telephones or RCA Victor Radio Pillows	2500

R. C. A. VICTOR CO., INC.

MODEL ER-1240-A2  
A-F Amplifier Chassis  
Electrical Specs.

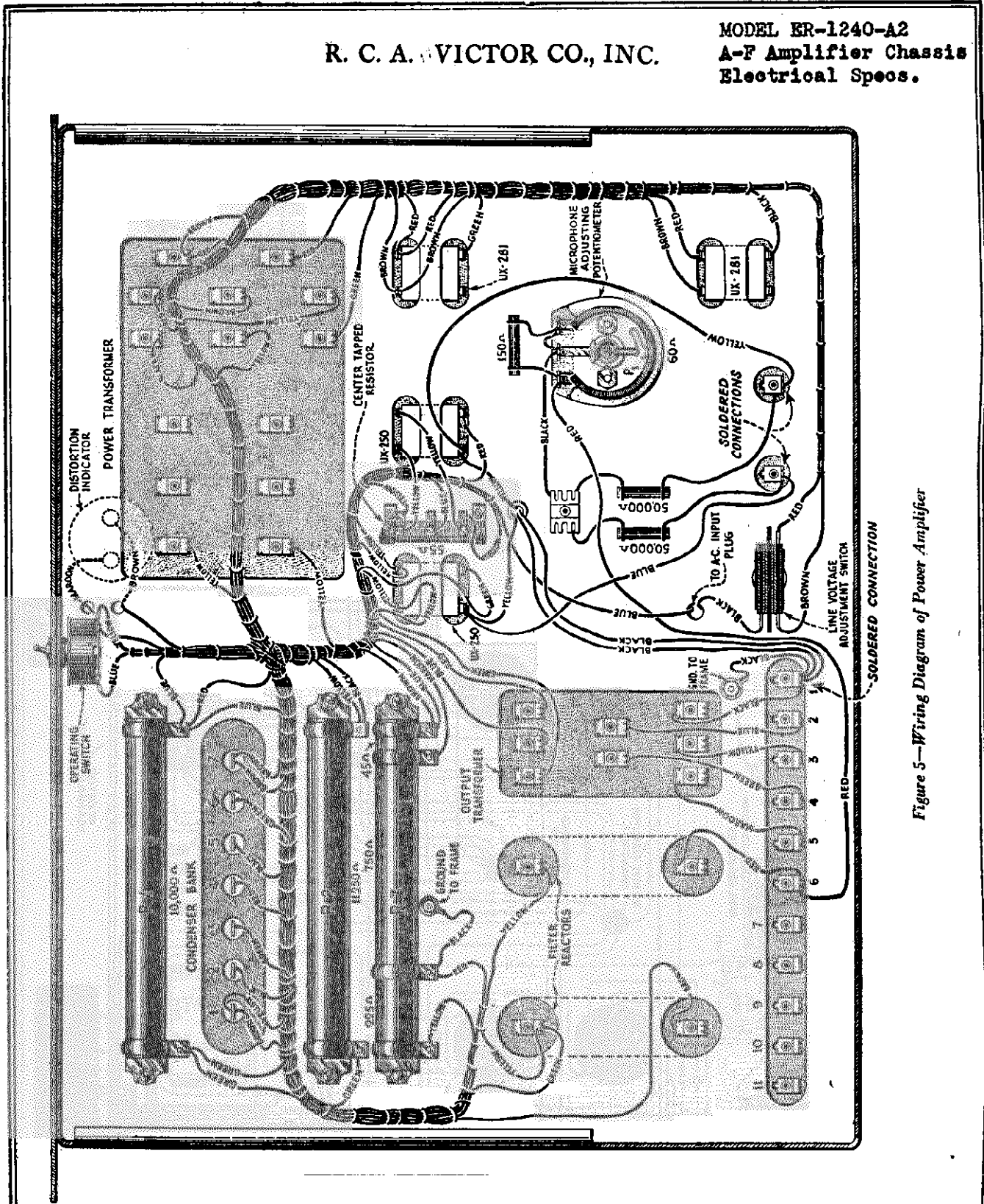

Figure 5—Wiring Diagram of Power Amplifier

**ELECTRICAL SPECIFICATIONS**

Voltage Rating.....	105-125 Volts
Frequency Rating.....	50 and 60 cycles
Power consumption—With 10 watt amplifier.....	255 watts
With extra 10 watt amplifier.....	415 watts
With extra 50 watt amplifier.....	655 watts

MODEL ER-1240-A2  
Receiver Chassis

R. C. A. VICTOR CO., INC.

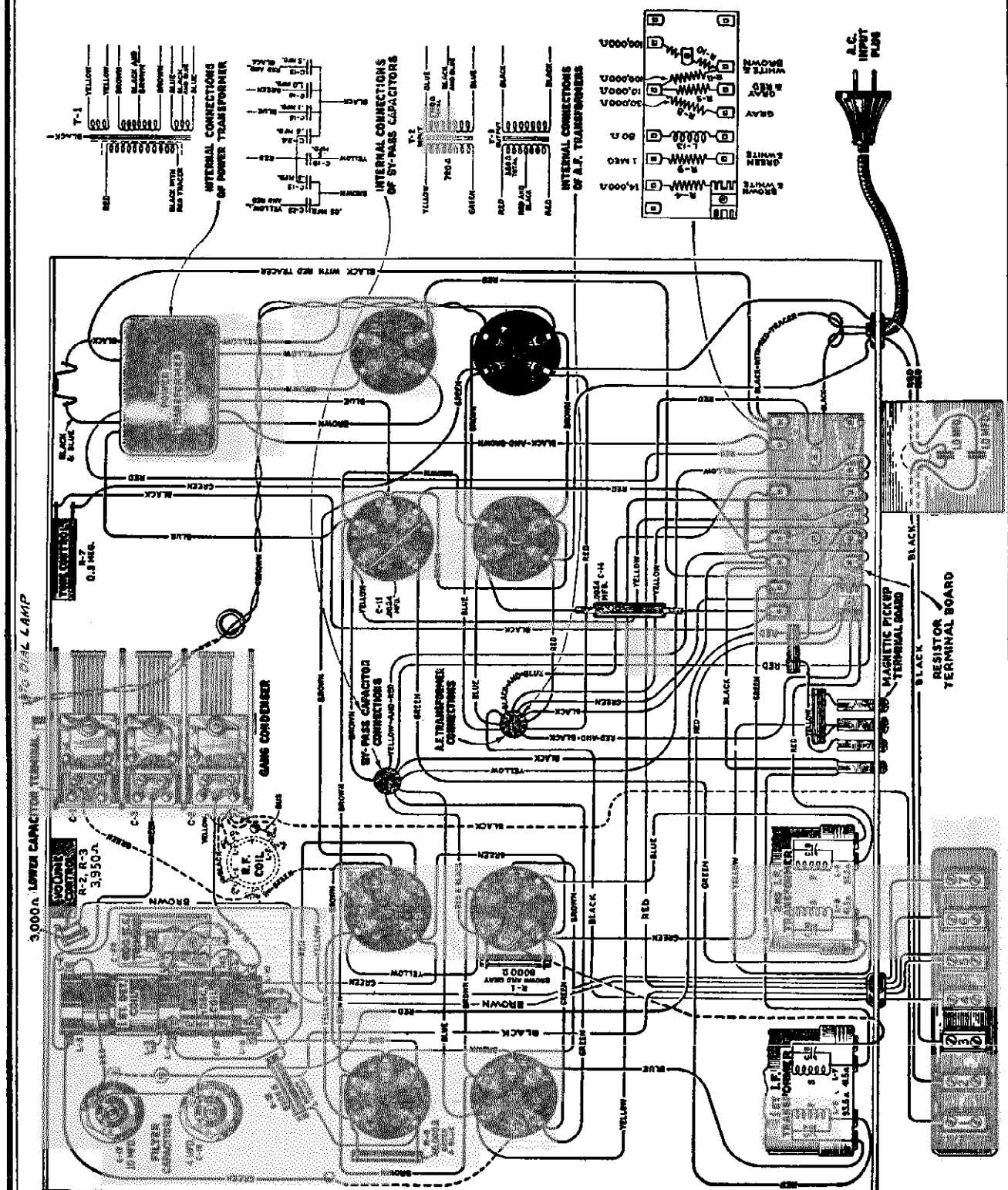

Figure 4—Wiring Diagram of Receiver Assembly

R. C. A. VICTOR CO., INC.

MODEL ER-1240-A2  
Voltage**VOLTAGE READINGS AT RADIOTRON SOCKETS**

The following voltages taken at each Radiotron socket with the receiver in operating condition should prove of value when checking with test sets such as the Weston Model 547, Type 3, or others giving similar readings. The plate currents shown are not necessarily accurate for each tube, as the cable in the test set will cause some circuits to oscillate, due to its added capacity. Small variations of voltages will be caused by different tubes and line voltages. Therefore, the following values must be taken as approximately those that will be found under varying conditions. The numbers in column 1 indicate the tube socket numbers shown in Figure 3.

**RADIOTRON SOCKET VOLTAGES—RECEIVER ASSEMBLY  
120 VOLT LINE**

Tube No.	Cathode to Heater Volts, D. C.	Cathode or Filament to Control Grid Volts, D. C.	Cathode to Screen Grid Volts, D. C.	Cathode or Filament to Plate Volts, D. C.	Plate Current M. A.	Screen Grid Current M. A.	Heater or Filament Volts, A. C.
<b>VOLUME CONTROL AT MINIMUM</b>							
1	40	40	55	200	0	0	2.4
2	40	0	—	50	4.0	—	2.4
3	8.0	7.0	90	240	0.5	0.25	2.4
4	40	40	55	200	0	0	2.4
5	25	*5.0	—	220	0.5	—	2.4
6	—	*30.0	—	245	30.0	—	2.4
7	—	*30.0	—	245	30.0	—	2.4
<b>VOLUME CONTROL AT MAXIMUM</b>							
1	3.5	3.5	70	240	5.0	**0.7	2.4
2	2.5	0	—	65	5.5	—	2.4
3	5.0	5.0	70	235	0.5	0.25	2.4
4	3.5	3.5	70	240	5.0	**0.7	2.4
5	25	*5.0	—	220	0.5	—	2.4
6	—	*30	—	245	25.0	—	2.4
7	—	*30	—	245	25.0	—	2.4

\*Not true reading due to resistance in circuit.

\*\*This reading may be + or - depending on age of tube.

**RADIOTRON SOCKET VOLTAGES—POWER AMPLIFIER  
120 VOLT LINE**

<b>VOLUME CONTROL AT ZERO—NO STATION TUNED IN</b>				
Tube	Cathode or Filament to Grid—Volts	Cathode or Filament to Plate—Volts	Plate Current Milliamperes	Filament or Heater—Volts
Either UX-250	86.5	460	55.0	7.5
Either UX-281	—	630	75.0	7.5

**MODEL Photophone PG 29 Schematic**

R. C. A. VICTOR CO., INC.

The RCA Victor Photophone Reproducing Equipment Type PG-29 is a 35 mm. "non-theatrical" unit, and is portable. PG-29s are being used a great deal for special lecturing purposes and you may run into one of them any day.

The equipment consists of three separate units, namely, the projector, the audio amplifier and the dynamic speaker. Carrying cases are provided for each unit, making them adapted for transportation.

The amplifier unit employs a 224 which is impedance-coupled to a 227. This tube in turn is transformer-coupled to a pair of 245s in push-pull. The rectifier is a 280.

Cables and plugs are provided so that when desired two projector units may be used alternately, by the throw of a fader switch, so that the showing of the film is uninterrupted.

The PG-29 Photophone is a portable 35 mm. talking motion-picture unit, with sound on film. Though, admittedly, there are not many of them being used in homes, nevertheless this equipment is being employed extensively by lecturers, etc., and one may turn up in your vicinity at any time with a cry for servicing.

Fig. 1 shows the schematic diagram of the audio amplifier with the connections to the projector, loudspeaker and power sources. Polarizing voltage for the photoelectric cell is provided by the power supply in the amplifier unit.

The output of the photocell is coupled to a high-impedance primary of an auto-transformer located in the projector housing. The secondary of this transformer is then coupled to the '24 audio amplifier tube. A 500,000-ohm potentiometer in the grid circuit of the '27 tube functions as the volume control.

A separate cable supplies the power to the projection lamp. Power for this purpose may be either a-c. or d-c. at 110 volts. Fifty or sixty-cycle a-c. power is supplied through another cable to the projector drive motor, the

exciter lamp transformer and the threading lamp. The exciter lamp transformer steps down the voltage to 10 volts at which rating the exciter lamp operates. The maximum current through the exciter lamp should not exceed 7 1/2 amperes, as a very slight increase in current above this value will greatly reduce the lamp life.

A toggle switch marked 110V-120V is provided on the top of the amplifier chassis to compensate for small line-voltage variations. If the voltage at the power source is greater than 115 volts, the switch should be set on the 120-volt position, while if less than 115 volts, the switch should be left on the 110-volt position.

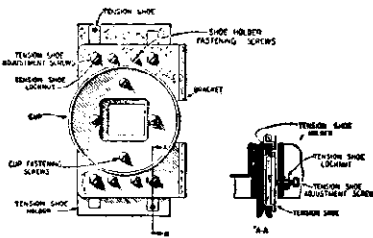

Fig. 3. Front section of the picture gate, showing the location of adjustment screws

A single pole, double throw toggle switch is provided on the base of the amplifier for fading sound from one projector to the other when two projectors are used. A special input

jack is connected across the primary circuit of the input transformer, and is used for coupling a turntable or similar device to the amplifier.

A hum adjustment potentiometer, connected across the filament supply transformer for the '24 and '27 tubes is provided with a slotted shaft for adjustment with a screw driver. Adjust for minimum hum with volume control set at maximum.

Since the field winding of the dynamic speaker serves as a choke in the power supply filter unit, it should be connected at all times when the power supply is on . . . otherwise the amplifier may be seriously injured.

The tube socket voltages for the various tubes in the amplifier unit are given in Table 1. The filament voltages are normal for the tubes used.

**ADJUSTMENTS**

Aside from the usual reasons, low volume from the amplifier may be due to the following: Defective photocell; exciter lamp current low due to low a-c. line voltage; exciter lamp old or dirty; exciter lamp out of adjustment; optical system partially obstructed, in which case inspect the optical system lenses and sound gate for foreign material, such as dirt, oil, film emulsion, etc.

No sound whatsoever may be due to one or more of the following: Burned out exciter lamp; optical system completely obstructed, in which case inspect sound gate and objective lens of the optical system for oil, dirt or film emulsion; defective photocell; inter-

TABLE 1

Tube	Control Grid	Screen Grid	Plate	Plate Current
224	1.8	50	180	2
227	6.0	—	128	4
245	44.0	—	248	30
245	44.0	—	248	30
280	—	—	—	42-50

Fig. 1. Schematic diagram of the complete PG-29 Photophone. The wiring for Projector B is the same as shown for Projector A

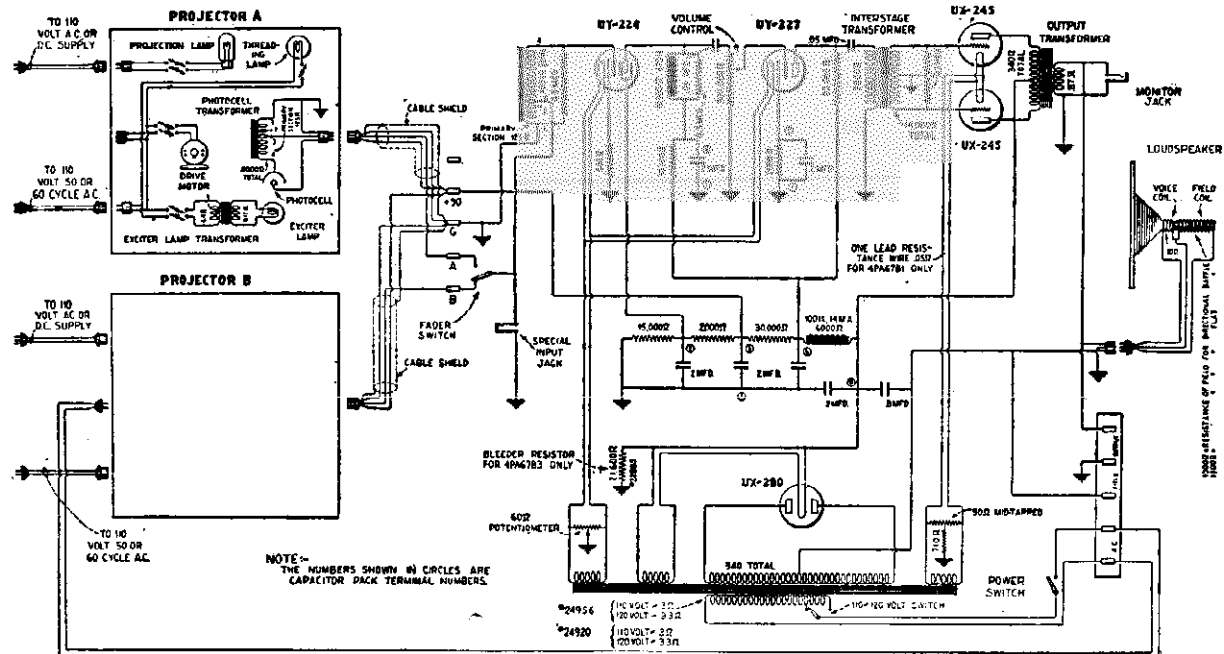

## R. C. A. VICTOR CO., INC.

MODEL Photophone PG 29  
Notes

connecting cable plugs not securely attached to receptacles, inoperative fader switch.

Noise or motorboating may be due to dirty contacts on tubes or photocell, in which case clean with No. 00 sandpaper, or the sprocket holes or frame lines of film interrupting the light beam. The latter will require an adjustment of the sound gate lateral guide roller.

If low volume is due to the exciter lamp being out of adjustment, remove the photocell cap, and with the exciter lamp lighted adjust the position of the lamp in its socket so that the light spot is centrally located and evenly illuminated on the plate of the photocell.

**SOUND GATE**

The adjustment of the sound gate lateral guide roller is not difficult. The idea is to adjust this roller so that it will keep the film in lateral alignment as the sound track passes the reproducer light beam.

For this adjustment it is necessary to obtain a section of test film (Stock No. 22898) with a "buzz-track" edge. This track consists of two chopper tracks so spaced that neither will

assembly until no signal is heard. If the 300-cycle note is heard, the nut should be turned counterclockwise. If the 700-cycle note is heard, the nut should be turned clockwise. In any case, attempt to arrive at the midway position between the two signal notes.

The picture gate lateral roller (See Fig. 3) should be adjusted so as to align the film picture horizontally with the picture gate aperture. To make the adjustment, project a sound film on the screen and note whether or not a light streak shows on either side of the screen picture. If a light streak is noticed, loosen the lock nut at the end of the guide-roller-post and screw the adjustment nut in to eliminate a streak on the right-hand side of the picture, or out to eliminate a streak on the left-hand side of the picture.

**"SOUND FOCUSING"**

To properly focus the sound optical system a 9,000-cycle parallel line sound track (Stock No. 22898) is used. Proceed as follows.

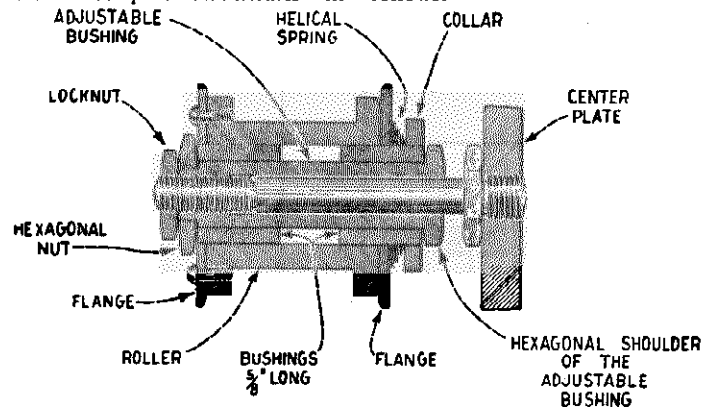

Fig. 2. A cross-sectional view of the sound gate. The proper adjustments are made by turning the hexagonal nut (held by locknut) at the left.

effect the light if the film is in lateral alignment. If the film is not in alignment, one or the other of the chopper tracks will come into the line of the light and cause a fluctuation of the beam to the photocell and result in a sound in the loudspeaker. One of the chopper tracks will give a 700-cycle note and the other will give a 300-cycle note, thus giving an indication as to the direction the guide roller should be moved to correct the alignment.

When using the buzz-track film to make the lateral adjustment of the guide roller, use the following procedure.

Remove the magazines from the projector and thread the projector in the usual manner with the loop of buzz-track film. (The film being in the form of a loop can then be run continuously through the machine.)

With the exciter lamp lighted and the equipment connected for the reproduction of sound, start the projector and listen for a 300-cycle or 700-cycle note from the loudspeaker. If neither note is heard the guide roller is in proper adjustment. If either of the two notes is heard, loosen the lock nut (See Fig. 2) at the end of the guide roller assembly. Make the lateral adjustment while the film is in motion by turning the large hexagonal nut at the end of the guide roller

Thread the projector with the film loop so that the 9,000-cycle recording is in front of the optical system, and be sure the emulsion side of the film is toward the optical system objective lens. Now, turn on the exciter lamp, and be sure it has been adjusted, as already described. Then remove the photocell and place a white card in the photocell shield so that the projected light spot is visible on the card. When this is O.K. pull the film very slowly by hand along the line it normally travels between the idler-roller and constant-speed sprocket. Note the direction of motion of the 9,000-cycle parallel line shadows across the light circle on the card. If the shadows move downward, loosen the optical barrel clamping screw and turn the knurled adjustment ring so that the lens system is moved closer to the film. If the shadows move upward move the lens system away from the film. When one parallel line of the film completely covers the light beam the optical system is in proper focus. This condition is indicated on the card when the light circle is alternately completely shadowed and lighted as the film is slowly moved. Also at this point there should be no apparent upward or downward motion of the shadow on the light circle.

R. C. A. VICTOR CO., INC.

MODEL Photophone PG-30  
Schematic 1st Type

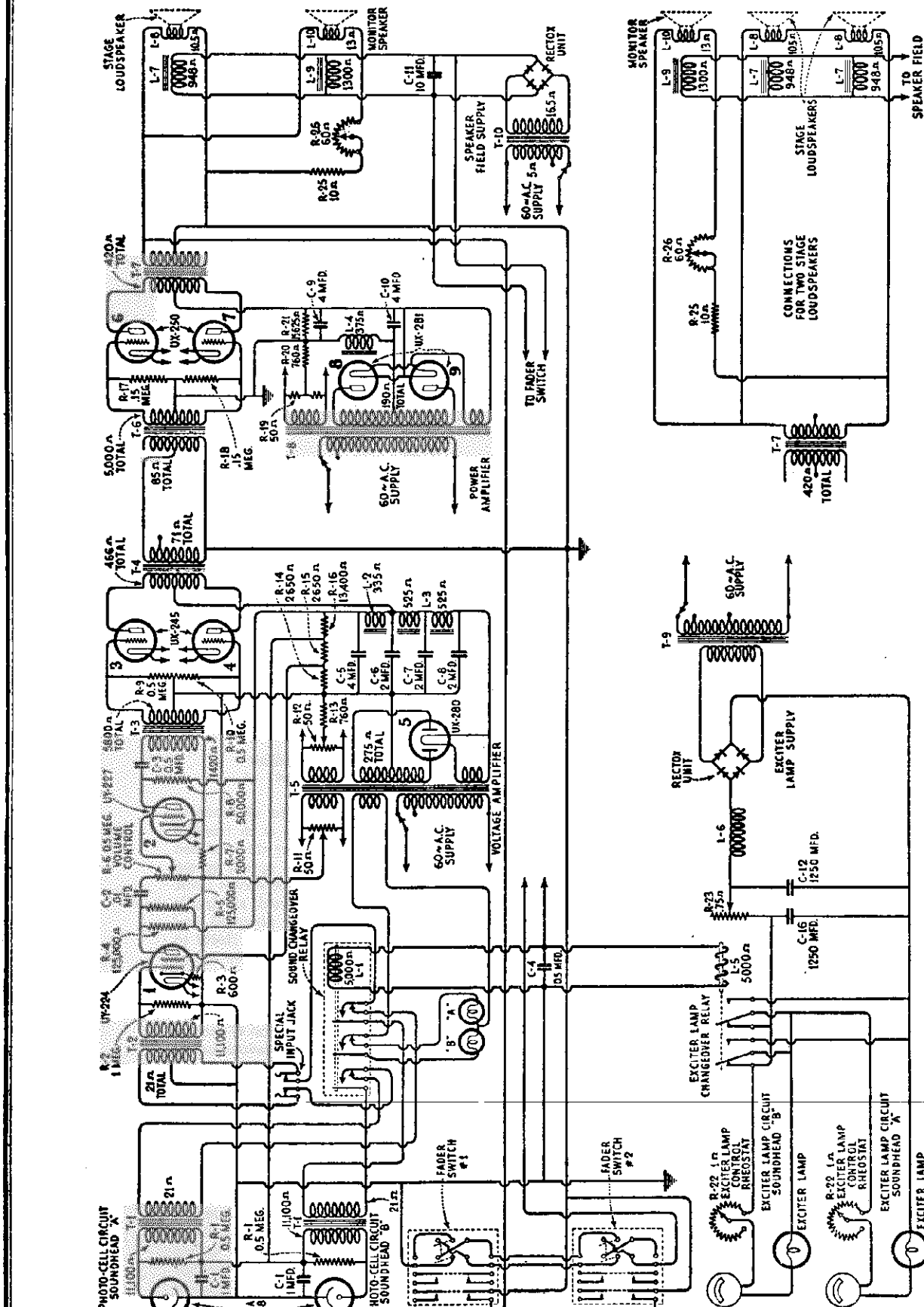

PG-30 Schematic Wiring Diagram



R. C. A. VICTOR CO., INC.

MODEL Photophone PG-31  
Schematic 1st Type

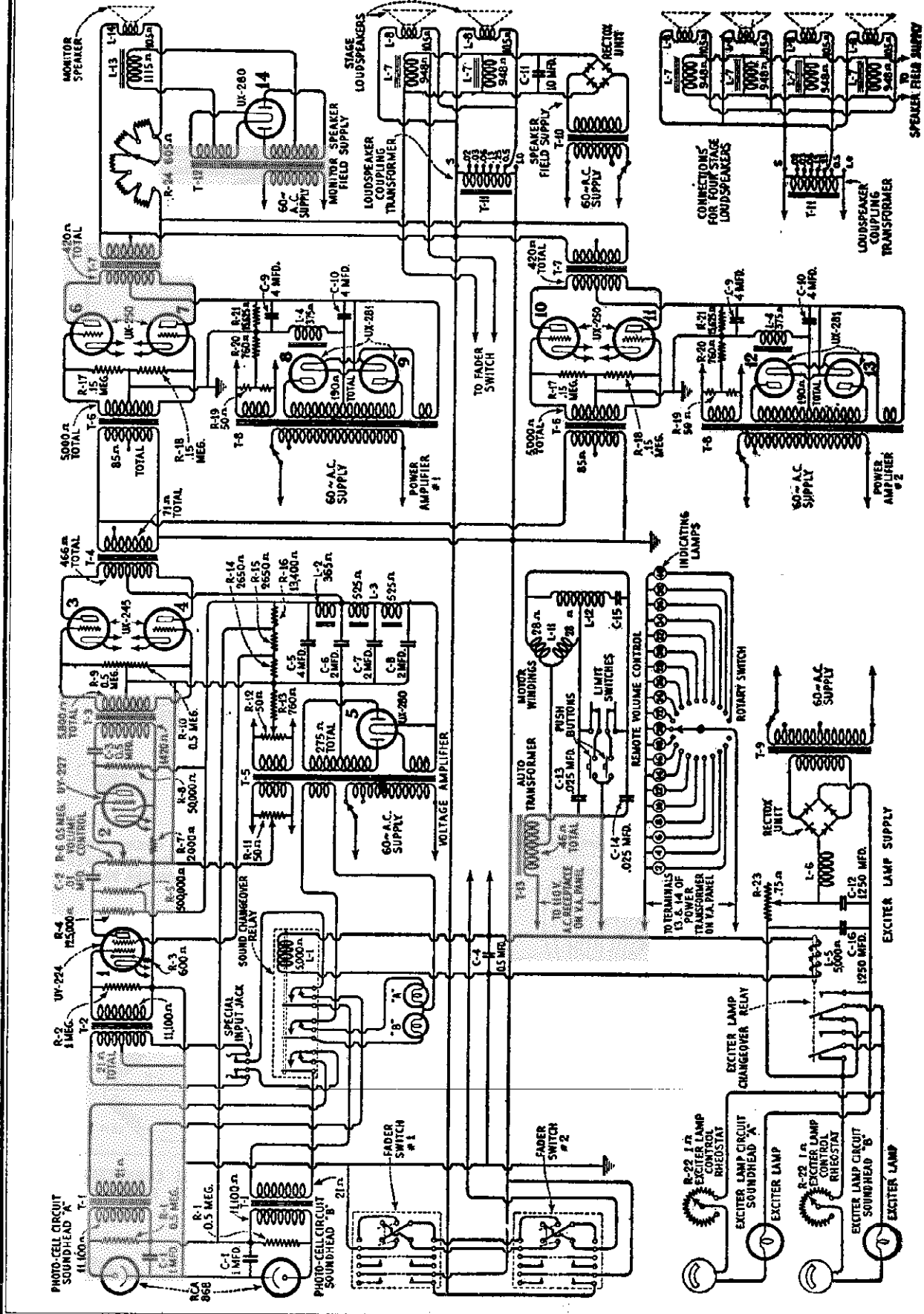

PG-31 Schematic Wiring Diagram



R. C. A. VICTOR CO., INC. MODEL Photophone PG-30, 31  
Remote Volume Control  
Power Amplifier Chassis

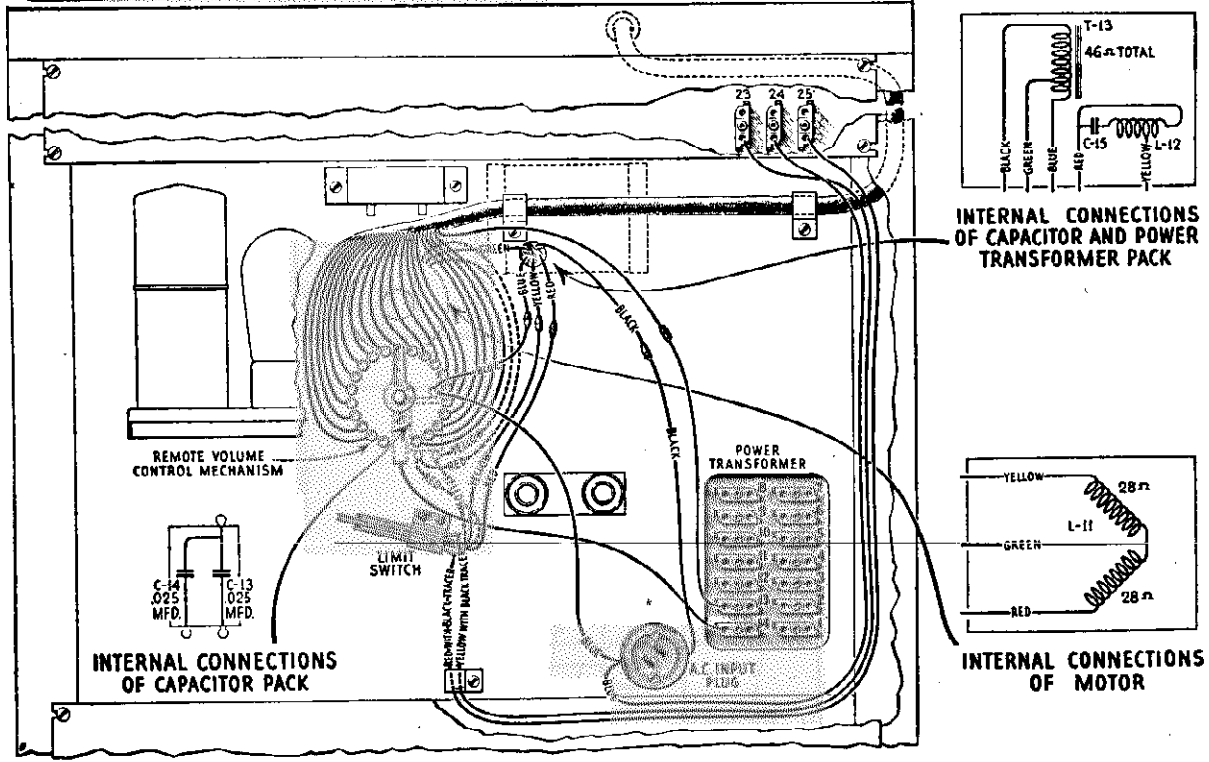
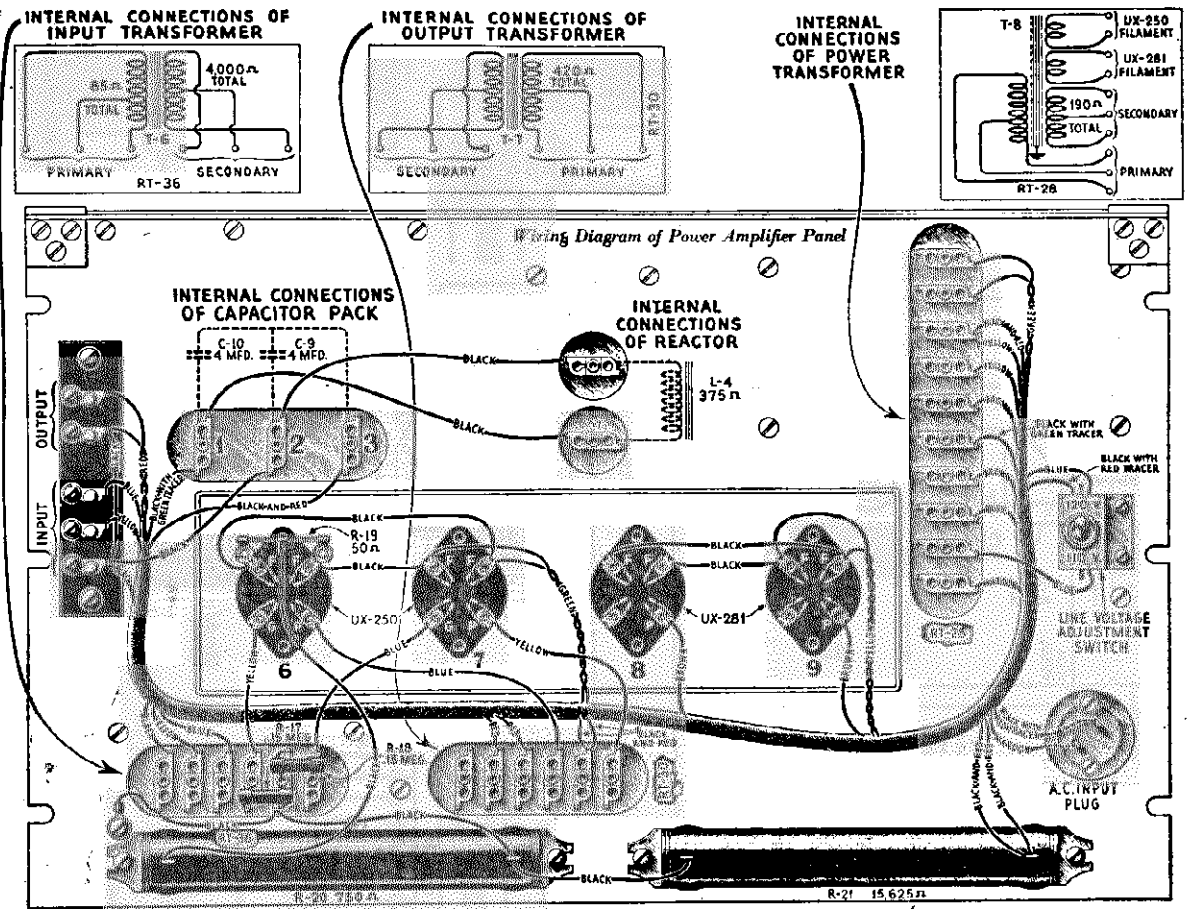

-Wiring Diagram of Remote Volume Control Panel

R. C. A. VICTOR CO., INC.

MODEL Photophone PG-30,31  
Voltage Amplifier  
Chassis

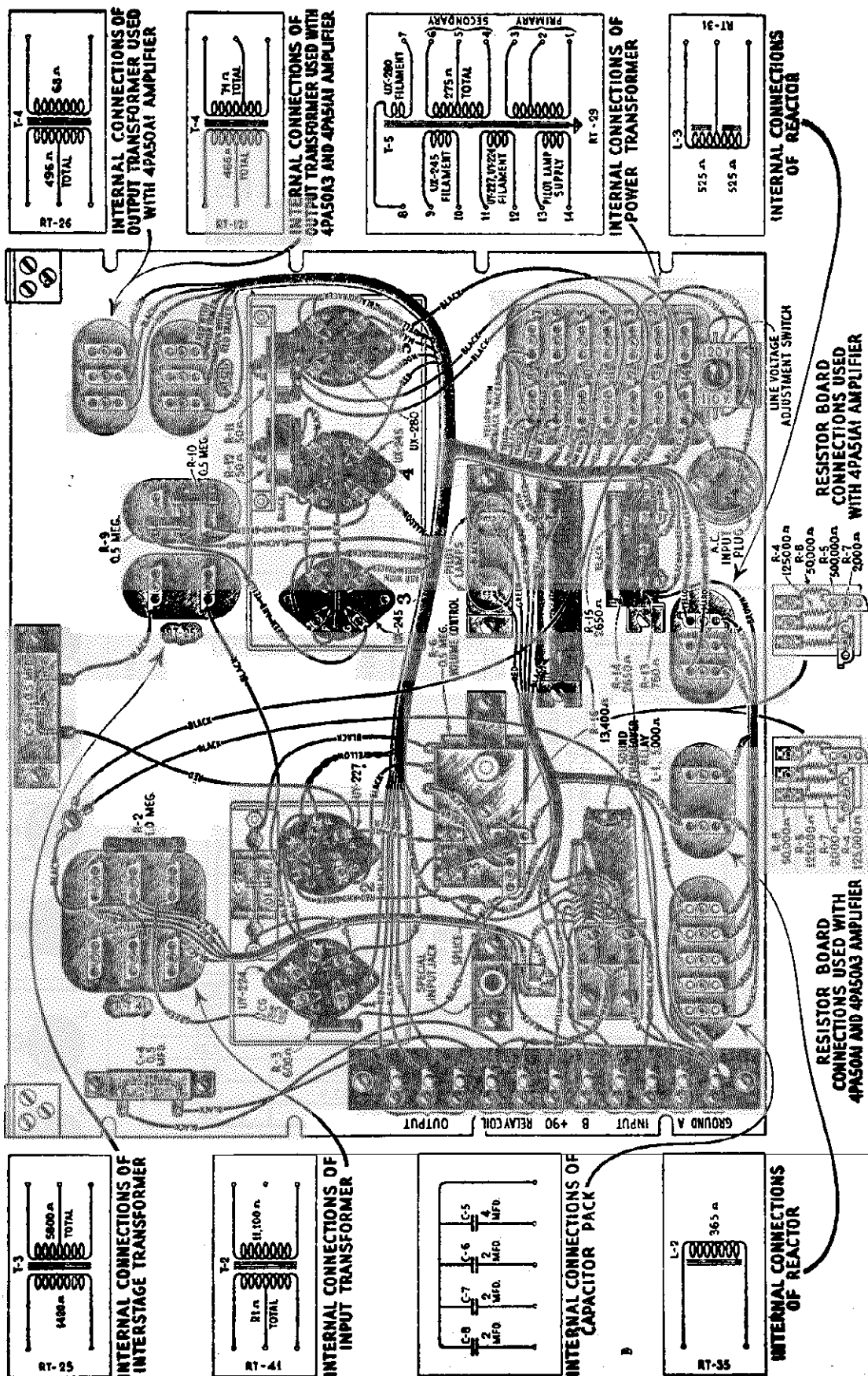

**MODEL Photophone PG-30, PG-31**  
**Voltage - Socket**  
**Speaker Connections**

**R. C. A. VICTOR CO., INC.**

**FOUR STAGE LOUSPEAKERS**  
 OPERATING AT SAME POWER LEVEL

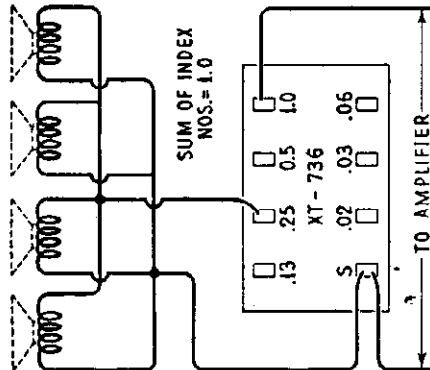

THESE TWO SPEAKERS OPERATING AT 3DB ABOVE OTHER TWO

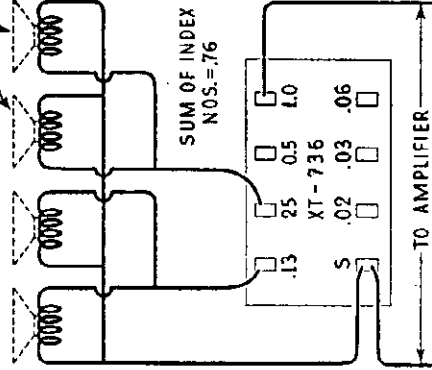

**THREE STAGE LOUSPEAKERS**  
 OPERATING AT SAME POWER LEVEL

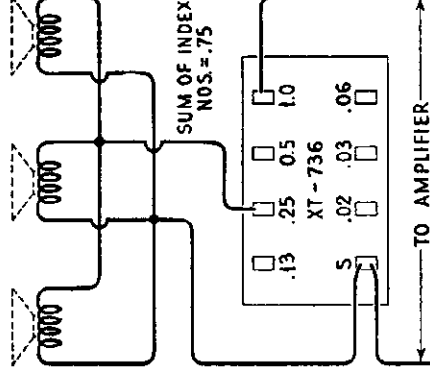

THIS SPEAKER OPERATING AT 3DB ABOVE OTHER TWO

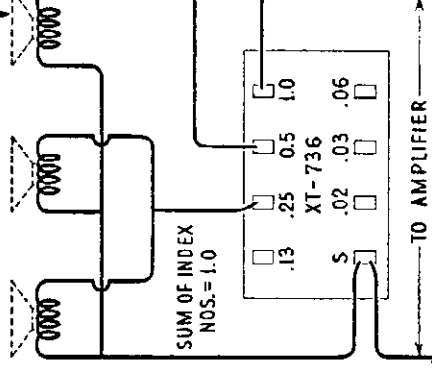

**TWO STAGE LOUSPEAKERS**  
 OPERATING AT SAME POWER LEVEL

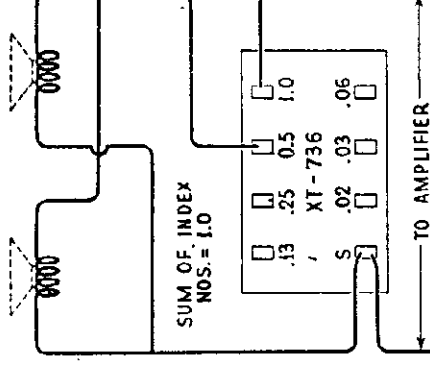

THIS SPEAKER OPERATING AT 3DB ABOVE OTHER SPEAKER

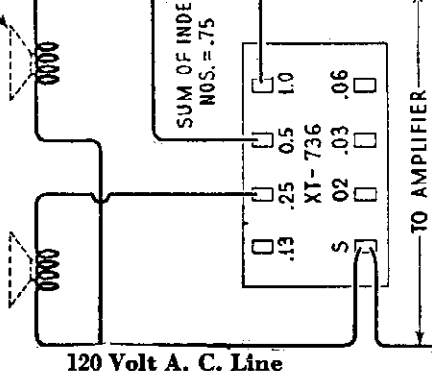

*Typical Connections to Coupling Transformer XT-736*

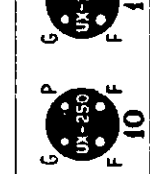
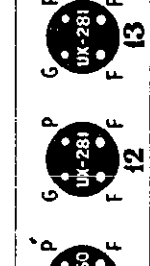
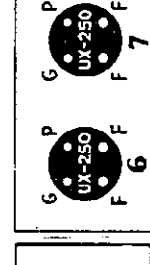
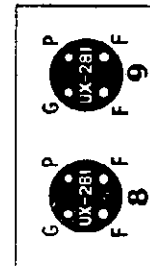
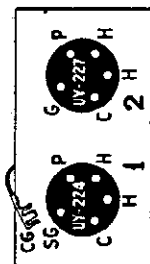
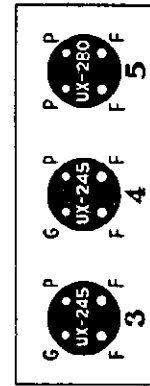

**RADIOTRON SOCKET VOLTAGES**

**120 Volt A. C. Line VOLTAGE AMPLIFIER**

Radiotron No.	Control Grid to Cathode or Filament Volts	Screen Grid to Cathode or Filament Volts	Plate to Cathode or Filament Volts	Plate Current M. A.	Filament or Heater Volts
1—UY-224	0.6	30	175	1.0	2.25
2—UY-227	7.5	—	100	3.0	2.25
3—UX-245	48	—	230	33.0	2.5
4—UX-245	48	—	230	33.0	2.5
5—UX-280	—	—	—	45.0	5.0

**POWER AMPLIFIER No. 1**

6—UX-250	80	—	450	55.0	7.5
7—UX-250	80	—	450	55.0	7.5
8—UX-281	—	—	—	75.0	7.5
9—UX-281	—	—	—	75.0	7.5

**POWER AMPLIFIER No. 2—PG-31 ONLY**

10—UX-250	80	—	450	55.0	7.5
11—UX-250	80	—	450	55.0	7.5
12—UX-281	—	—	—	75.0	7.5
13—UX-281	—	—	—	75.0	7.5

*Radiotron Socket Layout*

VOLTAGE AMPLIFIER

POWER AMPLIFIER #1

POWER AMPLIFIER #2

R. C. A. VICTOR CO., INC.

MODEL Photophone PG-30  
High Fidelity  
Schematic

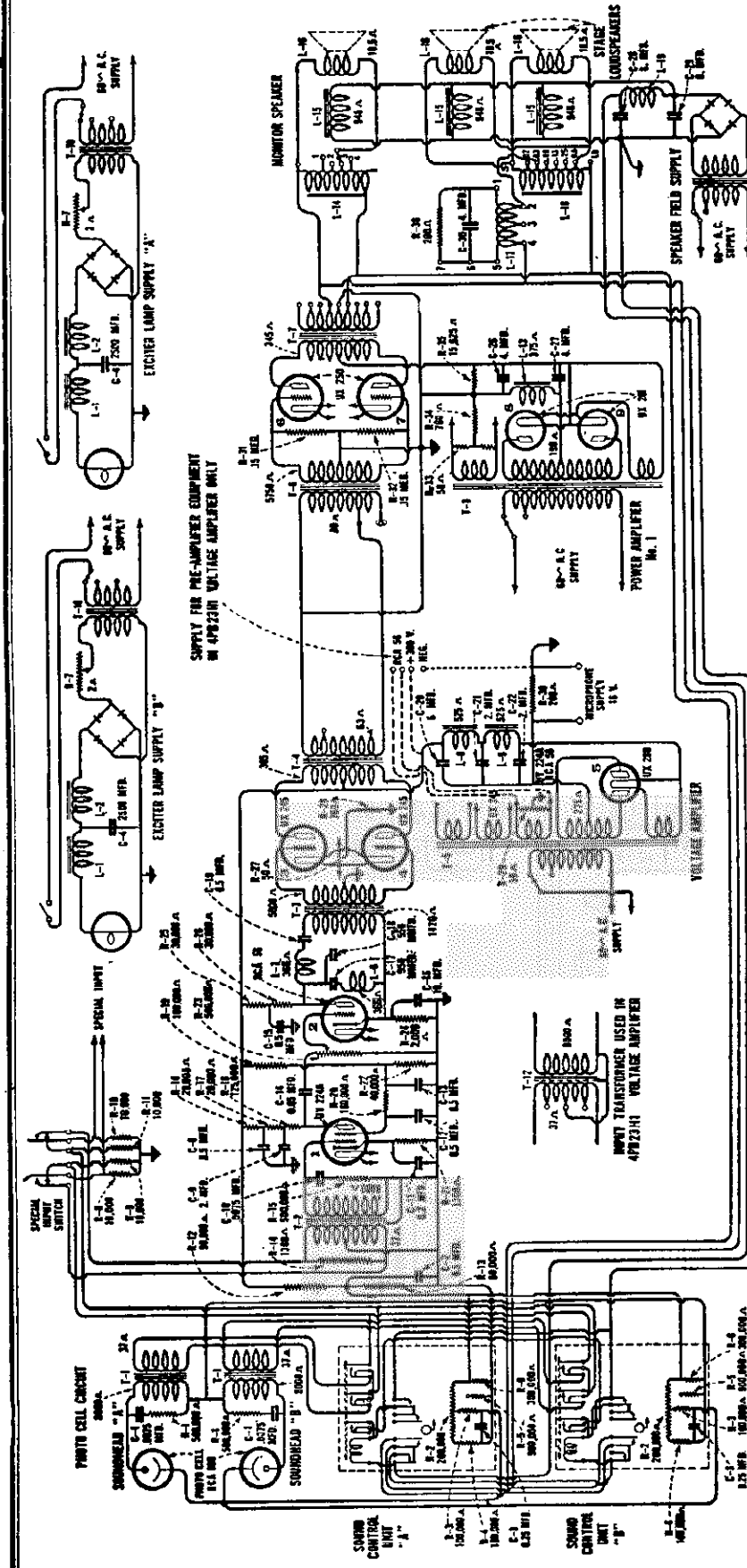

**RADIOTRON SOCKET VOLTAGES**  
120 Volt A. C. Line

Radiotron No.	Control Grid to Cathode or Filament Volts	Screen Grid to Cathode or Filament Volts	Plate to Cathode or Filament Volts	Plate Current M. A.	Filament or Heater Volts
1. UY-224-A	1.3	45	185	.7	2.5
2. RCA-56	6.0	—	130	2.3	2.5
3. UX-245	48.0	—	250	30.0	2.5
4. UX-245	—	—	250	30.0	2.5
5. UX-280	—	—	—	50.0	5.0
6. UX-250	80	—	450	55.0	7.5
7. UX-250	80	—	450	55.0	7.5
8. UX-281	—	—	—	75.0	7.5
9. UX-281	—	—	—	75.0	7.5

**VOLTAGE AMPLIFIER**

**POWER AMPLIFIER**

**MODEL Photophone PG-31**  
**High Fidelity**  
**Schematic**

**R. C. A. VICTOR CO., INC.**

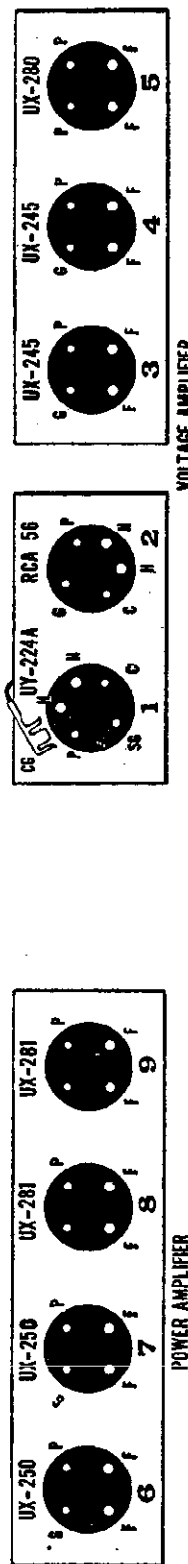
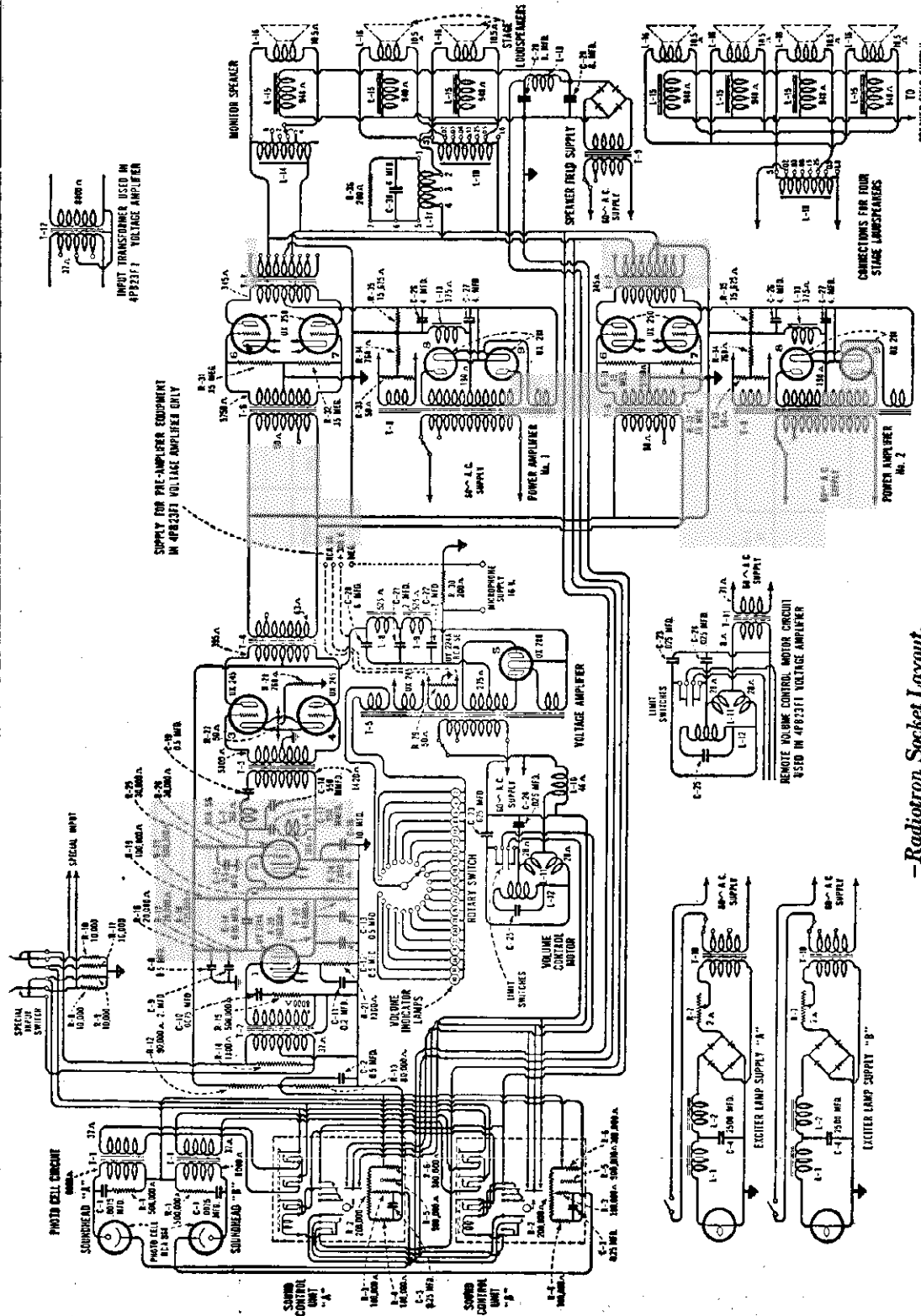

*-Radiotron Socket Layout.*

VOLTAGE AMPLIFIER

POWER AMPLIFIER



Power Amplifiers  
Rectifiers  
Photo Tubes

R.C.A. RADIOTRON CO.

TUBE SYMBOLS AND BOTTOM VIEWS OF SOCKET CONNECTIONS

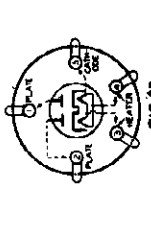
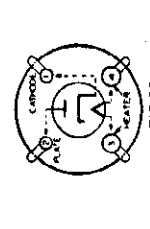
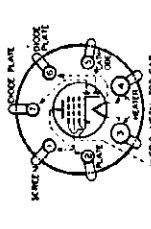
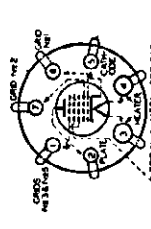
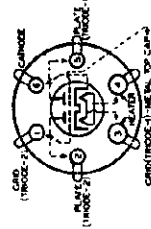
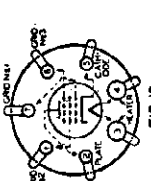

POWER AMPLIFIERS

Table with columns: TYPE, PURPOSE, BASE, SOCKET CONNECTIONS, DIMENSIONS (MAX. OVERALL), ANTENNA TYPE, BATTERY, PLATE SUPPLY (VOLTAGE), INVERTING CONDENSER (VOLTS), SCREEN GRID (VOLTAGE), PLATE CURRENT (MILLIAMPERES), MUTUAL INDUCTANCE (MICROHENRIES), VOLTAGE AMPLIFICATION FACTOR, DISK LOAD FOR STATED POWER OUTPUT, POWER OUTPUT (WATTS).

TUBE SYMBOLS AND BOTTOM VIEWS OF SOCKET CONNECTIONS

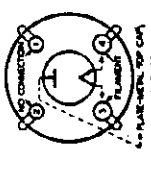
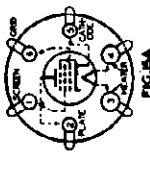
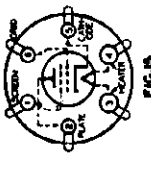
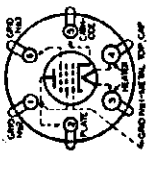
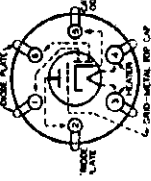
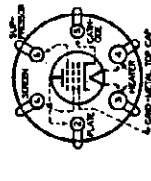

\*The grid lead together. Grid #1 to cathode. Grid #2 and #3 lead to plate. Grid #1 and #2 connected together. Grid #3 lead to plate.

RECTIFIERS

Table with columns: TYPE, PURPOSE, BASE, SOCKET CONNECTIONS, DIMENSIONS (MAX. OVERALL), ANTENNA TYPE, BATTERY, PLATE SUPPLY (VOLTAGE), INVERTING CONDENSER (VOLTS), SCREEN GRID (VOLTAGE), PLATE CURRENT (MILLIAMPERES), MUTUAL INDUCTANCE (MICROHENRIES), VOLTAGE AMPLIFICATION FACTOR, DISK LOAD FOR STATED POWER OUTPUT, POWER OUTPUT (WATTS).

PHOTO TUBES

Table with columns: TYPE, PURPOSE, BASE, SOCKET CONNECTIONS, DIMENSIONS (MAX. OVERALL), ANTENNA TYPE, BATTERY, PLATE SUPPLY (VOLTAGE), INVERTING CONDENSER (VOLTS), SCREEN GRID (VOLTAGE), PLATE CURRENT (MILLIAMPERES), MUTUAL INDUCTANCE (MICROHENRIES), VOLTAGE AMPLIFICATION FACTOR, DISK LOAD FOR STATED POWER OUTPUT, POWER OUTPUT (WATTS).



MODEL R-5 DC

R. C. A. VICTOR CO., INC.

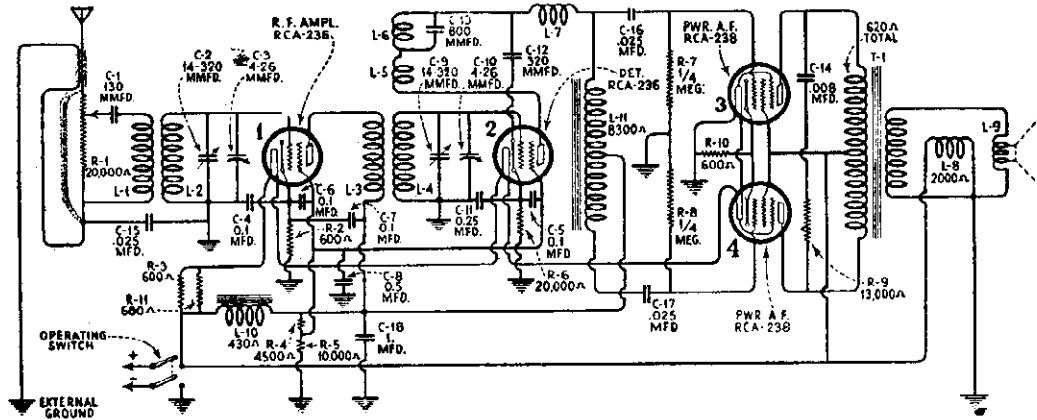

Figure 1—Schematic Circuit Diagram

### RADIOTRON SOCKET VOLTAGE

110 VOLT D. C. LINE

These readings are obtained with the usual set analyzers and are not true readings of the voltage at which the Radiotrons operate.

Radiotrun No.	Cathode to to Control Grid Volts	Cathode to Screen Grid Volts	Cathode to Plate Volts	Plate Current M. A.	Heater Volts
1	1.5	62	98	2.0	6.0
2	3.2	54	92	0.2	6.0
3	0.3	99	95	5.5	6.0
4	0.3	99	95	5.5	6.0

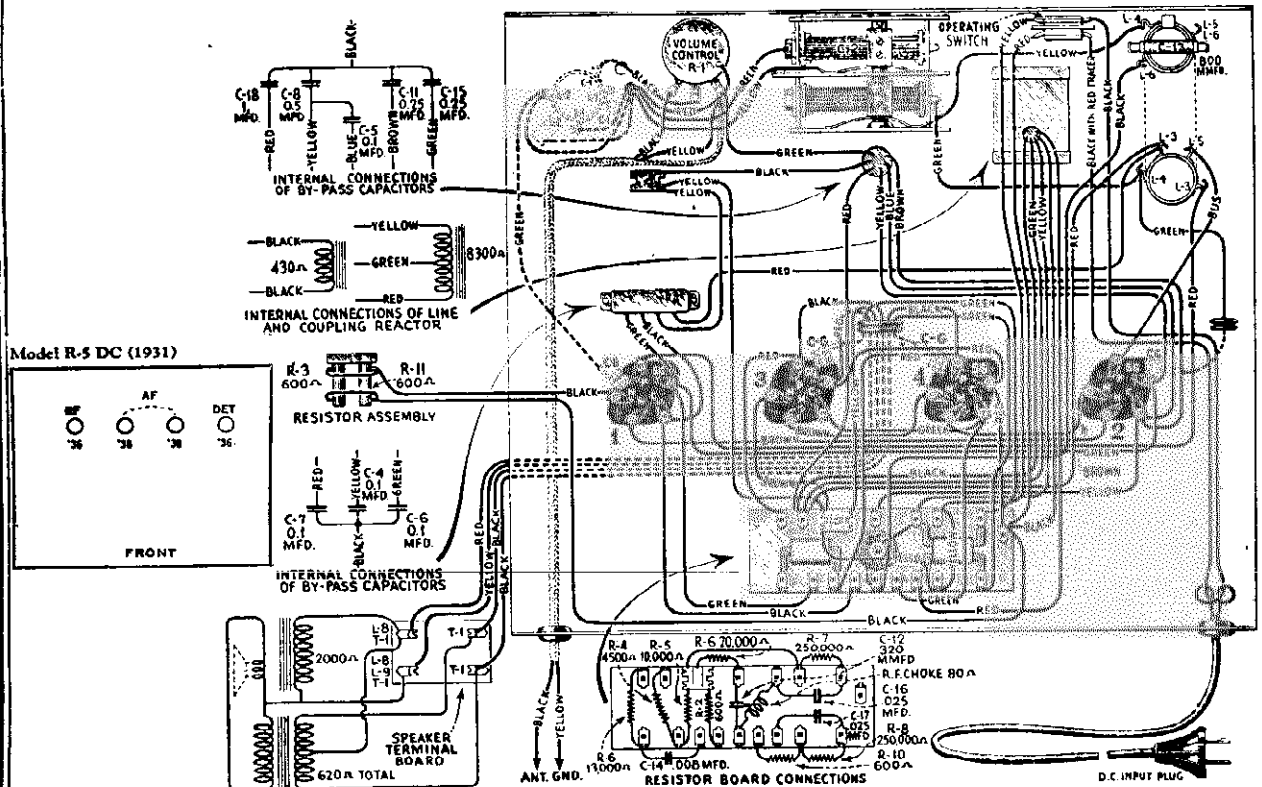
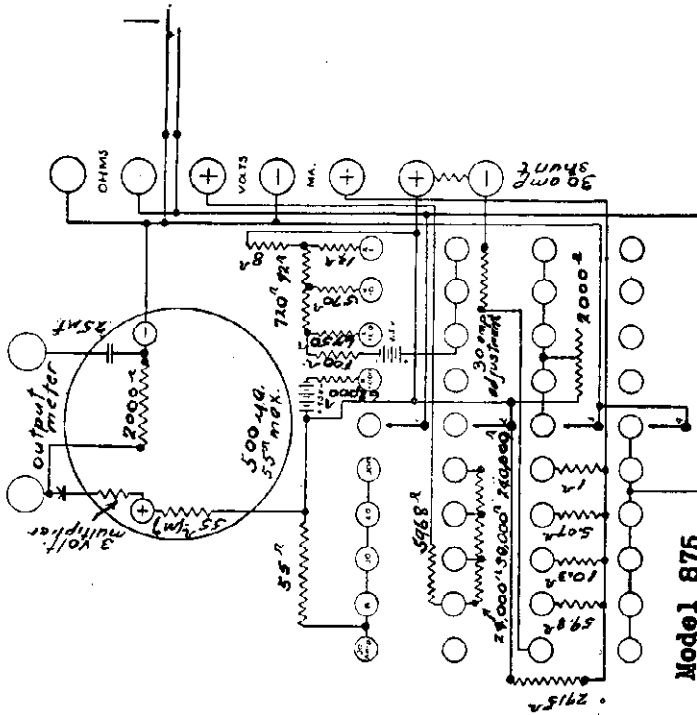

Figure 2—Wiring Diagram



RADIO PRODUCTS CO.

MODEL Dayrad 180  
 MODEL Dayrad HR  
 MODEL Dayrad 870  
 MODEL Dayrad 875



Model 875

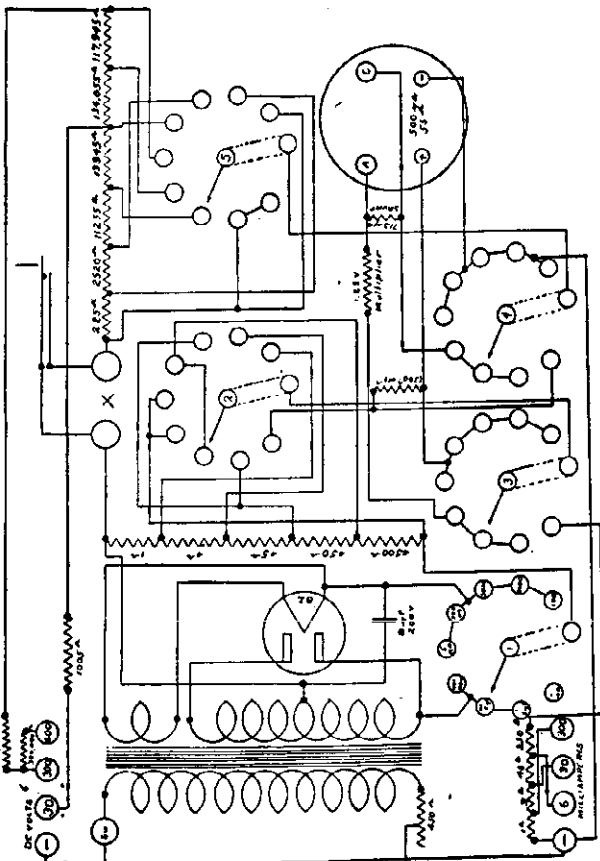

Schematic diagram of the Dayrad Type 870 Test Meter, which operates from the 110-volt, 60-cycle line. All values are given

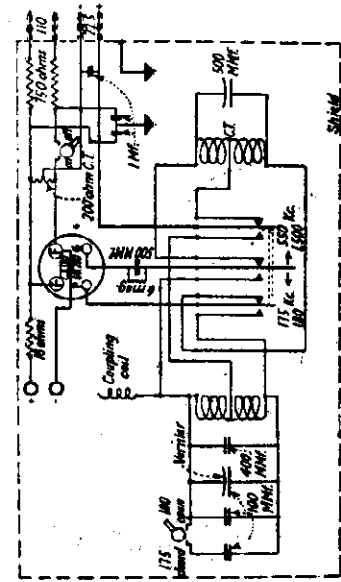

DayRad (Type 180)

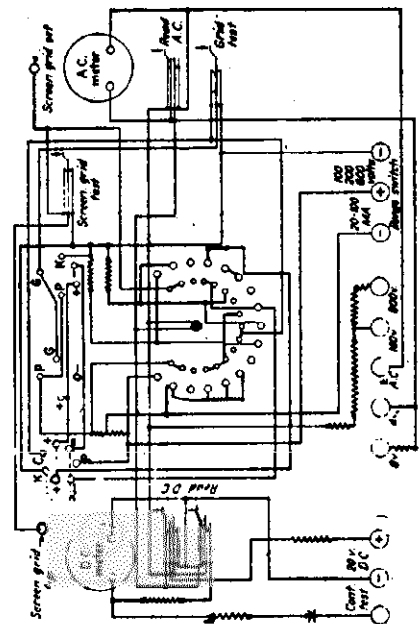

Dayrad HR

MODEL Dayrad 309  
 Volt-Ohmmeter  
 MODEL Dayrad 400-W  
 Output Meter

RADIO PRODUCTS CO.

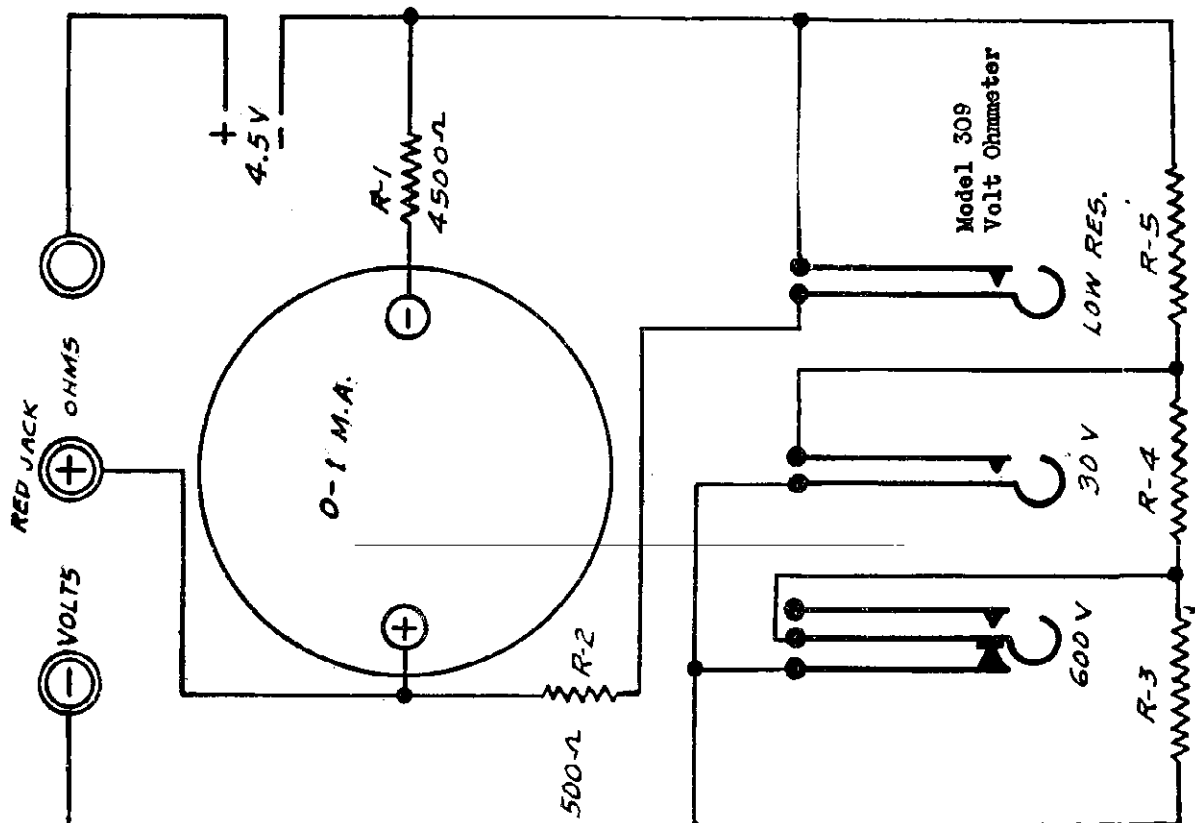
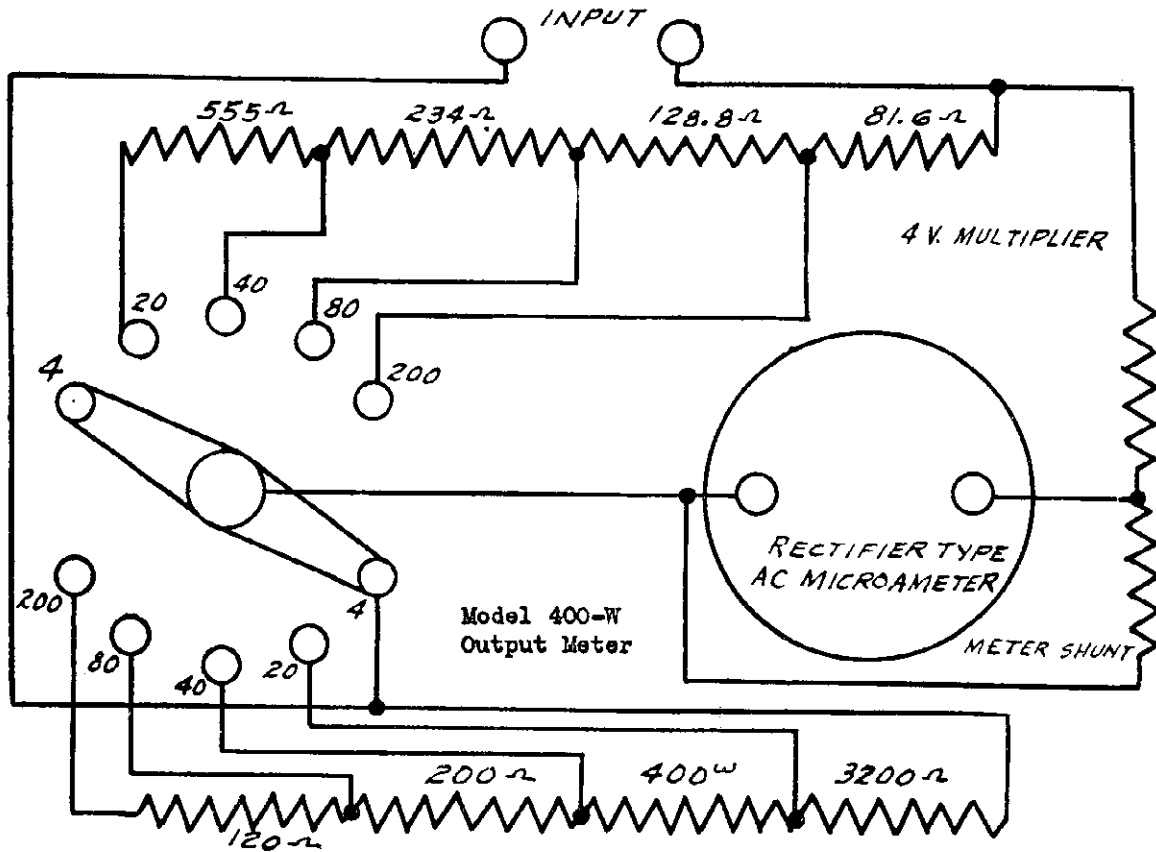

RADIO RECEPTOR CO.

MODEL PMA-2  
MODEL PYP-245  
MODEL PYP-250  
MODEL PXP-245

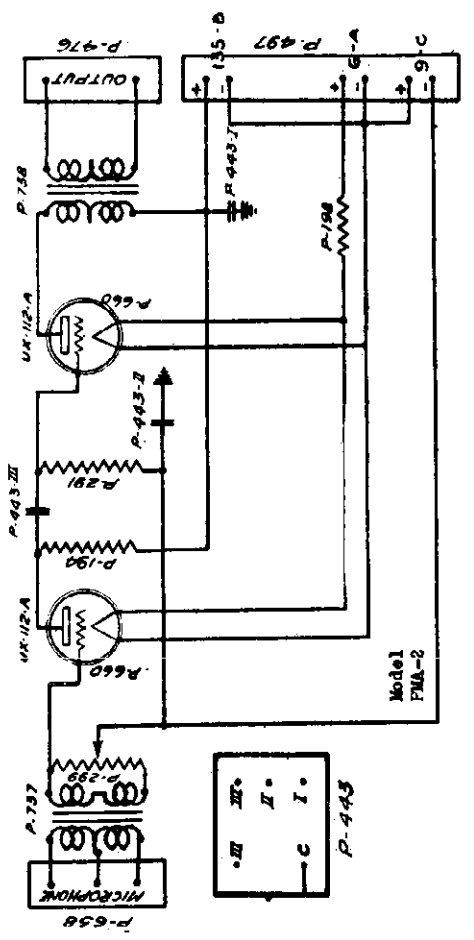
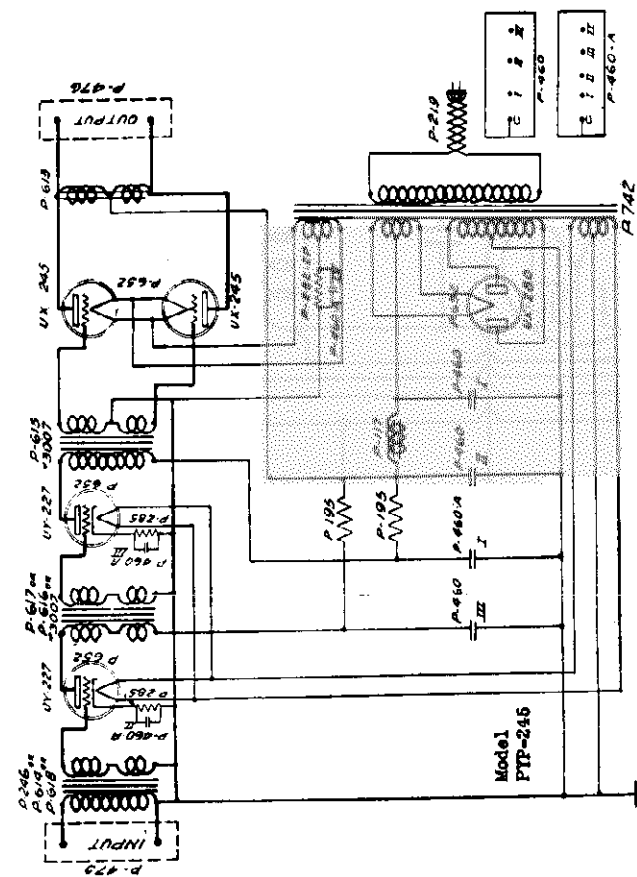
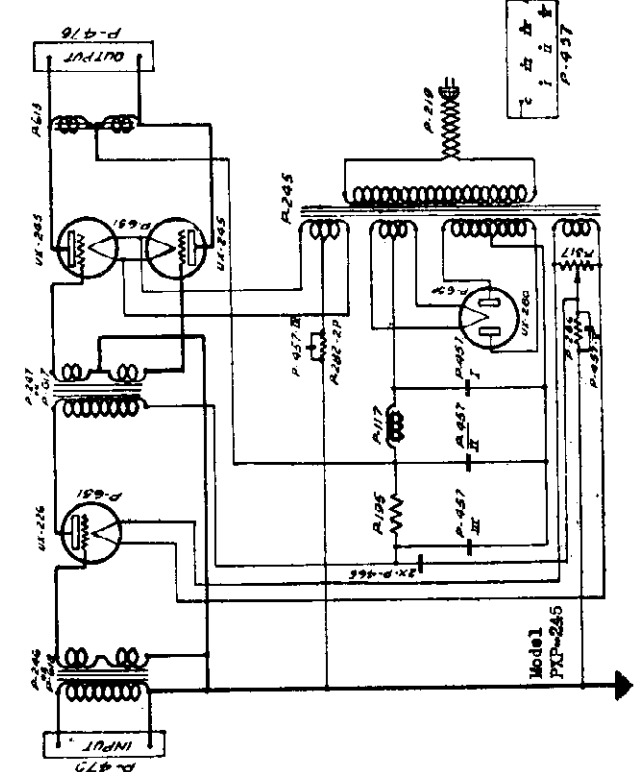
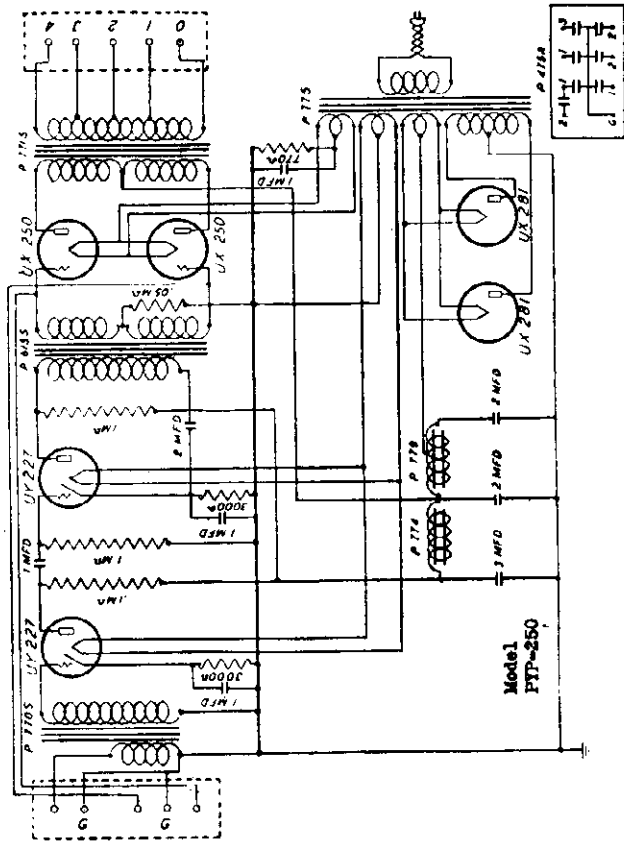

MODEL RR-6  
MODEL PX-245

RADIO RECEPTOR CO.

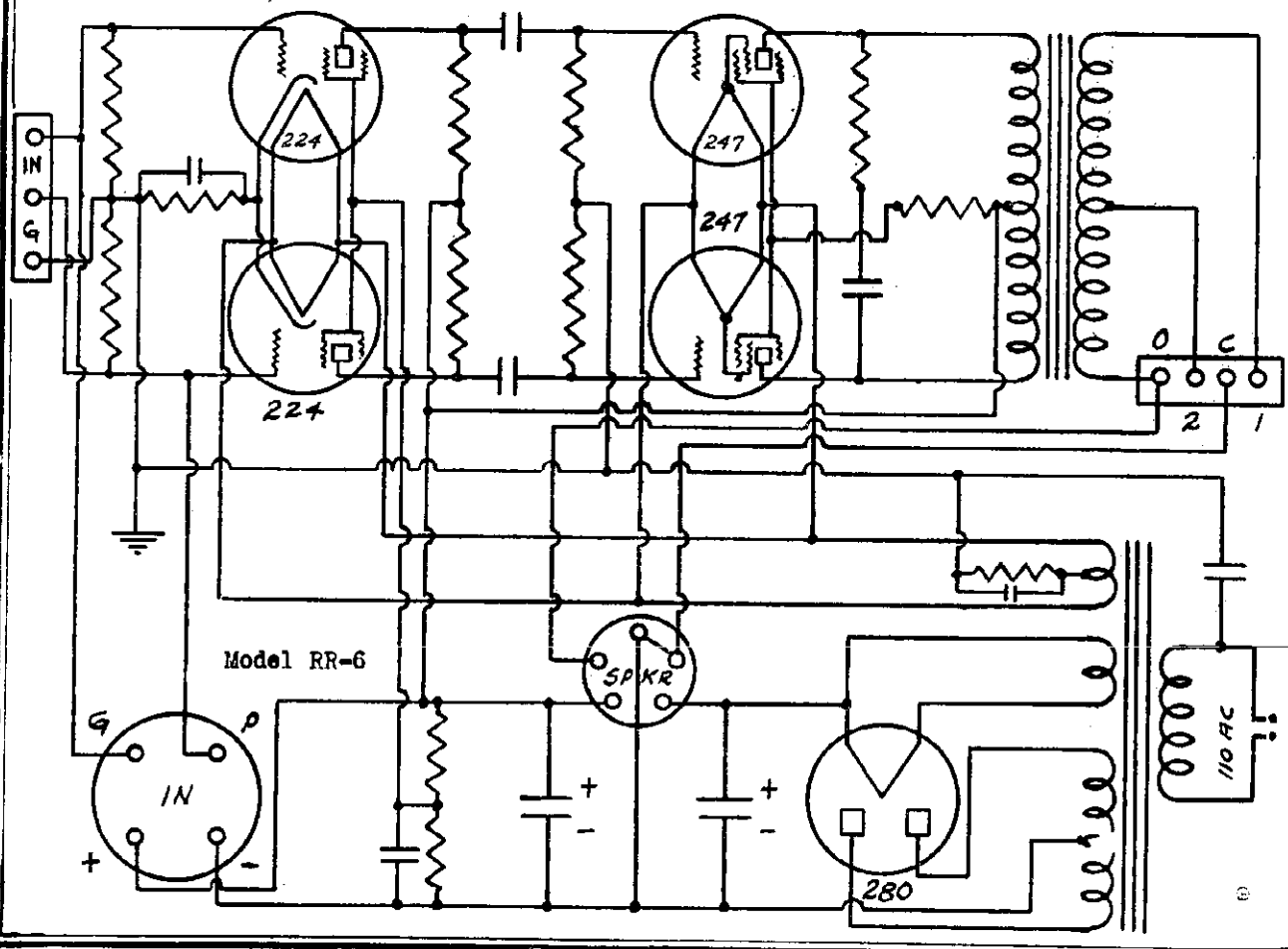
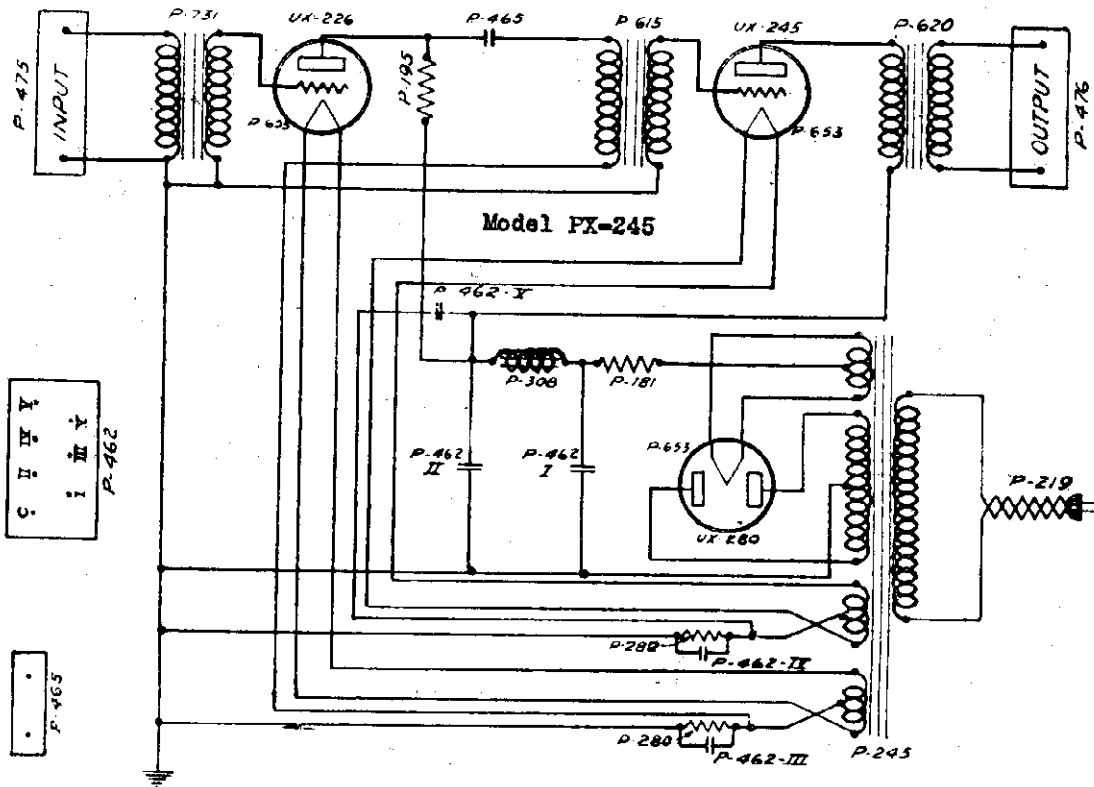

RAD OLEK

MODEL Monroe-Marvelo Trio-Tone  
 MODEL Radolek 10 Tube Super  
 MODEL Monroe-Marvelo 8-9

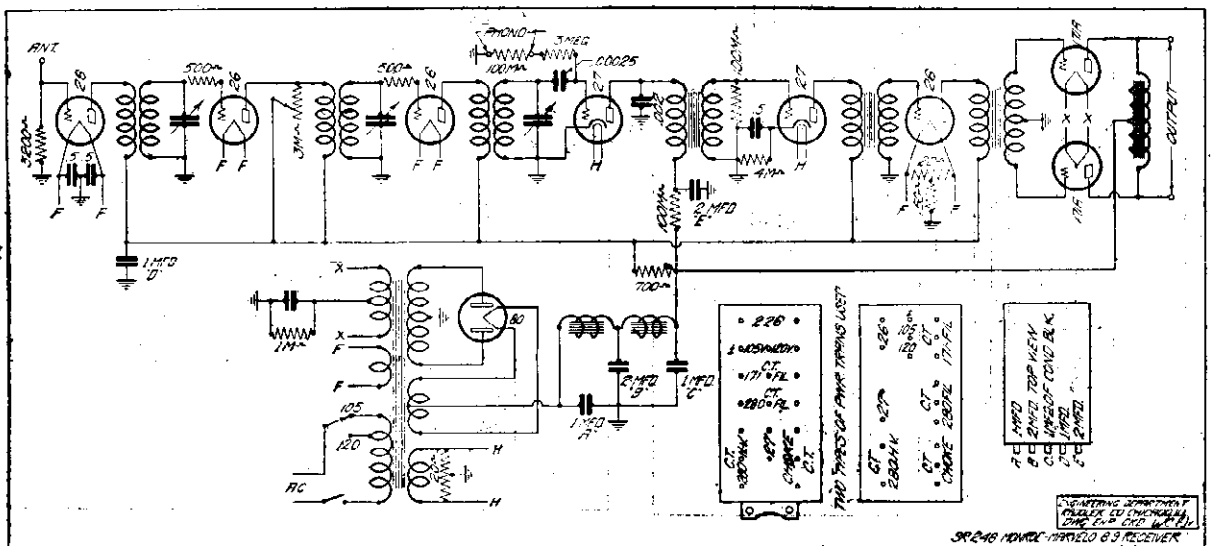
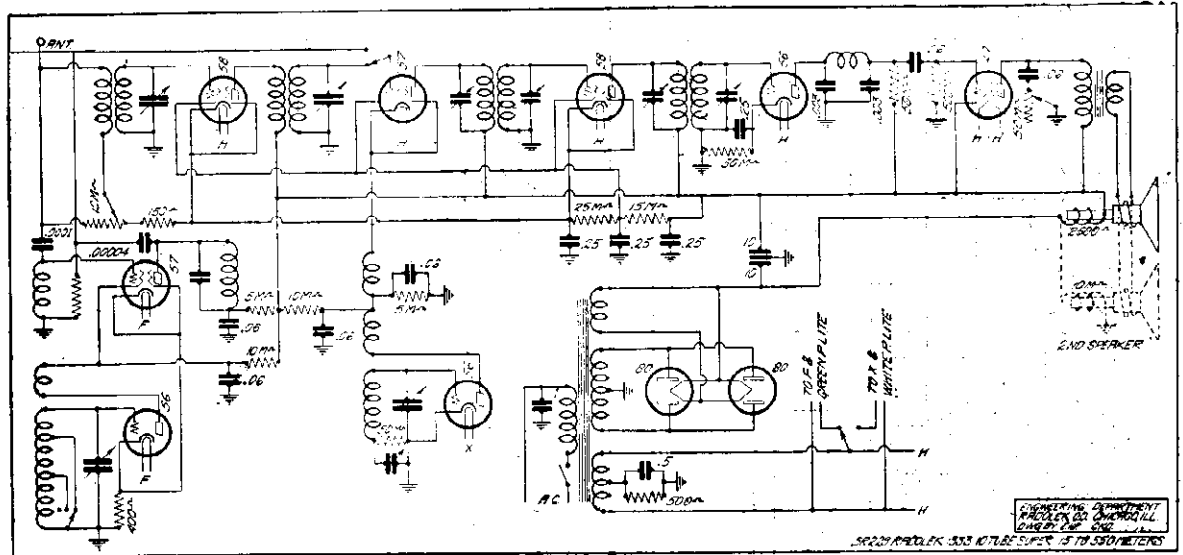
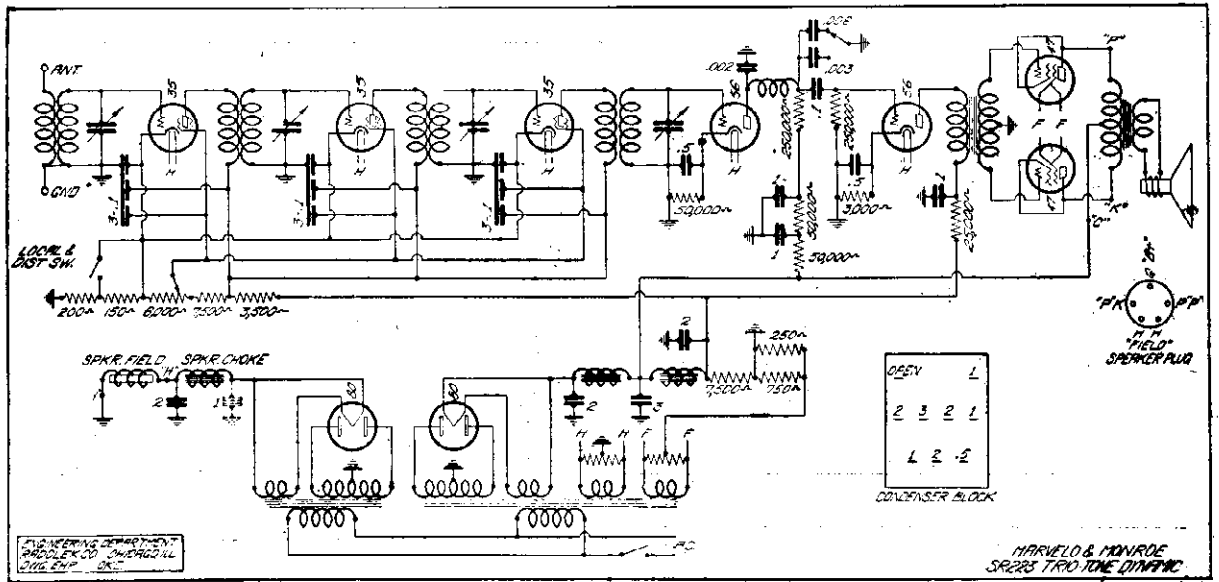



MODEL Radolek 5 Tube Super Compact  
RAD OLEK MODEL Radolek 5 Tube De Luxe  
MODEL Radolek 7 Tube Super

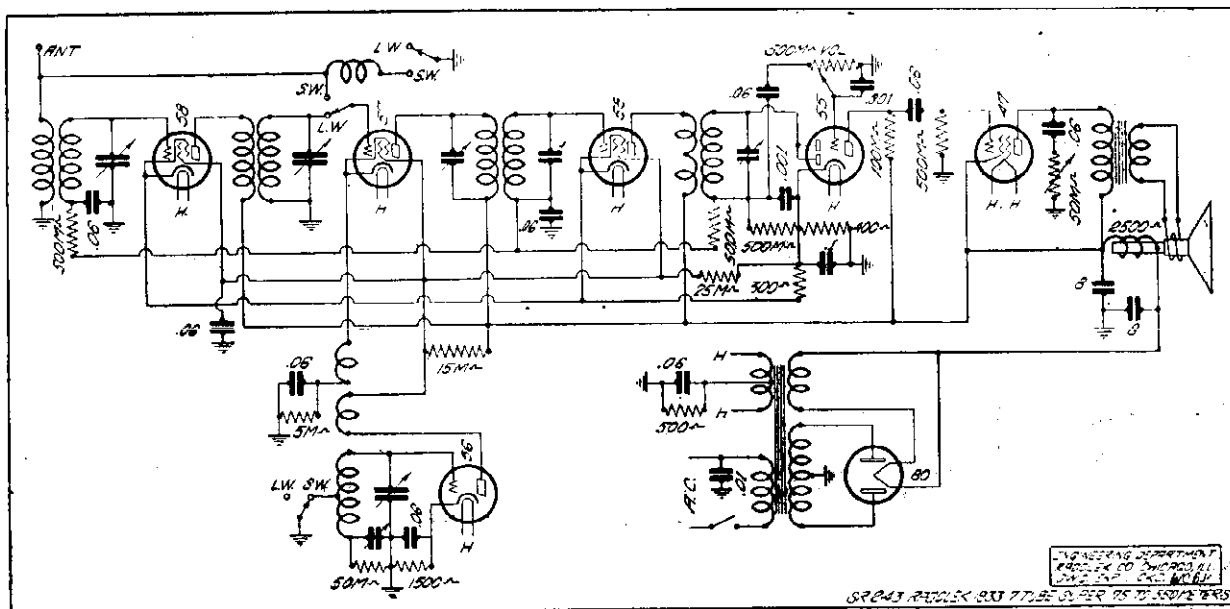
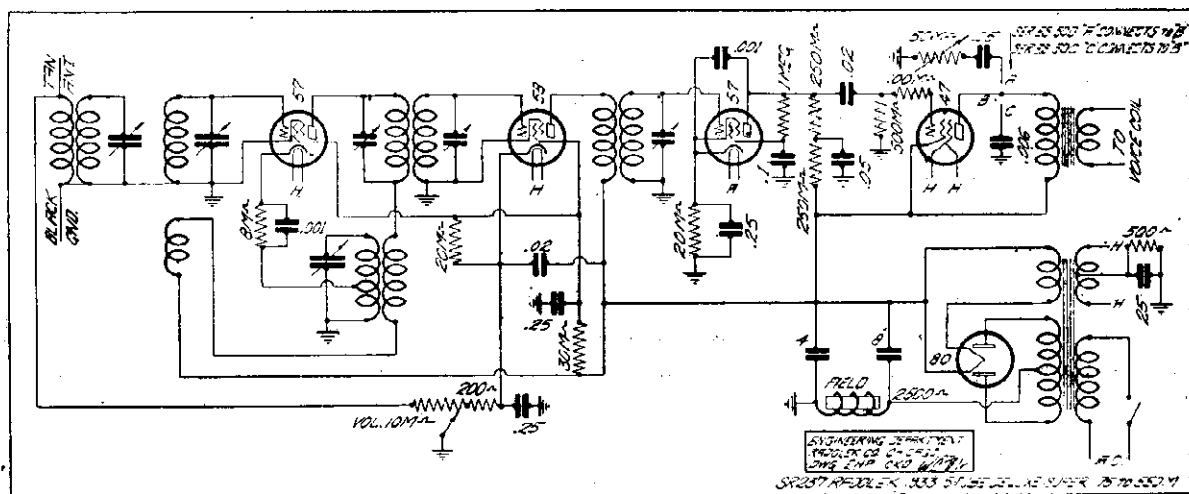
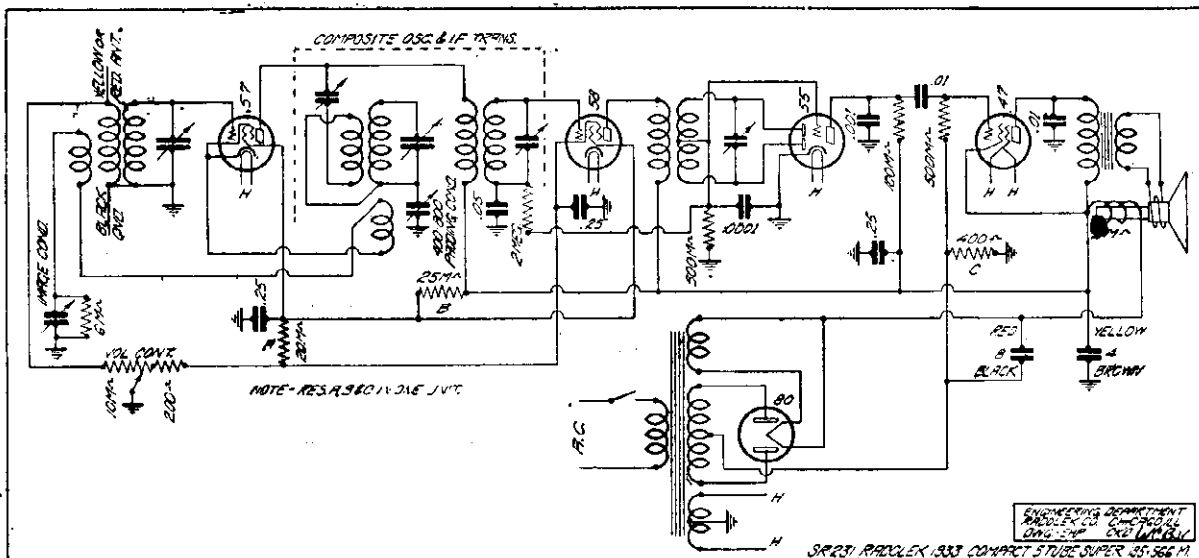





READRITE METER WORKS

MODEL 6  
 MODEL 15  
 MODEL 245  
 MODEL 610-710  
 MODEL 1000

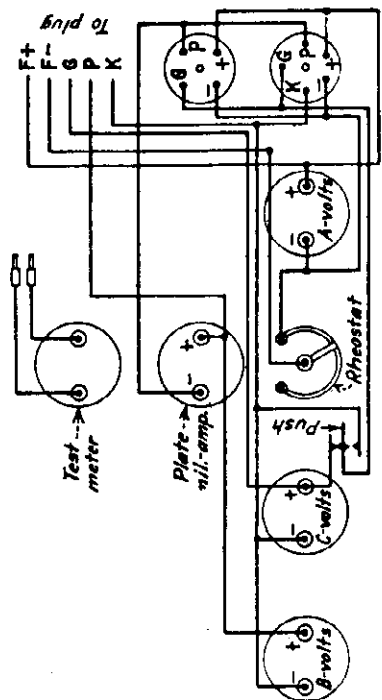

Readrite 6

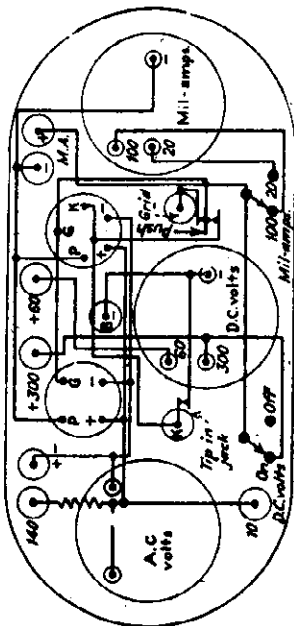

Readrite 15

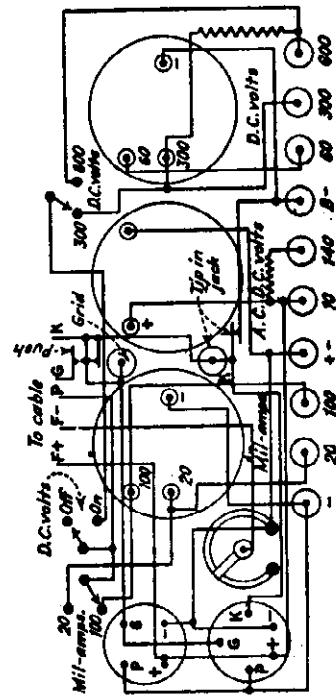

Readrite 245

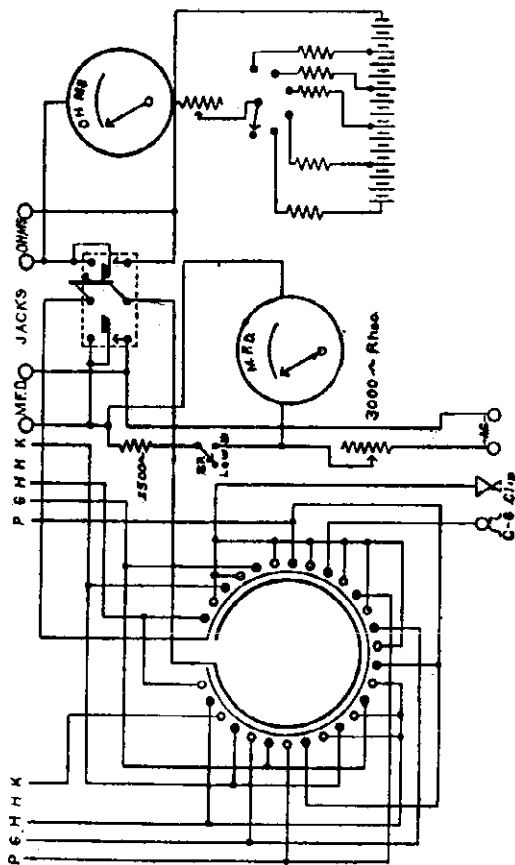

Readrite No. 1000 Set Tester.

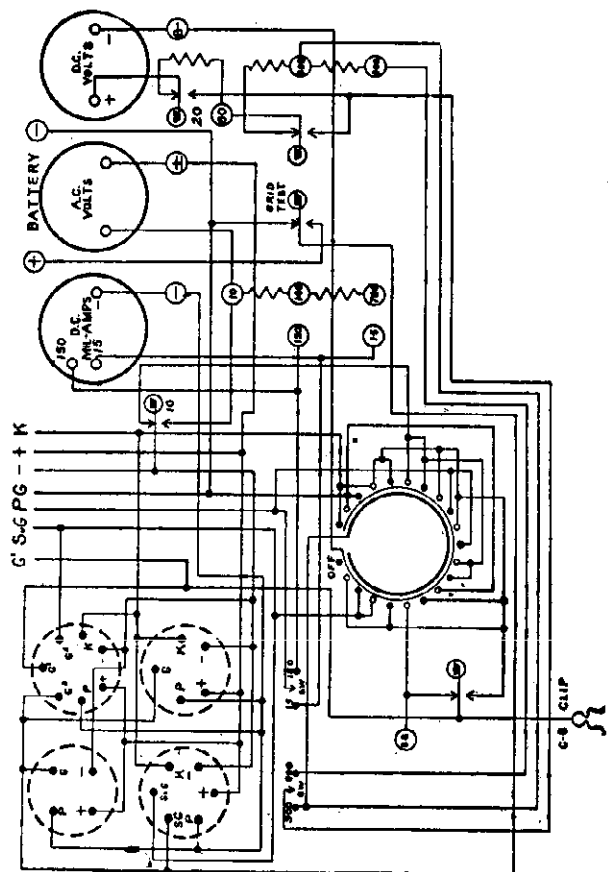

Readrite No. 710 Set Analyzer

MODEL 407 Tube Tester  
 MODEL 502 Ohmmeter  
 MODEL 705 Set Tester  
 Adaptor  
 MODEL 900 Electric  
 Refrigerator Tester

READRITE METER WORKS

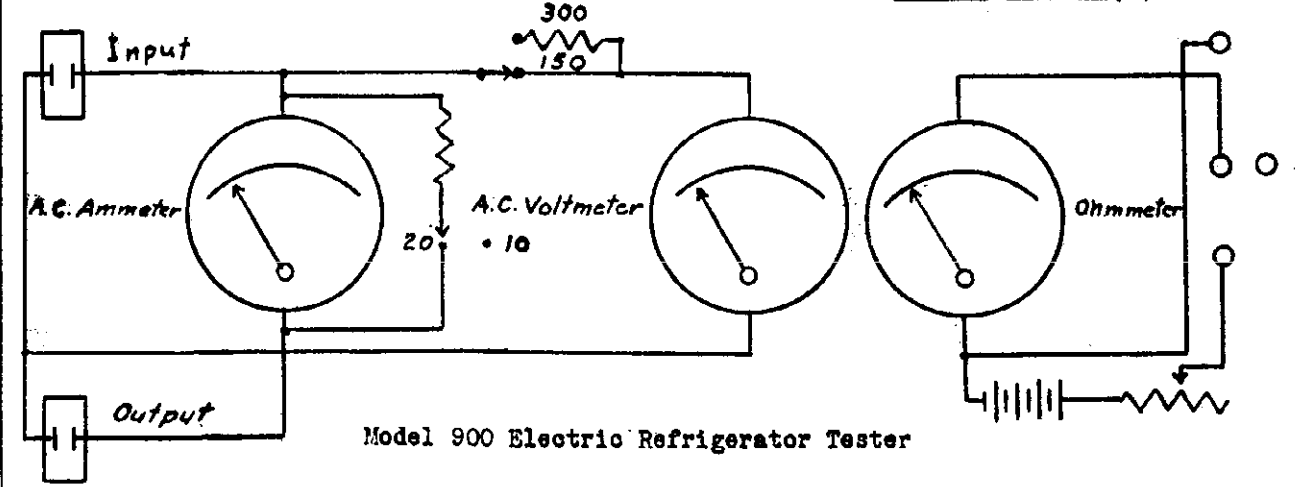
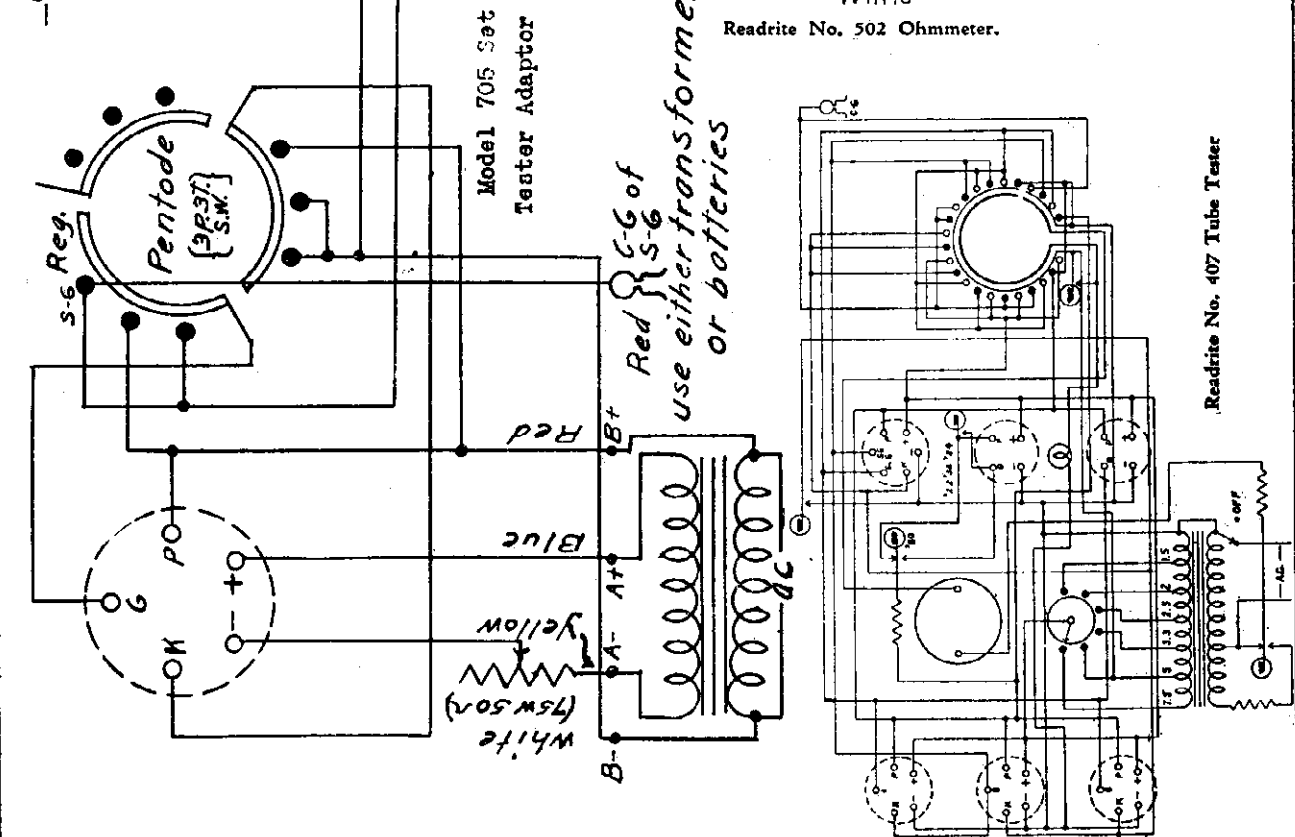
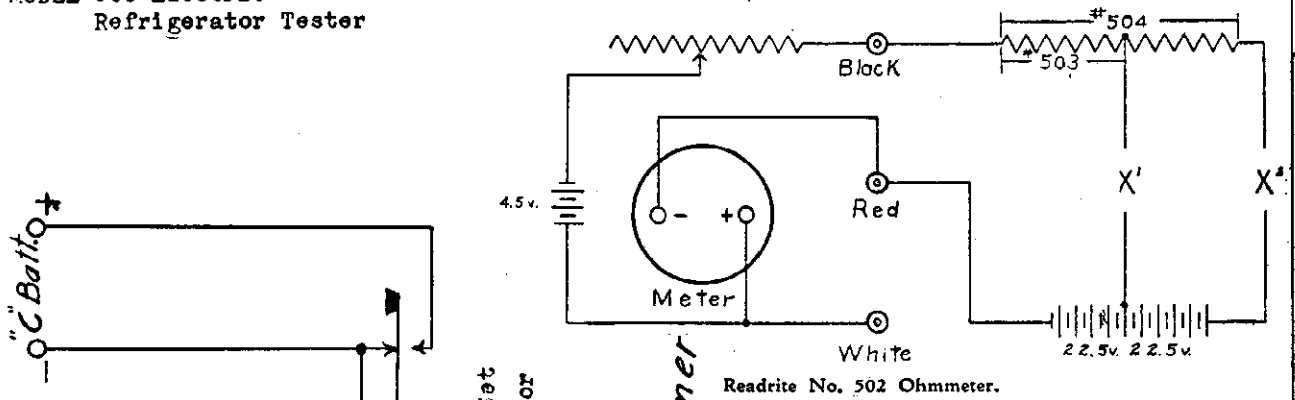

REMLER COMPANY, LTD.

MODELS 10,11,15,  
19;21 Supers  
Socket-Trimmers

MODEL 15

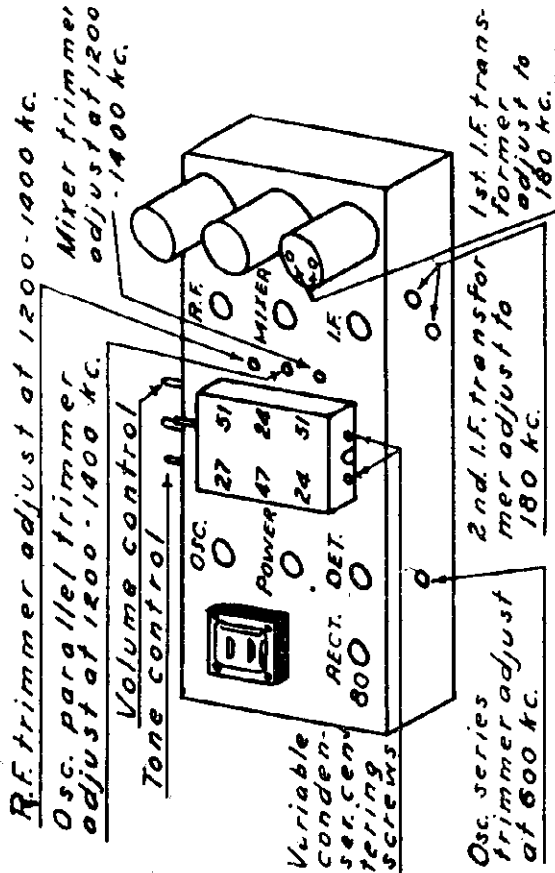

MODEL 21

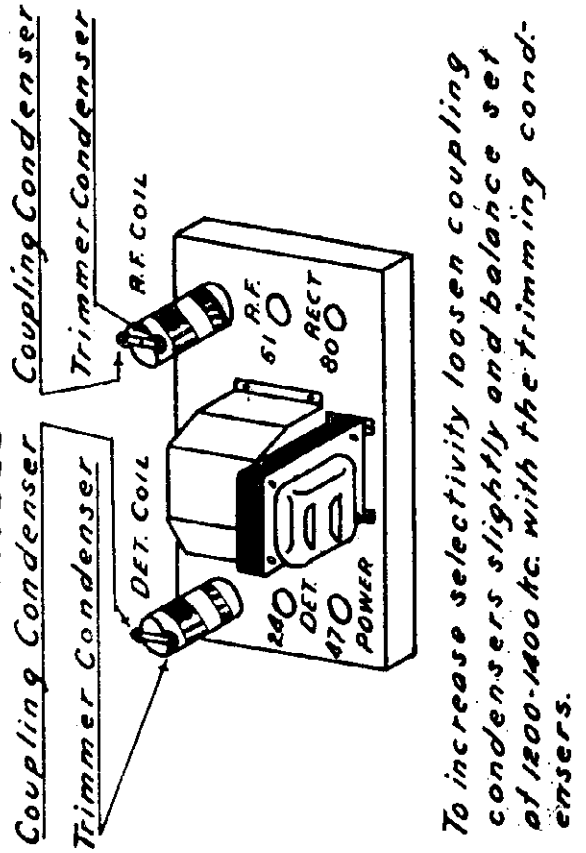

To increase selectivity loosen coupling condensers slightly and balance set of 1200-1400 kc. with the trimming condensers.

MODEL 10-11

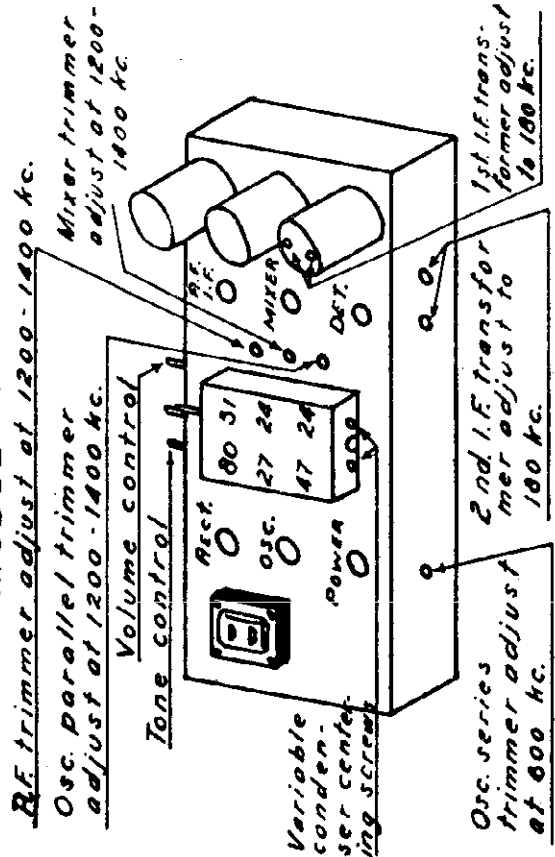

MODEL 19

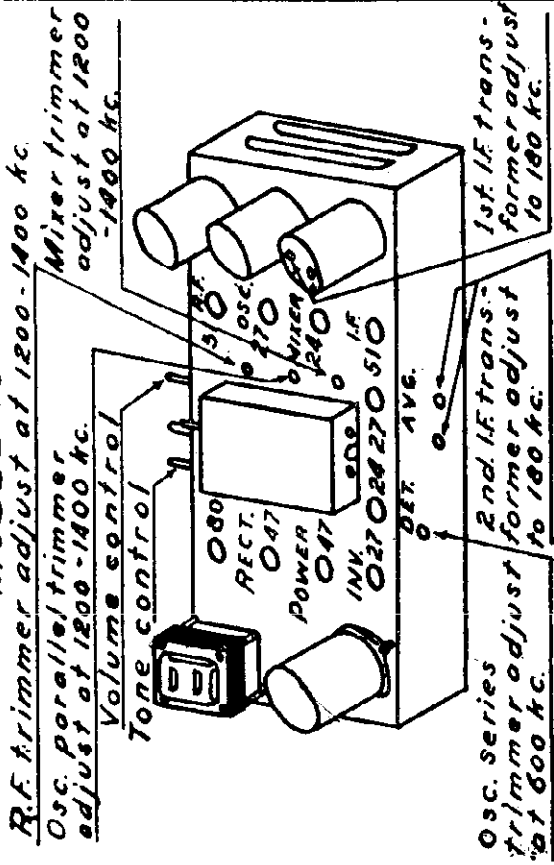

MODEL 10  
MODEL 19

REMLER COMPANY, LTD.

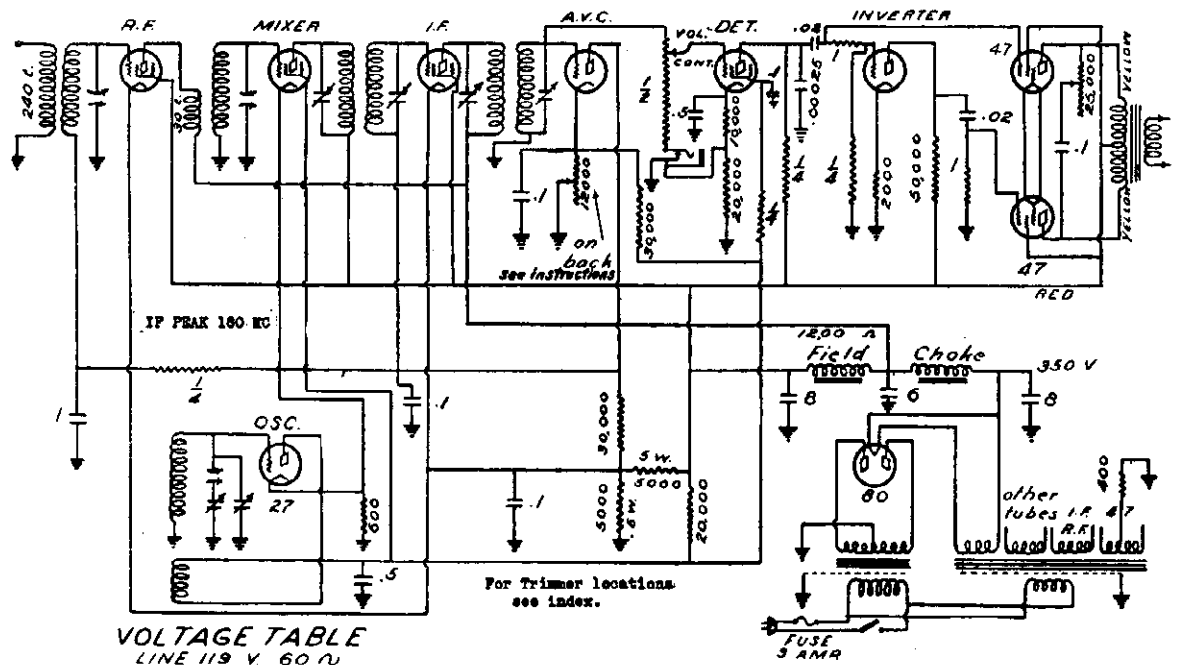

VOLTAGE TABLE

LINE 119 V 60 Hz

TUBE	POSITION	FIL. V.	GRID. V.	PLATE V.	S.G.V.
35	R.F.	2.4	3-30	175	75
24	MIXER	2.4	5	225	66
27	OSC.	2.4	5	65	X
35	I.F.	2.4	3-30	175	75
27	A.V.C.	2.4	15	135	X
24	DET.	2.4	5	120	66
27	INVERTER	2.4	5	80	X
47	POWER	2.5	16	205	215
80	RECTIFIER	4.0			

FUSE 5 AMP

SPEAKER LEADS

RED - Field and center tap trans.  
BLUE - Field  
YELLOW - Primary of transformer

Model 10 Super (1932)

Model 10 Super (1932)

Model 10 Super (1932)

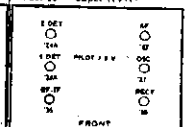
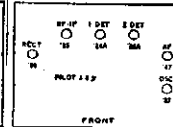
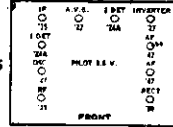

VOLTAGE TABLE

LINE 118 V 60 Hz

TUBE	POSITION	FIL. V.	GRID. V.	PLATE V.	S.G.
51	RF-IF	2.4	3-25	255	60
224	MIXER	2.4	5	255	60
227	OSC.	2.4	5	60	60
224	DET.	2.4	5	140	255
PZ	POWER	2.4	20	250	375
Z80	RECTIFIER	4.8			

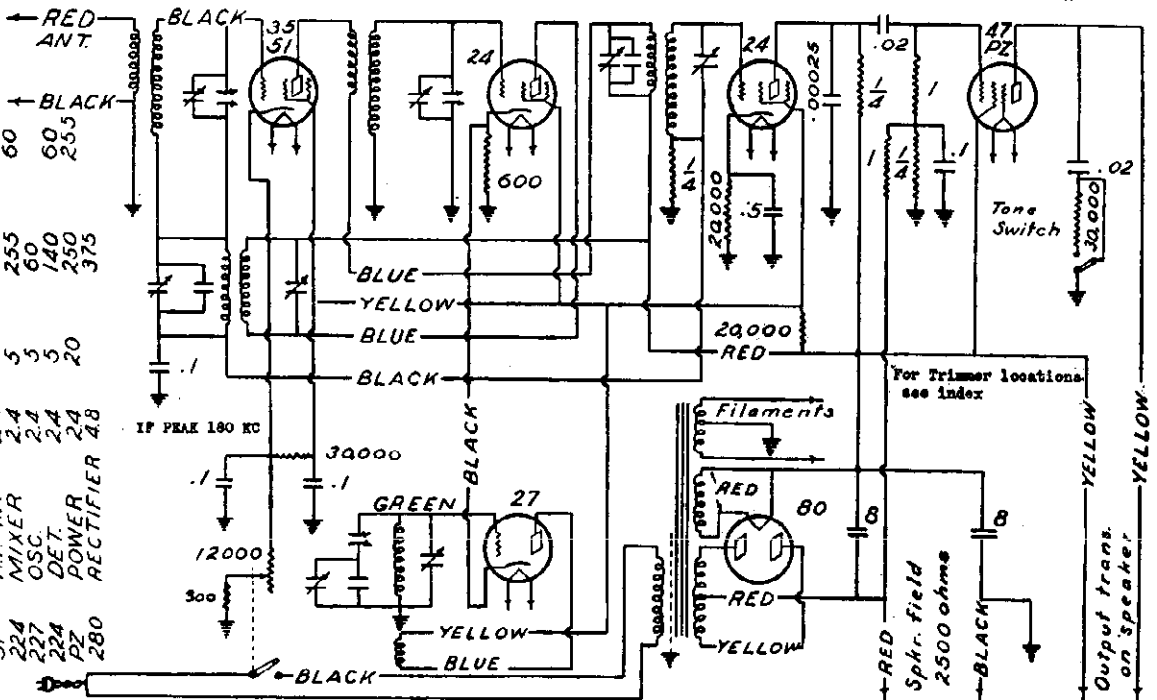

REMLER COMPANY, LTD.

MODEL 15  
MODEL 21

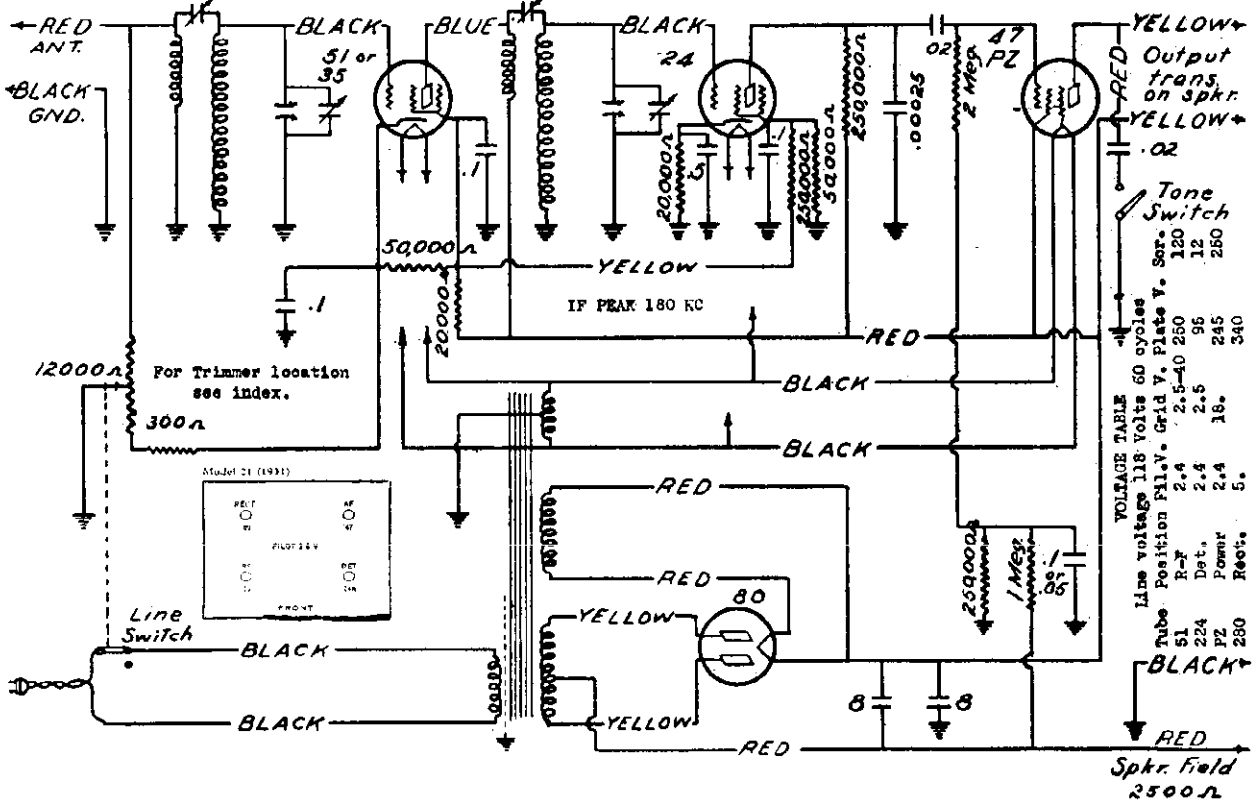
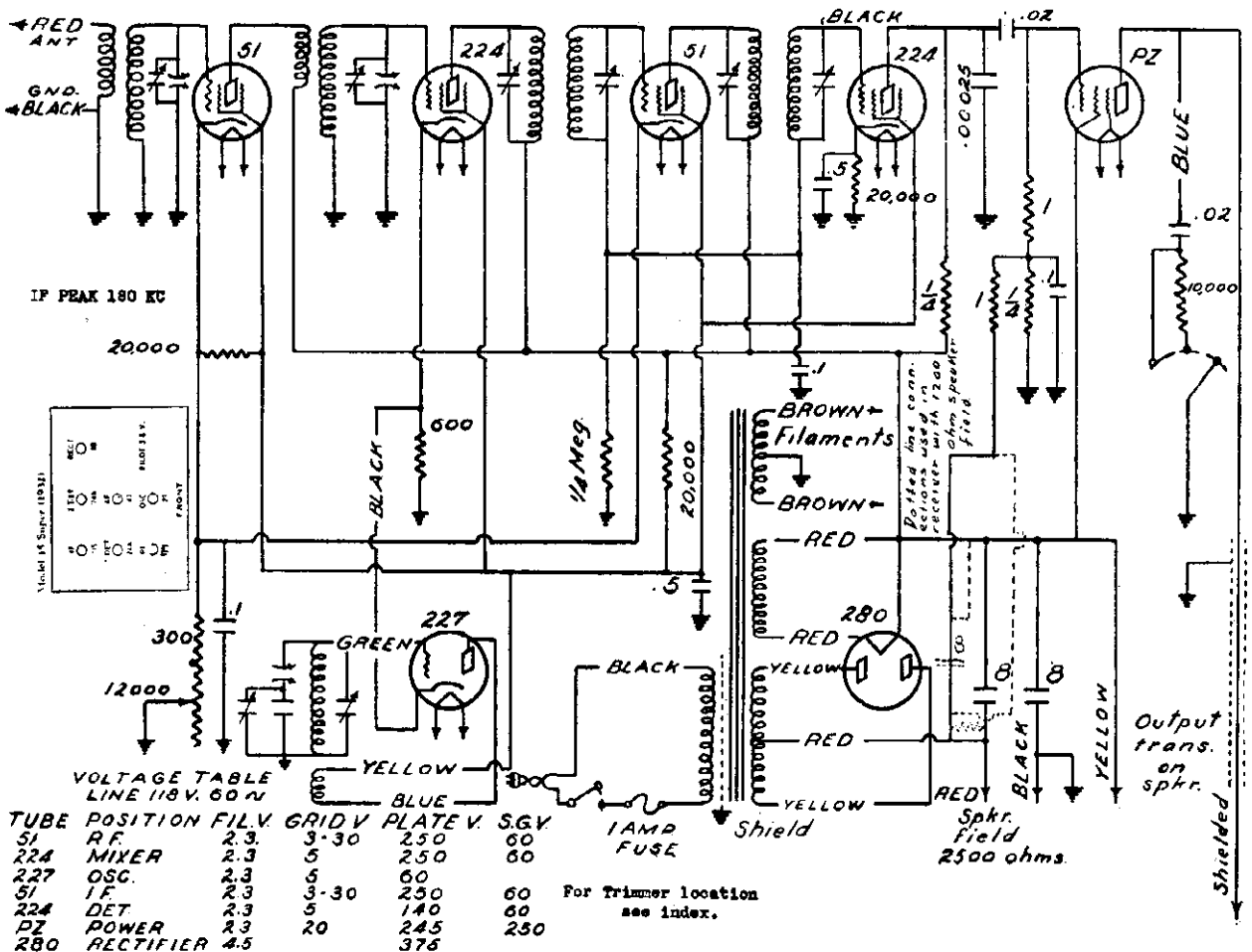

MODEL 11

REMLER COMPANY, LTD.

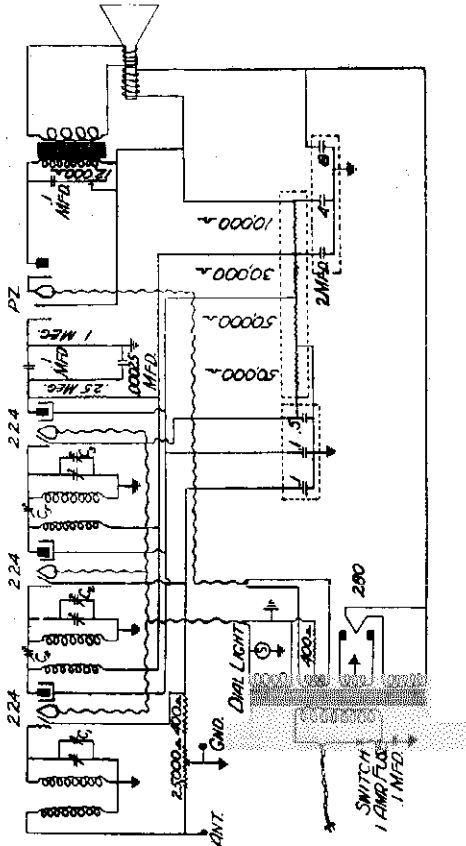
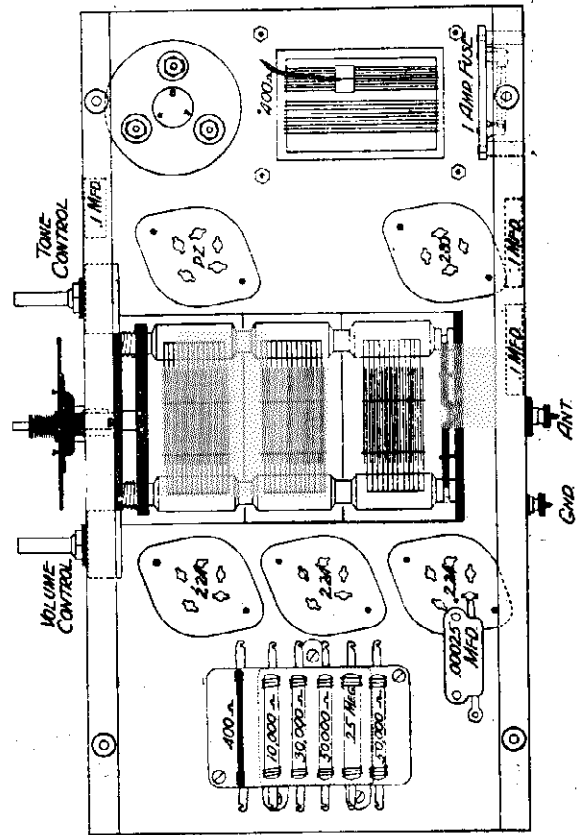
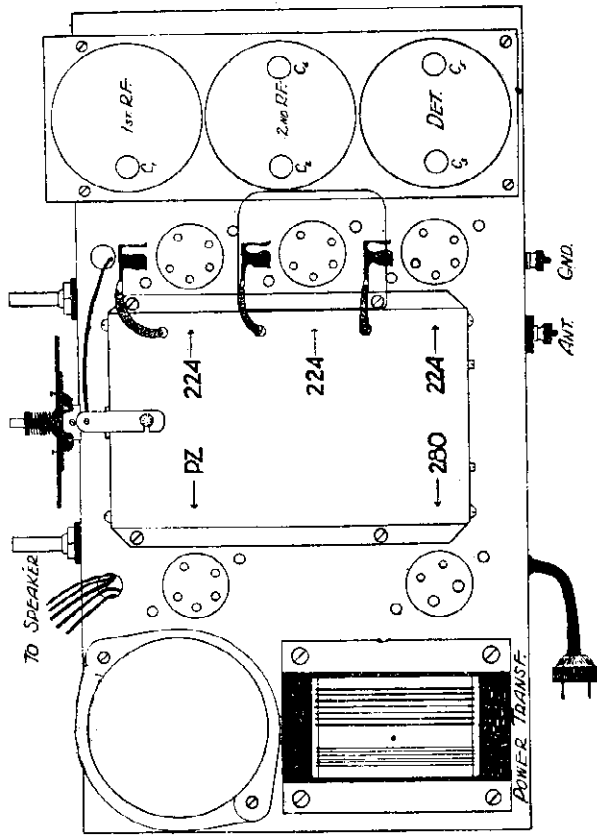

- WIDE COLOR CODE**  
 RED - FIL. RECT. - CATHODE R.F. - B + A.F. - PLATE R.F.  
 BLUE - FIL. A.F. - PLATE DETECTOR - B + R.F.  
 YELLOW - SHIELD GRID - PLATES OF RECTIFIER - PLATE AF  
 BLACK - FILAMENT - LINE SWITCH - DETECTOR CATHODE  
 GROUND SPEAKER FRAME

**VOLTAGE TABLE**

TUBE	POSITION	FIL. V.	GRID V.	PLATE V.	SG VOLTS
224	1st R.F.	2.3	3-9	140-185	85-125
224	2nd R.F.	2.3	3-9	140-185	85-125
224	DET.	2.3	40-8	75-115	85-125
DZ	POWER	2.4	16	230	240
280	RECTIFIER	4.9		400	

Model 11 (1931)

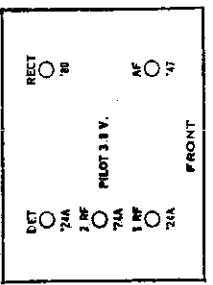

REMLER COMPANY, LTD.

MODEL 17

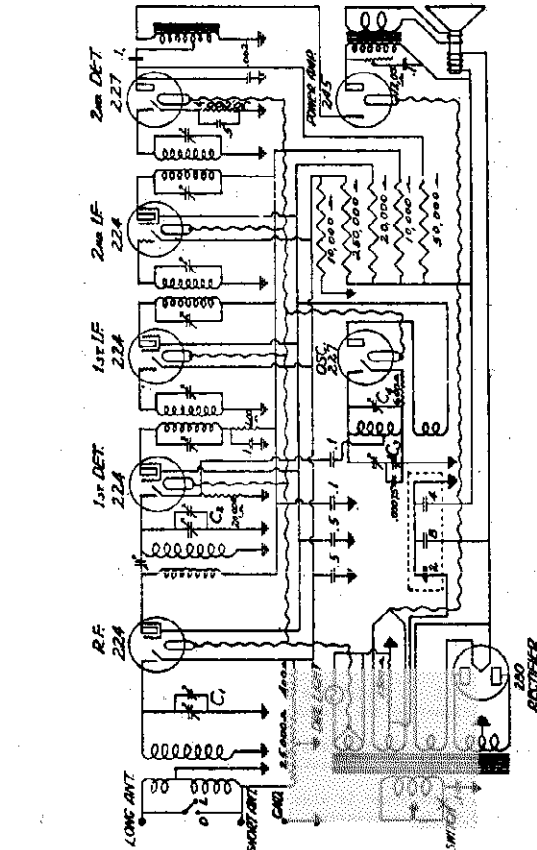
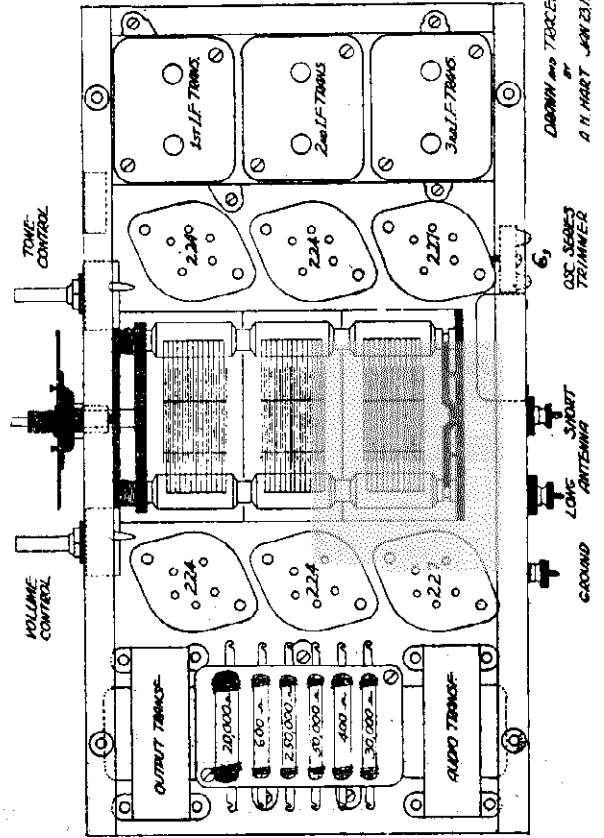
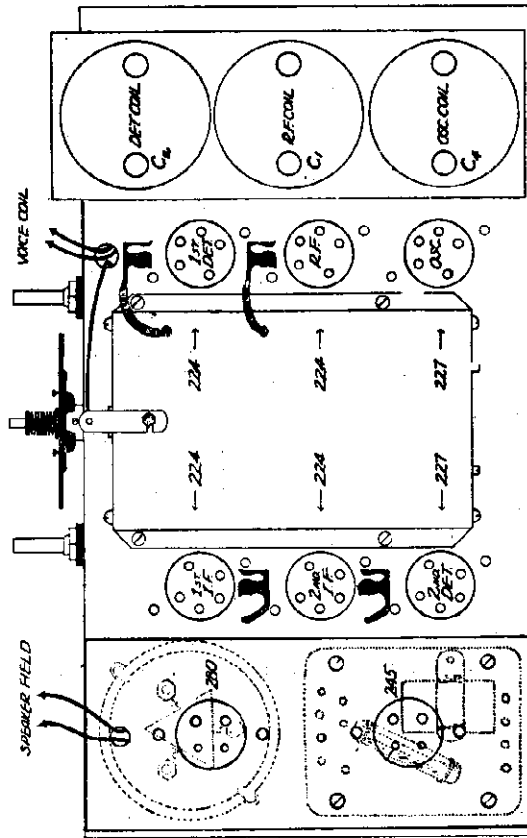

**WIRE COLOR CODE**  
**RED** - FIL. RECT. - KATHODE I.F. RF - +B 1st DET - +B POWER AMP - +B OSCILLATOR - SPEAKER FLD - ANTENNA  
**BLUE** - FIL. POWER TUBE - PLATE - RF - PLATE OSC - PLATE 2nd DET.  
**GREEN** - GRID POWER AMPLIFIER &  
**BROWN** - FIL. RF - FIL. IF TUBES - FIL. DETECTORS  
**BLACK** - KATHODE 2nd DET - PLATE POWER AMPLIFIER - GROUND - VOICE COIL  
**YELLOW** - SHIELD GRID - PLATE RECTIFIER - +B IF

**VOLTAGE TABLE**

TUBE	POSITION	FIL. V	GRID	PLATE V	SCREEN V	SCREEN V
224	RF	2.4-2.5	3-4	200-275	80-100	80-100
224	1st DET	2.4-2.5	6-10	200-275	80-100	80-100
224	1st I.F.	2.4-2.5	3-4	200-275	80-100	80-100
224	2nd I.F.	2.4-2.5	3-4	200-275	80-100	80-100
227	2nd DET	2.4-2.5	25-30	190-200		
227	OSC.	2.4-2.5	3-4	80-100		
245	POWER TUBE	2.4	40-50	205-220		
280	RECTIFIER	4.9		380		

IF PEAK 180 KC

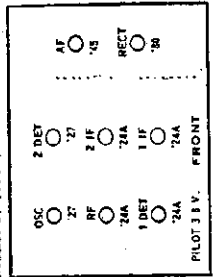

MODEL 21-3.  
MODEL 26 AC-DC

REMLER COMPANY, LTD.

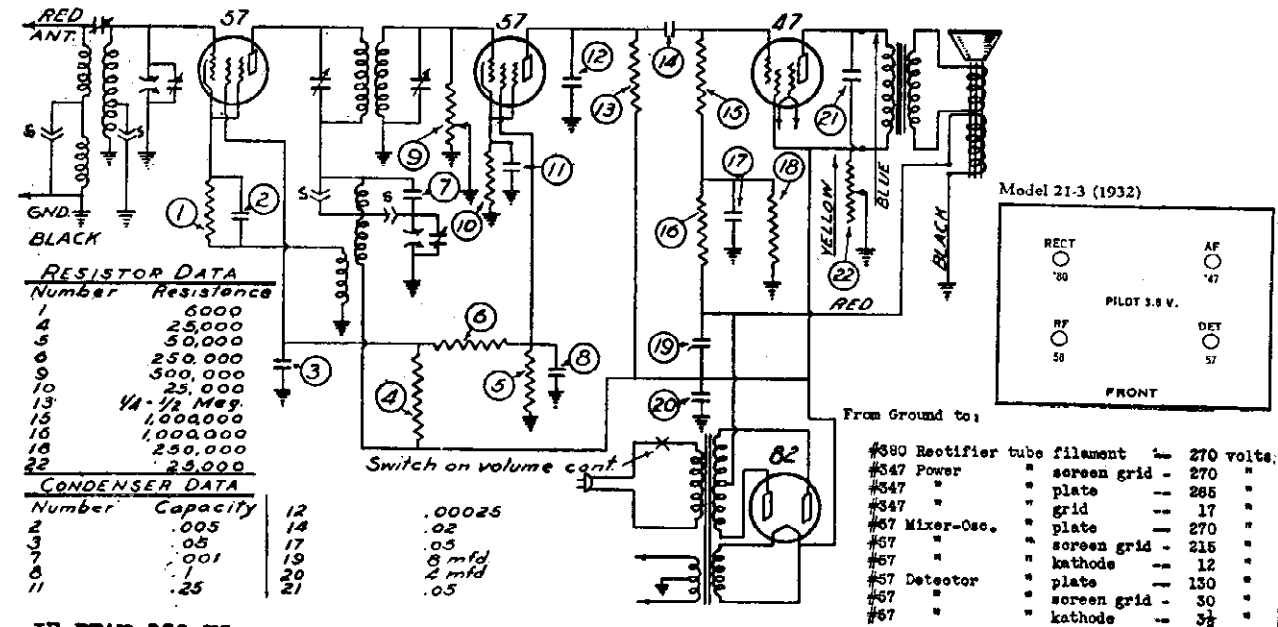

**RESISTOR DATA**

Number	Resistance
1	6000
4	25,000
5	50,000
6	250,000
9	500,000
10	25,000
13	1/4 - 1/2 Meg.
15	1,000,000
16	1,000,000
18	250,000
22	25,000

**CONDENSER DATA**

Number	Capacity
2	.005
3	.05
7	.001
8	.1
11	.25
12	.00025
14	.02
17	.05
19	8 mfd
20	2 mfd
21	.05

IF PEAK 250 KC Model 21-3

A.C. VOLTAGES:

Line	-- 110 volts
Heater filaments	-- 2.5 "
Power tube filament	-- 2.5 "
Rectifier filament	-- 5.0 "

From Ground to:

#80 Rectifier tube filament	-- 270 volts.
#47 Power	screen grid -- 270 "
#47	plate -- 265 "
#47	grid -- 17 "
#47 Mixer-Osc.	plate -- 270 "
#47	screen grid -- 215 "
#47	kathode -- 12 "
#57 Detector	plate -- 150 "
#47	screen grid -- 50 "
#47	kathode -- 3 1/2 "

Due to small current, meter readings will be inaccurate on detector plate and power tube grid.

Speaker field (red lead) -- 80 volts negative.

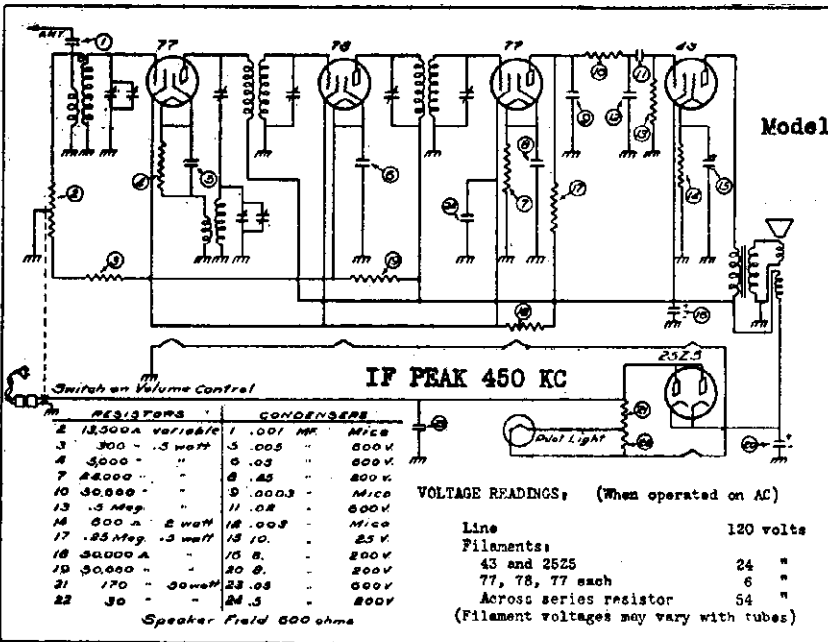

**RESISTORS**

2	13,300A variable
3	300 .5 watt
4	3,000 "
7	2,000 "
10	30,000 "
13	.5 Meg.
14	800 2
17	.25 Meg. .5 watt
18	30,000 A
19	50,000 A
21	170 - 30watt
22	30 "

**CONDENSERS**

1	.001 MF
3	.005 "
4	.003 "
6	.45 "
9	.0003 "
11	.02 "
14	10 .003 "
15	10 "
17	.25 Meg.
18	30,000 A
19	50,000 A
21	170 - 30watt
22	30 "

**VOLTAGE READINGS: (When operated on AC)**

Line	120 volts
Filaments:	
43 and 2525	24 "
77, 78, 77 each	6 "
Across series resistor	54 "

(Filament voltages may vary with tubes)

Model 26

DC Voltages - On full volume - No signal

From Chassis to:-

2525 Rectifier tube cathode	140 volts
43 Power	125 "
43	screen grid 124 "
43	cathode 16 "
77 Mixer Osc.	plate 125 "
77	screen grid 73 "
77	cathode 5 "
78 I.F.	plate 123 "
78	screen grid 75 "
78	cathode 4 "
77 Detector	plate 50 "
77	screen grid 73 "
77	cathode 5 "

\*Due to small current, meter readings will be inaccurate on detector tube plate.

DC voltage readings when connected to a DC source of 120 volts will be slightly less than those above.

**INSTALLATION:**

This set is designed to operate from a power supply of 110 to 125 volts AC or DC. Best results will be obtained when connected to a twenty foot antenna attached to the black wire extending from the back of the cabinet. No ground connection is provided.

**SERVICE DATA:**

The plate supply is rectified directly from the power source and the filaments of the tubes are connected in series and thru a series resistor to this source. The chassis is directly connected to the power line, and contact between chassis and ground should be avoided.

To take the chassis out of the cabinet, first, remove the knobs, then the back, and finally the hold down screw in the base of the cabinet. To replace tubes it is only necessary to remove the back.

The back may be plugged on the chassis after removal from the cabinet for testing and aligning.

The mixer coil is in the aluminum shield can in back of the variable condenser and is trimmed by the back section trimmer on the variable condenser.

The oscillator coil is inside the chassis and is trimmed with the front section trimmer on the variable condenser.

Mounted inside the oscillator coil is the first I.F. coil which is trimmed by the condensers accessible from the back of the chassis.

The second I.F. transformer is also located within the chassis and may be trimmed by the condensers located under the holes in the chassis bottom.



## RADIOTROPE

MODEL S-2  
Two Types

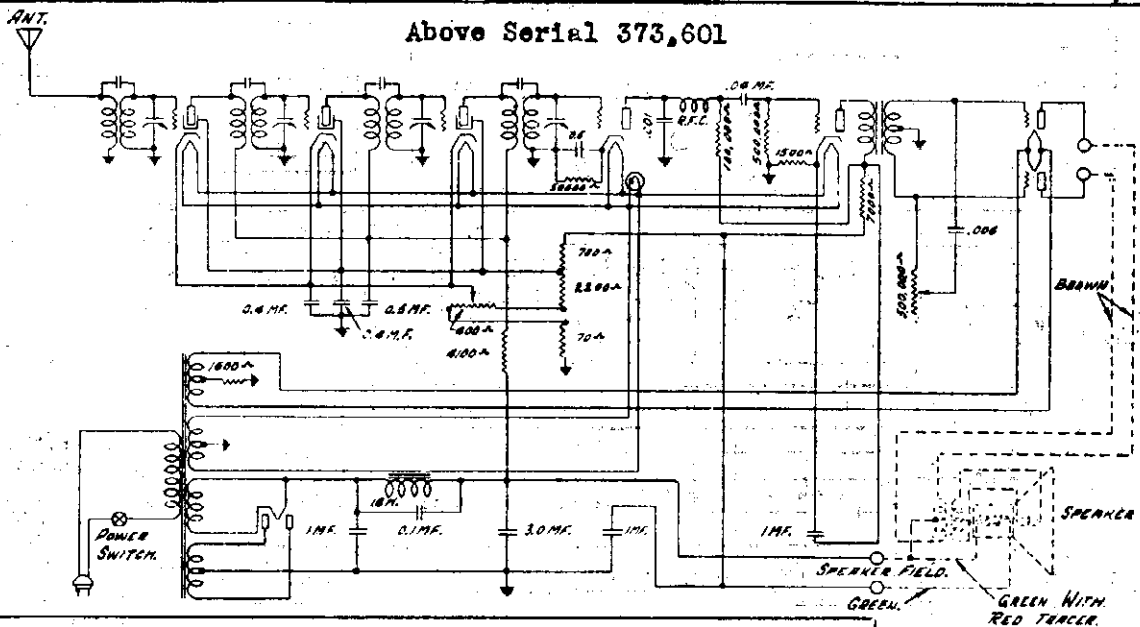
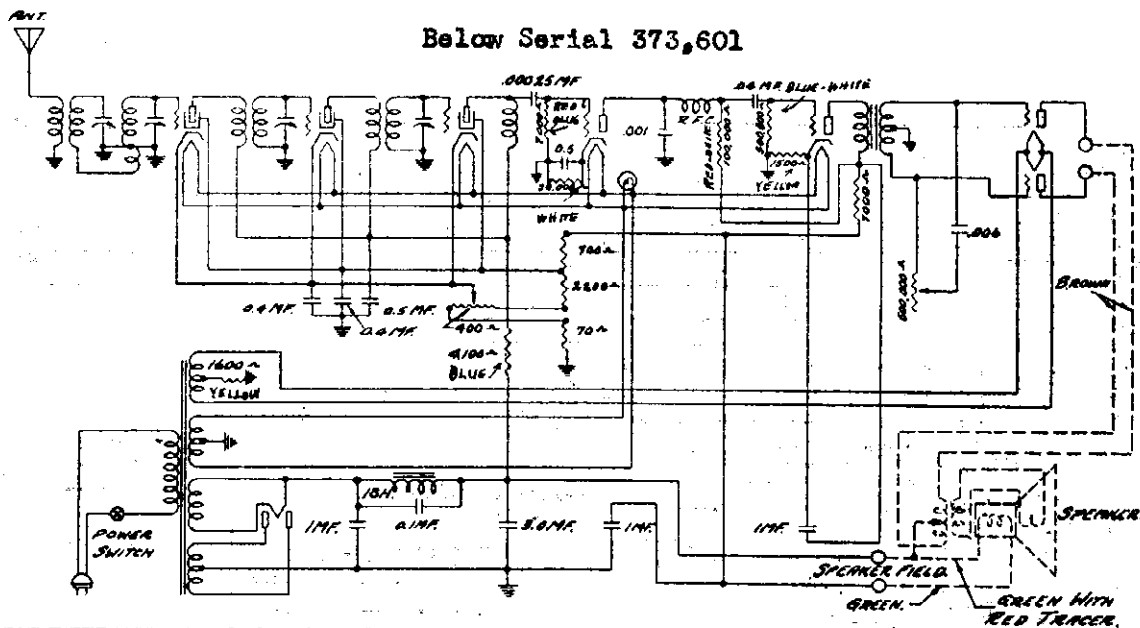

**VOLTAGES AT SOCKETS — VOLUME CONTROL AT MAXIMUM —  
LINE VOLTAGE, 115 — PLUG IN SOCKET OF RECEIVER —  
TUBE IN TEST SET**

Type of Tube	Position of Tube	Function	"A" Volts	"B" Volts	Control Grid "C" Volts	Screen Volts	Screen Current MA	Cathode Volts	Plate MA	Grid Test MA
221	1	1st Radio	2.25	180	3.0	90	.6	3.0	3.4	5.8
224	2	2nd Radio	2.25	180	3.0	90	.6	3.0	3.4	5.8
224	3	3rd Radio	2.25	180	3.0	90	.6	3.0	3.4	5.8
227	4	Detector	2.25	60	8			8	.2	.3
227	5	1st Audio	2.25	90	6			6	3.5	4.5
245	6	2nd Audio	2.35	185	40				12.5	15.0
245	7	2nd Audio	2.35	185	40				12.5	15.0
280	8	Rectifier	5.0						38 Per Plate	

DOTTED LINES SHOWN ARE IN SPEAKER.

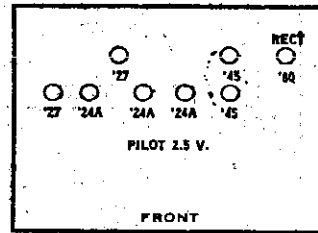

MODEL G Console  
MODEL R Console

RADIOTROPE

Model G Console

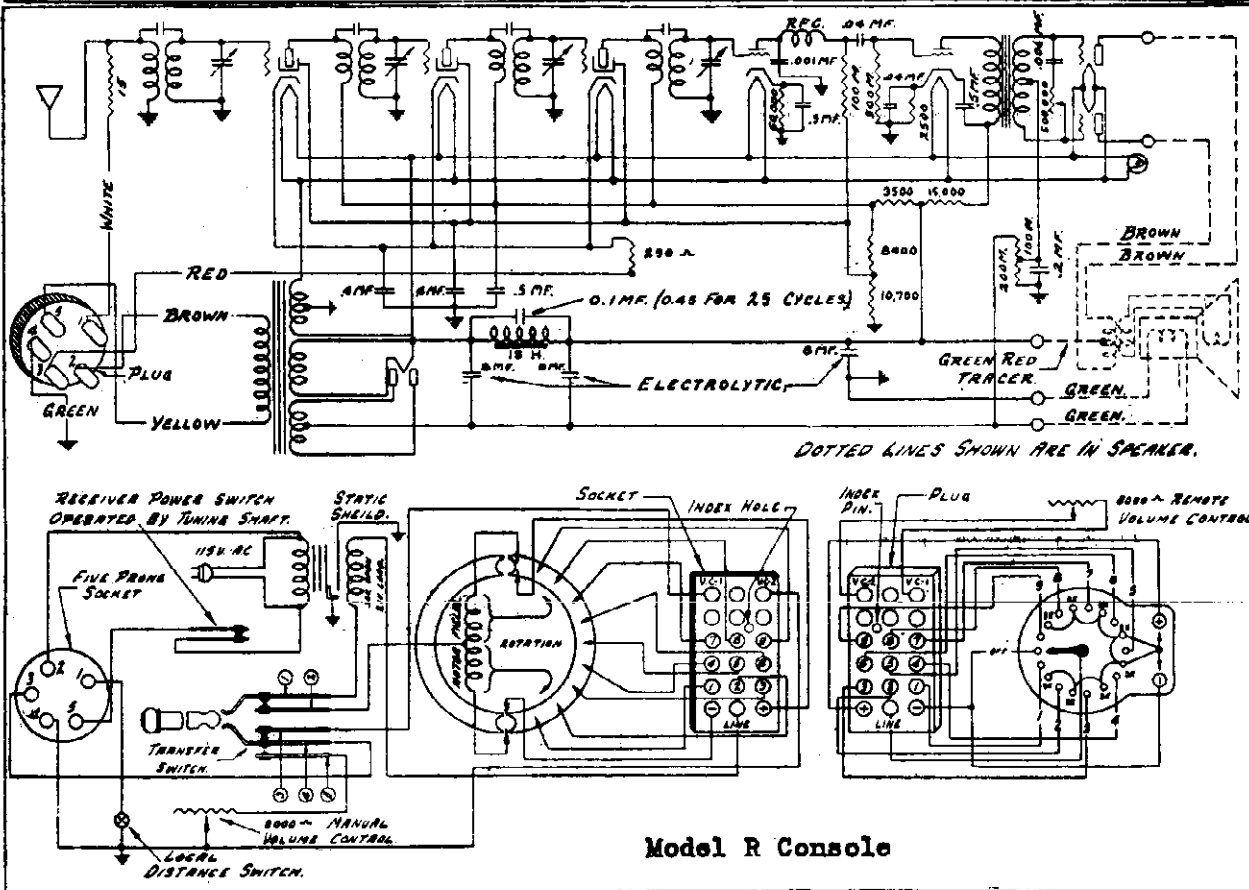
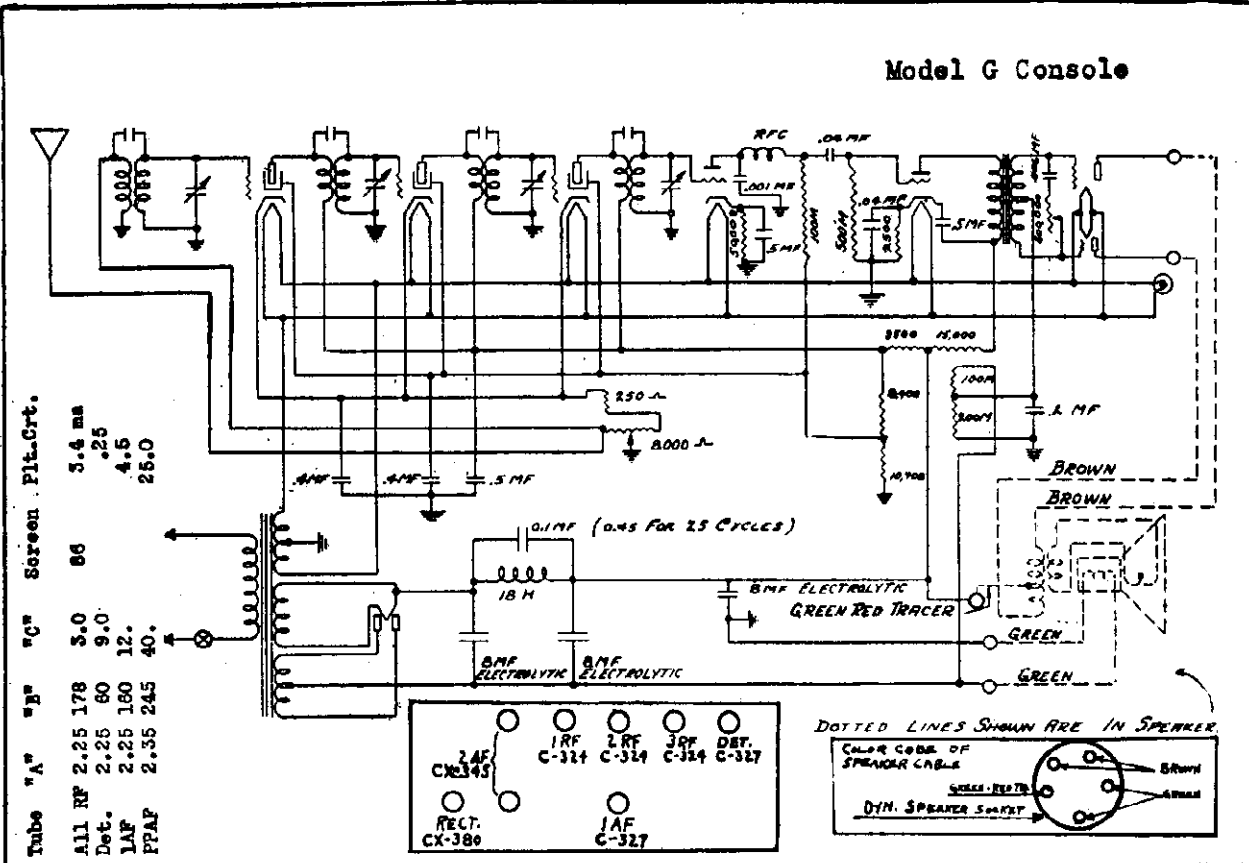

Model R Console

RADIOTROPE

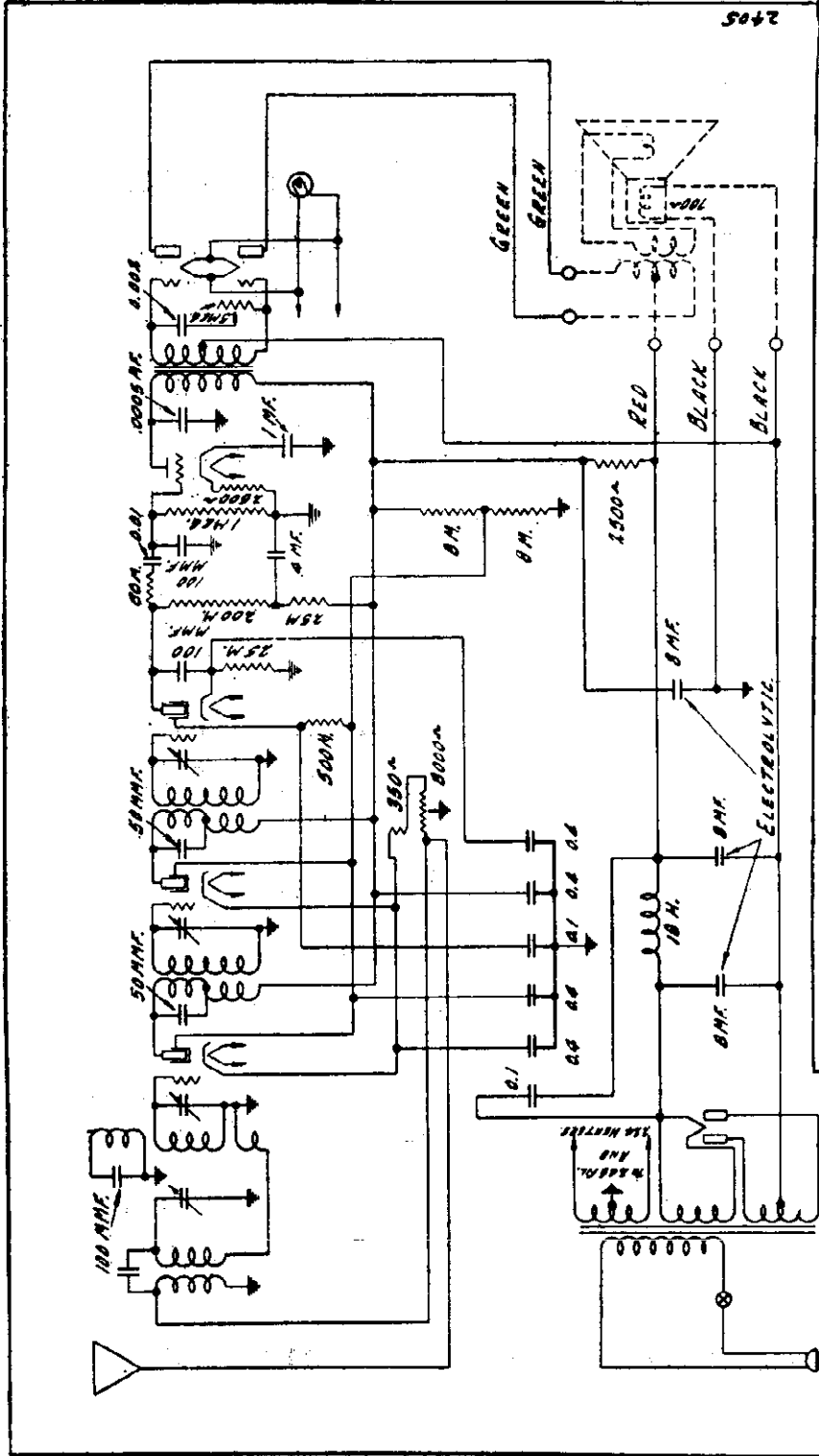

—VOLTAGES AT SOCKETS—VOLUME CONTROL AT MAXIMUM  
LINE VOLTAGE, 115—PLUG IN SOCKET OF RECEIVER—TUBE IN TEXT SET

Type of Tube	Position of Tube	Function	"A" Volts	"B" Volts	Control "C" Volts	Screen Volts	Screen Current MA	Cathode Volts	Plate MA	Grid Test MA
224	1	1st Radio	2.3	198	3.	68	.9	3.	3.5	6.
224	2	2nd Radio	2.3	198	3.	88	.9	3.	3.5	6.
224	3	Detector	2.3	150	6.	45	.1	6.	.25	.4
227	4	1st Audio	2.3	180	12.5			12.5	5.	6.1
245	5	2nd Audio	2.4	255	55.				26.	31.
245	6	2nd Audio	2.4	255	55.				26.	31.
280	7	Rectifier	5.						36.	

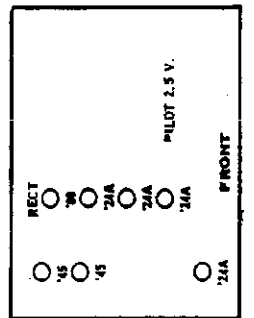



MODEL "World Record"  
 Shield Grid 10 SCOTT TRANSFORMER CO.  
 MODEL. Scotts Symphony AC

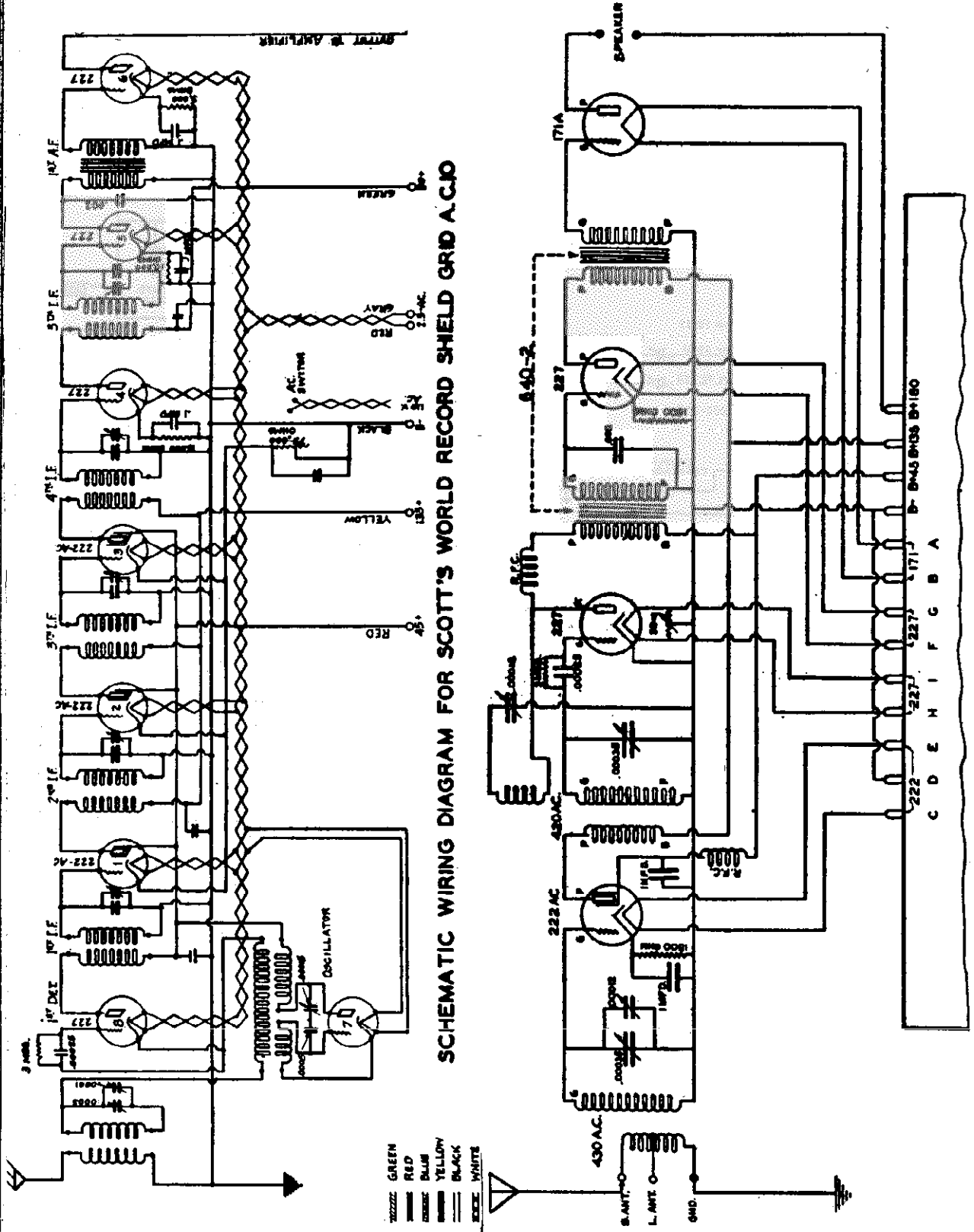

SCHEMATIC WIRING DIAGRAM FOR SCOTT'S WORLD RECORD SHIELD GRID A.C.10

SCHEMATIC WIRING DIAGRAM FOR SCOTT'S SYMPHONY A.C.

MODEL "1933 De Luxe"  
AVC Super

SCOTT TRANSFORMER CO.

Schematic  
Power Supply  
Recording

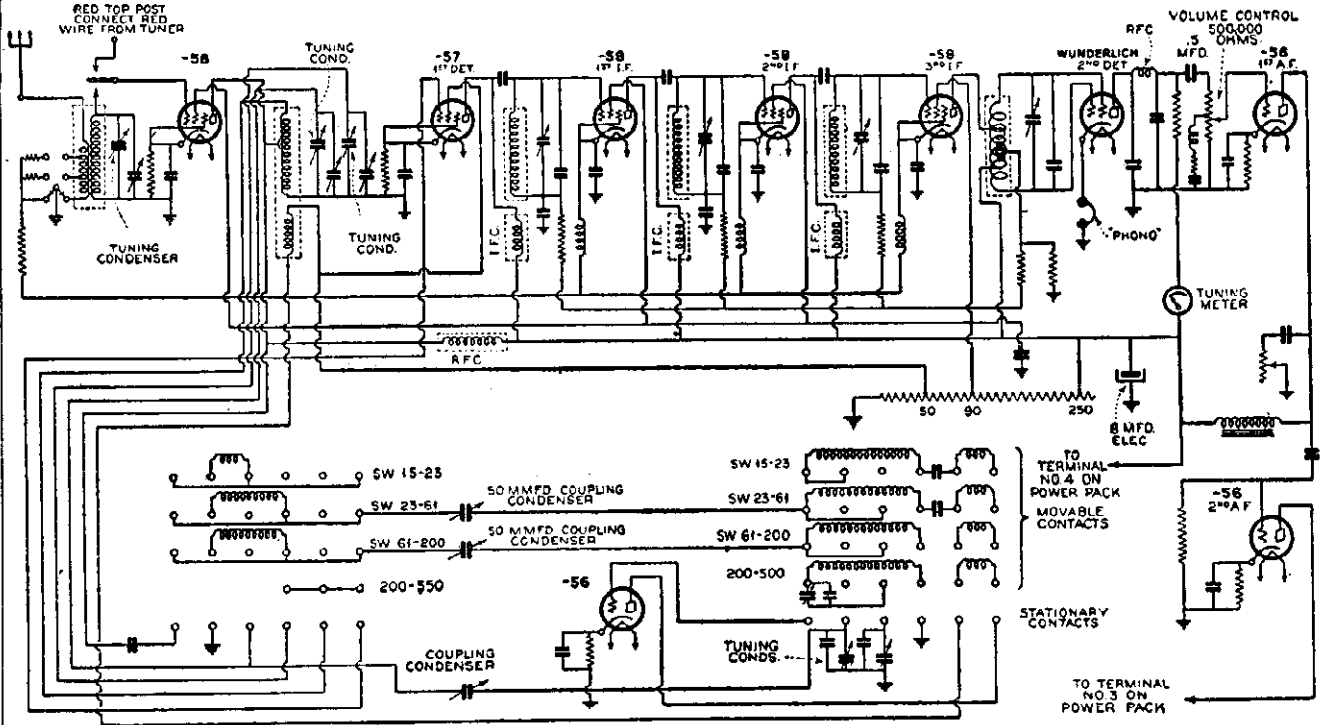

Model Scott DeLuxe AVC Super 1933

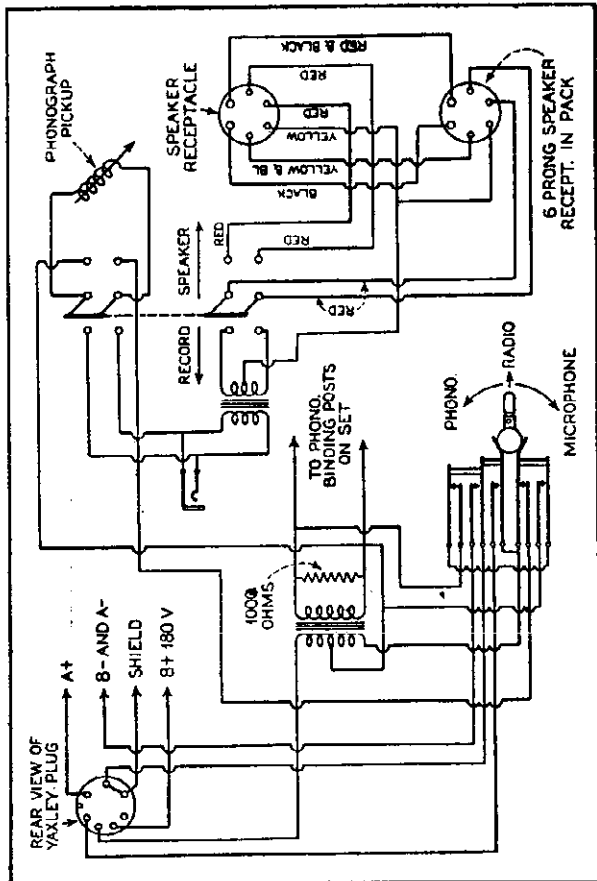

Recording and Reproducing mechanism  
for Scott Imperial 1933 Super

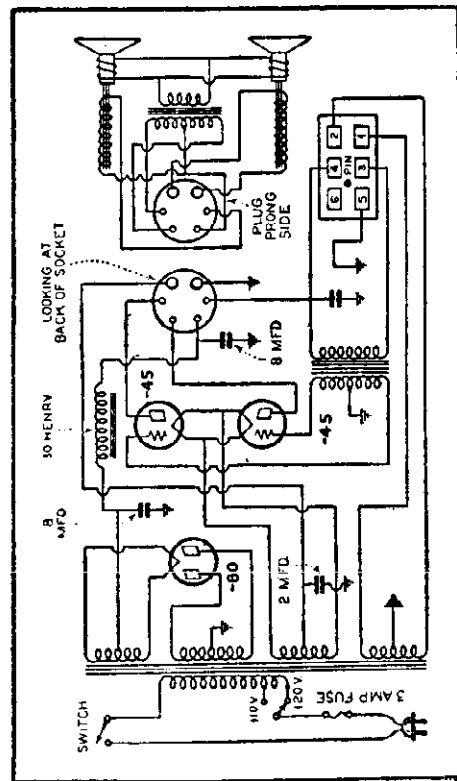

Power Pack for De-Luxe 1933 Super

SEARS-ROEBUCK & CO.

MODEL 1600  
Schematic

VOLTAGE TABLE  
Line 115 volts Watts 18

	RF	IF	Osc	Rect.
Plate Volts	230	230	50	415 AC
Screen Volts	75	75		
Grid Volts	2	2		
Fil. Volts	2.34	2.34	2.34	4.8
Plate Crnt.	4.8ma	4.8	2.8	

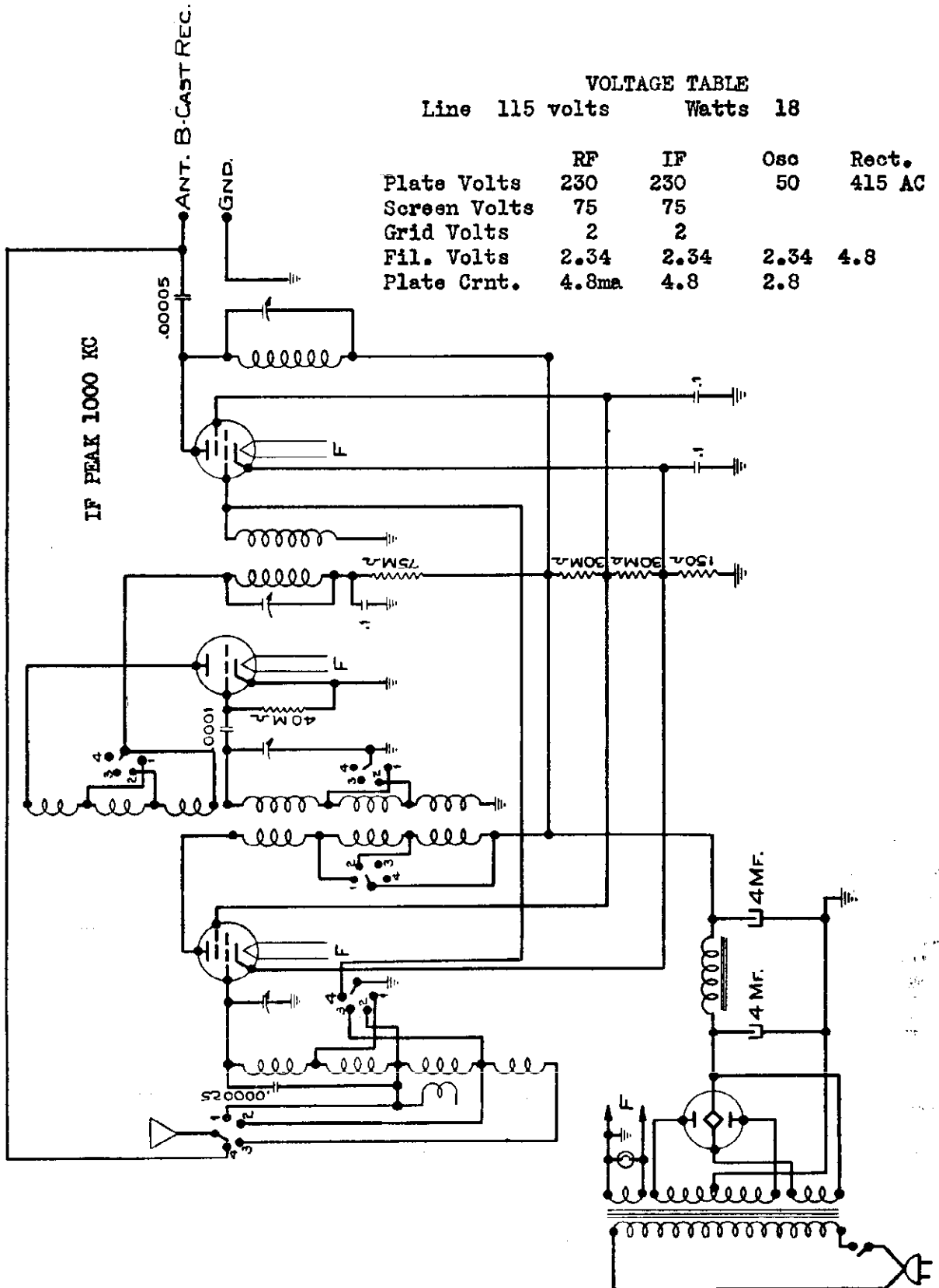





SEARS-ROEBUCK & CO.

MODEL 1580, 1582,  
1584  
Voltage - Socket

TUBE	Fil. Volt.		Plate Volt.		Screen Volt.		Control Grid V.		Plate Current		Screen Current	
	Vol.	Vol.	Vol. Min.	Vol. Max.	Vol. Min.	Vol. Max.	Vol. Min.	Vol. Max.	Vol. Min.	Vol. Max.	Vol. Min.	Vol. Max.
224 - Translator ***	2.5	215	125	75	-6	-10	.5	.8	.2	.2	.2	.26
57 - Translator	2.5	215	125	75	-5	-7.5	.5	.5	.26	.26	.26	.26
58 - First I.F.	2.5	175	75	75	-4	-45	3.5	0	1	1	0	0
58 - Second I.F.	2.5	220	180	80	-4	-45	4.5	0	1	1	0	0
57 - Second Detector***	2.5	75	40	40	-3	-5	.1	.1	.06	.06	.06	.06
224 - Second Detector	2.5	64	70	40	-3.6	-4.6	.25	.25	.06	.06	.06	.06
247 - Output	2.5	215	225	250	**	**	26.5	32	5.5	5.5	6.75	6.75
56 - Oscillator	2.5	40 - 60 *										
280 - Rectifier	4.8	Max. DC Volts - 350										
												25 M.A. Each Plate

\*\* 530,000 ohms in series.

\*\*\* Some of these sets have a 224 translator and a 57 detector.  
Others have a 57 translator and a 224 detector.

\* 40 Volts when not oscillating; 60 Volts when oscillating. Stop from oscillating by touching finger to grid.  
Line - 117 Volts; Watts - 65.

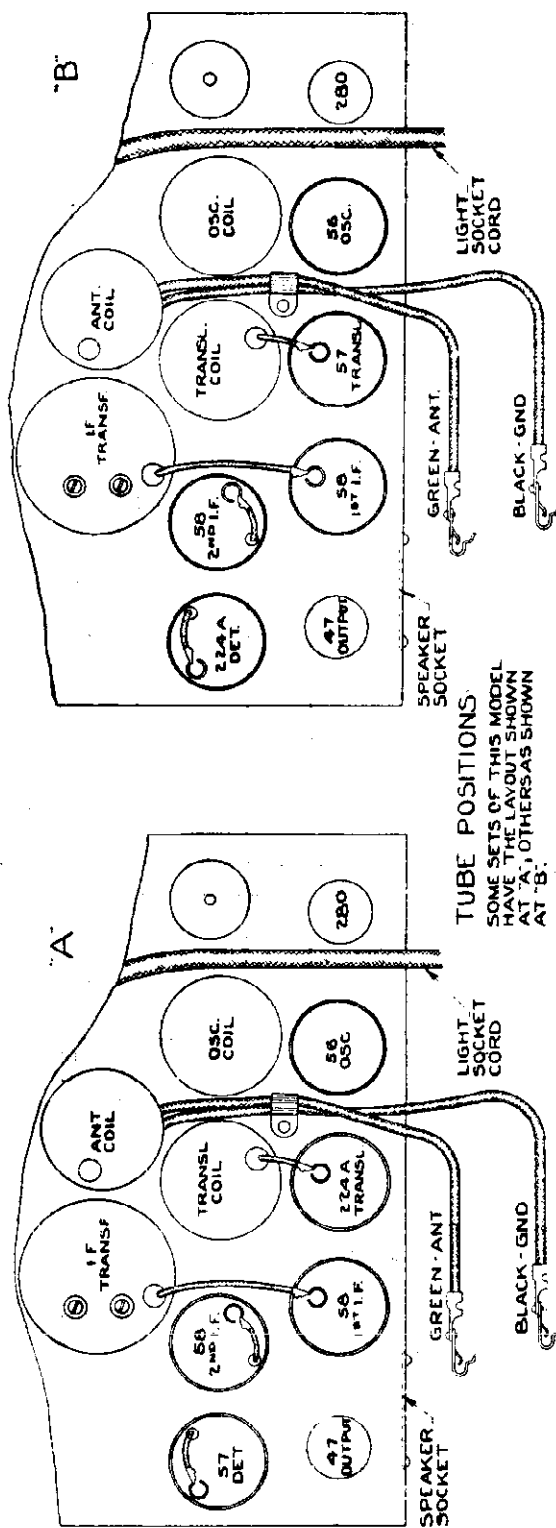

TUBE POSITIONS  
SOME SETS OF THIS MODEL  
HAVE THE LAYOUT SHOWN  
AT 'A', OTHERS AS SHOWN  
AT 'B'.

MODEL 1620,1622  
Schematic

SEARS-ROEBUCK & CO.

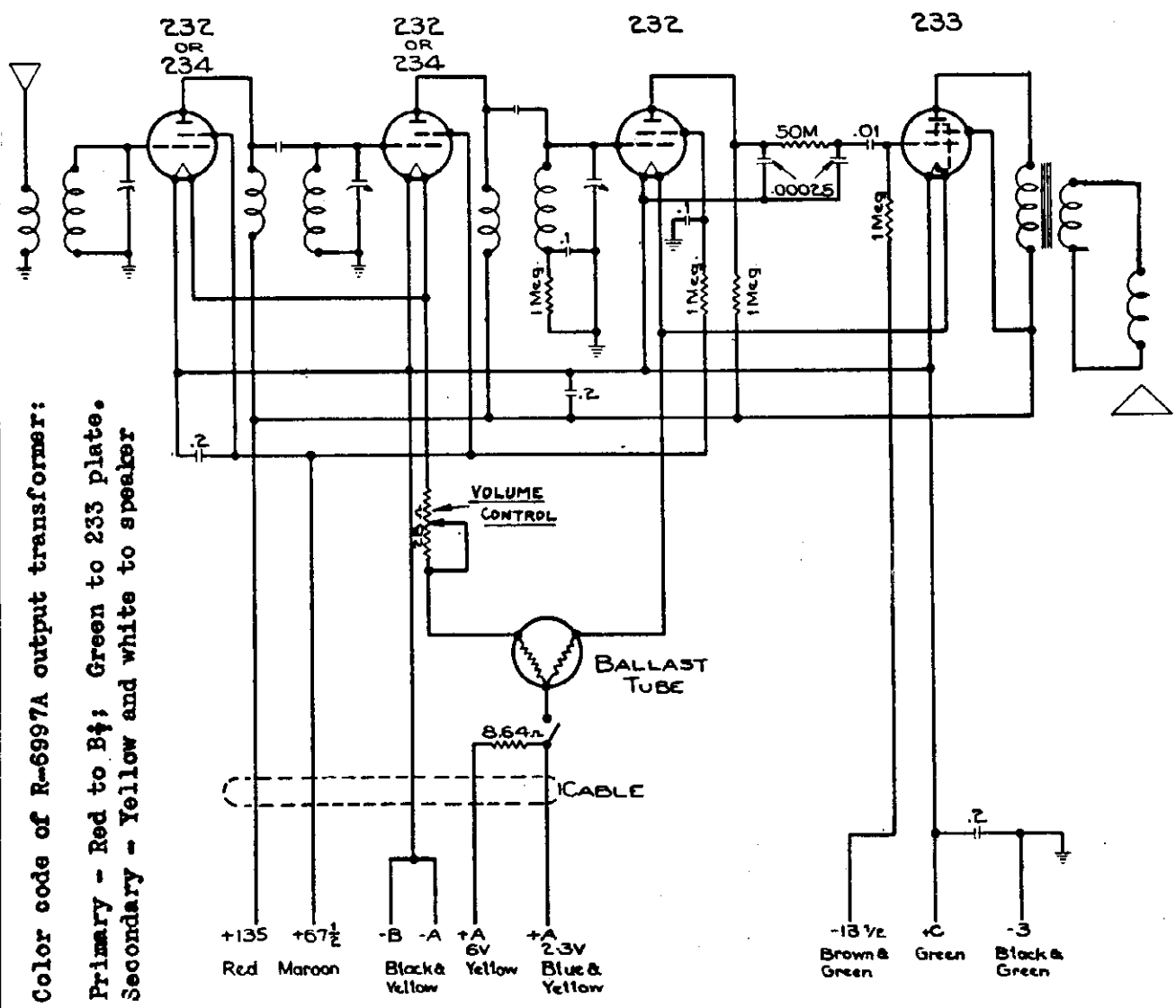

Color code of R-6997A output transformer:

Primary - Red to B $\frac{1}{2}$ ; Green to 233 plate.

Secondary - Yellow and white to speaker

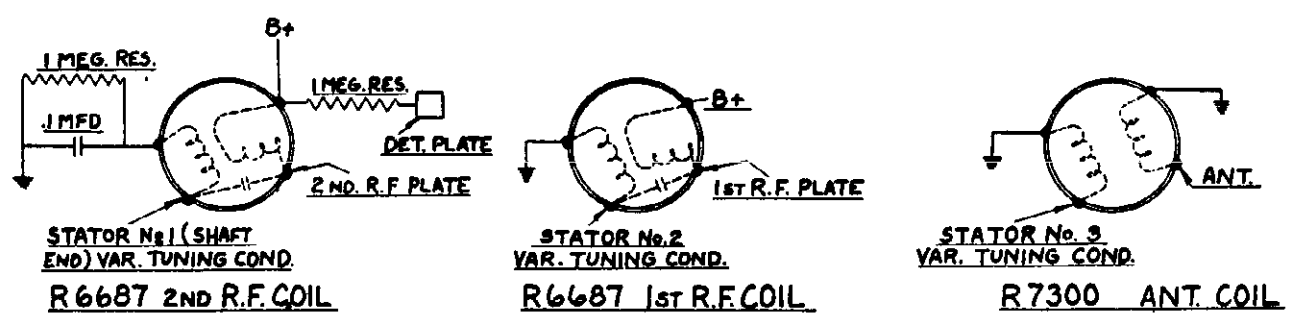

**COIL CONNECTIONS**  
VIEWED FROM BOTTOM OF CHASSIS

SEARS-ROEBUCK &amp; CO.

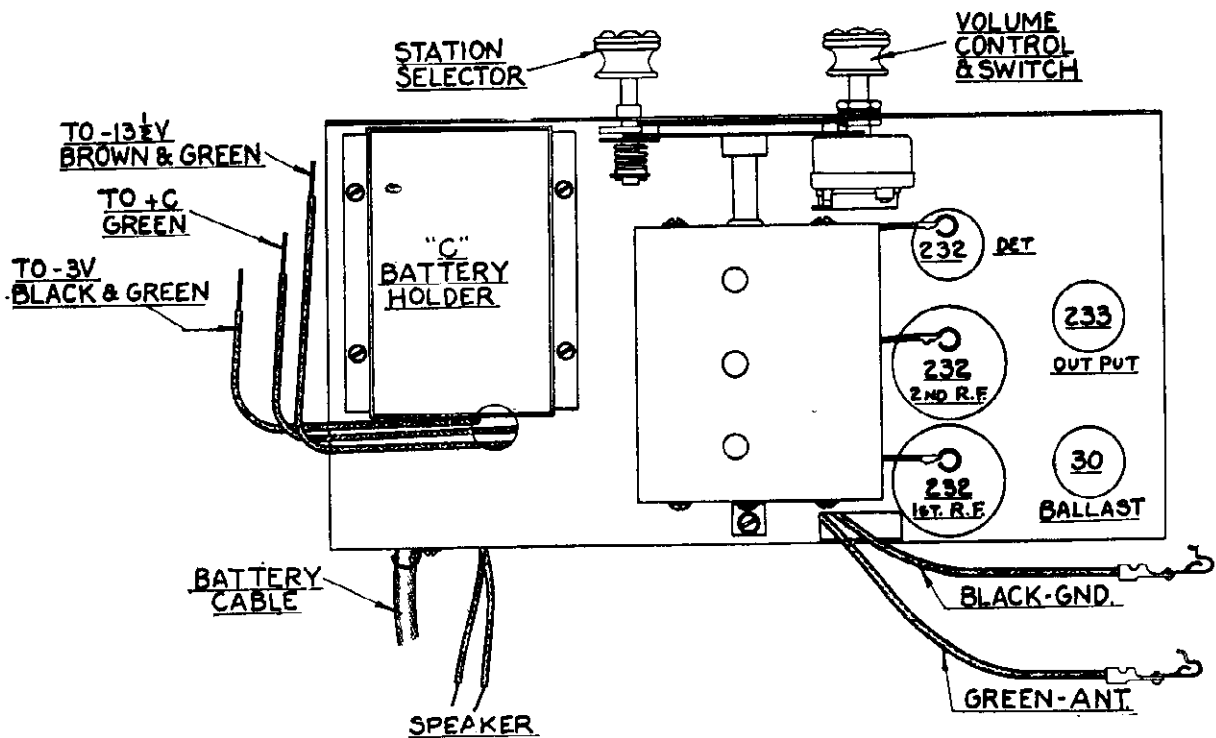
MODEL 1620,1622  
Voltage - Socket

## TUBE POSITIONS

T U B E	Filament Voltage	Plate Voltage	Screen Voltage	Control Grid V.	Plate Current	Screen Current
232 - First R.F.	2.1	135	67	-3	1.7	.125
232 - Second R.F.	2.1	135	67	-3	1.7	.125
232 - Detector	2.05	27*	13.5*	*	.06	Too low to read
233 - Output	2.05	135	135	*	14	4

Total "B" current drain - 22.4 M.A.

Total "A" current drain - 440 M.A.

\* 1 Meg. resistor in series.

Grid, plate and screen voltages taken between negative side of filament and respective element. Volume Control at maximum.

Control grid readings taken on 7.5 volt scale of 1000 ohms per volt meter; others on 250 volt scale. These are average values. Usually, deviations up to 20% are permissible and do not necessarily indicate a fault. Where series grid resistors prevent grid voltage readings, proper plate current at rated plate voltage will serve as an indication of proper Grid bias and normal functioning of the tube. Care must be used when readings are taken with an analyzer since the capacity of the cable may cause the circuit to oscillate and give erratic readings. Usually touching a finger to the grid will stop oscillati



SEARS-ROEBUCK & CO.

MODEL 1570, 1572, 1574  
Voltage - Socket

	Fil.	Plate	Screen	C. Grid	Pit. Crnt	Scr. Crnt
232 Translator	2.	118	50	1.	.6 ma	.05 ma
232 1st IF	2.	78	50	*	2.	.4
232 2nd IF	2.	118	50	*	1.5	.1
232 Detector	2.	15*	4*	4.5	Too low to read	
233 Output	2.	112	120	*	11.	3.
230 Oscillator	2.	44-50**	--	--	2.5 - 2**	1
230 AVC	2.	Used as rectifier with plate and grid joined.				

\* High resistance in series.

\*\*Second value applies when tube is not oscillating. Stop oscillation by touching finger to grid.

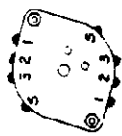
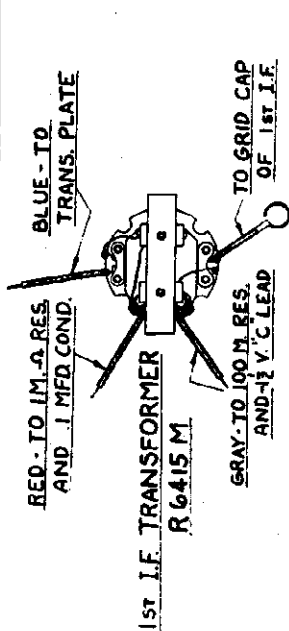

POSITION OF LUGS ON SWITCH PLATES VIEWED FROM REAR. NUMBERING AND LETTERING CORRESPONDS TO THAT IN CONNECTION CHARTS AND SCHEMATIC DIAGRAM.

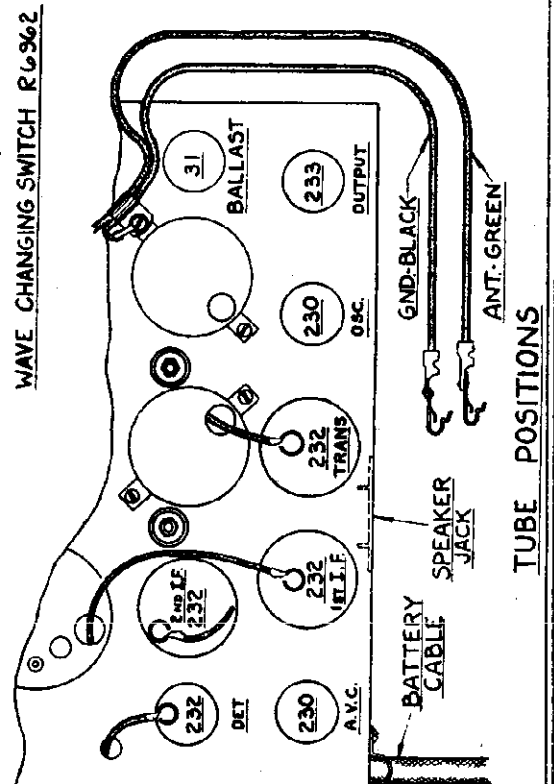
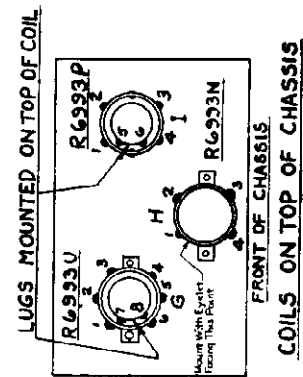
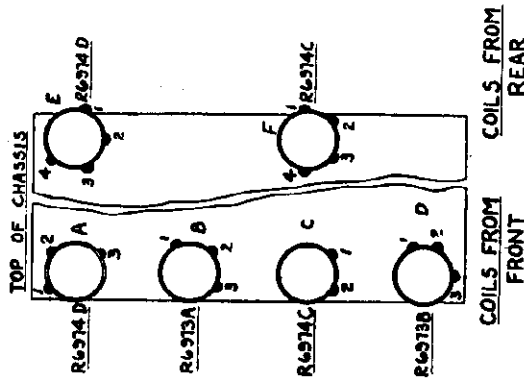
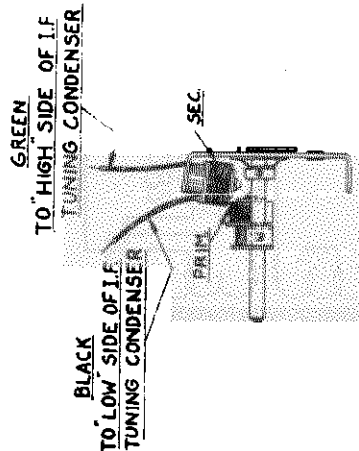
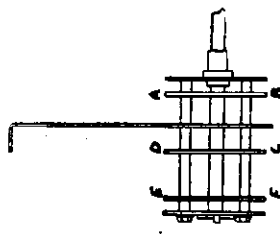

MODEL 1590,1592  
Schematic-Voltage

SEARS-ROEBUCK & CO.

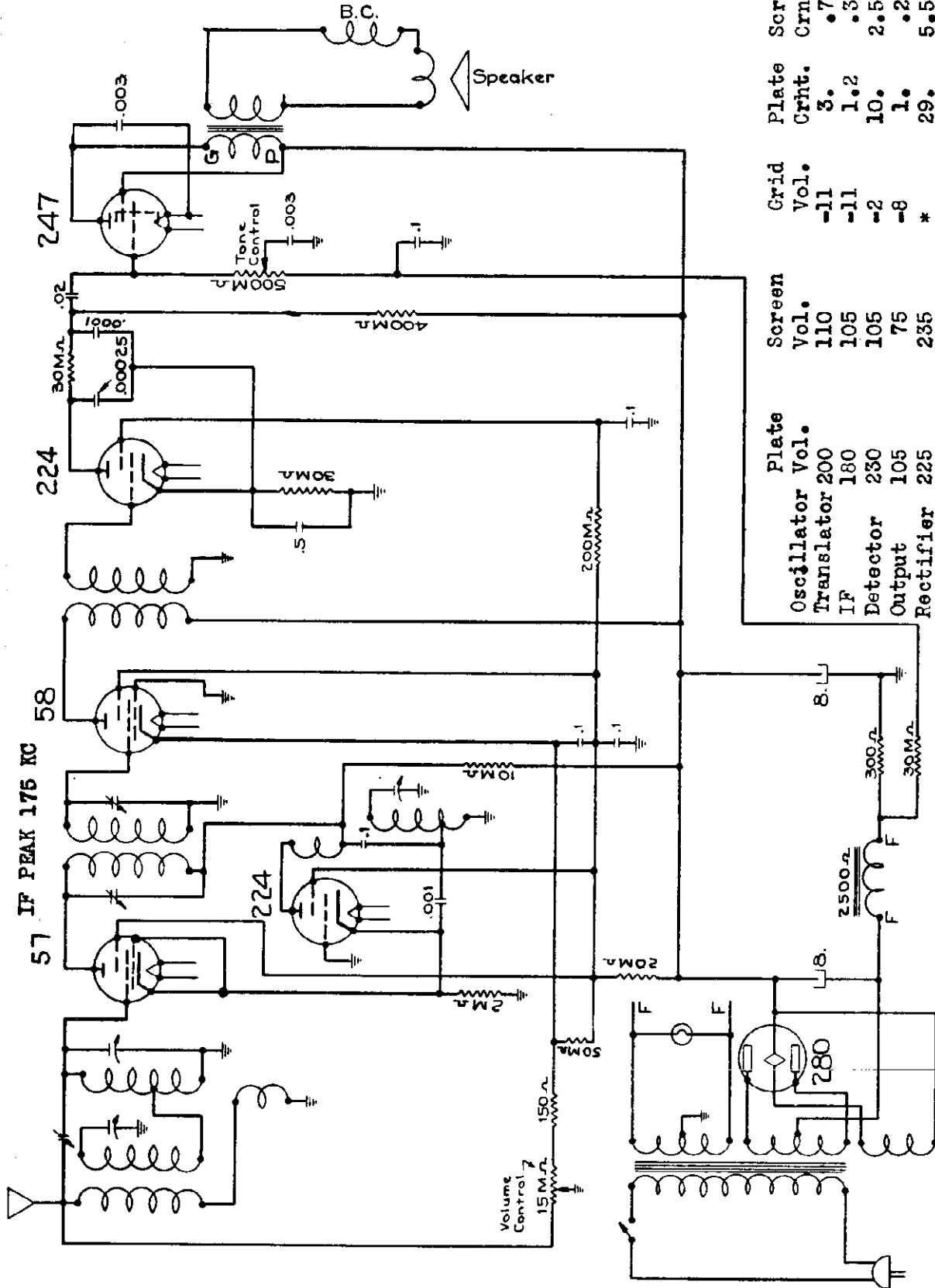

Component	Plate Vol.	Screen Vol.	Grid Vol.	Plate Crnt.	Screen Crnt.
Oscillator	200	110	-11	3.	.7
Translator	180	105	-11	1.2	.35
IF	230	105	-2	10.	2.5
Detector	105	75	-8	1.	.25
Output	225	235	*	29.	5.5
Rectifier	225	235	*	27.	per anode

\* 530,000 ohms in series. Volume control at maximum.

This receiver tunes from 1765 kc to 520 kc.



MODEL 1630  
Schematic #2

SEARS-ROEBUCK & CO.

IF PEAK 175 KC

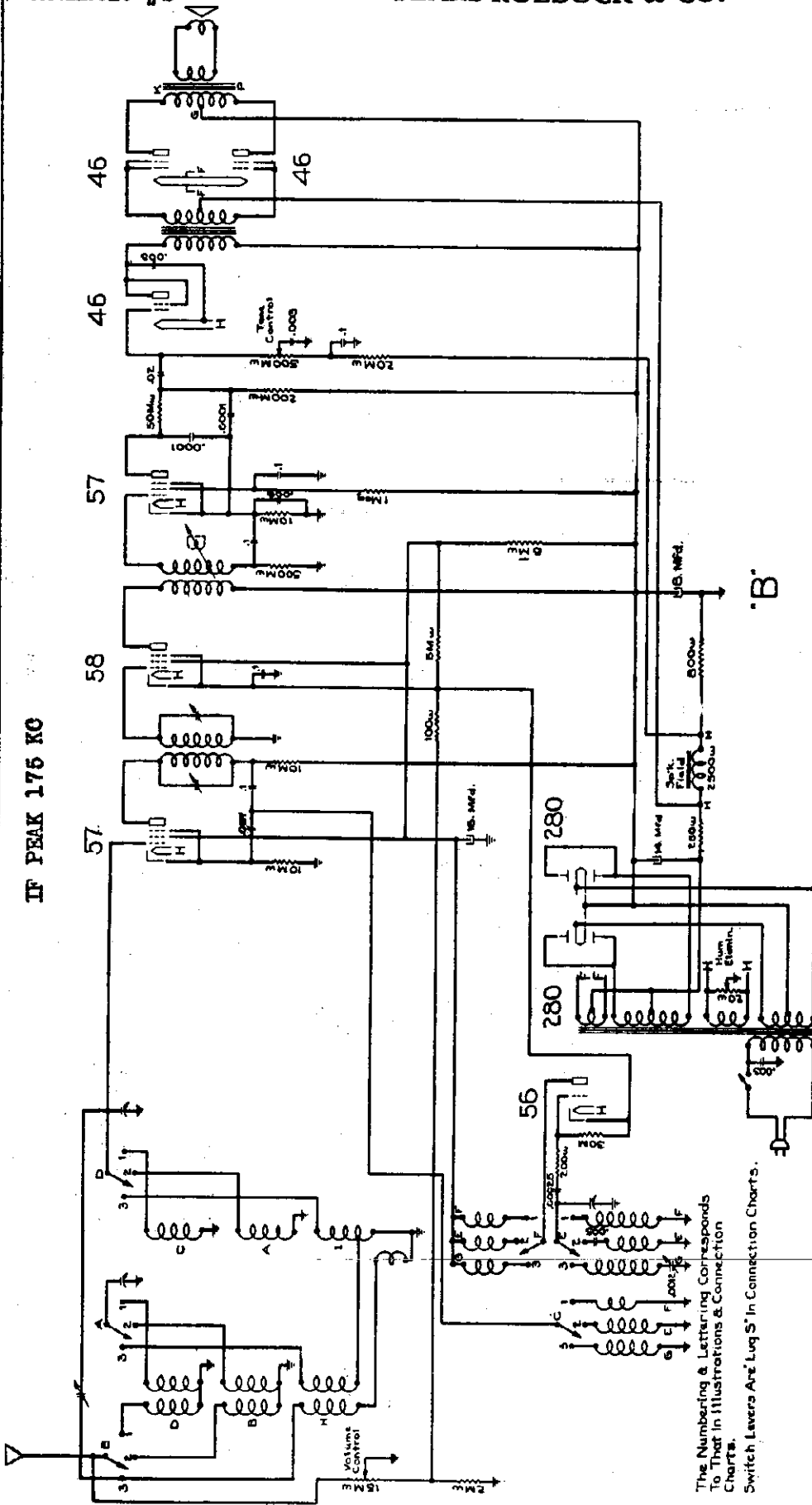

By joining the anodes of the individual rectifiers, they are used as half wave rectifiers. The two tubes then constitute a full wave system.

Some sets of this model are wired as in Schematic "A"; others as in "B". Those wired as in "A" have four lugs on coil "F"; those wired as in "B" have five lugs.

Because constants must be correct for proper operation, substitute parts should not be used when replacements are needed. The polarity of the AF transformers is critical and must be maintained as shown in the illustration and Connection Chart when new transformers are installed.

The Numbering & Lettering Corresponds To That In Illustrations & Connection Charts.  
Switch Levers Are Lug S' In Connection Charts.



## SEARS-ROEBUCK &amp; CO.

MODEL 1630  
Voltage - DataINSTRUCTIONS FOR ALIGNING SHORT WAVE COILS

It sometimes happens that all-wave receivers which are in perfect alignment at broadcast frequencies are out of alignment on short waves. Reception of the same station at two points a few divisions apart on the dial, or poor sensitivity, results. This condition will be most liable to occur on the shortest wave-range, for two reasons. First, the required accuracy of alignment is much greater on this range. For instance, assume a receiver tuned to 600 kc. with its oscillator high in its frequency setting by .2%. That means the IF signal generated will be 176.55 kc. instead of 175 kc. Satisfactory reception still is possible. Now suppose the receiver is tuned to 15,000 kc. The IF signal then becomes 205 kc and reception is impossible, although the oscillator is still "out" only the same .2%. The second reason is that the coils for the shortest wave-range have the fewest turns and lowest inductance. Consequently, a change in the position of a single turn means a change in a comparatively large percentage of the total turns on the coil, with resultant effect on frequency. If a coil with ten turns has one shifted, 10% of the total are thereby shifted. But if a coil has a hundred turns and one is shifted, only 1% of the total are shifted. Thus it is apparent why realignment most often is necessary on the shortest wave-range.

When realignment is called for, it can be done as follows: Tune in a station at about 6200 kc. If the station is heard at two points, tune to the one of higher frequency. If none can be picked up, the noise level will serve as an indication of sensitivity. Then shift an end turn of wire toward or away from the other turns on the high-range translator and band-pass coils until maximum signal or noise is heard. These coils are the lower two of the four mounted on the switch plate. (Coils "C" and "D" in Service Manual illustrations). When the best spacing of the turn for maximum volume is found, the wire should be secured in place with amberoid or similar substance.

If the receiver is equipped with automatic volume control, this should be rendered inoperative or else a small signal input used. One method is to twist the antenna lead-in around the receiver's antenna lead for a few inches instead of connecting it directly to the antenna lead clip. The input can then be varied by changing the length for which the leads are twisted.

	Plate Vol.	Screen Vol.	Grid Vol.	Plate Crnt.	Screen Crnt.
56 Oscillator	75	-	-8	5	-
57 Translator	240	70	-6	.4	.1
58 IF	240	70	-2	9	2.
57 Detector	115	60	-2	.5	.1
46 Driver	240	240	-10*	12	2.5
46 Class "B"s	385	7	+7	30-65**	1.7-15**
280 Rectifier	Max. d.c.	390 volts			25 ma per plate of each tube

\* 520,000 ohms in series

\*\* Second value applies when a very loud signal is being received. Grid current is for both grids. Values are per tube.

Touching a finger to the grid of a tube will cause it to cease oscillating.

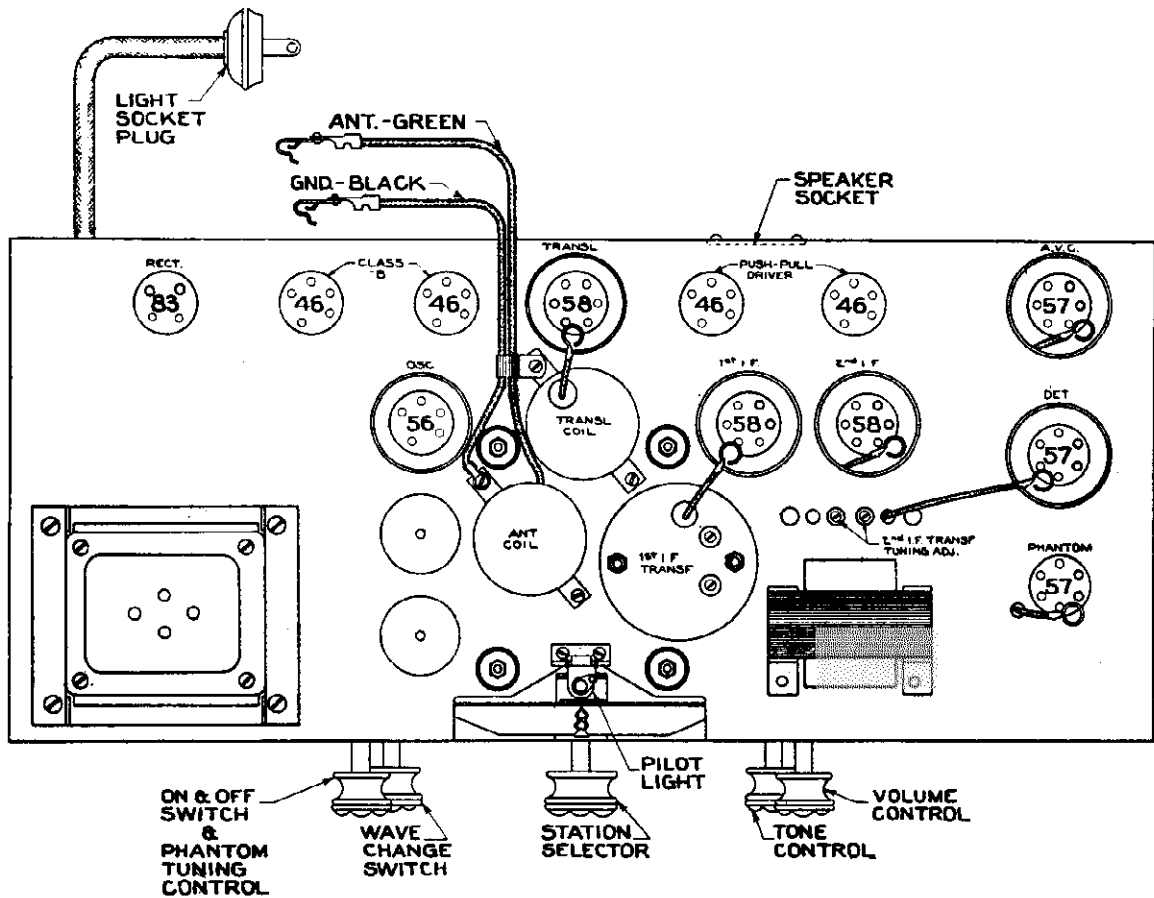

SEARS-ROEBUCK &amp; CO.

MODEL 1640  
Voltage-Socket

## TUBE VOLTAGE and CURRENT CHART

## MODEL 71

T U B E	PLATE VOLTAGE	SCREEN VOLTAGE	GRID VOLTAGE	PLATE M.A.	SCREEN M.A.	GRID M.A.
58 - Translator	190	60	-5	.4	.2	
56 - Oscillator	65	--	-10	4	--	
58 - 1st IF	170	65	*	3	.8	
58 - 2nd IF	200	65	*	4.5	1	
57 - Detector	170	40a	*	.2a	b	
46 - Drivers	250	250	-10*	18	3.5	
46 - Class "B"	370	5	+5	21-50c	.5-5c	1.8-11c
57 - A.V.C.	50	80	-10	b	b	
57 - Phantom	45a	65a	*	b	1.25d	
83 - Rectifier	Max. d.c. - 390 Volts			70 m.a. each plate		

\* High resistance in series

a "Phantom Tuning Control" knob turned all the way to the right

b Too low to read.

c The latter value when a loud signal is being received.

d "Phantom Tuning Control" knob turned all the way to the left,  
(but not so far as to switch set off).

MODEL Silvertone E  
 MODEL Silvertone F

SEARS-ROEBUCK & CO.

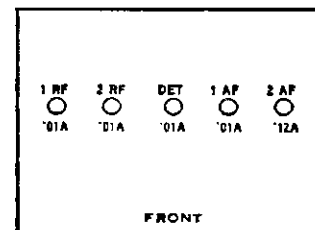
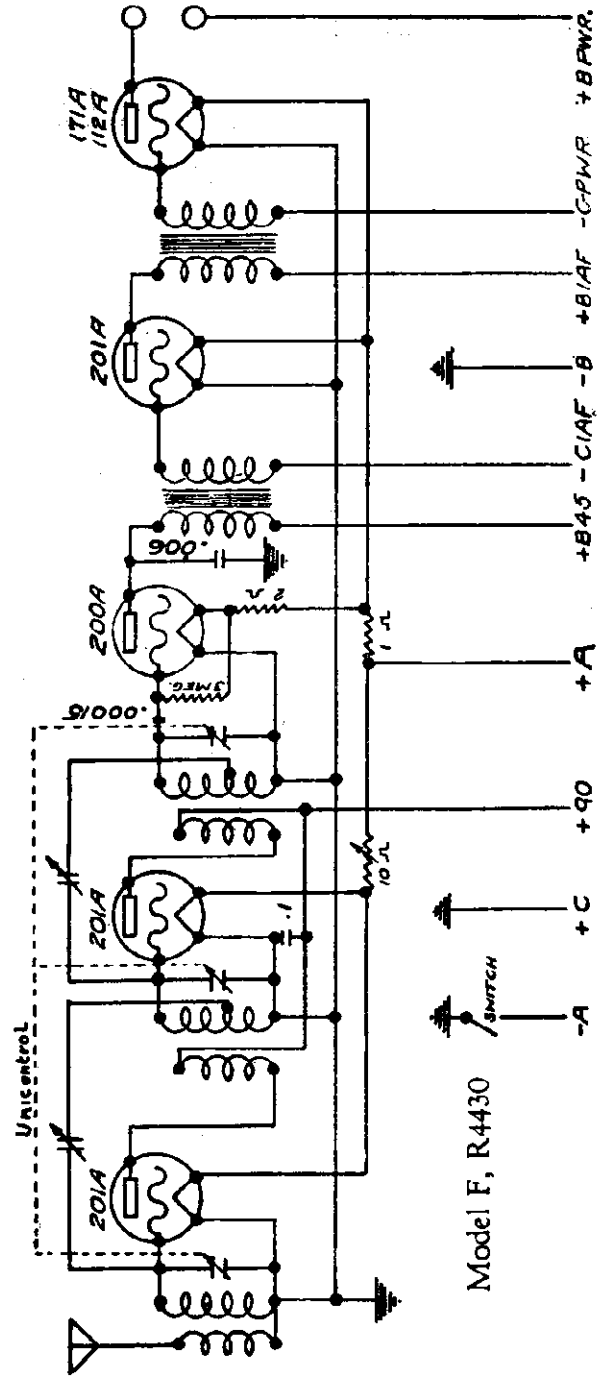
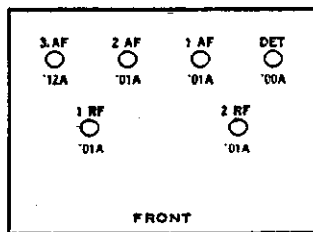
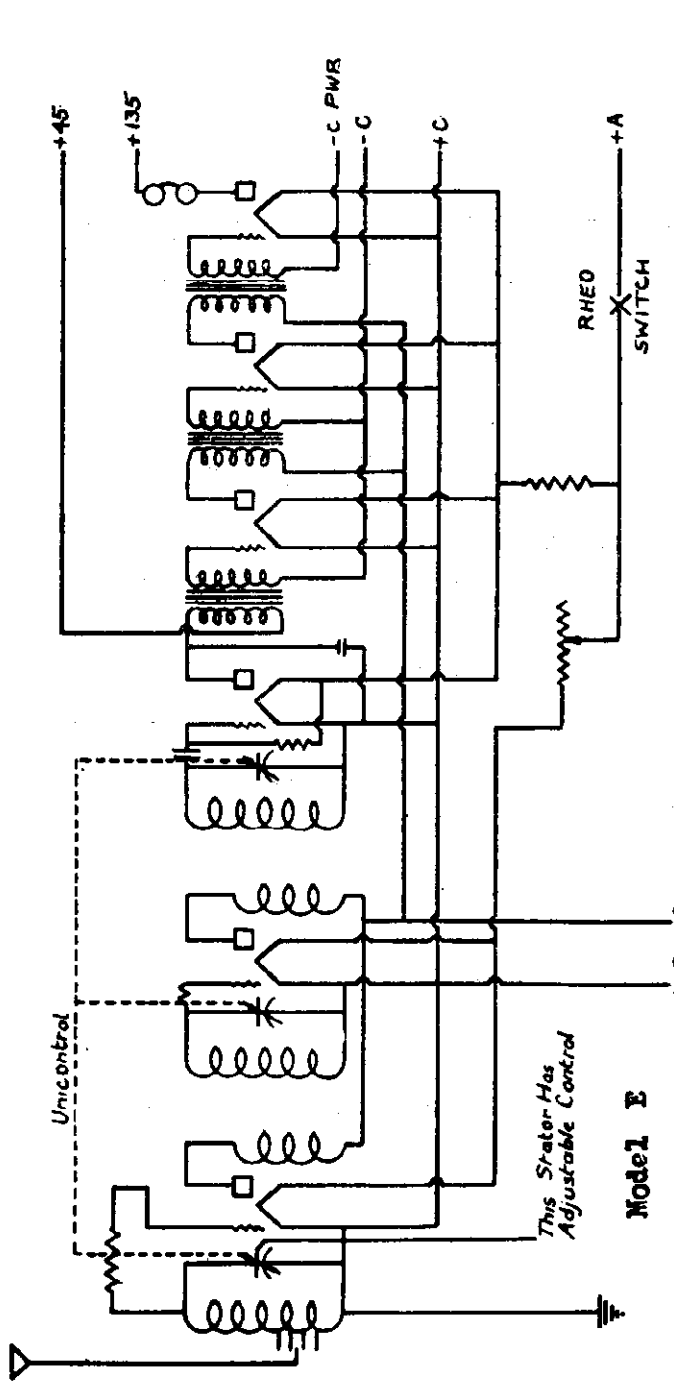

SEARS-ROEBUCK & CO.

MODEL Silvertone FF

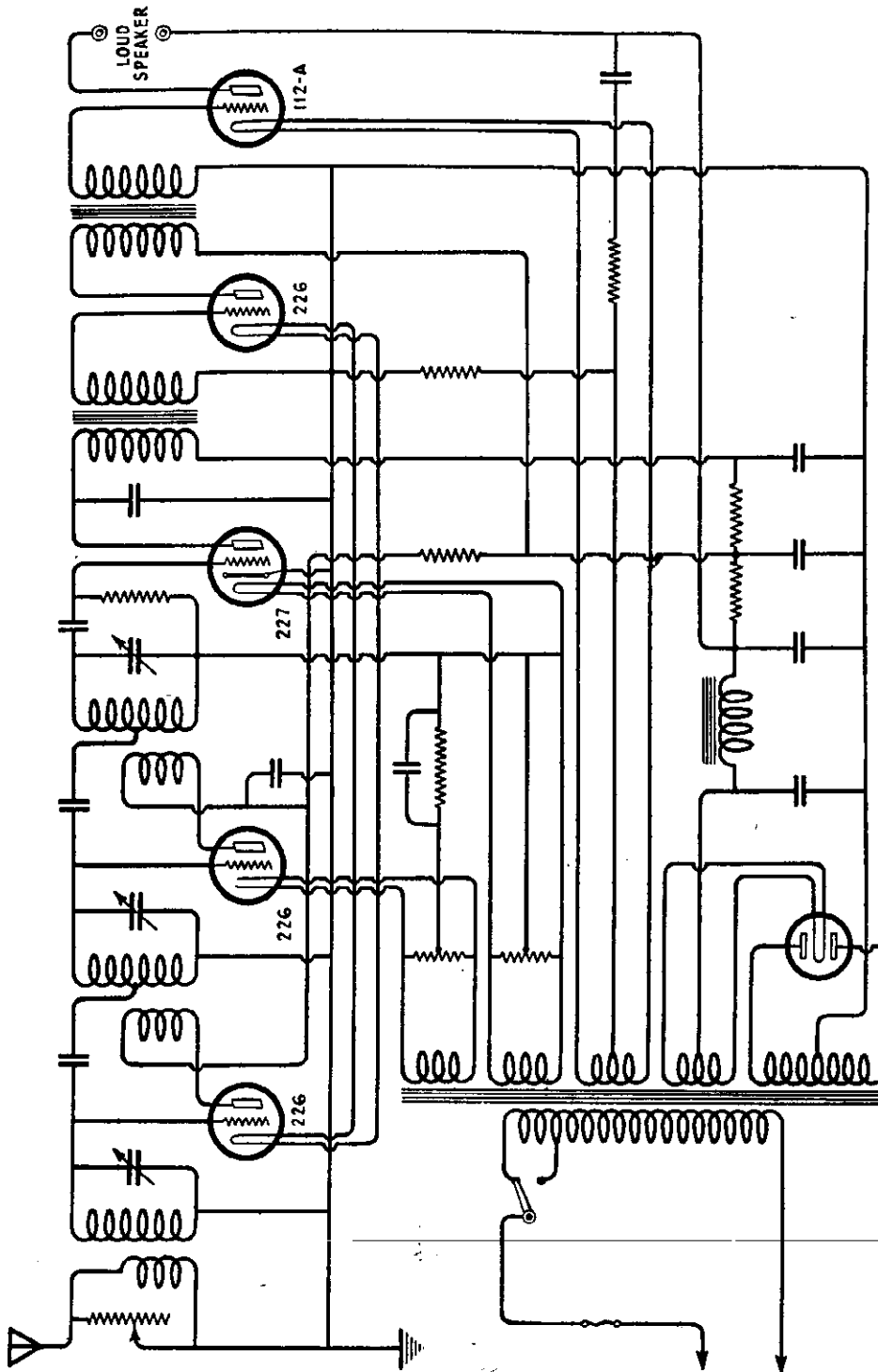

MODEL FF

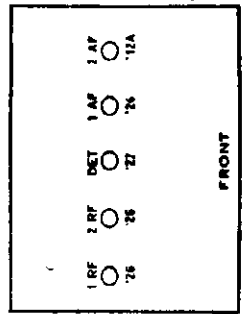

MODEL Silvertone G  
MODEL Silvertone J

SEARS-ROEBUCK & CO

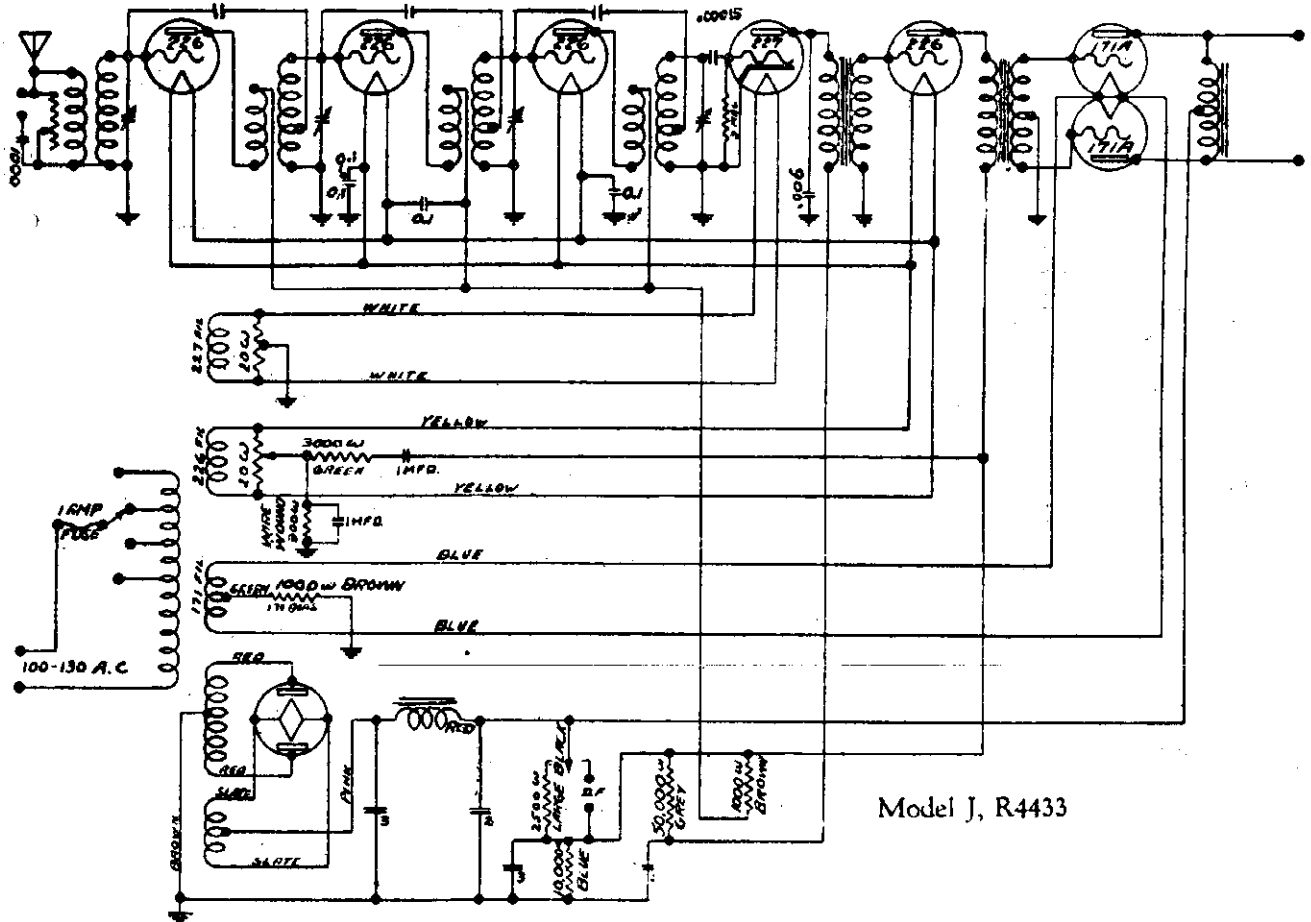
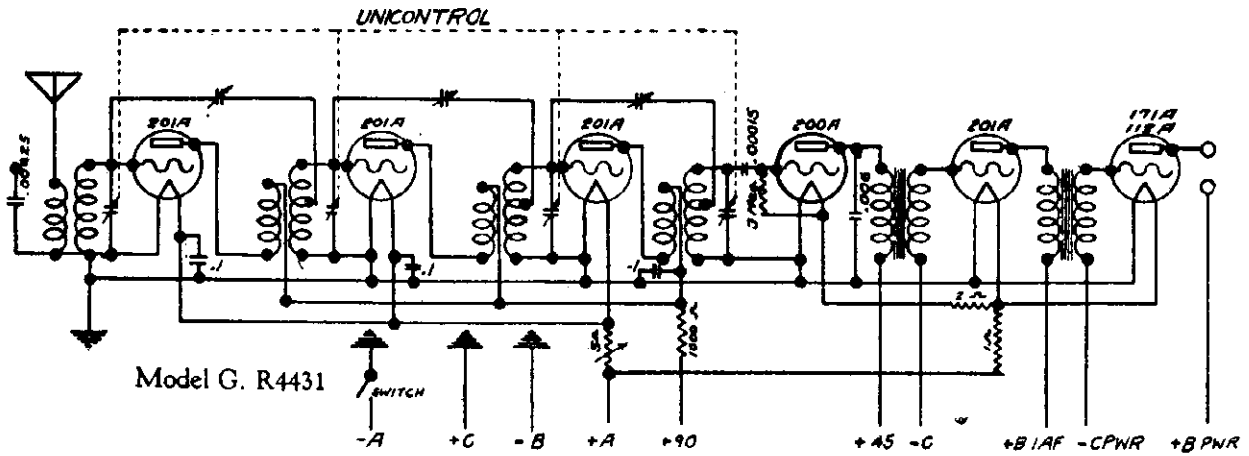



MODEL 261

SENTINEL RADIO CORP.

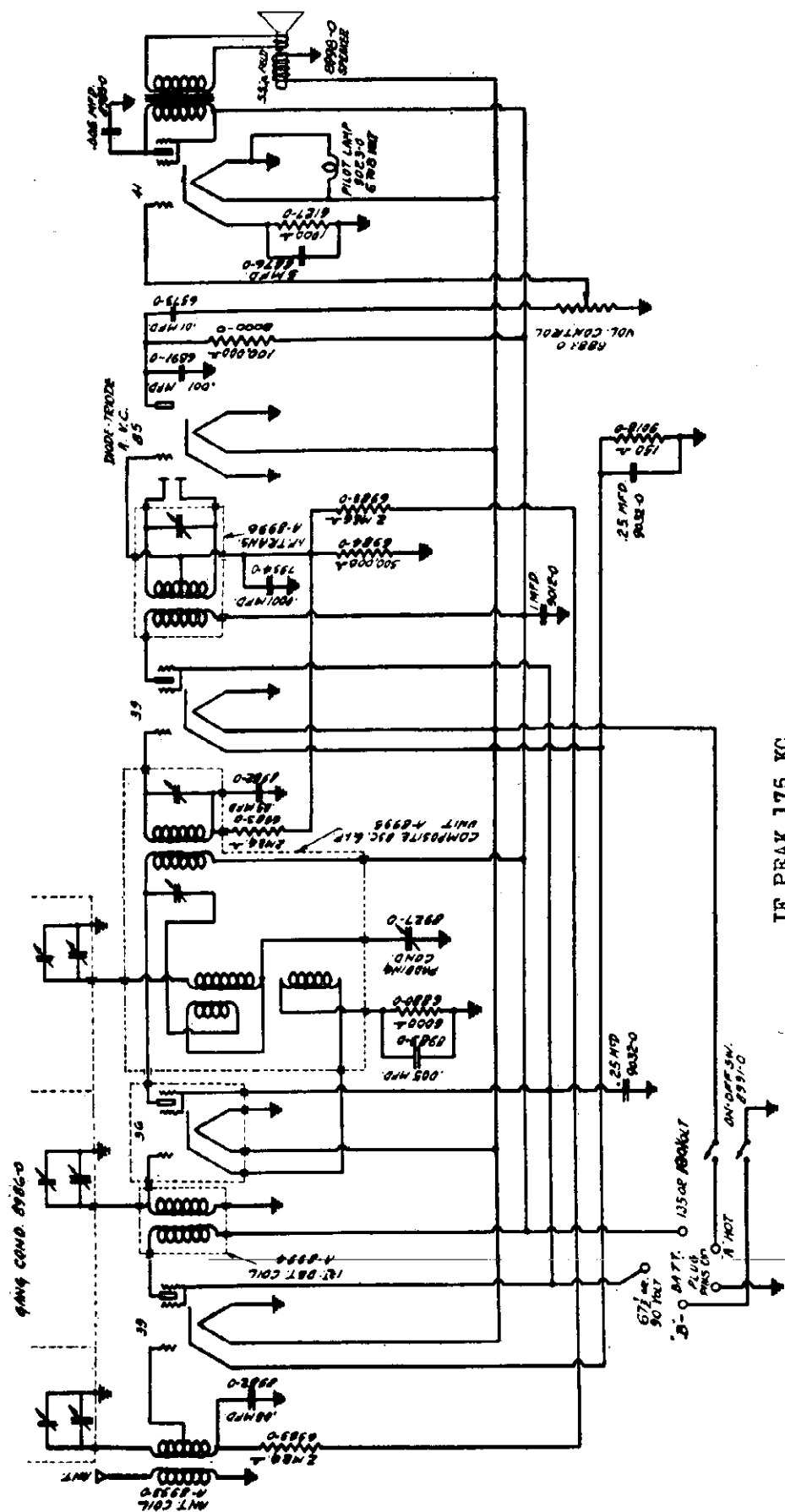

PART No. 20040		
DATE	6-18-32	
THIS SUPPLIES MISSING PARTS		

NOTE:  
 1. DOTTED LINES DENOTE SHIELDING.  
 2. ALL NUMBERS SHOWN RELATIVE TO  
 PARTS ARE OUR PART NOS.  
 3. NUMBERS SHOWN WITH PREFIX "A"  
 ARE COMPLETE ASSEMBLIES

IF PEAK 175 KC



SENTINEL RADIO CORP.

MODEL 560, 561  
Schematic

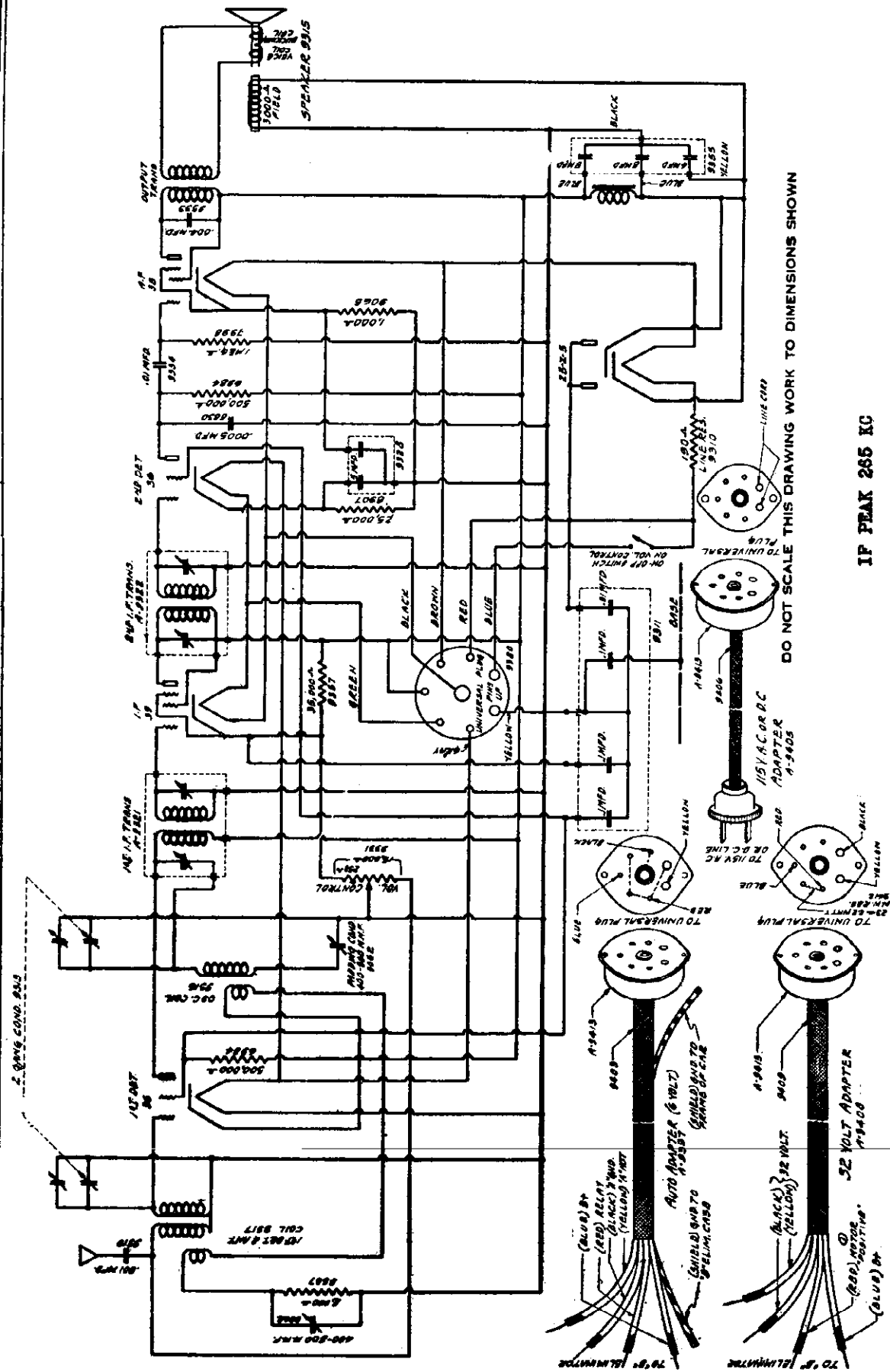

DO NOT SCALE THIS DRAWING WORK TO DIMENSIONS SHOWN

IF PEAK 265 IC

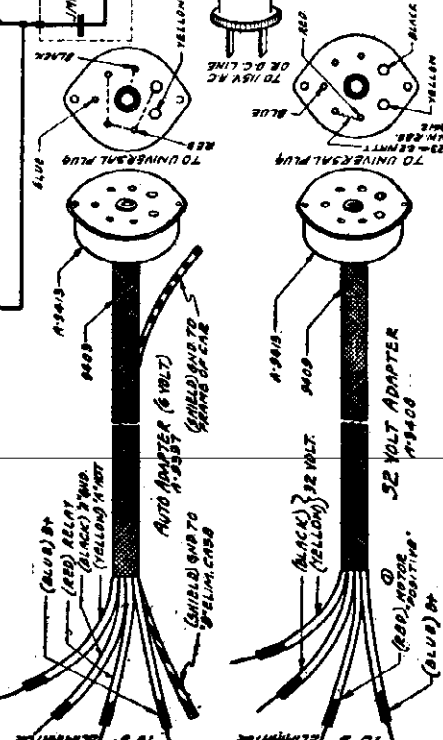

SENTINEL RADIO CORP.

MODEL 560,561  
Installation  
Notes

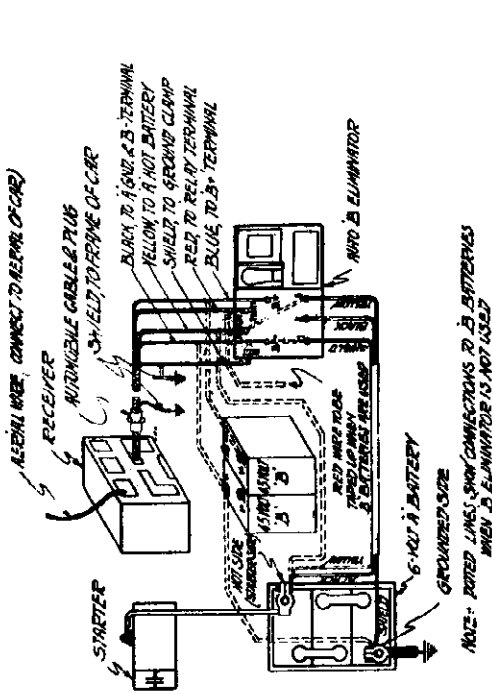

FIG 2 SCHEM SHOWING CABLE CONNECTIONS TO B ELIMINATOR FOR 6 VOLT A AND B BATTERIES

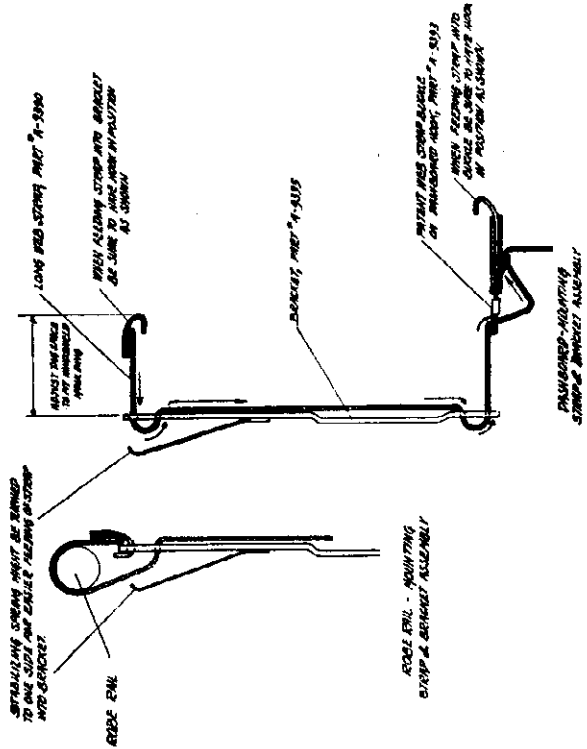

FIG 3 SCHEM SHOWING CABLE CONNECTIONS TO B ELIMINATOR FOR 32 VOLT AC OPERATION

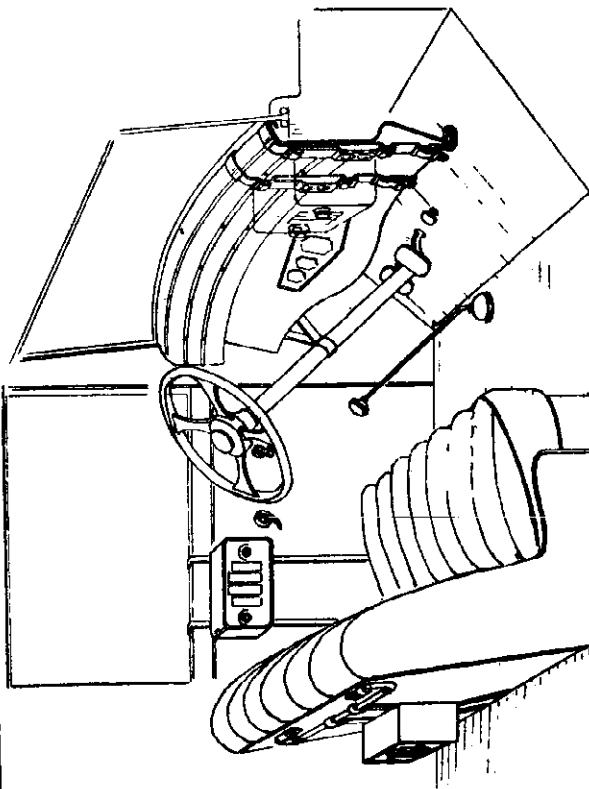
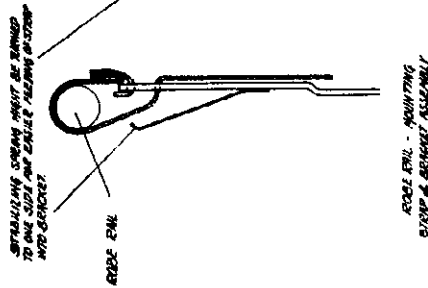

FIG 1 SCHEM SHOWING VARIOUS MOUNTING OF RECEIVER

METHOD OF FEEDING STRIP INTO SOCKET & ASSEMBLY  
FIG 4



## SENTINEL RADIO CORP.

MODEL 560,561  
Voltage Data  
Part 1SERVICE NOTES  
for the  
FIVE TUBE AC-DC SUPERHETERODYNE  
(110 V. AC-DC, 6 V. Storage Batteries & 32 V. DC)

**VOLUME CONTROL:** The volume control is located on the left hand side of the chassis. It is a fifteen thousand ohm potentiometer and attenuates by controlling the bias on the intermediate frequency tube and also attenuates in the antenna circuit, by shunting the input. The off and on switch is controlled by the volume control knob. When the volume control is turned to the maximum counter-clockwise position the receiver is turned off and is placed in operation by the reversed action. The quality of the reproduced signal is not affected by the setting of the volume control, except if it is too far advanced to the right on strong local signals the detector tube will naturally overload. This condition will be indicated by the volume decreasing and the tone quality being impaired. Retarding volume control in the counter-clockwise direction will increase volume and eliminate distortion. This is natural and does not indicate a defect in the receiver or a defective volume control. A double peak will be noticed when the detector is overloaded, that is the station will be heard on either side of the correct tuning point with more volume than at the correctly tuned position. If an extremely long aerial is used the overloading position of the volume control will be further towards the minimum volume position than if a short antenna is used likewise local signals will overload the detector more readily than distant reception.

**INTERMEDIATE TRANSFORMERS:** The intermediate transformers are tuned to 265 kilocycles. The intermediate frequency transformer trimmers are rigidly mounted and the transformers are so constructed that the transformer rarely becomes detuned. FOR THIS REASON IT SHOULD NEVER BE NECESSARY TO RETRACK THE INTERMEDIATE TRANSFORMERS UNLESS ONE OF THE TRANSFORMERS HAS BECOME DEFECTIVE AND REQUIRES REPLACEMENT. The first and second intermediate transformers have two trimmers each which are accessible through the small holes in the side of the shield can.

**ELECTRO DYNAMIC SPEAKER:** The speaker has a DC field resistance of 3000 ohms.

**OSCILLATOR:** The 36 tube is used as a modulator (1st detector) and oscillator by a method which sacrifices none of the qualities of either function. The combined circuit is such that it is not super-critical and special selection of 36 tube is not required. Any good 36 tube with correct characteristics will work satisfactorily in this stage. If the receiver only operates over a portion of the broadcast band, (long wave length) the trouble may be due to a tube which does not have proper characteristics. The remedy is, of course, to replace the 36 tube.

**ANTENNA:** Approximately 25 feet of aerial wire wound on a fibre spool is provided with the receiver. The winding spool or the contact lug on spool should not be destroyed and the aerial wire should be rewound on the spool when transporting the receiver. This will prevent kinks and knots in the wire and in this way prevent the insulation from breaking down. In most locations running the aerial wire provided around the moulding of the room will provide satisfactory reception. Where distant daylight reception is desired especially in isolated communities it may be necessary to attach an additional aerial to the antenna spool contact lug. In some locations where it is inconvenient to install an additional aerial improved reception may be obtained by attaching the contact lug to a steam radiator, water pipe, electrical conduit, curtain rod, etc. Always be sure that the lug makes firm contact otherwise noisy reception will result. This will not work satisfactorily in all locations. The results can only be determined by actual experimentation.

Where the set is to be used in buildings constructed with a large amount of steel, running the aerial around the room will generally prove unsatisfactory. Dropping the aerial out of the window may improve reception considerably. If this does not improve results it will be necessary to install an additional outside antenna. Another condition which may require an outside aerial is in DC installations because when operating the receiver on DC it will be found that in most instances the noise interference is greater than when the receiver is used on AC current. DC appliances such as motors, fans, etc. as a general rule, cause more interference than similar AC equipment. Unfortunately this interference can only be eliminated at the source of the interference. By connecting the antenna to an outside aerial the interference can generally be minimized as the increased volume obtained with the longer aerial permits a lower minimum volume control setting and a consequent apparent reduction in noise interference.

**TUBES:** The receiver utilizes the following tubes:

- One (1) Type 36 as a composite oscillator and modulator tube.
- One (1) Type 39 intermediate frequency amplifier tube.
- One (1) Type 36 (second) detector.
- One (1) Type 38 output tube.
- One (1) Type 25z5 rectifier tube.

The receiver is shipped with tubes in their respective sockets. While it is possible to remove or install some of the tubes by removing the back of the cabinet it is suggested that the set be removed from the cabinet whenever the tubes are to be checked. To do this remove the back of the cabinet, volume control and tuning control knobs, and the four screws which hold the set to the cabinet. This will permit removal of the chassis from the cabinet by sliding the chassis outward through the back of the cabinet. Excessive hum when tuning in stations may be caused by a defective 36, 39 or 25z5 tube. Installing new tubes will indicate the defective tube or tubes. Be sure when replacing tubes that the new AC type (humless type heaters) be used. Otherwise the hum level may be high. In a great many cases considerable difference in hum will be noticed even between tubes made by the same manufacturer.

**VOLTAGE TABLE:** Never check voltages until all tubes are fully warmed up to proper operating condition. The voltage table #1 is taken at 115 volts (AC) line with the volume control in the full on position. It must be remembered that the voltage readings vary directly as the line voltage and also with the accuracy of the meters used. A variation of 10% plus or minus is permissible. THE VOLTAGES WILL BE APPROXIMATELY AS GIVEN FOR EITHER DC OR AC OPERATION.

Type of Tube	Position of Tube	TUBE VOLTAGES			Table #1
		Filament Volts	Plate Volts	Screen Volts	C Volts
36	Composite Oscillator & Modulator	5.5	108	21*	2.5
39	Intermediate Frequency	5.6	108	108	2.5
36	Detector	5.7	27*	21*	2.5
38	Output	5.8	163	108	1.5*
25z5	Rectifier	29.0	52.5 MA		

MODEL 560,561  
Voltage Data  
Part 2

## SENTINEL RADIO CORP.

The voltage table #2 is for 6 volt battery operation with a B eliminator which is especially designed for the model #561 receiver. The voltages as given will be correct for 32 volt DC operation in conjunction with a B eliminator of the recommended factory type. It will be found that on certain types of eliminators which do not have sufficient output or a low 6 volt battery, the readings will be lower than that given in the voltage table.

TUBE VOLTAGES					
Table #2					
Type of Tube	Position of Tube	Filament Volts	Plate Volts	Screen Volts	C Volts
36	Composite Oscillator & Modulator	5.8	112	25*	2.5
39	Intermediate Frequency	5.8	112	112	2.9
36	Detector	5.8	28*	25*	2.0
38	Output	5.8	108	112	1.5*
2525	Rectifier	52.5 MA			

\* These readings for both Table #1 and #2 are only comparative and are not true voltages applied. The voltmeter, when readings are taken at these points, is in series with a very high resistance.

**IMAGE SUPPRESSION:** Occasionally in some locations interference in the form of whistles or stations which are tuned in on dial settings other than the station's frequency may be encountered. This is a rare occurrence and is called image interference caused by two signals whose frequencies differ by twice the intermediate frequency. This should not be confused with heterodyne whistles which are caused by two stations being received whose frequencies are the same nor by local stations whose frequencies are close to some out-of-town stations frequency which might result in reception from both stations. To overcome this possibility of image interference an image suppression circuit is incorporated in the receiver. The image adjusting condenser is mounted on the back of the chassis below the first IF transformer shield and is accessible through the hole in the chassis. If a whistle or interfering station is received on a frequency other than its fundamental, tune the receiver to this interference and adjust the image suppression condenser until the interference disappears or until the interference is at the minimum point. UNLESS THERE IS AN ACTUAL IMAGE INTERFERENCE DO NOT ATTEMPT TO ADJUST THE IMAGE SUPPRESSION CIRCUIT.

**INTERMEDIATE FREQUENCY ALIGNMENT:** Only when an intermediate transformer has become defective, due to an open or burned out winding, should it be necessary to readjust the intermediate stages. Should this occur it is necessary that an oscillator be used with some type of output measuring device so as to correctly tune the transformers. To align the intermediate transformers connect the high side of the oscillator output to the control grid of the 36 oscillator modulator tube leaving the grid cap disconnected from the tube. The ground side of the test oscillator should be connected to the gang condenser frame and MUST NOT OTHERWISE BE GROUNDED. Set the oscillator at 265 kilocycles (this must be accurate) and adjust the output of the oscillator so that a convenient reading is obtained on the output meter. BE SURE THAT OUTPUT OF THE OSCILLATOR IS NOT SO HIGH AS TO OVERLOAD THE DETECTOR. IF DURING THE ALIGNMENT THE DETECTOR OVERLOADS REDUCE THE OUTPUT OF THE OSCILLATOR. Align the first intermediate transformer by turning the intermediate frequency trimmer screw up and down until maximum reading is obtained on the output meter. Both the primary and secondary trimmer screws should be adjusted in this manner. It is always best to recheck the grid side of the intermediate frequency transformer adjustment to make certain the alignment of the secondary has not been changed by the adjustment of the primary. The same procedure is followed in aligning the second intermediate transformer. After both intermediate transformers are adjusted the alignment of the intermediate stage is complete and the trimmer should not be further disturbed, and the grid cap should be connected to the grid of the 36 tube.

**VARIABLE CONDENSER ALIGNMENT:** If the intermediate frequency stage has been realigned or if an antenna or oscillator coil requires replacement it will be necessary to realign the variable condenser. The front section of the variable condenser (looking at the front of the receiver) is the oscillator section, the other section tunes the antenna stage. Tune the receiver to 1720 kilocycles on the dial and set the oscillator at this frequency. BE SURE THAT OUTPUT OF THE OSCILLATOR IS NOT SO HIGH AS TO OVERLOAD THE DETECTOR. IF DURING THE ALIGNMENT THE DETECTOR OVERLOADS REDUCE THE OUTPUT OF THE OSCILLATOR. Next adjust the trimmer screws of the oscillator and antenna sections which are mounted on top of the variable condensers so as to obtain maximum output reading. It will be found that the oscillator section trimmer condenser will in most cases have to be adjusted to minimum capacity and in some instances it may be necessary to remove the trimmer screw entirely. After the trimmers have been correctly adjusted, at this frequency, tune the receiver to 600 kilocycles and adjust the oscillator to 600 K.C. Next, adjust the oscillator padding condenser (which is located directly below the variable condenser and accessible through the hole in the front of the chassis) to obtain maximum reading on the output meter. If the above is correctly followed the receiver will now track correctly over the entire band from 1720 KC to 550 KC. It is always advisable to align the receiver, whenever possible, with the tubes that are to be used in the set.

**AUTO INSTALLATION:** The receiver may be mounted in any convenient place in the automobile such as the Fobe Rail in back of the front seat, between the dashboard and windshield frame or on the under side of the dashboard head. It is well to remember that the further away from the motor the less the ignition noise is likely to be. The receiver should be so mounted that it does not strike the body through bouncing or road jars as the cabinet may be damaged if the set is permitted to swing freely. The mounting brackets have lugs on both ends which should be hooked between the windshield frame or robe rail or wherever the set is to be mounted and the bottom lug hooked to some part of the body or body bolts and the slack in the straps taken up by adjusting the adjusting buckle so that the set is held rigidly in position. The four studs provided should be screwed into the four threaded holes in the back of the chassis. Each of the strap mounting brackets has two holes into which the stud should be inserted and by pulling upward on the straps the stud will be locked into position. Pushing the strap downward will unlock the studs and permit removal of the brackets.

**CAR ANTENNA:** It is very important that a good aerial be used as an insufficient or ineffective aerial will result in poor reception. A simple aerial installation that will give good results can be had by using about 50 feet of stranded insulated wire, running the wire under the car back and forth between the two running boards, using care not to stretch the wire too tightly as the bouncing of the car will break the wire. An aerial in the top of the car insulated from the body will in most instances be an excellent one. Many of the latest model automobiles are factory equipped with this type aerial. A strap type or plate type antenna mounted beneath the automobile will generally be an effective antenna. The closer to the ground this type of aerial is permitted to extend the greater its efficiency.

MODEL 728 SW

SILVER - MARSHALL, INC.

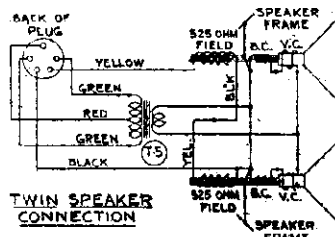
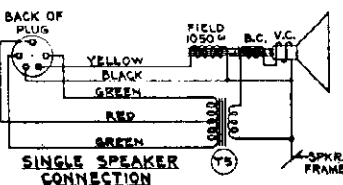
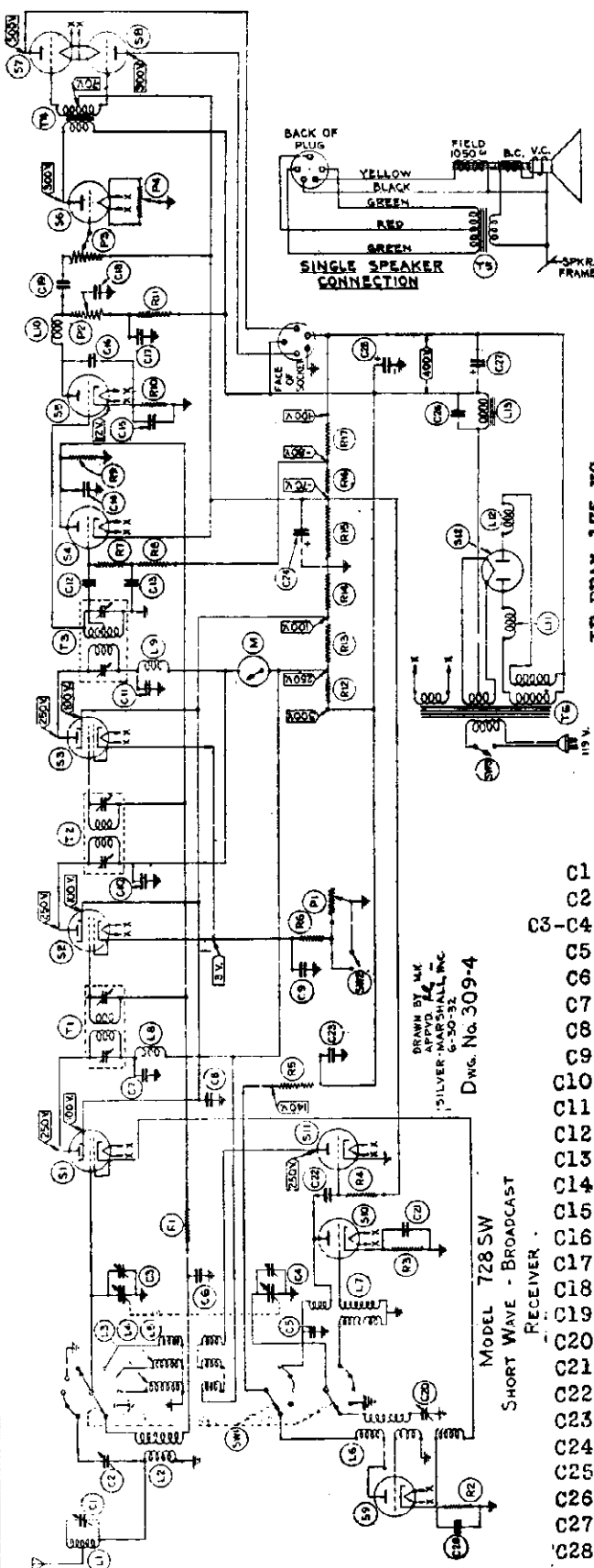

- P1 - 3000 ohm variable resis
- P2 - 100,000 ohm tone control
- P3 - 375,000 ohm pot.
- P4 - 40 ohm hum balance

- R1 - 25,000 ohm Resistor
- R2-R3 - 1,000 ohm Resistor
- R4 - 1 megohm Resistor
- R5 - 6,500 ohm Resistor
- R6 - 200 ohm Resistor
- R7-R8 - 1 megohm Resistor
- R9 - .5 megohm Resistor
- R10 - 30,000 ohm Resistor
- R11 - 25,000 ohm Resistor
- R12 - 1,405 ohms
- R13 - 8,720 ohms
- R14 - 7,315 ohms
- R15 - 14,000 ohms
- R16 - 2,000 ohms
- R17 - 4,000 ohms

- C1 - 60-120 mmfd. antenna trimmer condenser
- C2 - 200 mmfd. variable trimmer condenser
- C3-C4 - 2 gang variable condenser - 365 mmfd.
- C5 - .002 mfd. mica condenser
- C6 - .1 mfd. condenser - Sprague 200 v.
- C7 - .1 mfd. condenser - Sprague 400 v.
- C8 - .25 mfd. condenser - Sprague 200 v.
- C9 - .5 mfd. condenser - Sprague 200 v.
- C10 - .1 mfd. condenser - Sprague 400 v.
- C11 - .1 mfd. condenser - Sprague 400 v.
- C12 - .0005 mfd. condenser - Sprague
- C13 - .1 mfd. condenser - Sprague 200 v.
- C14 - .5 mfd. condenser - Sprague 200 v.
- C15 - .5 mfd. condenser - Sprague 200 v.
- C16 - .0005 mfd. condenser - Sprague
- C17 - .5 mfd. condenser - Sprague 400 v.
- C18 - .025 mfd. condenser - Sprague 400 v.
- C19 - .05 mfd. condenser - Sprague 400 v.
- C20 - 275-550 mmfd. osc. trimmer condenser
- C21 - .05 mfd. condenser - Sprague 400 v.
- C22 - .00025 mfd. condenser - Sprague
- C23 - .25 mfd. condenser - Sprague 400 v.
- C24 - 8 mfd. dry electrolytic cond. 75 v.
- C25 - 4 mfd. dry electrolytic cond. 450 v.
- C26 - .15 mfd. condenser - Sprague 400 v.
- C27 - 12 mfd. dry electrolytic cond. 450 v.
- C28 - .1 mfd. condenser - Sprague 200 v.

DRAWN BY M.C. APPROVED BY SILVER-MARSHALL, INC. 6-30-52 Dwg. No. 309-4

MODEL Q DeLuxe

SILVER - MARSHALL, INC.

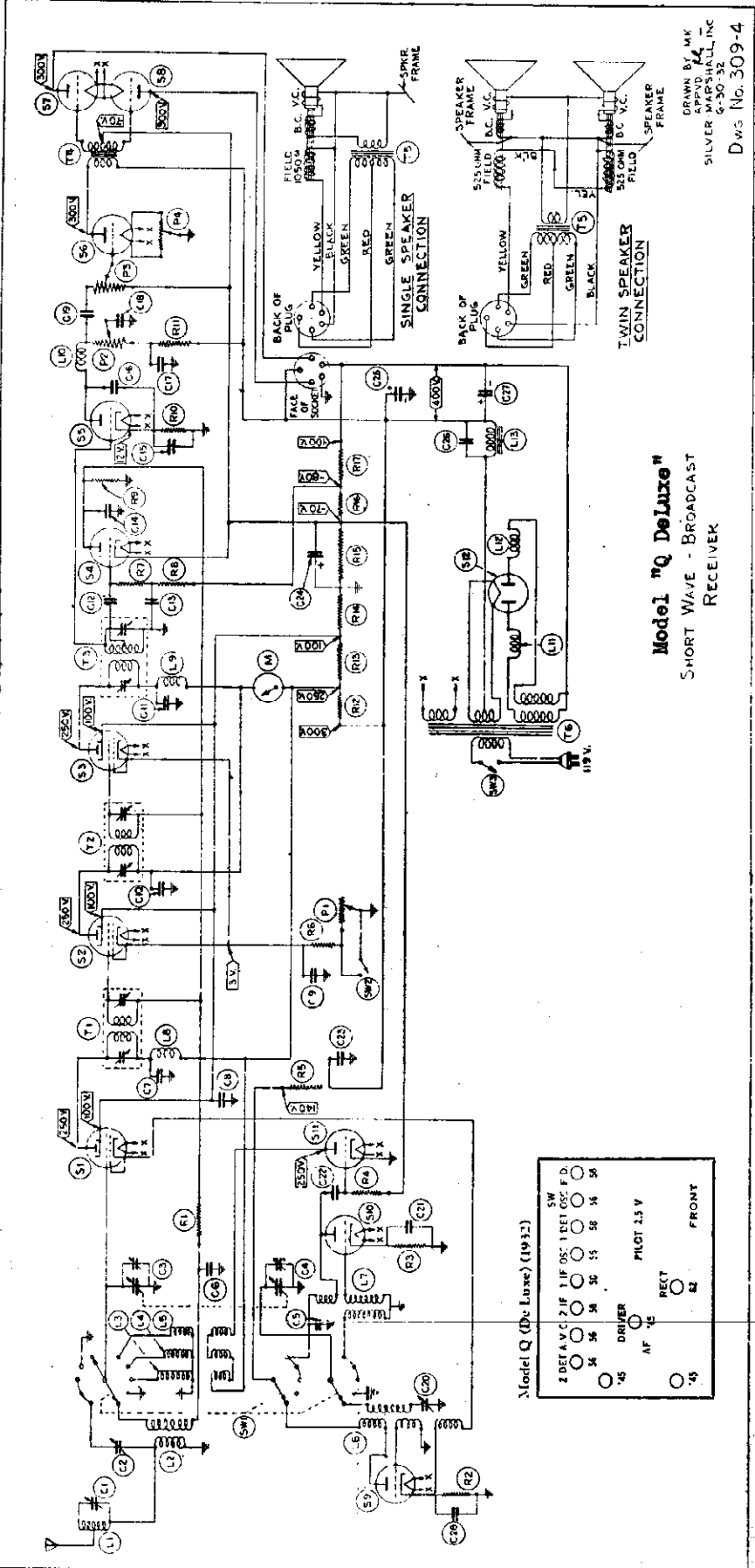

Model "Q DeLuxe"  
SHORT WAVE - BROADCAST  
RECEIVER

- Model Q (DeLuxe) (1932)
- |                            |   |
|----------------------------|---|
| SW                         | ○ |
| 2 DET. A.C. 21 P           | ○ |
| 1 IF OSC. 1 DET. OSC. P.D. | ○ |
| DRIVER                     | ○ |
| AF                         | ○ |
| PILOT 2.5 V                | ○ |
| RECT.                      | ○ |
| FRONT                      | ○ |

DRIVEN BY MK  
APP'D 1/4  
SILVER-MARSHALL, INC.  
6-30-32  
D.W.S. No. 309-4



MODEL V  
S.W.-Broadcast

SILVER - MARSHALL, INC.

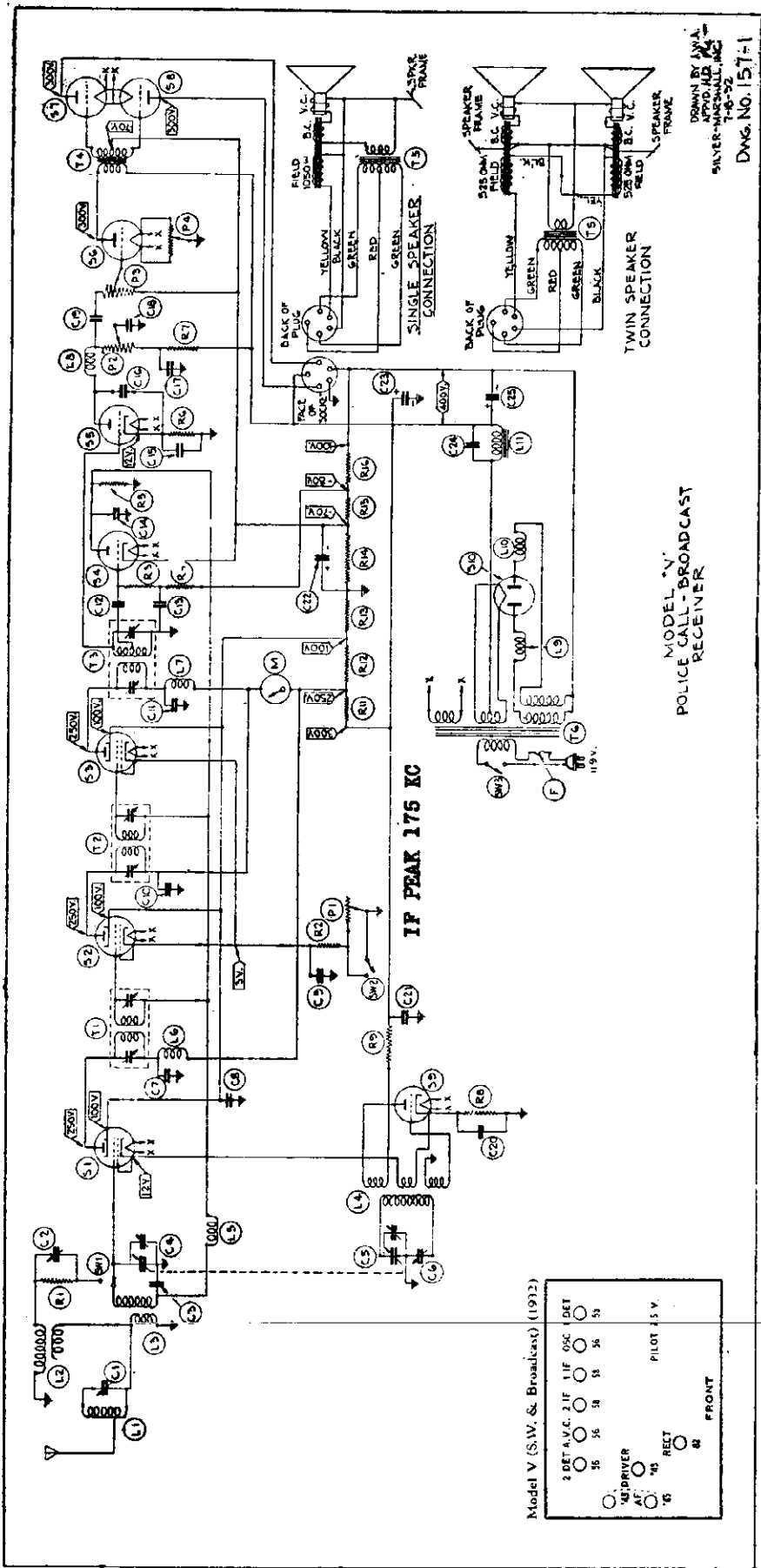

DOWN BY J.W.A.  
APPRO. J.H.D.  
SILVER-MARSHALL, INC.  
7-6-52  
Dwg. No. 15T-1

MODEL "V"  
POLICE CALL-BROADCAST  
RECEIVER

Model V (S.W. & Broadcast) (1952)

2 DET A.V.C.	1 IF	OSC DET	
35	36	38	39
40	41	42	43
44	45	46	47
48	49	50	51
52	53	54	55
56	57	58	59
60	61	62	63
64	65	66	67
68	69	70	71
72	73	74	75
76	77	78	79
80	81	82	83
84	85	86	87
88	89	90	91
92	93	94	95
96	97	98	99
100	101	102	103
104	105	106	107
108	109	110	111
112	113	114	115
116	117	118	119
120	121	122	123
124	125	126	127
128	129	130	131
132	133	134	135
136	137	138	139
140	141	142	143
144	145	146	147
148	149	150	151
152	153	154	155
156	157	158	159
160	161	162	163
164	165	166	167
168	169	170	171
172	173	174	175
176	177	178	179
180	181	182	183
184	185	186	187
188	189	190	191
192	193	194	195
196	197	198	199
200	201	202	203
204	205	206	207
208	209	210	211
212	213	214	215
216	217	218	219
220	221	222	223
224	225	226	227
228	229	230	231
232	233	234	235
236	237	238	239
240	241	242	243
244	245	246	247
248	249	250	251
252	253	254	255
256	257	258	259
260	261	262	263
264	265	266	267
268	269	270	271
272	273	274	275
276	277	278	279
280	281	282	283
284	285	286	287
288	289	290	291
292	293	294	295
296	297	298	299
300	301	302	303
304	305	306	307
308	309	310	311
312	313	314	315
316	317	318	319
320	321	322	323
324	325	326	327
328	329	330	331
332	333	334	335
336	337	338	339
340	341	342	343
344	345	346	347
348	349	350	351
352	353	354	355
356	357	358	359
360	361	362	363
364	365	366	367
368	369	370	371
372	373	374	375
376	377	378	379
380	381	382	383
384	385	386	387
388	389	390	391
392	393	394	395
396	397	398	399
400	401	402	403
404	405	406	407
408	409	410	411
412	413	414	415
416	417	418	419
420	421	422	423
424	425	426	427
428	429	430	431
432	433	434	435
436	437	438	439
440	441	442	443
444	445	446	447
448	449	450	451
452	453	454	455
456	457	458	459
460	461	462	463
464	465	466	467
468	469	470	471
472	473	474	475
476	477	478	479
480	481	482	483
484	485	486	487
488	489	490	491
492	493	494	495
496	497	498	499
500	501	502	503
504	505	506	507
508	509	510	511
512	513	514	515
516	517	518	519
520	521	522	523
524	525	526	527
528	529	530	531
532	533	534	535
536	537	538	539
540	541	542	543
544	545	546	547
548	549	550	551
552	553	554	555
556	557	558	559
560	561	562	563
564	565	566	567
568	569	570	571
572	573	574	575
576	577	578	579
580	581	582	583
584	585	586	587
588	589	590	591
592	593	594	595
596	597	598	599
600	601	602	603
604	605	606	607
608	609	610	611
612	613	614	615
616	617	618	619
620	621	622	623
624	625	626	627
628	629	630	631
632	633	634	635
636	637	638	639
640	641	642	643
644	645	646	647
648	649	650	651
652	653	654	655
656	657	658	659
660	661	662	663
664	665	666	667
668	669	670	671
672	673	674	675
676	677	678	679
680	681	682	683
684	685	686	687
688	689	690	691
692	693	694	695
696	697	698	699
700	701	702	703
704	705	706	707
708	709	710	711
712	713	714	715
716	717	718	719
720	721	722	723
724	725	726	727
728	729	730	731
732	733	734	735
736	737	738	739
740	741	742	743
744	745	746	747
748	749	750	751
752	753	754	755
756	757	758	759
760	761	762	763
764	765	766	767
768	769	770	771
772	773	774	775
776	777	778	779
780	781	782	783
784	785	786	787
788	789	790	791
792	793	794	795
796	797	798	799
800	801	802	803
804	805	806	807
808	809	810	811
812	813	814	815
816	817	818	819
820	821	822	823
824	825	826	827
828	829	830	831
832	833	834	835
836	837	838	839
840	841	842	843
844	845	846	847
848	849	850	851
852	853	854	855
856	857	858	859
860	861	862	863
864	865	866	867
868	869	870	871
872	873	874	875
876	877	878	879
880	881	882	883
884	885	886	887
888	889	890	891
892	893	894	895
896	897	898	899
900	901	902	903
904	905	906	907
908	909	910	911
912	913	914	915
916	917	918	919
920	921	922	923
924	925	926	927
928	929	930	931
932	933	934	935
936	937	938	939
940	941	942	943
944	945	946	947
948	949	950	951
952	953	954	955
956	957	958	959
960	961	962	963
964	965	966	967
968	969	970	971
972	973	974	975
976	977	978	979
980	981	982	983
984	985	986	987
988	989	990	991
992	993	994	995
996	997	998	999
1000	1001	1002	1003



## SILVER - MARSHALL, INC.

MODEL V  
Parts List

C1	50-125 mmfd. antenna trimmer condenser (1 Plate)	6182
C2	120-325 mmfd. police coil trimmer condenser (2 Plate)	16041
C3	.1 mfd. condenser - Sprague 200V.	3277
C4-C5	2 Gang variable condenser - 365 mmfd.	3189
C6	250-525 mmfd. osc. trimmer condenser (3 Plate)	16179
C7	.1 mfd. condenser - Sprague 400V.	3278
C8	.25 mfd. condenser - Sprague 200 V.	3269
C9	.5 mfd. condenser - Sprague 200V.	3266
C10	.1 mfd. condenser - Sprague 400V.	3278
C11	.1 mfd. condenser - Sprague 400V	3278
C12	.0005 mfd. Mica condenser	7052
C13	.1 mfd. condenser - Sprague 200V	3277
C14	.5 mfd. condenser - Sprague 200V	3266
C15	.5 mfd. condenser - Sprague 200V	3266
C16	.0005 mfd. Mica condenser	7052
C17	.5 mfd. condenser - Sprague 400V	3273
C18	.025 mfd. Condenser - Sprague 400V	3333
C19	.05 mfd. condenser - Sprague 400V	13127
C20	.1 mfd. condenser - Sprague 200V	3277
C21	.25 mfd. condenser - Sprague 400V	3230
C22	8 mfd. dry electrolytic cond. 75V	13326
C23	4 mfd. dry electrolytic cond. 450V	18177
C24	.15 mfd. condenser - Sprague 400V	13145
C25	12 mfd. dry electrolytic cond. 450V	3162
F	3 ampere fuse	3501
L1	209 Antenna choke coil	
L2	520 Police coil	
L3	208A-S Antenna coil	
L4	207A-S Oscillator coil	
L5-L6-L7-L8	283 Choke coils	
L9-L10	281 Choke coils	
L11	10238 Filter choke coil	
M	Tuning meter - 20 M.A.	13928
P1	3000 ohm variable resistance	4450
P2	100,000 ohm tone control	14438
P3	375,000 ohm pot. (volume control combined with A.C. switch)	4360
P4	40 ohm hum balance	
R1	1 megohm resistor - 1 watt carbon	4759
R2	200 ohm resistor - wire wound	4723
R3-R4	1 megohm resistor - 1 watt carbon	4759
R5	.5 megohm resistor - 1 watt carbon	4772
R6	30,000 ohm resistor - 1 watt carbon	14693
R7	25,000 ohm resistor - 1 watt carbon	4697
R8	1,000 ohm resistor - Wire wound	4688
R9	6,500 ohm resistor - Ohmite Red devil	14777
S1-S2-S3-	'58 Tubes	
S4-S5-S9	'56 Tubes	
S6-S7-S8	'45 Tubes	
S10	'82 Tube	
SW1	Change-over switch	15363
SW2	Noise control switch	5121
SW3	A.C. Switch (combined with volume control)	
T1	V2 I.F. Transformer	
T2	V2 I.F. Transformer	
T3	V3 I.F. Transformer	
T4	10268 Driver Transformer	
T5	Output Transformer (10244 for Single speaker (10245 for Two speakers	
T6	10231 Power Transformer.	

SIMPLEX RADIO CO.

MODEL H (AC Schematic)  
MODEL K Schematic

**CAUTION!** Do not attempt to operate on current other than that noted on instrument. Fifty feet of aerial is usually enough for efficient operation. More may be used if desired. If no aerial available, connect "ANT" to "BLT-IN" and operate with or without ground. The right hand knob is a combination switch and volume control. The left hand knob is a tone control. This instrument is provided for Television apparatus which may be readily connected by (1st) disconnecting wire from plate terminal of 245 power tube, (2nd) connecting an A. F. choke between plate terminal of power tube and that terminal of filter choke farthest from front panel, and (3rd) connecting a 1 mfd. 400 D. C. W. V. condenser in series with the plate terminal of the 245 power tube, two binding posts, on other terminals, and the center tap of the filament winding of the 245 tube. The binding posts will then be the point to connect the input of the television amplifier. Phonograph may be connected by installing a small angle pole toggle switch in the center of the rear flange of chassis and connecting in series with number three R. F. coil by breaking the lead to the lower end of secondary and soldering to switch terminal along with pickup leads. This instrument is guaranteed for 90 days, within which period parts showing electrical or mechanical defects will be replaced at the factory without charge except for installation labor when required.

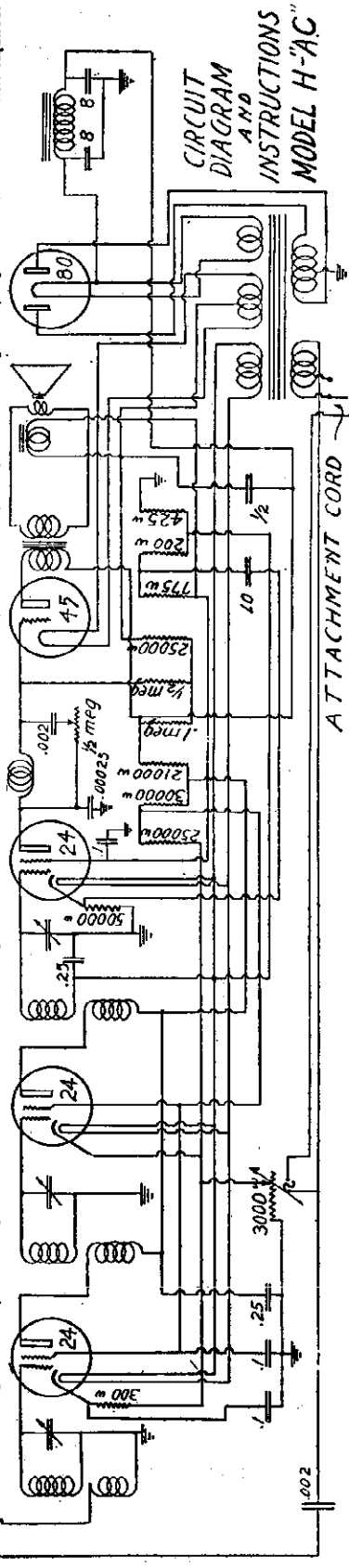

**CAUTION: DO NOT ATTEMPT TO OPERATE ON CURRENT OTHER THAN THAT NOTED ON INSTRUMENT.**

**INSTALLATION:** "Ant" lead may be fed from "BLT-IN-ANT" lead, indoor or outdoor aerial, radiator, bed springs or any large metal object, if desired.

**BALANCING:** Attach output of 175 k.c. oscillator to grid of 224 tube at front of chassis. Adjust the condenser screws in top of tall can and one in under side of panel to loudest point. Repeat adjustment. Disconnect oscillator. Turn dial to station near 1400 k.c. and adjust trimmers on tuning condenser to loudest signal. Turn dial to station near 650 k.c. and adjust condenser screw in center of rear flange to loudest point.

**PHONOGRAPH:** Use a single pole switch mounted as near as possible to second detector socket, connect in series with lead from ground end of grid coil of second detector tube. Solder phonograph pickup leads to switch terminals.

**GUARANTEE:** This instrument is guaranteed for ninety days, within which period any part showing electrical or mechanical defect will be replaced without charge when returned prepaid to the factory, but if the complete instrument is returned a nominal charge will be made for such labor as may be necessary to install the defective part.

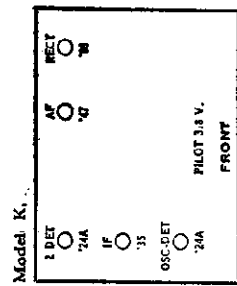
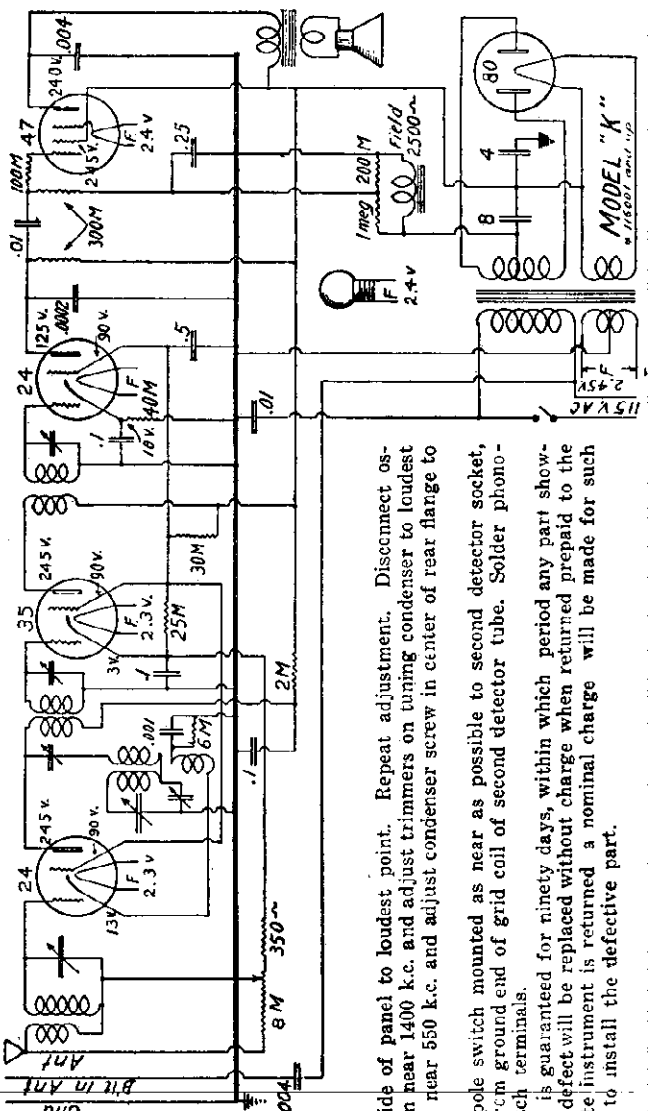

MODEL J Schematic  
MODEL L Schematic

SIMPLEX RADIO CO.

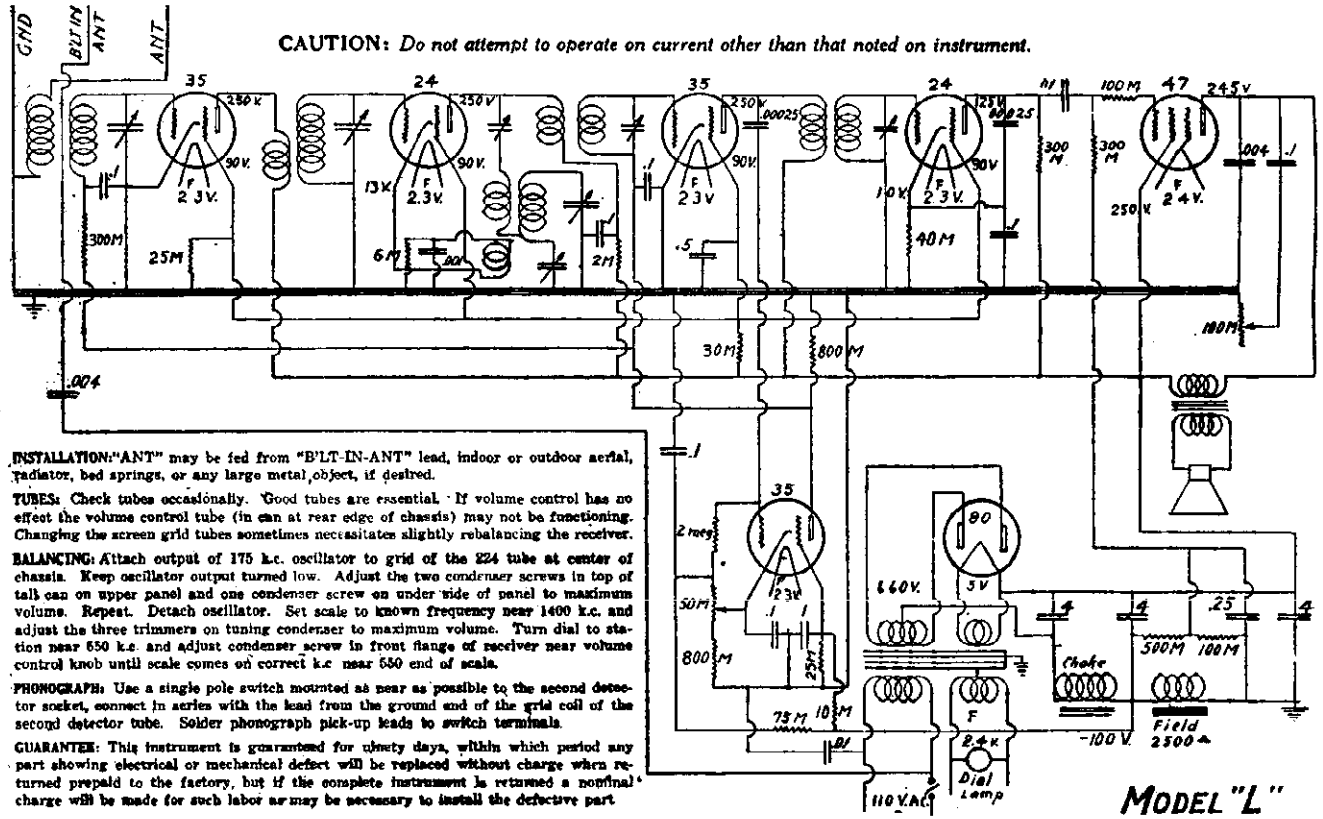
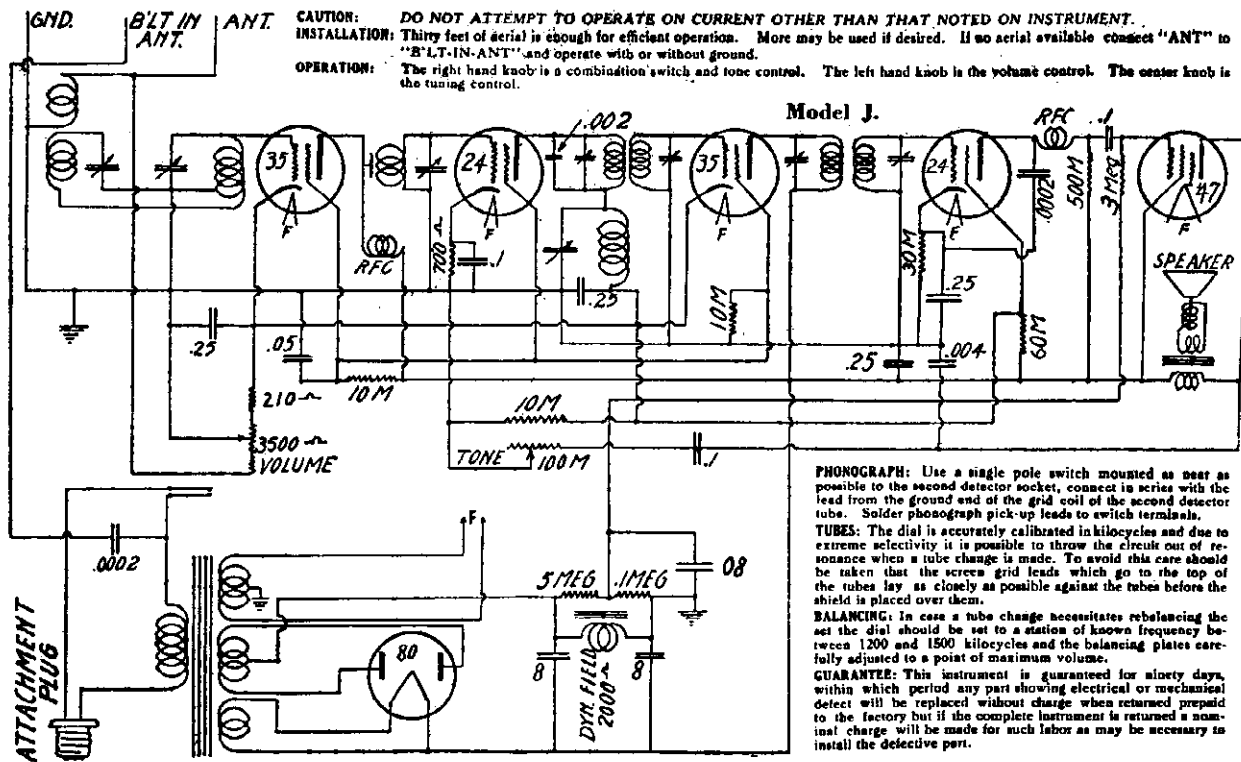

SONORA

MODEL 64

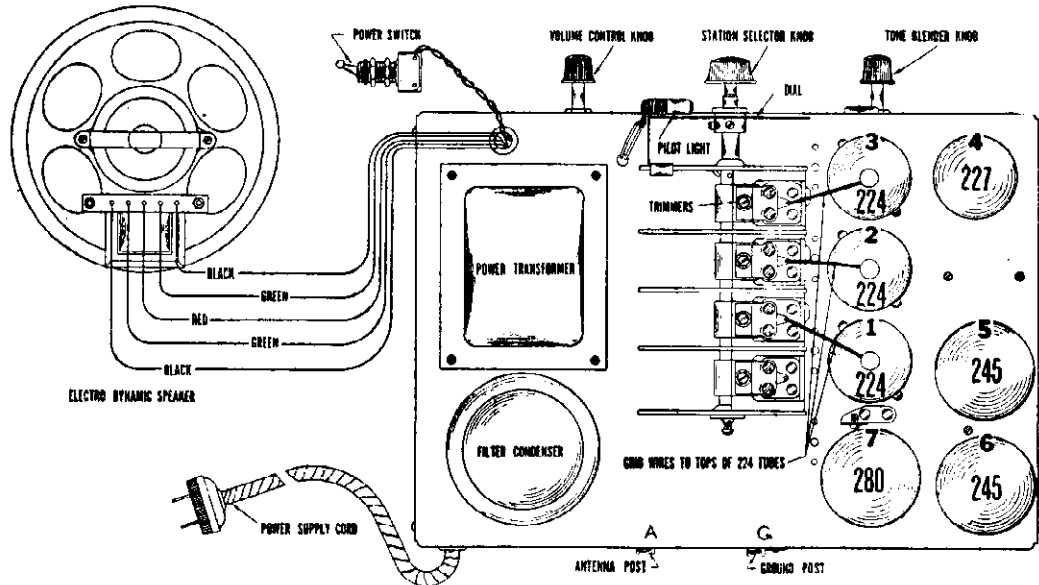
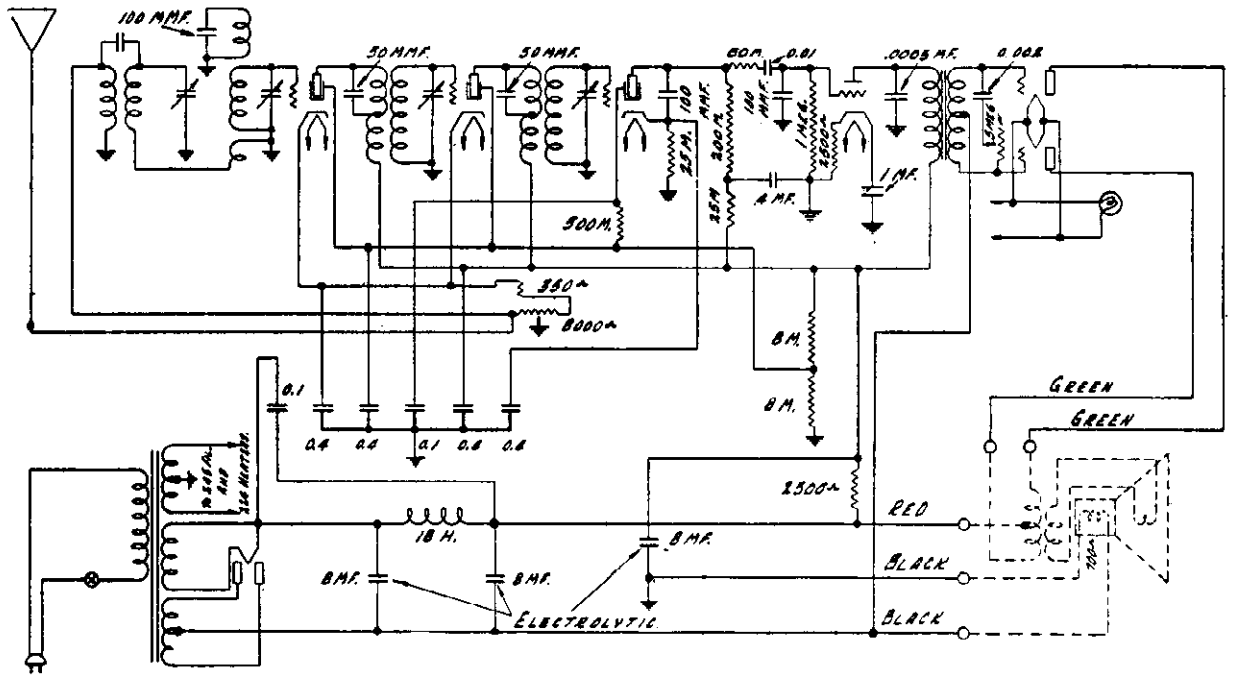

Chassis showing Tube Sequence and Speaker Connections

1—VOLTAGES AT SOCKETS—VOLUME CONTROL AT MAXIMUM  
LINE VOLTAGE, 115—PLUG IN SOCKET OF RECEIVER—TUBE IN TEXT SET

Type of Tube	Position of Tube	Function	"A" Volts	"B" Volts	Control Grid "C" Volts	Screen Volts	Screen Current MA	Cathode Volts	Plate MA	Grid Test MA
224	1	1st Radio	2.3	198	3.	88	.9	3.	3.5	6.
224	2	2nd Radio	2.3	198	3.	88	.9	3.	3.5	6.
224	3	Detector	2.3	150	6.	45	.1	6.	25	.4
227	4	1st Audio	2.3	180	12.5			12.5	5.	6.1
245	5	2nd Audio	2.4	255	55				26.	31.
245	6	2nd Audio	2.4	255	55.				26.	31
280	7	Rectifier	5.						36.	Per Plate

MODEL 74

SONORA

Volume Control at maximum. Line Voltage 115

Tube	"A"	"B"	"C"	Screen	Cathode	Plt. Crnt
1st RF	2.2	250	2.	55.*	2.	2.1 ma
2nd RF	2.2	250	2.	55.*	2.	2.1
Det	2.2	130	2.8	40.*	2.8	.25
AF	2.3	238	18.**	250.		27.
Rect	4.65					28 per anode

\* Reading with 250000 ohm meter. Reading will be less with lower meters

\*\*This voltage read across 360 ohm section of shunt resistance.

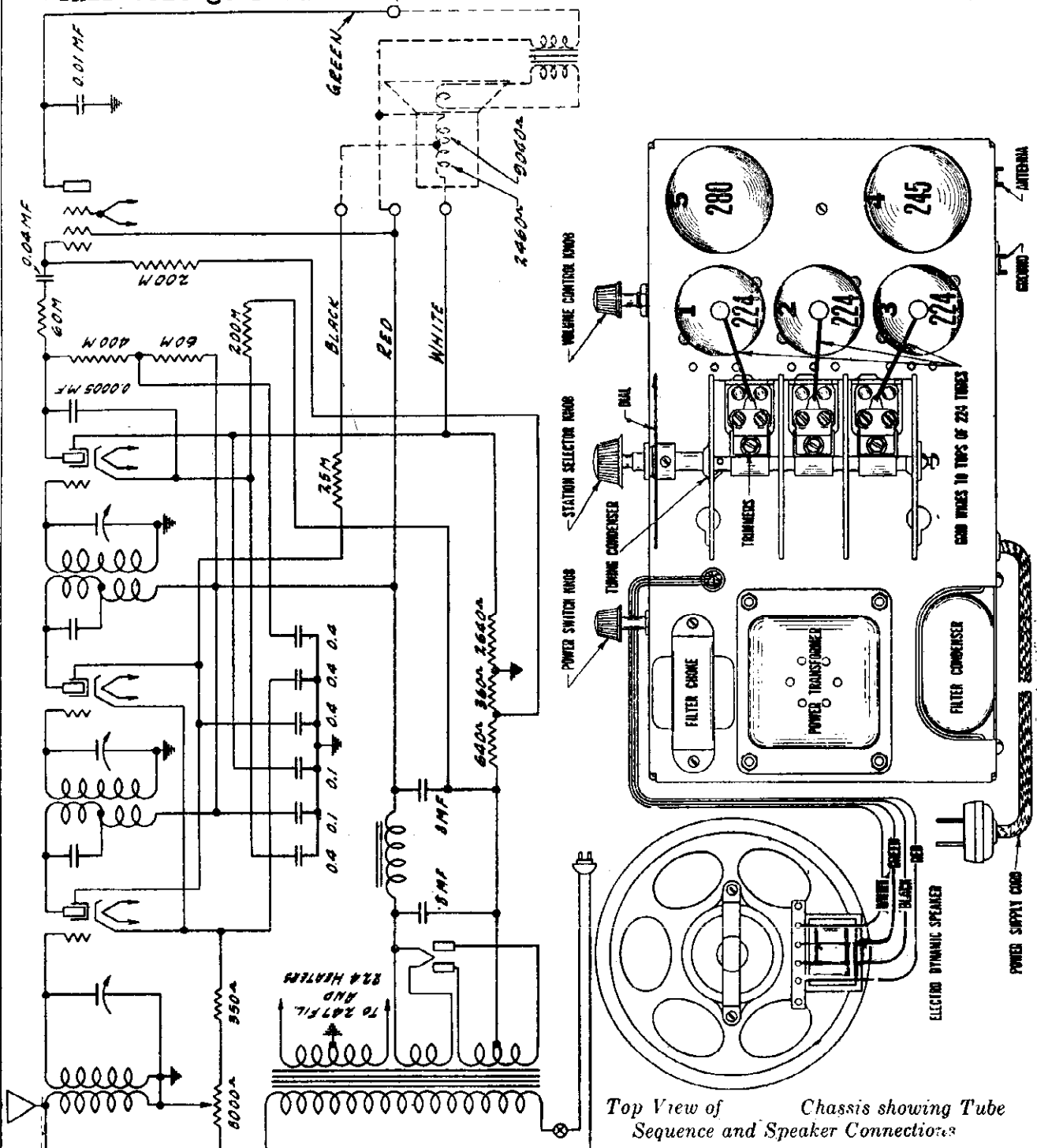

Top View of Chassis showing Tube Sequence and Speaker Connections

SONORA

MODEL 70  
Schematic  
Notes

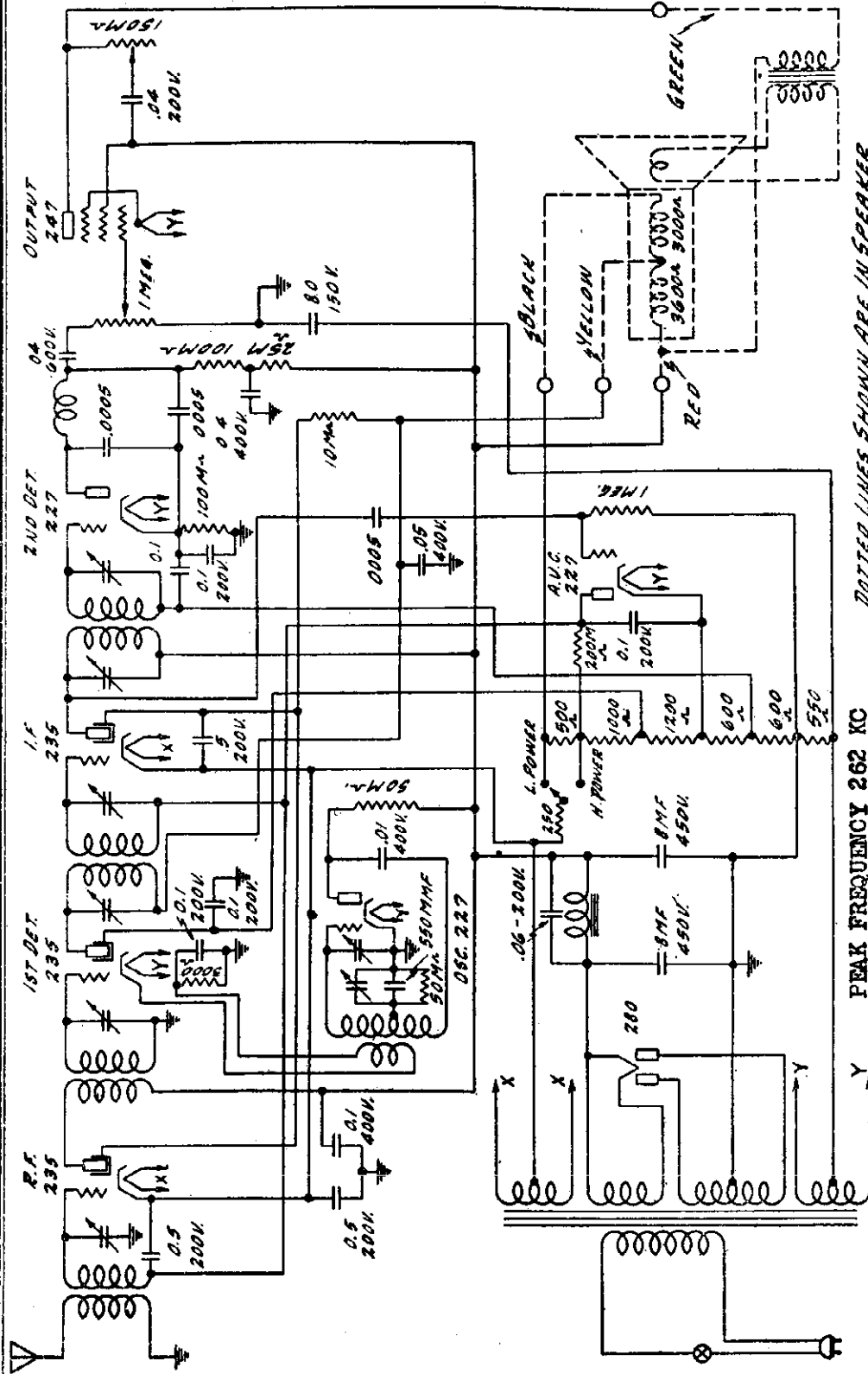

DOTTED LINES SHOWN ARE IN SPEAKER

PEAK FREQUENCY 262 KC

The Super-heterodyne is a receiver of exceptional selectivity and sensitivity and accurate alignment of the I.F., R.F. and oscillator condensers is of the greatest importance. A local and accurately calibrated signal generator as well as an output indicating meter is absolutely essential for correct alignment. This signal generator must provide a signal at the broadcast frequencies of from 550 to 1500 K.C. and in addition a signal of 262 K.C. for the intermediate frequency. The broadcast

band signals of the signal generator must be accurately known as the dial scale of the receiver is calibrated in kilocycles and alignment of the gang tuning condenser must be made at definite frequencies in order to have the pointer at the correct location on the scale for the various frequencies. The intermediate frequency signal of the signal generator must likewise be accurate in order to align the I.F. stages at 262 K.C.

SONORA

MODEL 70  
Socket  
Voltage  
Notes

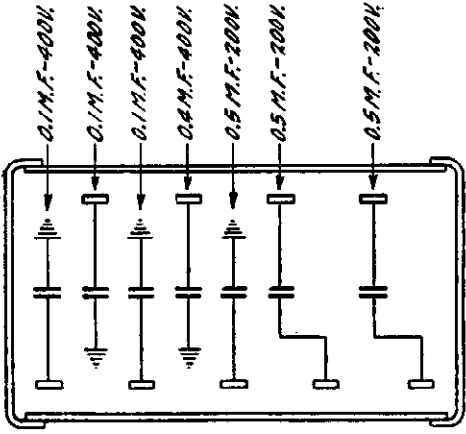
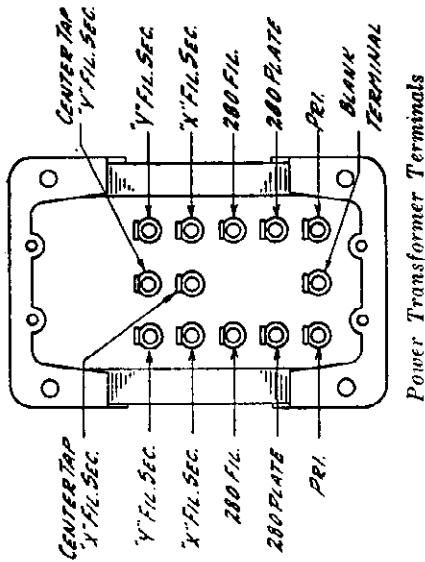
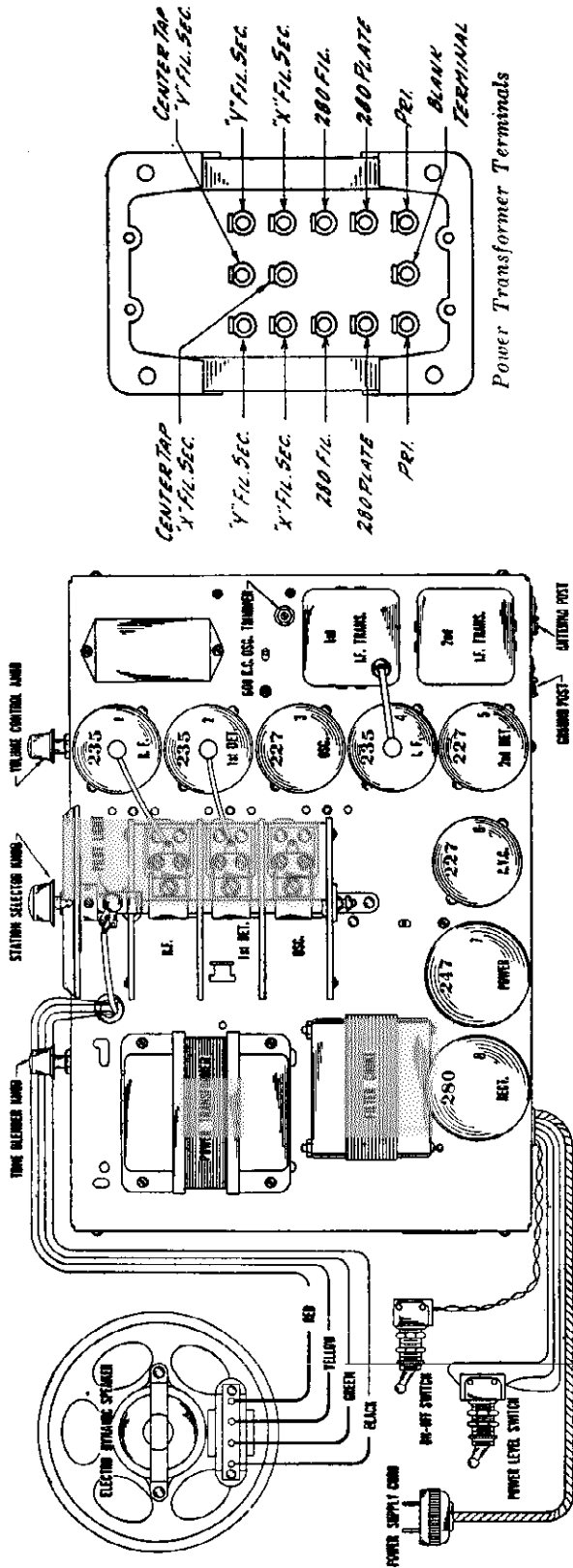

Section Condenser Internal Wiring

**VOLTAGES AT SOCKETS—LINE VOLTAGE 115**  
**VOLUME CONTROL AT MAXIMUM—POWER LEVEL SWITCH HIGH POWER**

Type of Tube	Function	"A" Volts	"B" Volts	Control "C" Volts	Screen Volts	Screen Current MA	Cathode Volts	Plate MA	Grid Test MA
235	R.F.	2.3	190	2.3(1)	68	1.0	0.	3.8	6.5
235	1st Det.	2.3	190	6.5	70	.35	14.	2.0	4.9
227	Osc.	2.3	80	15-50(2)	68	.6	20.	4.7	4.8
235	I.F.	2.3	190	2.3(1)	68	.6	0.	3.6	6.0
227	2nd Det.	2.3	150	20.	280	7.	20.	.4	.4
227	A.V.C.	2.3	65(3)	40. (4)	280	7.	20.	0.	0.
247	Power	2.35	260	20. (5)	280	7.	20.	32.	36.
280	Rectifier	5.						41.	

Per Plate

- (1) Measured across 250 ohm series resistor.
- (2) Bias voltage varies from 15 to 50 between 1500 and 550 K.C. settings of tuning condenser.
- (3) Measured across 1000 and 1200 ohm sections of shunt resistor.
- (4) Measured across two 600 ohm sections of shunt resistor.
- (5) Measured across 550 ohm series resistor.

SPARKS WITHINGTON CO.

MODEL 27  
Chassis  
VoltageSparton Model 27 Super-Heterodyne  
Schematic Diagram and Voltage Analysis

## VOLTAGE ANALYSIS

Line Voltage 115—Position of Voltage Compensator 100-115—Position of Volume Control Full

Tube	Location	Heater or Filament	Plate	Control Grid —	Screen Grid +	Plate Current M. A.
58	R. F. Stage	2.2—2.5	155-190	2.2—2.6	85—108	4.5—8.0
'24	1st Det.-Osc.	2.2—2.5	155-190	5.0—9.0	85—108	0.8—1.4
58	I. F. Stage	2.2—2.5	155-190	2.2—2.6	85—108	4.5—8
56	2nd Det.	2.2—2.5	*	*	—	*
56	2nd Det.	2.2—2.5	*	*	—	*
56	A. F. Stage	2.2—2.5	145—180	7—11	—	4—7
56	AVC	2.2—2.5	30—50	50—80	—	Zero
'47	Power Stage	2.2—2.5	260—310	22—28	270—320	20—32
'47	Power Stage	2.2—2.5	260—310	22—28	270—320	20—32
'47	Power Stage	2.2—2.5	260—310	22—28	270—320	20—32
'47	Power Stage	2.2—2.5	260—310	22—28	270—320	20—32
'80	Rectifier	4.2—5.0	320—375	—	—	33—45 per Plate
'80	Rectifier	4.2—5.0	320—375	—	—	33—45 per Plate

\* Present only when signal is applied.

## MODEL 27 CHASSIS

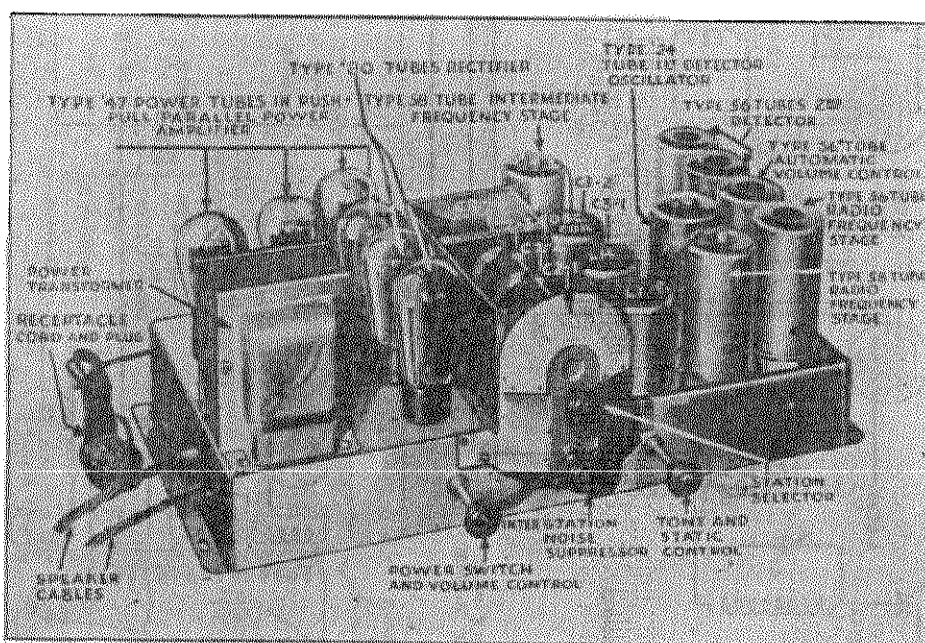

C2-1 Antenna Equalizing Condenser  
 C2-2 R. F. Stage Equalizing Condenser  
 C2-3 1st Detector Equalizing Condenser  
 C2-4 Oscillator Equalizing Condenser

C3-1 I. F. Input Stage Adjustable Condenser  
 C3-2 I. F. Output Stage Adjustable Condenser  
 L1 1st Tuning Coil  
 L14 R. F. Transformer



MODEL 27  
Schematic

SPARKS WITHINGTON CO.

SCHEMATIC DIAGRAM  
SPARTON MODEL 27 SUPER-HETERODYNE

IF PEAK 172.5 KC

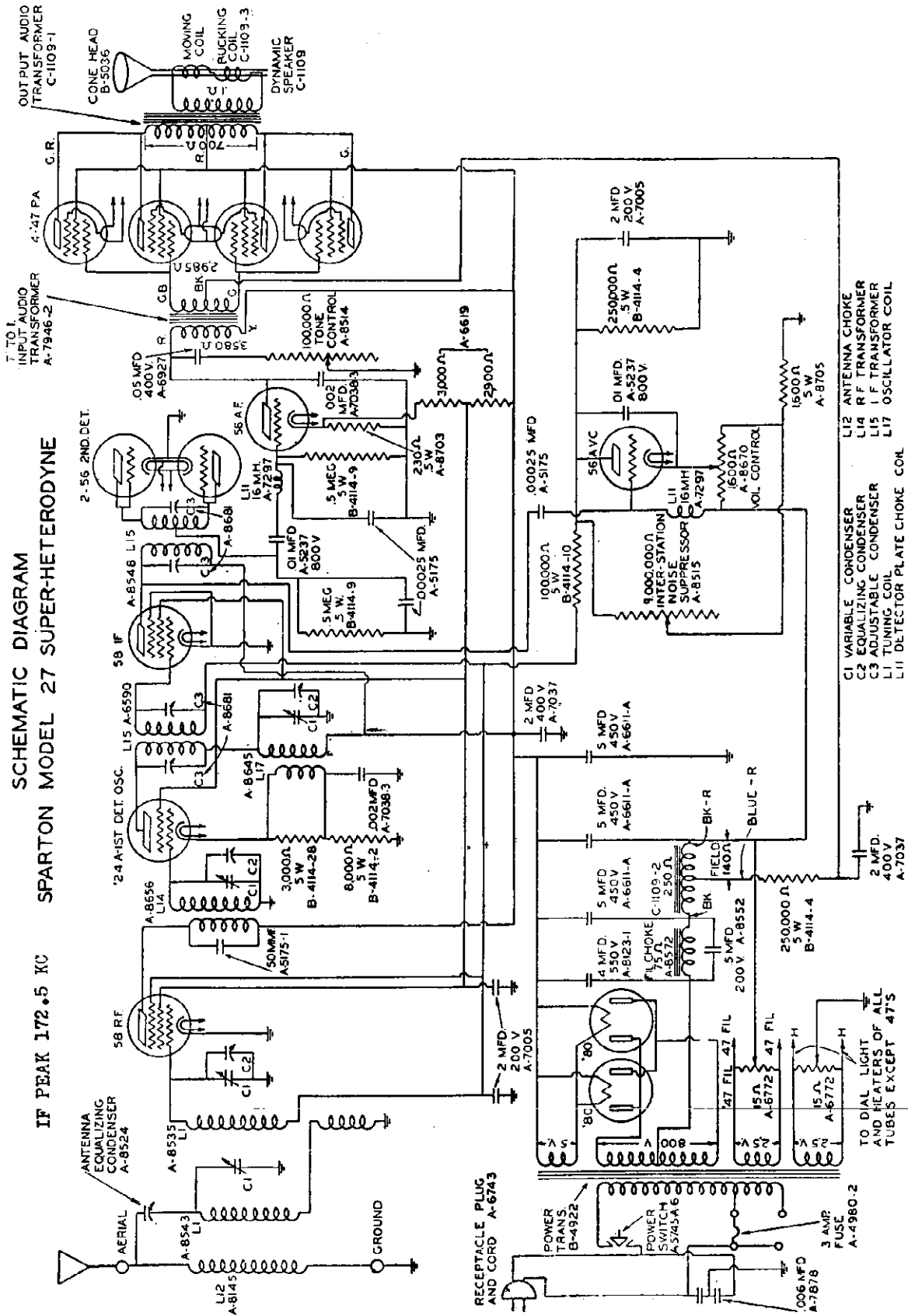

- C1 VARIABLE CONDENSER
- C2 EQUALIZING CONDENSER
- C3 ADJUSTABLE CONDENSER
- L1 TUNING COIL
- L11 DETECTOR PLATE CHOKE COIL
- L12 ANTENNA CHOKE
- L14 R F TRANSFORMER
- L15 I F TRANSFORMER
- L17 OSCILLATOR COIL

- A-8543 L1
- A-8535 L1
- A-8545 L1
- A-8546 L1
- A-8548 L1
- A-8549 L1
- A-8550 L1
- A-8551 L1
- A-8552 L1
- A-8553 L1
- A-8554 L1
- A-8555 L1
- A-8556 L1
- A-8557 L1
- A-8558 L1
- A-8559 L1
- A-8560 L1
- A-8561 L1
- A-8562 L1
- A-8563 L1
- A-8564 L1
- A-8565 L1
- A-8566 L1
- A-8567 L1
- A-8568 L1
- A-8569 L1
- A-8570 L1
- A-8571 L1
- A-8572 L1
- A-8573 L1
- A-8574 L1
- A-8575 L1
- A-8576 L1
- A-8577 L1
- A-8578 L1
- A-8579 L1
- A-8580 L1
- A-8581 L1
- A-8582 L1
- A-8583 L1
- A-8584 L1
- A-8585 L1
- A-8586 L1
- A-8587 L1
- A-8588 L1
- A-8589 L1
- A-8590 L1
- A-8591 L1
- A-8592 L1
- A-8593 L1
- A-8594 L1
- A-8595 L1
- A-8596 L1
- A-8597 L1
- A-8598 L1
- A-8599 L1
- A-8600 L1
- A-8601 L1
- A-8602 L1
- A-8603 L1
- A-8604 L1
- A-8605 L1
- A-8606 L1
- A-8607 L1
- A-8608 L1
- A-8609 L1
- A-8610 L1
- A-8611 L1
- A-8612 L1
- A-8613 L1
- A-8614 L1
- A-8615 L1
- A-8616 L1
- A-8617 L1
- A-8618 L1
- A-8619 L1
- A-8620 L1
- A-8621 L1
- A-8622 L1
- A-8623 L1
- A-8624 L1
- A-8625 L1
- A-8626 L1
- A-8627 L1
- A-8628 L1
- A-8629 L1
- A-8630 L1
- A-8631 L1
- A-8632 L1
- A-8633 L1
- A-8634 L1
- A-8635 L1
- A-8636 L1
- A-8637 L1
- A-8638 L1
- A-8639 L1
- A-8640 L1
- A-8641 L1
- A-8642 L1
- A-8643 L1
- A-8644 L1
- A-8645 L1
- A-8646 L1
- A-8647 L1
- A-8648 L1
- A-8649 L1
- A-8650 L1
- A-8651 L1
- A-8652 L1
- A-8653 L1
- A-8654 L1
- A-8655 L1
- A-8656 L1
- A-8657 L1
- A-8658 L1
- A-8659 L1
- A-8660 L1
- A-8661 L1
- A-8662 L1
- A-8663 L1
- A-8664 L1
- A-8665 L1
- A-8666 L1
- A-8667 L1
- A-8668 L1
- A-8669 L1
- A-8670 L1
- A-8671 L1
- A-8672 L1
- A-8673 L1
- A-8674 L1
- A-8675 L1
- A-8676 L1
- A-8677 L1
- A-8678 L1
- A-8679 L1
- A-8680 L1
- A-8681 L1
- A-8682 L1
- A-8683 L1
- A-8684 L1
- A-8685 L1
- A-8686 L1
- A-8687 L1
- A-8688 L1
- A-8689 L1
- A-8690 L1
- A-8691 L1
- A-8692 L1
- A-8693 L1
- A-8694 L1
- A-8695 L1
- A-8696 L1
- A-8697 L1
- A-8698 L1
- A-8699 L1
- A-8700 L1
- A-8701 L1
- A-8702 L1
- A-8703 L1
- A-8704 L1
- A-8705 L1
- A-8706 L1
- A-8707 L1
- A-8708 L1
- A-8709 L1
- A-8710 L1
- A-8711 L1
- A-8712 L1
- A-8713 L1
- A-8714 L1
- A-8715 L1
- A-8716 L1
- A-8717 L1
- A-8718 L1
- A-8719 L1
- A-8720 L1
- A-8721 L1
- A-8722 L1
- A-8723 L1
- A-8724 L1
- A-8725 L1
- A-8726 L1
- A-8727 L1
- A-8728 L1
- A-8729 L1
- A-8730 L1
- A-8731 L1
- A-8732 L1
- A-8733 L1
- A-8734 L1
- A-8735 L1
- A-8736 L1
- A-8737 L1
- A-8738 L1
- A-8739 L1
- A-8740 L1
- A-8741 L1
- A-8742 L1
- A-8743 L1
- A-8744 L1
- A-8745 L1
- A-8746 L1
- A-8747 L1
- A-8748 L1
- A-8749 L1
- A-8750 L1
- A-8751 L1
- A-8752 L1
- A-8753 L1
- A-8754 L1
- A-8755 L1
- A-8756 L1
- A-8757 L1
- A-8758 L1
- A-8759 L1
- A-8760 L1
- A-8761 L1
- A-8762 L1
- A-8763 L1
- A-8764 L1
- A-8765 L1
- A-8766 L1
- A-8767 L1
- A-8768 L1
- A-8769 L1
- A-8770 L1
- A-8771 L1
- A-8772 L1
- A-8773 L1
- A-8774 L1
- A-8775 L1
- A-8776 L1
- A-8777 L1
- A-8778 L1
- A-8779 L1
- A-8780 L1
- A-8781 L1
- A-8782 L1
- A-8783 L1
- A-8784 L1
- A-8785 L1
- A-8786 L1
- A-8787 L1
- A-8788 L1
- A-8789 L1
- A-8790 L1
- A-8791 L1
- A-8792 L1
- A-8793 L1
- A-8794 L1
- A-8795 L1
- A-8796 L1
- A-8797 L1
- A-8798 L1
- A-8799 L1
- A-8800 L1
- A-8801 L1
- A-8802 L1
- A-8803 L1
- A-8804 L1
- A-8805 L1
- A-8806 L1
- A-8807 L1
- A-8808 L1
- A-8809 L1
- A-8810 L1
- A-8811 L1
- A-8812 L1
- A-8813 L1
- A-8814 L1
- A-8815 L1
- A-8816 L1
- A-8817 L1
- A-8818 L1
- A-8819 L1
- A-8820 L1
- A-8821 L1
- A-8822 L1
- A-8823 L1
- A-8824 L1
- A-8825 L1
- A-8826 L1
- A-8827 L1
- A-8828 L1
- A-8829 L1
- A-8830 L1
- A-8831 L1
- A-8832 L1
- A-8833 L1
- A-8834 L1
- A-8835 L1
- A-8836 L1
- A-8837 L1
- A-8838 L1
- A-8839 L1
- A-8840 L1
- A-8841 L1
- A-8842 L1
- A-8843 L1
- A-8844 L1
- A-8845 L1
- A-8846 L1
- A-8847 L1
- A-8848 L1
- A-8849 L1
- A-8850 L1
- A-8851 L1
- A-8852 L1
- A-8853 L1
- A-8854 L1
- A-8855 L1
- A-8856 L1
- A-8857 L1
- A-8858 L1
- A-8859 L1
- A-8860 L1
- A-8861 L1
- A-8862 L1
- A-8863 L1
- A-8864 L1
- A-8865 L1
- A-8866 L1
- A-8867 L1
- A-8868 L1
- A-8869 L1
- A-8870 L1
- A-8871 L1
- A-8872 L1
- A-8873 L1
- A-8874 L1
- A-8875 L1
- A-8876 L1
- A-8877 L1
- A-8878 L1
- A-8879 L1
- A-8880 L1
- A-8881 L1
- A-8882 L1
- A-8883 L1
- A-8884 L1
- A-8885 L1
- A-8886 L1
- A-8887 L1
- A-8888 L1
- A-8889 L1
- A-8890 L1
- A-8891 L1
- A-8892 L1
- A-8893 L1
- A-8894 L1
- A-8895 L1
- A-8896 L1
- A-8897 L1
- A-8898 L1
- A-8899 L1
- A-8900 L1
- A-8901 L1
- A-8902 L1
- A-8903 L1
- A-8904 L1
- A-8905 L1
- A-8906 L1
- A-8907 L1
- A-8908 L1
- A-8909 L1
- A-8910 L1
- A-8911 L1
- A-8912 L1
- A-8913 L1
- A-8914 L1
- A-8915 L1
- A-8916 L1
- A-8917 L1
- A-8918 L1
- A-8919 L1
- A-8920 L1
- A-8921 L1
- A-8922 L1
- A-8923 L1
- A-8924 L1
- A-8925 L1
- A-8926 L1
- A-8927 L1
- A-8928 L1
- A-8929 L1
- A-8930 L1
- A-8931 L1
- A-8932 L1
- A-8933 L1
- A-8934 L1
- A-8935 L1
- A-8936 L1
- A-8937 L1
- A-8938 L1
- A-8939 L1
- A-8940 L1
- A-8941 L1
- A-8942 L1
- A-8943 L1
- A-8944 L1
- A-8945 L1
- A-8946 L1
- A-8947 L1
- A-8948 L1
- A-8949 L1
- A-8950 L1
- A-8951 L1
- A-8952 L1
- A-8953 L1
- A-8954 L1
- A-8955 L1
- A-8956 L1
- A-8957 L1
- A-8958 L1
- A-8959 L1
- A-8960 L1
- A-8961 L1
- A-8962 L1
- A-8963 L1
- A-8964 L1
- A-8965 L1
- A-8966 L1
- A-8967 L1
- A-8968 L1
- A-8969 L1
- A-8970 L1
- A-8971 L1
- A-8972 L1
- A-8973 L1
- A-8974 L1
- A-8975 L1
- A-8976 L1
- A-8977 L1
- A-8978 L1
- A-8979 L1
- A-8980 L1
- A-8981 L1
- A-8982 L1
- A-8983 L1
- A-8984 L1
- A-8985 L1
- A-8986 L1
- A-8987 L1
- A-8988 L1
- A-8989 L1
- A-8990 L1
- A-8991 L1
- A-8992 L1
- A-8993 L1
- A-8994 L1
- A-8995 L1
- A-8996 L1
- A-8997 L1
- A-8998 L1
- A-8999 L1
- A-9000 L1

TO DIAL LIGHT  
AND HEATERS OF ALL  
TUBES EXCEPT 47'S

SCHMATIC DIAGRAM  
SPARTON MODEL 34 SUPER-HETERODYNE

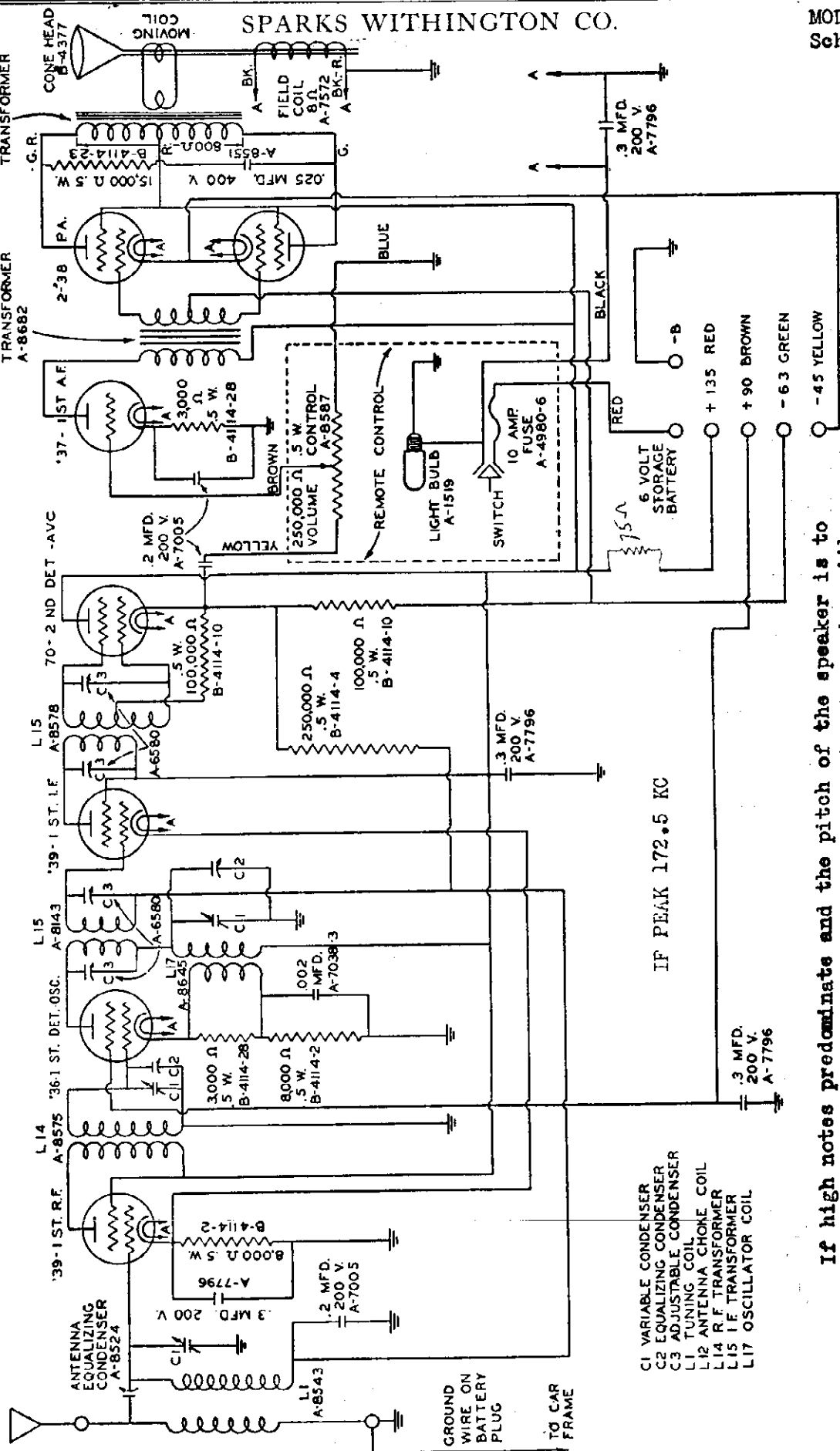

- C1 VARIABLE CONDENSER
- C2 EQUALIZING CONDENSER
- C3 ADJUSTABLE CONDENSER
- L1 TUNING COIL
- L2 ANTENNA CHOKER COIL
- L4 R.F. TRANSFORMER
- L5 I.F. TRANSFORMER
- L17 OSCILLATOR COIL

If high notes predominate and the pitch of the speaker is to be lowered, replace the 150,000 ohm resistor in series with the .025 mfd condenser connected across the output transformer primary with a 15,000 ohm resistor. The condenser remains as heretofore

GROUND WIRE ON BATTERY PLUG  
TO CAR FRAME

**MODEL 34**  
**Chassis**  
**Voltage**

SPARKS WITHINGTON CO.

**Sparton Model 34 Super-Heterodyne**  
**Schematic Diagram and Voltage Analysis**

**VOLTAGE ANALYSIS**

Condition of "A" Battery—Good  
 Condition of "B" Battery—Good

Condition of "C" Battery—Good  
 Position of Volume Control—Full with No Signal

Tube	Location	Heater or Filament	Plate	Control Grid —	Screen Grid +	Plate Current M. A.
'39	R. F. Stage	6.3	90	3.0	90	4.0
'36	1st Det.-Osc.	6.3	120	15	90	2.0
'39	I. F. Stage	6.3	90	3.0	90	4.0
70	2nd Det.-AVC	6.3	180	—	—	1.0
'37	A. F. Stage	6.3	125	10	—	4.0
'38	Power Stage	6.3	180	19.5	180	8.0—10
'38	Power Stage	6.3	180	19.5	180	8.0—10

**MODEL 34 CHASSIS**  
 and associated equipment

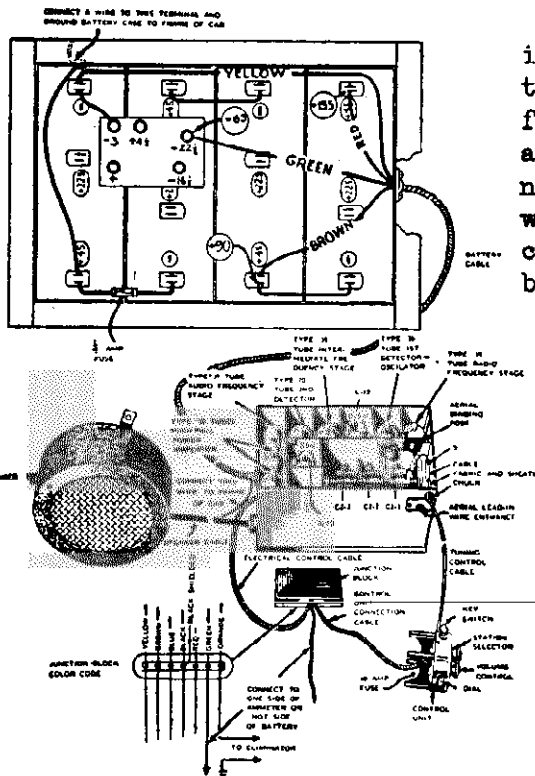

The black shielded "A" battery wire is shown connected to the center terminal on the Junction Block to which the black wire from the control unit also connects. This is an error. The black shielded wire should connect to the terminal on the Junction Block to which the red wire from the control unit is connected. The following diagram shows the black shielded wire properly connected.

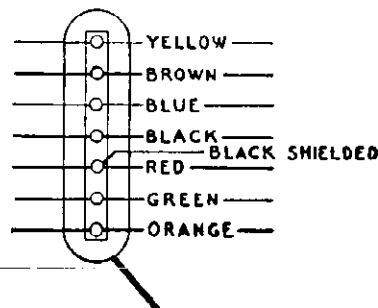

- C2-1 Antenna Equalizing Condenser
- C2-2 1st Detector Equalizing Condenser
- C2-3 Oscillator Equalizing Condenser

- C3-1 I. F. Input Stage Adjustable Condenser
- C3-2 I. F. Output Stage Adjustable Condenser
- L15 I. F. Transformer

SPARKS WITHINGTON CO.

MODEL 35  
Schematic

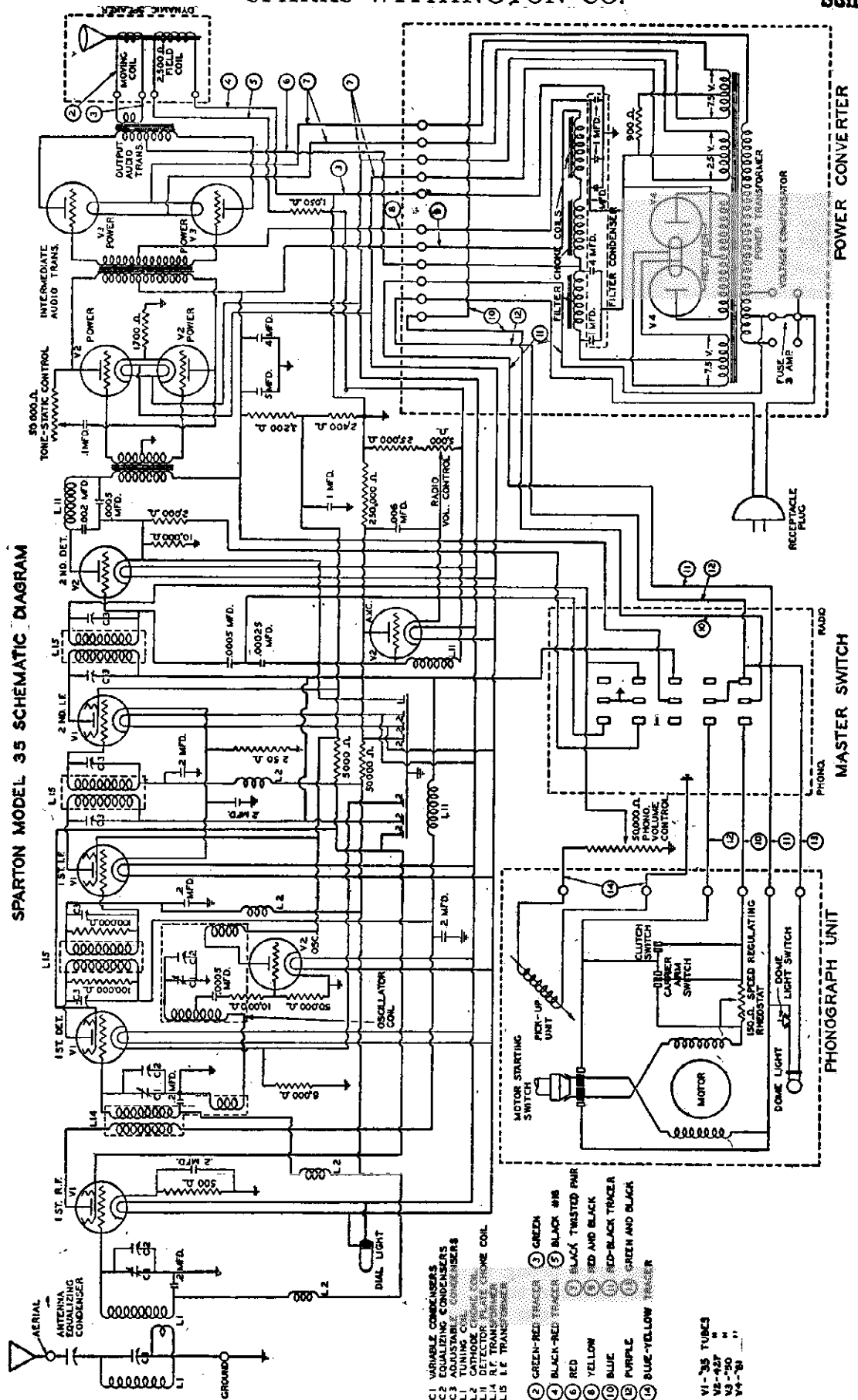

SPARTON MODEL 35 SCHEMATIC DIAGRAM

- C1 VARIABLE CONDENSERS
  - C2 EQUALIZING CONDENSERS
  - L1 TUNING COIL
  - L2 TUNING COIL
  - L3 CATHODE GRID COIL
  - L4 DETECTOR PLATE COIL
  - L5 R.F. TRANSFORMER
  - L6 L.F. TRANSFORMER
- ② GREEN-RED TRACER
  - ③ GREEN
  - ④ BLACK-RED TRACER
  - ⑤ BLACK #18
  - ⑥ RED
  - ⑦ BLACK TWISTED PAIR
  - ⑧ RED AND BLACK
  - ⑨ YELLOW
  - ⑩ BLUE
  - ⑪ RED-BLACK TRACER
  - ⑫ PURPLE
  - ⑬ GREEN AND BLACK
  - ⑭ BLUE-YELLOW TRACER

- V1-35 TUBES
- V2-42P "
- V3-50 "
- V4-78 "

MODEL 35  
Chassis  
Voltage

SPARKS WITHINGTON CO.

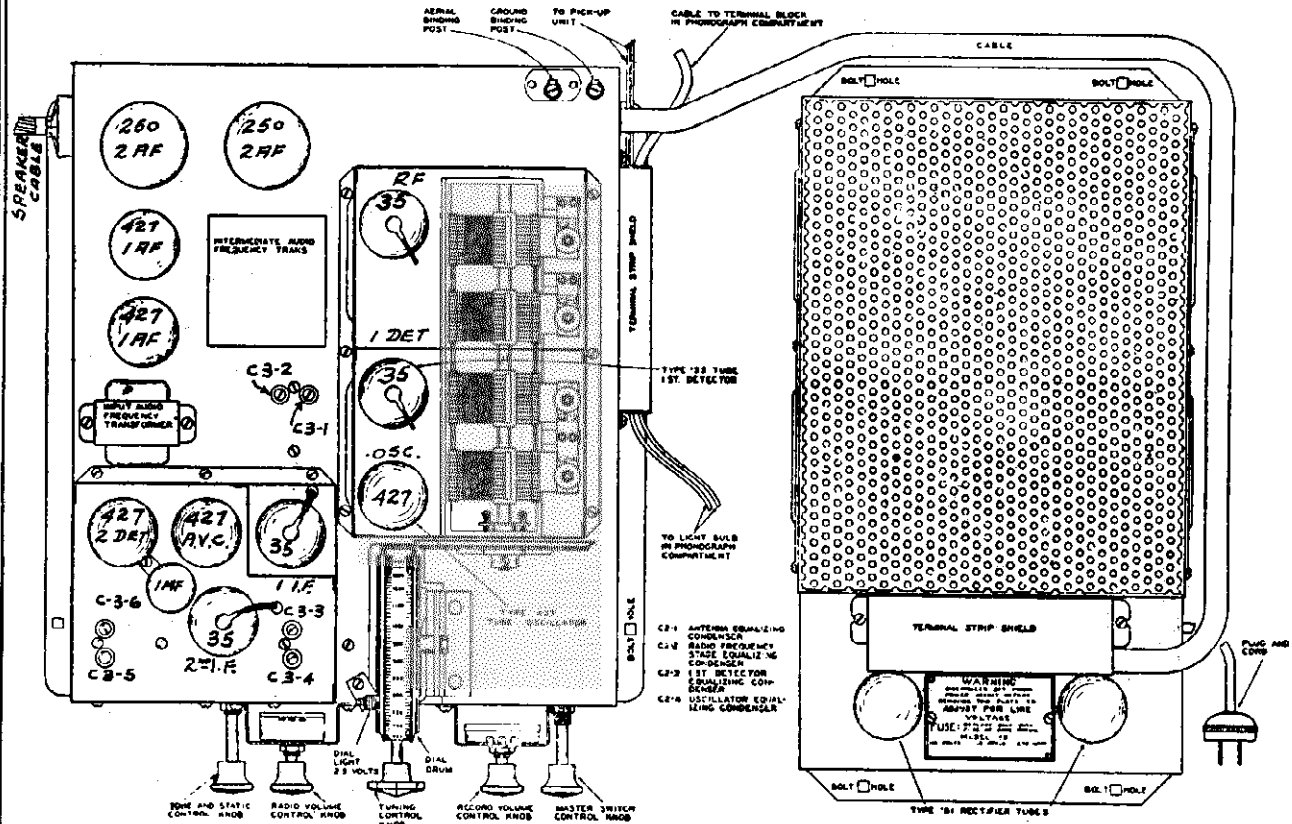

- C3-1 I. F. Stage First Adjustable Condenser
- C3-2 I. F. Stage Second Adjustable Condenser
- C3-3 I. F. Stage Third Adjustable Condenser
- C3-4 I. F. Stage Fourth Adjustable Condenser
- C3-5 I. F. Stage Fifth Adjustable Condenser
- C3-6 I. F. Stage Sixth Adjustable Condenser

Tube	Location	Grid	Plate	Fil.	Screen	Plate Current
35	1st RF	190-230	2-4	2.2	70-95	1-7 ma
35	1st Det	190-230	16-14	2.2	70-95	1.8-1.8
35	1st IF	190-230	2-4	2.2	70-95	4-8
35	2nd IF	190-230	2-4	2.2	70-95	4-8
427	2nd Det	185-225	14-22	2.2		.7 -1.1
427	Osc.	70-95	**	2.2		⚡
427	AVC	*	30-50	2.2		Zero
427	1st Pwr	190-230	14-22	2.2		5-8
427	1st Pwr	190-230	14-22	2.2		5-8
50	2nd Pwr	350-420	60-90	7.0		36-48
50	2nd Pwr	350-420	60-90	7.0		36-48
81	Rect.	440-560	---	7.0		65-85
81	Rect.	440-560	---	7.0		65-85

- \*Test from grid prong to ground approx. 125 volts
- !Remove oscillator tube.
- \*\*Tube generates own bias when oscillating
- ⚡ Test with plug in second detector socket and tube in analyzer

SPARKS WITHINGTON CO.

SPARTON MODEL 54  
COUNTRY HOME RECEIVER  
(BATTERY OPERATED)

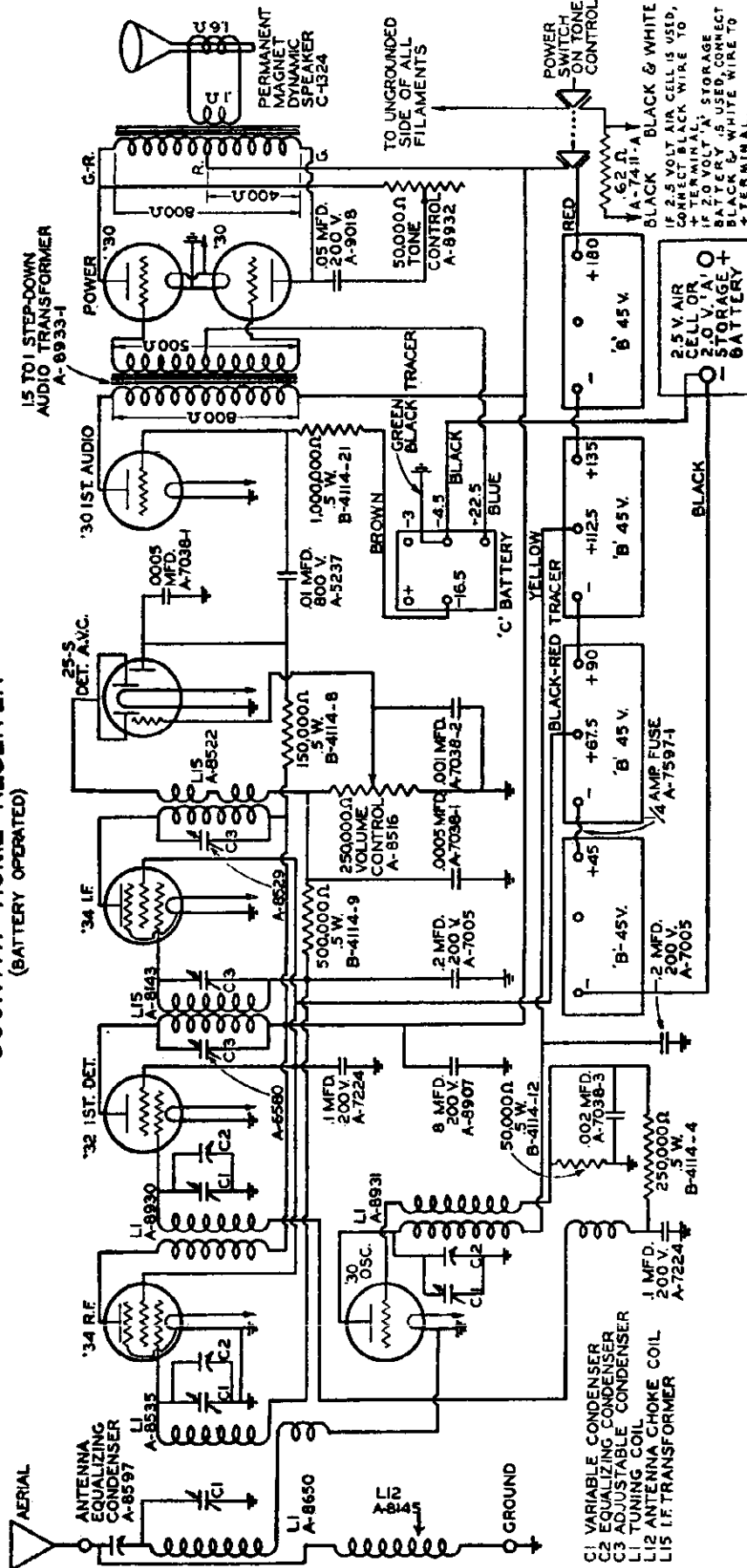

The voltage rating of Part A-9018, .05 Mfd condenser in the

tone control circuit is shown as 200 volts. This value should be 400 volts.

**MODEL 54**  
**Voltage**  
**Socket**

**SPARKS WITHINGTON CO.**

**Sparton Model 54 Super-Heterodyne**  
**Schematic Diagram and Voltage Analysis**

**VOLTAGE ANALYSIS**

Condition of "A" Battery—Good  
 Condition of "B" Battery—Good

Condition of "C" Battery—Good  
 Position of Volume Control—Full with No Signal

Tube	Location	Heater or Filament	Plate	Control Grid —	Screen Grid +	Plate Current M. A.
'34	R. F. Stage	2.0	180	†—	67½	3.0
'32	1st Det.	2.0	180	†—	67½	0.5
'30	Oscillator	2.0	112½	†—	—	‡1.0—2.0
'34	I. F. Stage	2.0	180	†—	67½	3.0
25-S	2nd Det.-AVC	2.0	*—	†—	—	0.5
'30	A. F. Stage	2.0	180	12	—	0.2
'30	Power Stage	2.0	180	18	—	1.0
'30	Power Stage	2.0	180	18	—	1.0

\* 180 Volts through 150,000 ohm plate resistor.

† These biases supplied either by oscillator or by AVC tube—through very high resistances. Cannot be measured with a test kit.

‡ This current varies with frequency of oscillation. Cannot be measured in a test kit.

**MODEL 54 CHASSIS**

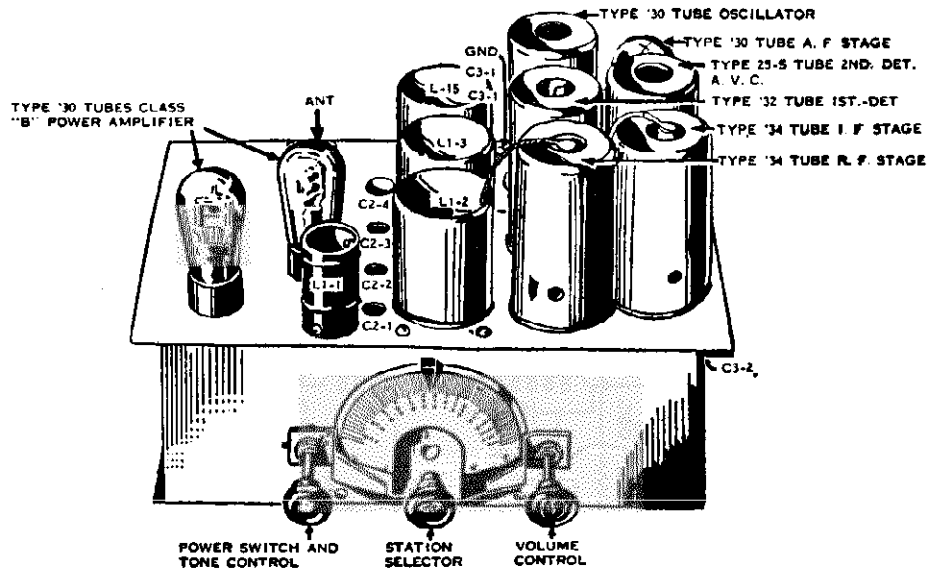

- C2-1 Antenna Equalizing Condenser
- C2-2 R. F. Stage Equalizing Condenser
- C2-3 1st Detector Equalizing Condenser
- C2-4 Oscillator Equalizing Condenser
- C3-1 I. F. Input Stage Adjustable Condenser

- C3-2 I. F. Output Stage Adjustable Condenser
- L1 1st Tuning Coil
- L2 Second Tuning Coil
- L14 R. F. Transformer
- L15 I. F. Transformer

STERLING MFG. CO.

MODEL A (DC)  
MODEL VA

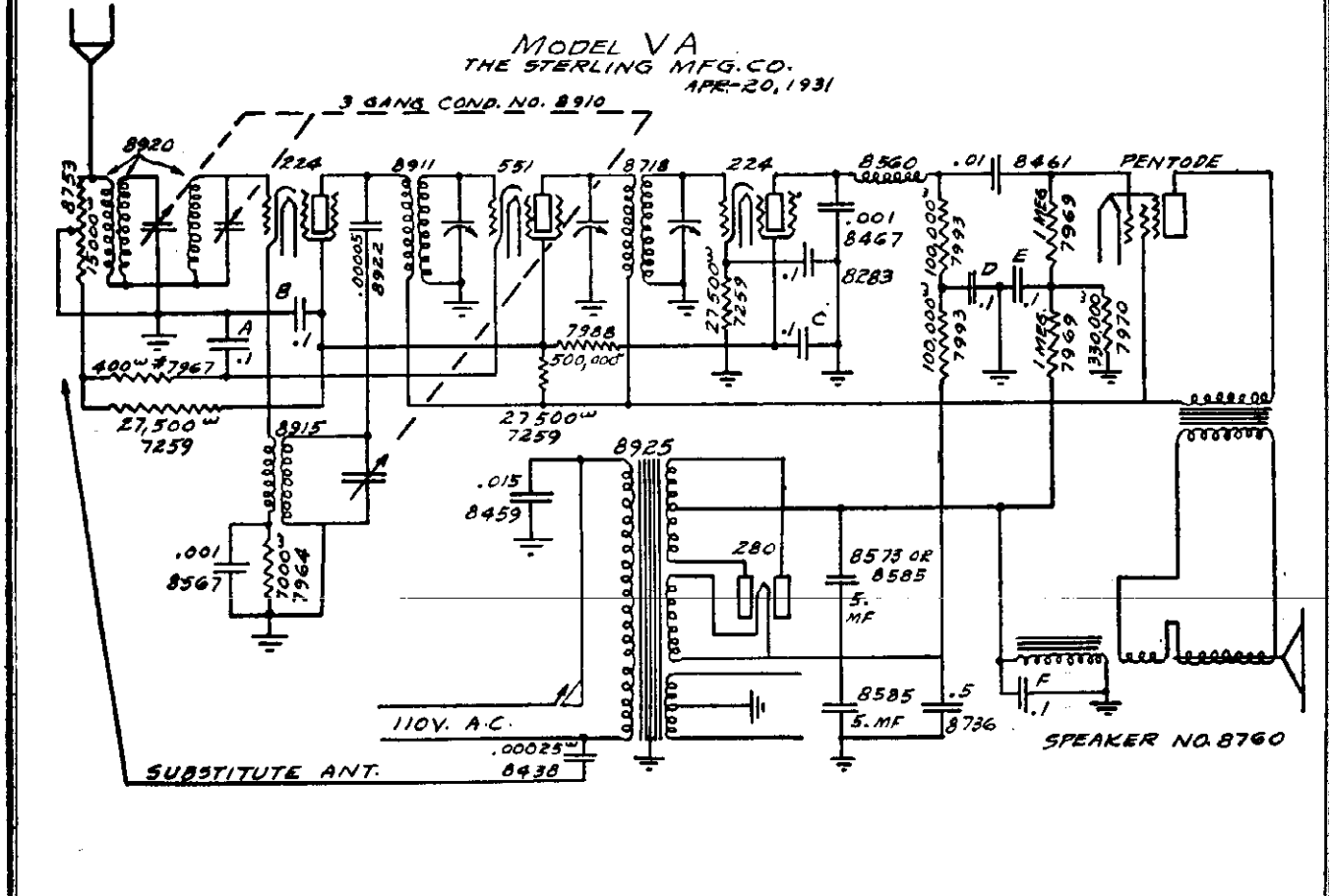
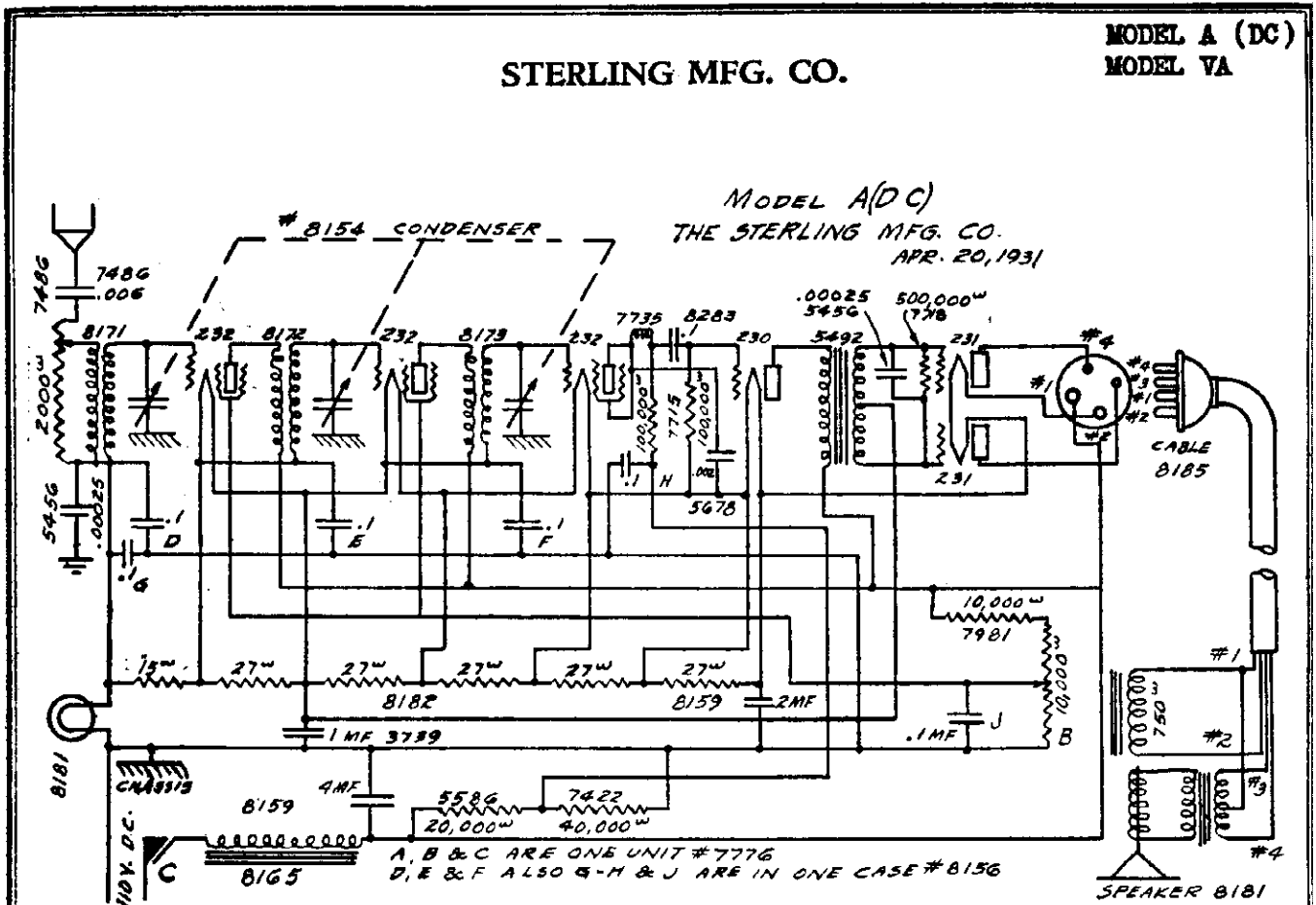



STERLING MFG. CO.

MODEL M-N  
MODEL P-Q

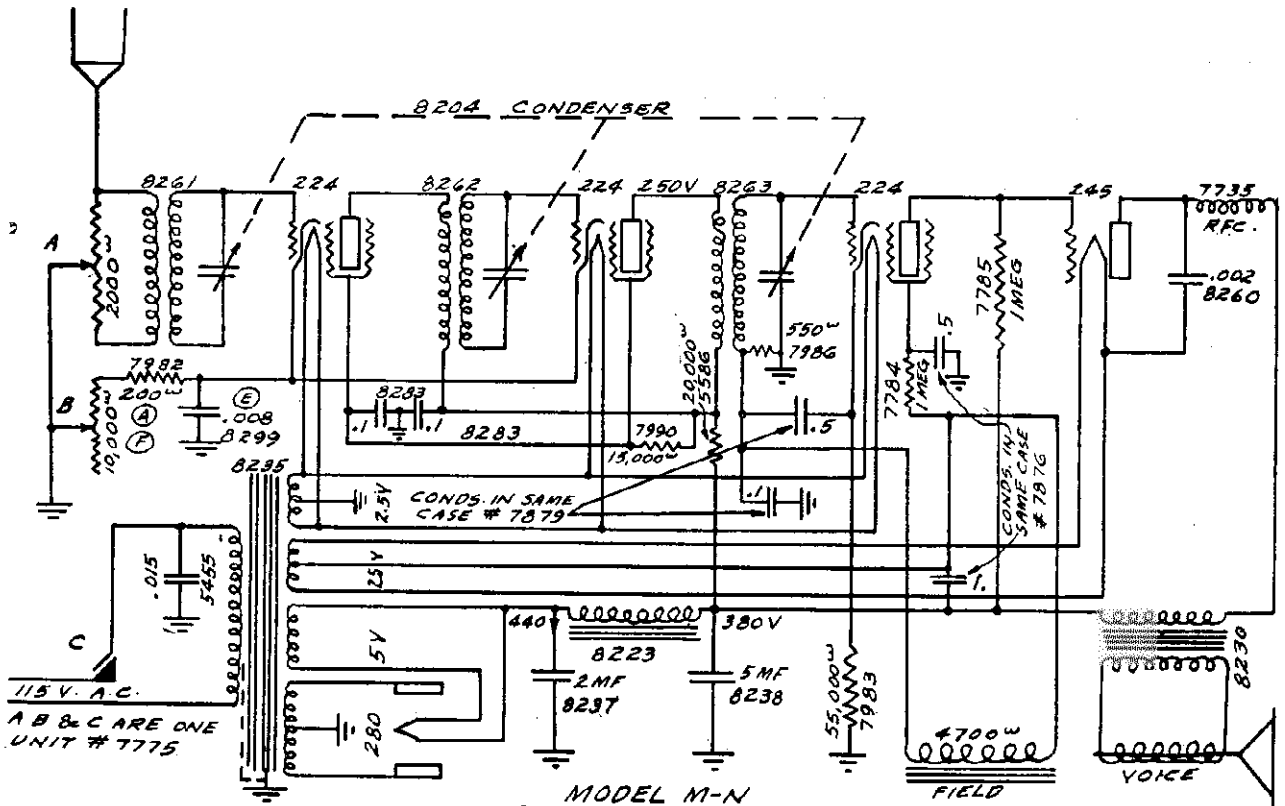

MODEL M-N  
THE STERLING MFG. CO.  
APR. 20, 1931

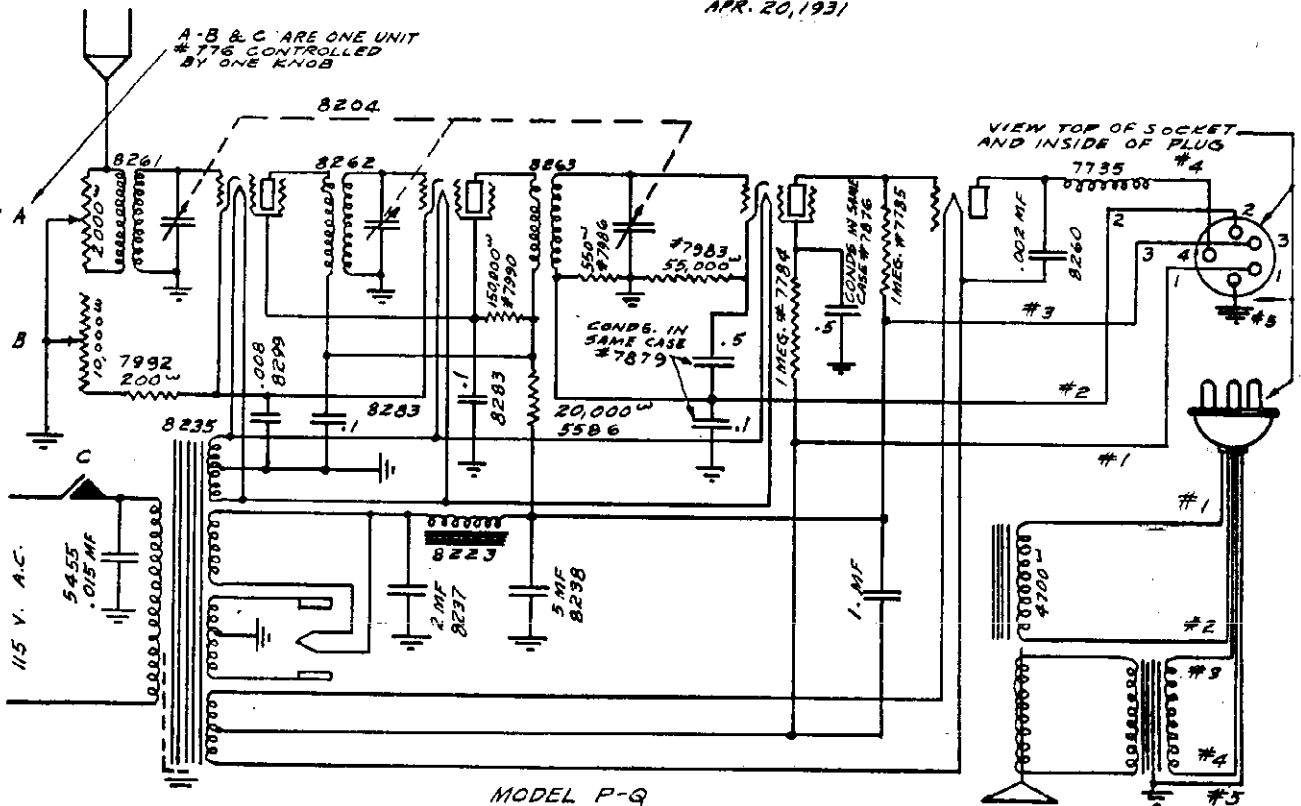

MODEL P-Q  
THE STERLING MFG. CO.  
APR. 20, 1931



MODELS RT-41, R-81, R-96M,  
R-96, R-97, R-98,  
R-100, R-100M

STERLING MFG. CO.

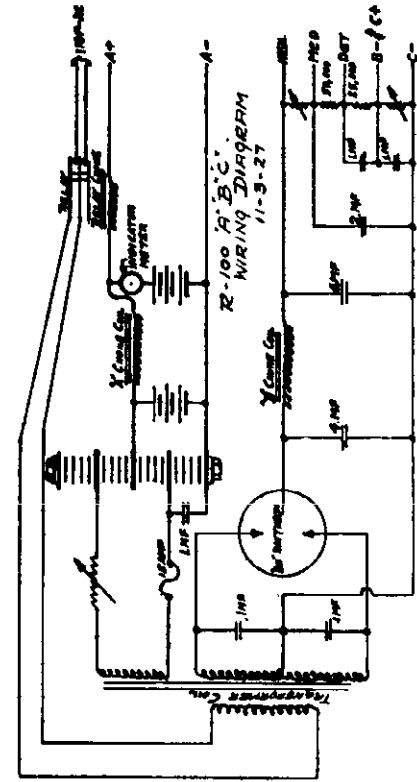
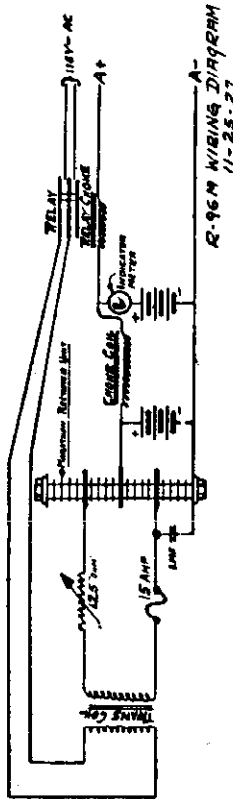
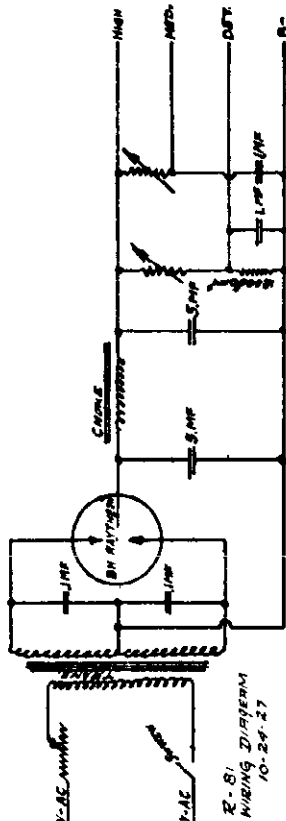
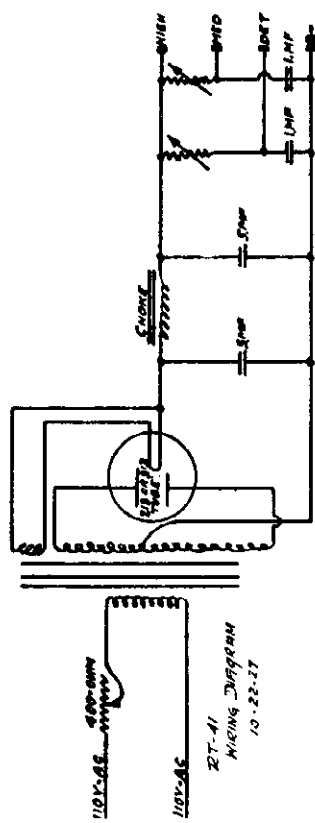
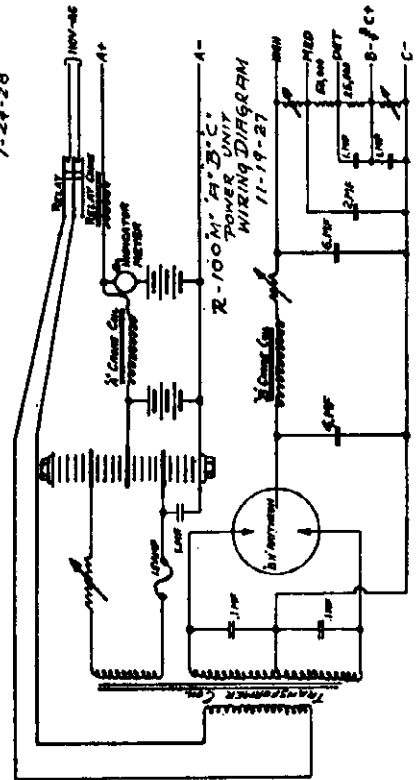
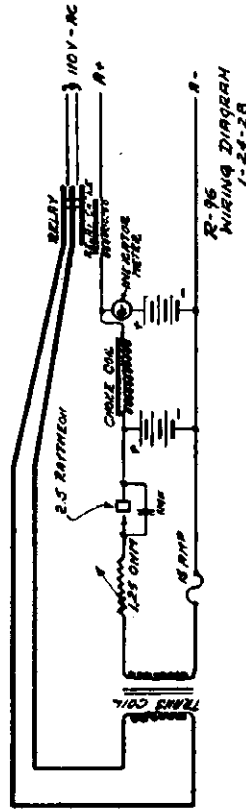
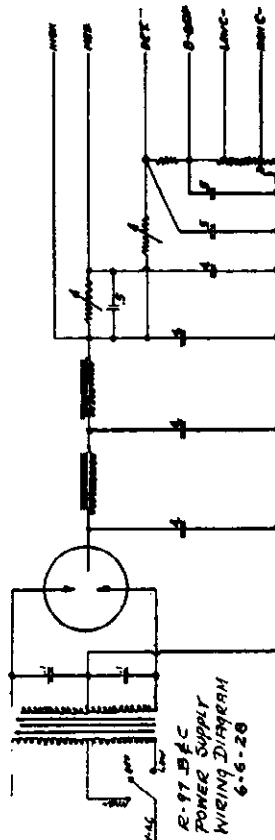
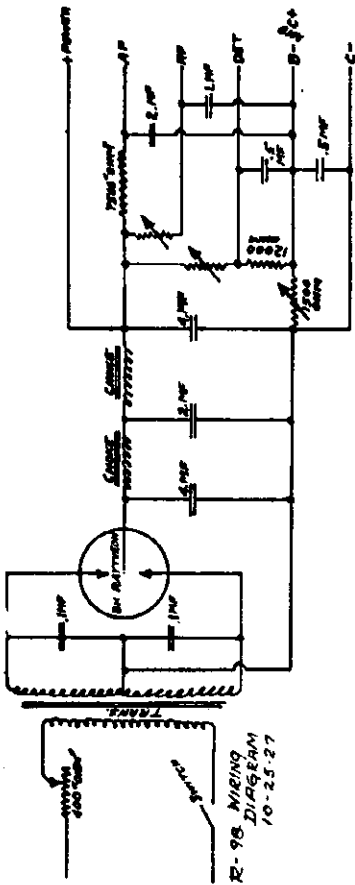

STEWART-WARNER CORP.

MODEL R-104-A, B & E  
Schematic, Voltage

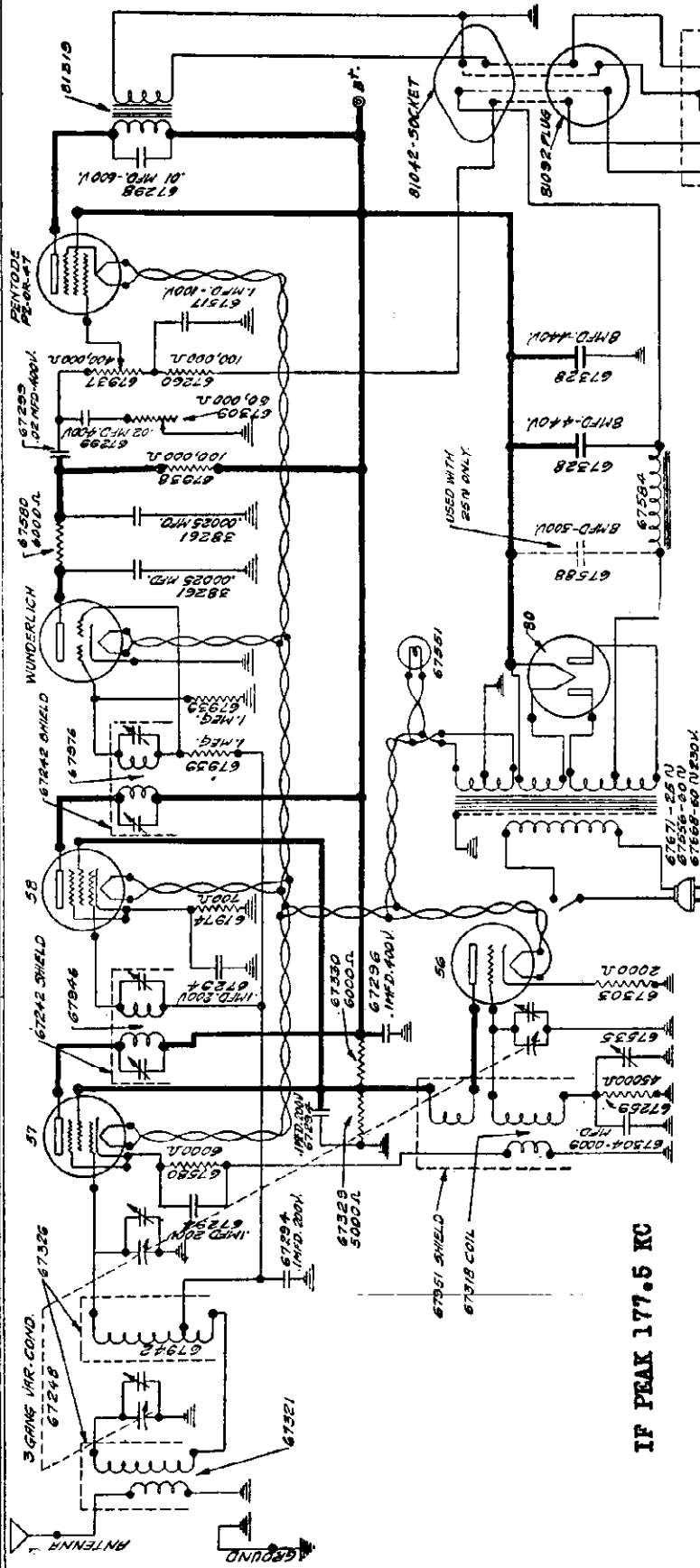

Models R-104-A, B & E.

LINE VOLTAGE 115 VOLUME CONTROL FULL ON

Type of Tube	Tube Circuit	Filament Voltage	Plate Voltage	Screen Grid Voltage	Bias Voltage
'57	1st Det.	2.57	256	100	4.5
'56	Osc.	2.57	100		7.8
'58	I. F.	2.56	256	100	3.9
Wunderlich	2nd Det.	2.56	37		
P. Z. or '47	Output	2.56	239	256	15.75 †
'80	Rect.	4.9			

All D. C. voltages measured with respect to ground, using high resistance voltmeter of 1000 ohms per volt. Readings will vary, depending upon voltage range of meter, being higher for higher range instruments. This variation is most marked for second detector plate voltages.

† This reading obtained between ground and that prong of speaker socket situated furthest from other three. Direct reading from grid to ground or reading taken with a set tester will show about 3 volts because of high resist ance in grid circuit.

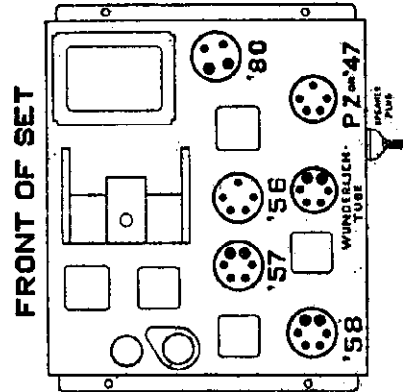

FOR RFT. MODEL-R-206 FOR CONSOLES-R-207

MODEL 104 Chassis  
Service Data

STEWART - WARNER CORP.

## SERVICE DATA ON MODEL 104 CHASSIS

### CIRCUIT DESCRIPTION OF 104 CHASSIS

The Model 104 Stewart-Warner Radio Chassis makes use of a six-tube superheterodyne circuit embodying automatic volume control (A.V.C.) thru the action of its Wunderlich-type detector tube. An incoming signal is tuned first by a pre-selector circuit to increase selectivity and reduce image frequency interference and then fed into a tuned first detector stage, where it beats with the output of a local oscillator to produce a 177.5 K. C. intermediate frequency signal. This odd frequency is chosen to reduce further any image frequency interference. The I.F. signal is amplified in an exceptionally high gain stage and then fed into the Wunderlich tube which performs the triple functions of detection, amplification, and automatic volume control. As a result of the A.V.C. action of this tube a voltage varying in value in direct relationship to the strength of the incoming signal, appears across the 1 megohm resistor connected between one of its grids and ground. This resistor is also in the grid return circuit of both the first detector and I.F. tubes, so that their biases increase in direct relationship to the strength of the incoming signal. This action results in an automatic control of sensitivity.

The plate circuit audio output of the detector tube is impressed across the 400,000 ohm variable resistor in the grid circuit of the pentode tube. Volume is controlled by using this variable resistor as a voltage divider to feed any desired audio voltage from zero to the maximum available across the pentode grid circuit.

### ALIGNING THE 104 CHASSIS

Alignment can be carried out intelligently only if the service man knows the general layout of the set, and how each circuit is affected during the process of alignment. The simplified top view of the chassis appearing on the other side of this sheet gives the layout of the receiver and indicates the names and locations of the various aligning adjustments. The following brief discussion of what actually happens during alignment should be carefully read, using the sketch as a basis before commencing the actual work.

### LOCATION AND FUNCTION OF ALIGNING ADJUSTMENTS

The incoming signal is tuned first by the pre-selector "A" stage and then fed into the first detector "B" circuit, where it is tuned again to improve selectivity. These circuits are brought into exact alignment by the two trimmer condensers "A" and "B," pointed out in the attached sketch. The tuned oscillator circuit is so designed that it tunes to a frequency exactly 177.5 K.C. higher than the incoming signal. This circuit is kept in exact step by means of two adjustments, the oscillator condenser trimmer "O," and the padding condenser "P," which can be reached thru a small hole in the chassis base just in front of the "O" condenser.

THE "O" TRIMMER IS MAINLY EFFECTIVE AT THE HIGH FREQUENCY END OF THE DIAL, AND THE PADDING CONDENSER "P" AT THE LOW FREQUENCY END. The alignment routine which will be outlined takes this into consideration.

The two intermediate frequency (I. F.) transformers are of the tuned input,—tuned output type and each winding is tuned by a separate trimmer condenser, making a total of four additional adjustments. The first I. F. transformer is in the steel shield at the right side of the set, while the second I. F. transformer is at the rear of the chassis. The I. F. trimmer adjusting screws can easily be reached thru two small holes at the base of each shield, the primary circuit adjustment in each case being at the left and the secondary adjustment at the right.

### PRELIMINARY STEPS IN ALIGNING

In aligning the Model 104 it is essential to use a high grade oscillator and sensitive output meter. The R. F. signal fed into

the receiver must be very weak or it will cause the A. V. C. circuit to function, making correct alignment impossible. The output meter must be sufficiently sensitive to give a satisfactory reading with this low signal.

Before starting the alignment procedure see that the volume control is full on, and the output meter connected either between the pentode plate and ground thru a .25 mfd condenser or across the voice coil, depending upon its sensitivity.

### ALIGNING PROCEDURE

With this preliminary discussion clearly in mind, the actual alignment can be started. The following step-by-step routine should be followed for satisfactory results.

1. Remove the grid clip leading from the variable condenser to the cap of the first detector tube.

2. Set up the oscillator, and tune it to exactly 177.5 K.C. (This frequency can be accurately determined by tuning in a station at either 710 or 1420 K.C. and beating the 4th or 8th harmonic of the oscillator 177.5 K.C. signal against it. To be sure that you have the harmonic of the 177.5 K.C. signal, instead of some other frequency, tune in the other 177.5 K.C. harmonics on the broadcast dial. These should come in 177.5 K.C. on either side of the original setting. Do not use the oscillator calibration curve to determine this intermediate frequency.) Connect the oscillator output between the grid cap and grid clip of the first detector tube.

3. Adjust the oscillator output to give about one-half full scale deflection of the output meter.

#### Adjusting the I. F. Circuits

1. Adjust all four I. F. trimmer condensers, in each case tuning carefully to make sure that maximum deflection is obtained on the output meter.

IT IS VERY IMPORTANT THAT ABSOLUTELY NO INWARD PRESSURE BE APPLIED TO THE ALIGNMENT TOOL, OR THE CONDENSER MAY SPRING BACK TO A DIFFERENT SETTING AS SOON AS THE TOOL IS REMOVED.

2. Go back and repeat all four adjustments since the adjustment of each I. F. trimmer affects the others to a certain extent, thus necessitating readjustment.

#### Adjusting R. F. and Oscillator Circuits

1. Replace the grid cap on the first detector tube.

2. Twist the aerial and ground wires of the set together to reduce noise pick-up. Connect the aerial wire to the output of the oscillator and ground both set and oscillator. Adjust the oscillator frequency to 1400 K.C. and carefully tune the receiver to give maximum output. Adjust the oscillator output to produce about one-half full scale deflection of the output meter.

3. Carefully tune the "A" trimmer till the output meter reading reaches a maximum.

4. Note the wire leading from the grid cap of the 57 first detector tube (see tube layout diagram on the reverse side of this sheet), to the tuning condenser. The section of the condenser gang to which this lead is soldered is the "B" section. Altho this "B" section is shown as the center condenser section on the diagram, some sets were manufactured with the "B" section in the rear.

Retune the set and adjust the "B" trimmer for maximum output. The third, or "O" trimmer should not be touched unless the set is badly out of calibration at the high frequency end of the dial.

5. Set the oscillator at 600 K.C. and tune the set carefully to this frequency.

6. Adjust the oscillator padding condenser "P" for maximum output, **RETUNING THE SET AFTER EACH CHANGE IN ADJUSTMENT. This is important.**

7. Turn back the oscillator to 1400 K.C., tune the set to the same frequency, and very carefully readjust the "A" and "B" trimmer condensers to produce maximum output.

The receiver should now be perfectly aligned.

## 104 PARTS LIST

Part No.	Description	List Price	Part No.	Description	List Price	Part No.	Description	List Price
39261	.00025 mfd. condenser	90.35	67328	8 mfd. 440 volt electrolytic condenser	1.75	67946	1st I.F. transformer	2.80
67240	Speaker diaphragm and voice coil assembly	1.85	67329	5000 ohm vitreous resistor	.50	67916	67481 coil only	.75
67242	I.F. coil shield	.25	67517	1 mfd. 100 volt condenser	.75	67931	67536 trimmer only	.65
67248	Main tuning condenser	5.50	67535	Oscillator pad trimmer condenser	.45	67974	Oscillator coil shield	.75
67259	45000 ohm, 1/2 watt resistor	.25	67581	2.5 volt pilot light	.25	67974	700 ohm, 1 watt resistor	.25
67260	100,000 ohm, 1/2 watt resistor	.25	67586	115 volt 60 cycle power transformer	3.90	67976	67976 2nd I.F. transformer	2.00
67291	1 mfd. 200 volt condenser	.30	67580	6000 ohm, 1/2 watt resistor	.25	67976	67481 coil only	.75
67296	1 mfd. 400 volt condenser	.40	67581	Speaker field coil	3.50	67536	67536 trimmer only	.65
67298	.01 mfd. 600 volt condenser	.30	67584	Filter choke coil	2.00	81042	Speaker socket	.20
67299	.02 mfd. 400 volt condenser	.30	67588	8 mfd. 500 volt electrolytic condenser	1.83	81092	81092 Speaker plug only	.20
67303	2000 ohm, 1/2 watt resistor	.25	67671	115 volt 25 cycle power transformer	8.00	81459	67972 Cable and plug	.60
67304	.0009 ohm padding condenser	.30	67937	400,000 ohm volume control	.95	67971	67971 Cable only	.40
67309	60,000 ohm tone control	1.50	67938	100,000 ohm, 1 watt resistor	.25	81459	230 volt 60 cycle power transformer	10.00
67318	Oscillator tuning coil	1.25	67939	1 megohm, 1/2 watt resistor	.25	<b>PARTS NOT SHOWN ON DIAGRAM</b>		
67321	"A" tuning coil	1.00	67942	"B" tuning coil	.75	67532	Rubber dial drive bushing	.02
67326	I.F. coil shield	.50				67533	Escutcheon plate	.50
						81412	Volume or tone control knob	.25
						81413	Tuning knob	.25

# STEWART-WARNER CORP.

## MODEL 105 Series Schematic, Voltage Parts List

### CIRCUIT DIAGRAM OF SERIES 105 CHASSIS

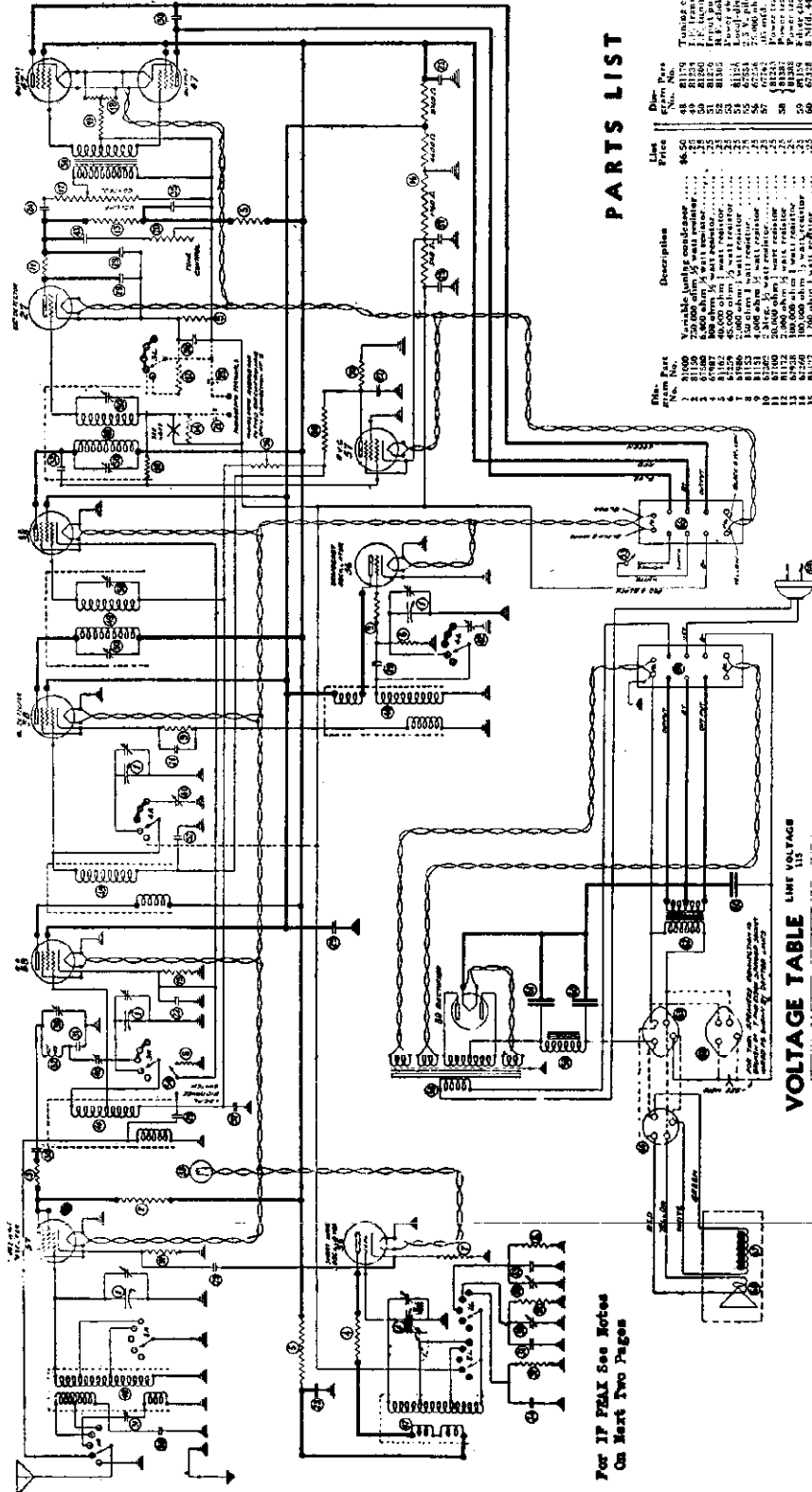

For IP PLATE See Notes  
On Next Two Pages

#### VOLTAGE TABLE LINE VOLTAGE

Tube Circuit Number	Type of Tube	Planned Voltage	Check on Voltage	Planned Grid Voltage	Check on Voltage
1	6X4	2.5	65	0.2	0.2
2	6X4	2.5	25	1.9	1.9
3	6X4	2.5	100	1.0	2.1
4	6X4	2.5	100	1.0	0
5	6X4	2.5	100	1.0	0
6	6X4	2.5	100	1.0	0
7	6X4	2.5	100	1.0	0
8	6X4	2.5	100	1.0	0
9	6X4	2.5	100	1.0	0
10	6X4	2.5	100	1.0	0
11	6X4	2.5	100	1.0	0
12	6X4	2.5	100	1.0	0
13	6X4	2.5	100	1.0	0
14	6X4	2.5	100	1.0	0
15	6X4	2.5	100	1.0	0
16	6X4	2.5	100	1.0	0
17	6X4	2.5	100	1.0	0
18	6X4	2.5	100	1.0	0
19	6X4	2.5	100	1.0	0
20	6X4	2.5	100	1.0	0
21	6X4	2.5	100	1.0	0
22	6X4	2.5	100	1.0	0
23	6X4	2.5	100	1.0	0
24	6X4	2.5	100	1.0	0
25	6X4	2.5	100	1.0	0
26	6X4	2.5	100	1.0	0
27	6X4	2.5	100	1.0	0
28	6X4	2.5	100	1.0	0
29	6X4	2.5	100	1.0	0
30	6X4	2.5	100	1.0	0
31	6X4	2.5	100	1.0	0
32	6X4	2.5	100	1.0	0
33	6X4	2.5	100	1.0	0
34	6X4	2.5	100	1.0	0
35	6X4	2.5	100	1.0	0
36	6X4	2.5	100	1.0	0
37	6X4	2.5	100	1.0	0
38	6X4	2.5	100	1.0	0
39	6X4	2.5	100	1.0	0
40	6X4	2.5	100	1.0	0
41	6X4	2.5	100	1.0	0
42	6X4	2.5	100	1.0	0
43	6X4	2.5	100	1.0	0
44	6X4	2.5	100	1.0	0
45	6X4	2.5	100	1.0	0
46	6X4	2.5	100	1.0	0
47	6X4	2.5	100	1.0	0

#### TUBE LOCATIONS FRONT OF SET

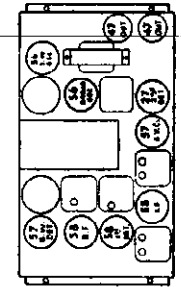

NOTE: Use an 80 tube in the Power Unit.

#### PARTS LIST

Part No.	Description	Price	Part No.	Description	Price
1	Variable 1000 ohm 1/2 watt resistor	66.50	48	Transformer, 250 V. 250 ohm	1.75
2	2000 ohm 1/2 watt resistor	1.25	49	Transformer, 250 V. 250 ohm	1.75
3	5000 ohm 1/2 watt resistor	1.25	50	Transformer, 250 V. 250 ohm	1.75
4	10000 ohm 1/2 watt resistor	1.25	51	Transformer, 250 V. 250 ohm	1.75
5	20000 ohm 1/2 watt resistor	1.25	52	Transformer, 250 V. 250 ohm	1.75
6	50000 ohm 1/2 watt resistor	1.25	53	Transformer, 250 V. 250 ohm	1.75
7	100000 ohm 1/2 watt resistor	1.25	54	Transformer, 250 V. 250 ohm	1.75
8	200000 ohm 1/2 watt resistor	1.25	55	Transformer, 250 V. 250 ohm	1.75
9	500000 ohm 1/2 watt resistor	1.25	56	Transformer, 250 V. 250 ohm	1.75
10	1000000 ohm 1/2 watt resistor	1.25	57	Transformer, 250 V. 250 ohm	1.75
11	2000000 ohm 1/2 watt resistor	1.25	58	Transformer, 250 V. 250 ohm	1.75
12	5000000 ohm 1/2 watt resistor	1.25	59	Transformer, 250 V. 250 ohm	1.75
13	10000000 ohm 1/2 watt resistor	1.25	60	Transformer, 250 V. 250 ohm	1.75
14	20000000 ohm 1/2 watt resistor	1.25	61	Transformer, 250 V. 250 ohm	1.75
15	50000000 ohm 1/2 watt resistor	1.25	62	Transformer, 250 V. 250 ohm	1.75
16	100000000 ohm 1/2 watt resistor	1.25	63	Transformer, 250 V. 250 ohm	1.75
17	200000000 ohm 1/2 watt resistor	1.25	64	Transformer, 250 V. 250 ohm	1.75
18	500000000 ohm 1/2 watt resistor	1.25	65	Transformer, 250 V. 250 ohm	1.75
19	1000000000 ohm 1/2 watt resistor	1.25	66	Transformer, 250 V. 250 ohm	1.75
20	2000000000 ohm 1/2 watt resistor	1.25	67	Transformer, 250 V. 250 ohm	1.75
21	5000000000 ohm 1/2 watt resistor	1.25	68	Transformer, 250 V. 250 ohm	1.75
22	10000000000 ohm 1/2 watt resistor	1.25	69	Transformer, 250 V. 250 ohm	1.75
23	20000000000 ohm 1/2 watt resistor	1.25	70	Transformer, 250 V. 250 ohm	1.75
24	50000000000 ohm 1/2 watt resistor	1.25	71	Transformer, 250 V. 250 ohm	1.75
25	100000000000 ohm 1/2 watt resistor	1.25	72	Transformer, 250 V. 250 ohm	1.75
26	200000000000 ohm 1/2 watt resistor	1.25	73	Transformer, 250 V. 250 ohm	1.75
27	500000000000 ohm 1/2 watt resistor	1.25	74	Transformer, 250 V. 250 ohm	1.75
28	1000000000000 ohm 1/2 watt resistor	1.25	75	Transformer, 250 V. 250 ohm	1.75
29	2000000000000 ohm 1/2 watt resistor	1.25	76	Transformer, 250 V. 250 ohm	1.75
30	5000000000000 ohm 1/2 watt resistor	1.25	77	Transformer, 250 V. 250 ohm	1.75
31	10000000000000 ohm 1/2 watt resistor	1.25	78	Transformer, 250 V. 250 ohm	1.75
32	20000000000000 ohm 1/2 watt resistor	1.25	79	Transformer, 250 V. 250 ohm	1.75
33	50000000000000 ohm 1/2 watt resistor	1.25	80	Transformer, 250 V. 250 ohm	1.75
34	100000000000000 ohm 1/2 watt resistor	1.25	81	Transformer, 250 V. 250 ohm	1.75
35	200000000000000 ohm 1/2 watt resistor	1.25	82	Transformer, 250 V. 250 ohm	1.75
36	500000000000000 ohm 1/2 watt resistor	1.25	83	Transformer, 250 V. 250 ohm	1.75
37	1000000000000000 ohm 1/2 watt resistor	1.25	84	Transformer, 250 V. 250 ohm	1.75
38	2000000000000000 ohm 1/2 watt resistor	1.25	85	Transformer, 250 V. 250 ohm	1.75
39	5000000000000000 ohm 1/2 watt resistor	1.25	86	Transformer, 250 V. 250 ohm	1.75
40	10000000000000000 ohm 1/2 watt resistor	1.25	87	Transformer, 250 V. 250 ohm	1.75
41	20000000000000000 ohm 1/2 watt resistor	1.25	88	Transformer, 250 V. 250 ohm	1.75
42	50000000000000000 ohm 1/2 watt resistor	1.25	89	Transformer, 250 V. 250 ohm	1.75
43	100000000000000000 ohm 1/2 watt resistor	1.25	90	Transformer, 250 V. 250 ohm	1.75
44	200000000000000000 ohm 1/2 watt resistor	1.25	91	Transformer, 250 V. 250 ohm	1.75
45	500000000000000000 ohm 1/2 watt resistor	1.25	92	Transformer, 250 V. 250 ohm	1.75
46	1000000000000000000 ohm 1/2 watt resistor	1.25	93	Transformer, 250 V. 250 ohm	1.75
47	2000000000000000000 ohm 1/2 watt resistor	1.25	94	Transformer, 250 V. 250 ohm	1.75

**CAUTION**

Reading must be taken with the set tuned to one of the short wave ranges, and the local distance switch pulled out.

All D.C. voltages are measured between the high resistance voltmeter of 1000 ohms per volt. Readings will vary depending upon voltage range of meter, being higher for higher range instruments. This variation is noted for all detector and oscillator D.C. voltages.

Readings taken with set testers plugged into tube sockets may deviate considerably from the values given in this table, due to their internal circuit arrangements.

#### Miscellaneous Parts

Part No.	Description	Price
8101	Terminal block	1.00
8102	Terminal block	1.00
8103	Terminal block	1.00
8104	Terminal block	1.00
8105	Terminal block	1.00
8106	Terminal block	1.00
8107	Terminal block	1.00
8108	Terminal block	1.00
8109	Terminal block	1.00
8110	Terminal block	1.00
8111	Terminal block	1.00
8112	Terminal block	1.00
8113	Terminal block	1.00
8114	Terminal block	1.00
8115	Terminal block	1.00
8116	Terminal block	1.00
8117	Terminal block	1.00
8118	Terminal block	1.00
8119	Terminal block	1.00
8120	Terminal block	1.00

MODEL 105 Series  
Service Data  
Part 1

STEWART-WARNER CORP.

# SERVICE DATA

## for

# STEWART-WARNER 105 SERIES CHASSIS

### CIRCUIT DESCRIPTION OF 105 RECEIVER

#### GENERAL:

The Model 105 Stewart-Warner Radio Receiver is an 11-tube all wave receiver, using a double superheterodyne circuit, which thru the use of a multi-section range switch permits the use of any one of four tuning ranges or phonograph hook-up as desired.

#### CIRCUIT LAYOUT:

Thru the use of the range switch radio signals are made to follow one of two general circuit paths, depending on their wave lengths. If the signal is in the broadcast band, it is fed directly to the tuned input circuit of the R.F. tube, and from there on amplified in the usual way. During broadcast reception interference from short wave stations is prevented by applying a very high negative bias on the short wave oscillator tube, preventing it from functioning.

When the set is switched over to any one of the three short wave ranges, the following circuit changes are made:

1. The antenna is switched to the tuned input circuit of the short wave detector.
2. The bias on the short wave oscillator tube is reduced so that it can function.
3. The tuning condenser sections in the R.F., first detector, and broadcast oscillator stages are cut out of the circuit and replaced by fixed trimmer condensers which are adjusted to tune these circuits to pass a 1525 K.C. signal. This frequency is used to prevent pickup of broadcast band stations during short wave reception.

The received short wave signal passes thru the short wave detector, where it is converted to 1525 K.C. by the action of the short wave oscillator and it is then amplified at this frequency in the broadcast section of the receiver.

Input to the second detector tube is kept constant regardless of variation in signal strength by means of an A.V.C. circuit using a separate 67 tube. Volume is regulated by means of a variable resistor acting as a voltage divider to feed the primary of the input push-pull transformer.

#### EXPLANATION OF RANGE SWITCH:

The range switch consists of eight independent switch sections, each section being provided with five contacts. Ordinarily only seven sections of the eight, and only four contacts of the five per switch are used, the remainder being wired in on phonograph models only.

In the circuit diagram these different switch sections are labelled 1R, 1L, 2R, etc., and for the sake of simplicity are shown in different locations in the diagram, altho they are all parts of the master range switch assembly located in the center of the chassis. With the chassis bottom-side up and controls pointing away from you 1R is the front right hand section, 1L is the front left hand section, 2R is the second right-hand section counting from the front of the chassis, and so on.

Switch contact positions are arranged in the following order reading in a clockwise direction.

1. PHONOGRAPH. } This contact is used on phonograph models only. On all other sets, the switch lever cannot be moved to this position.
2. BROADCAST RANGE. } In non-phonograph models a stop has been placed to prevent the switch from turning on to Point No. 1 so that No. 2 is really the first switch position.
3. 180-80 METER SHORT WAVE RANGE.
4. 80-33 METER SHORT WAVE RANGE.
5. 33-14 METER SHORT WAVE RANGE.

As the range switch is rotated in a clockwise direction the following circuit changes are effected.

**POSITION 1.** Phonograph. (This position is available on phonograph models only.) Switch 1R grounds the aerial,

while switch 4R biases the first detector to cut off, thus rendering it inoperative. These circuit changes prevent radio interference while the phonograph is being used. Switch 3L which is wired in on phonograph models only, makes the necessary connections to bias the second detector as an amplifier instead of a detector.

**POSITION 2.** Broadcast Band. (This is the first position in use on non-phonograph models.) In this position switch 2L biases the short wave oscillator to stop it from oscillating so that the short wave section cannot cause interference when receiving stations on the broadcast band. Switch 1R connects the aerial to the primary of the R.F. coil. Switch 3R connects the third section of the variable condenser gang across the secondary of the R.F. coil. Switch 4R connects the fifth section of the variable condenser gang across the secondary of the first detector coil. Switch 4L connects the fourth section of the variable condenser gang across the secondary of the broadcast oscillator circuit. In phonograph models only, switch 3L connects the secondary of the second I.F. transformer direct to B minus.

**POSITION 3.** 180 to 80 Meter Short Wave Band. In this position switch 1R connects the aerial to one of the two tuned primaries of the short wave detector. Switch 3R connects the output of the short wave detector to the secondary of the R.F. coil, and also connects an adjustable trimmer condenser across the secondary of this coil to tune it to 1525 K.C. Switch 4R connects an adjustable trimmer across the secondary of the first detector coil to tune it to 1525 K.C. Switch 4L connects a variable trimmer across the secondary of the broadcast oscillator to tune it to 1702.5 K. C., thus giving an I.F. of 177.5 K.C. Switch 1L connects an adjustable padding circuit in series with the secondary of the short wave oscillator coil, thus permitting proper tracking of this circuit in this short wave band. In phonograph models only, switch 3L connects the secondary of the second I.F. transformer directly to B minus.

**POSITION 4.** 80 to 33 Meter Short Wave Band. In this position switch 1R connects the aerial to the second of the two primaries of the short wave detector coil. Switch 2R shorts out a portion of the secondary of the short wave detector coil, thus enabling it to tune to the 33 to 80 meter band. Connections to switches 3R, 4R and 4L remain the same as in position 3, tuning the R.F. section to 1525 K.C. Switch 1L connects a different adjustable padding circuit in series with the secondary of the short wave oscillator coil, thus permitting proper tracking of this circuit in this short wave band. Switch 2L shorts out part of the secondary of the short wave oscillator coil so that it will tune to wave lengths between 33 and 80 meters. In phonograph models only, switch 3L connects the secondary of the second I.F. coil directly to B minus.

**POSITION 5.** 33 to 14 Meter Short Wave Band. In this position switch 1R connects the aerial thru a tap to the second primary of the short wave detector coil. Switch 2R shorts out a larger section of the secondary of the short wave detector coil so that this circuit can be tuned from 14 to 33 meters. Connections thru switches 3R, 4R, 3L and 4L remain as in positions 3 and 4. Switch 1L connects a non-adjustable padding circuit in series with the secondary of the short wave oscillator coil. Switch 2L shorts out a larger portion of the secondary of the short wave oscillator coil, thus permitting this tuned circuit to cover the 14 to 33 meter band.

#### LOCAL-DISTANCE SWITCH:

The local-distance or "quiet" switch, which is operated by an in-and-out motion of the tone control knob, functions in the following manner. In the "in" or local position, the primary of the R.F. coil is shunted by a fixed condenser, thus by-passing part of the signal to ground and reducing the signal input into this circuit. The R.F. and I.F. tubes are operated at a high negative bias to reduce their amplification. In the "out" or distance position, the by-passing condenser is cut out of the circuit and a fixed resistor is connected in parallel with the bias resistor of the R.F. and I.F. tubes, thus reducing the bias on these tubes to its normal value, permitting them to operate at maximum sensitivity.

## STEWART - WARNER CORP.

MODEL 105 Series  
Service Data, Part 2**SPEAKER:**

- Three different types of speakers are used with the 105 set.
- (1) R-208-A. This is the standard model for single speaker receivers.
  - (2) RL-209-A. This is the LOW unit of a twin speaker set. Its field coil resistance is less than that of the R-208-A.
  - (3) RH-209-A. This is the HIGH unit of a twin speaker set. Its field coil resistance is the same as that of the RL-209-A.

Replacement diaphragms for RL-209-A and RH-209-A are marked 67208 and 81268 respectively.

**POWER UNIT**

Altho the chassis are the same, different power units are used for the single and twin speaker sets. The twin speaker power unit has two speaker sockets instead of one, and a different output transformer, designed to handle two speakers.

**ALIGNING THE MODEL 105 RECEIVER**

There are five distinct circuits to be aligned in the 105 receiver. The order in which they are given below is the order in which they must be aligned.

- (1) Intermediate Frequency Amplifier (177.5 K.C.)
- (2) Broadcast Tuning Circuit (540-1550 K.C.)
- (3) Short Wave Intermediate Frequency Amplifier (1525 K.C.)
- (4) First Short Wave Circuit (180 to 80 meters)
- (5) Second Short Wave Circuit (80 to 33 meters)

NOTE: The third short wave circuit requires no aligning since both condensers will be in step if short wave circuits (4) and (5) are properly aligned.

In aligning the Model 105 it is essential to use a high grade oscillator and a sensitive output meter. The R.F. signal fed

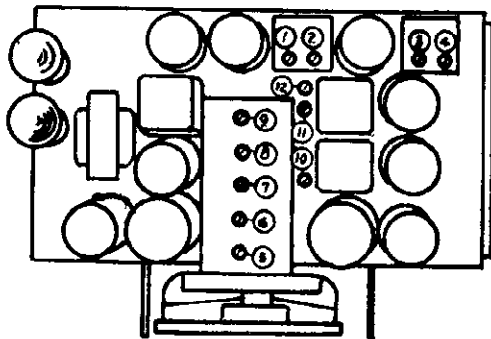

into the receiver must be very weak or it will cause the A.V.C. circuit to function, making correct alignment impossible. The output meter must be sufficiently sensitive to give a satisfactory reading with this low signal.

Before starting the alignment of the set, see that the volume control is full on, the local-distance switch pulled out, and the output meter connected to the pentode plates thru .25mfd. condensers, or to the voice coil of the speaker. The tone control should be turned all the way to the right. This last step is helpful in reducing the tube "shish" and makes aligning easier.

**(1) ALIGNING THE I. F. CIRCUITS AT 177.5 K. C.**

Remove the grid clip from the first detector tube and connect the two output terminals of the oscillator in series with the grid clip and grid cap of the tube. Set the oscillator to exactly 177.5 K.C. and adjust its output to give about one-half scale deflection of the output meter.

Carefully adjust the four I.F. trimmers Nos. 1, 2, 3 and 4 (see diagram) until output is at a maximum. After all four trimmers have once been adjusted, go back and readjust them again in the same order, since any change made in one affects the others to some extent so that readjustment is necessary. If any static is coming thru the receiver so that the output meter fluctuates, pull out the broadcast oscillator tube to prevent this interference from coming thru.

**(2) ALIGNING BROADCAST R. F. CIRCUITS**

Before starting this alignment procedure, it is necessary to check the calibration of the set on the broadcast band, since this band must subsequently be used as a reference point in aligning the three short wave bands. This calibration check is very important. It can easily be done by disconnecting the test oscillator and tuning in some broadcast station between 1000 and 1400 K.C. whose frequency is definitely known.

If the dial reading of the set corresponds to the broadcast frequency of the station, the set is in calibration. If the dial reading is incorrect, set the dial pointer to the proper frequency and carefully adjust trimmer No. 8 until the station is tuned in with maximum volume.

After the receiver is calibrated it must be aligned. To do this connect the test oscillator to the set aerial and ground terminals and set it to approximately 1400 K.C. Tune the set to this signal. Carefully adjust trimmers No. 7 and No. 9 for maximum output. Retune the set, which is thrown out of resonance when trimmers No. 7 and No. 9 are adjusted, and once more adjust these trimmers. Repeat this procedure until you are certain the output cannot be increased by further adjustment.

**(3) ALIGNING SHORT WAVE I. F. AT 1525 K. C.**

Adjust the test oscillator to exactly 1525 K.C. by setting the broadcast receiver to this frequency and tuning the oscillator until the signal comes thru with maximum volume. Now shift the tuning range of the set to the second short wave band (80 to 33 meters). Adjust the oscillator output to give about one-half full scale deflection. If static is bad, causing the output meter needle to jump about, remove the short wave oscillator tube.

Using a Bakelite screwdriver, adjust trimmers Nos. 10, 11, and 12 to give maximum output.

NOTE: It should never be necessary to adjust the following short wave circuits unless the short wave trimmers or coils have been changed or tampered with. Alignment procedure as a rule should not go beyond this point.

**(4) ALIGNING 180-80 METERS SHORT WAVE BAND**

The following alignment procedure is extremely critical. Tune the receiver to exactly 800 K.C. and adjust the output frequency of the test oscillator until its signal is a maximum at this frequency. Shift to the first short wave band of the set, and turn the pointer as far as it will go to the left. This tunes the set to 1600 K.C., which is the second harmonic of

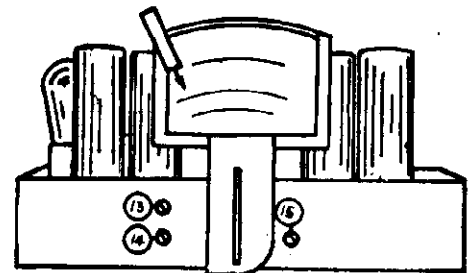

the test oscillator signal. Adjust trimmer No. 14 until this signal comes thru with maximum output. If static noises of sufficient intensity to affect the A.V.C. action of the set are being picked up, substitute for the A.V.C. tube a 57 with an open filament or with one of its filament prongs cut off.

Again using the calibrated broadcast band, set the test oscillator output to exactly 975 K.C., shift back to the first short wave band, and turn the pointer as far as it will go to the right. Adjust trimmer No. 5 until the oscillator signal (4th harmonic of 975 K.C.) is picked up with maximum output. If it has been necessary to change the adjustment of trimmer No. 5 appreciably, go back to trimmer No. 14 and adjust it again as outlined at the beginning of this section. This second readjustment is important.

**(5) ALIGNING 80-33 METERS SHORT WAVE BAND**

Set the test oscillator to exactly 925 K.C. using the method previously outlined for 800 K.C. and 975 K.C. Shift the tuning range of the set to the second short wave band (80-33 meters) and turn the pointer as far as it will go to the left. Adjust trimmer No. 13 until the fourth harmonic of the 925 K.C. signal comes thru with maximum output.

Set the test oscillator at 1500 K.C., using the method previously outlined. Tune in the signal at approximately 50 meters, which is the 4th harmonic of 1500 K.C. and adjust trimmers Nos. 6 and 15 until the oscillator signal comes thru with maximum output. Retune set and readjust trimmers 6 and 15. Trimmer No. 15 is not at all critical in its action.

NOTE: It is very important that the aligning frequencies given in sections 3, 4 and 5 be exact, otherwise both the calibration and sensitivity, particularly at the third short wave band, will be badly off.



MODEL 108, 108-X  
(Models 10 to 20 inc.) STEWART-WARNER CORP.

### Circuit Data for Stewart-Warner Chassis Series 108 and 108-X Used on Models 10 to 20 Inclusive

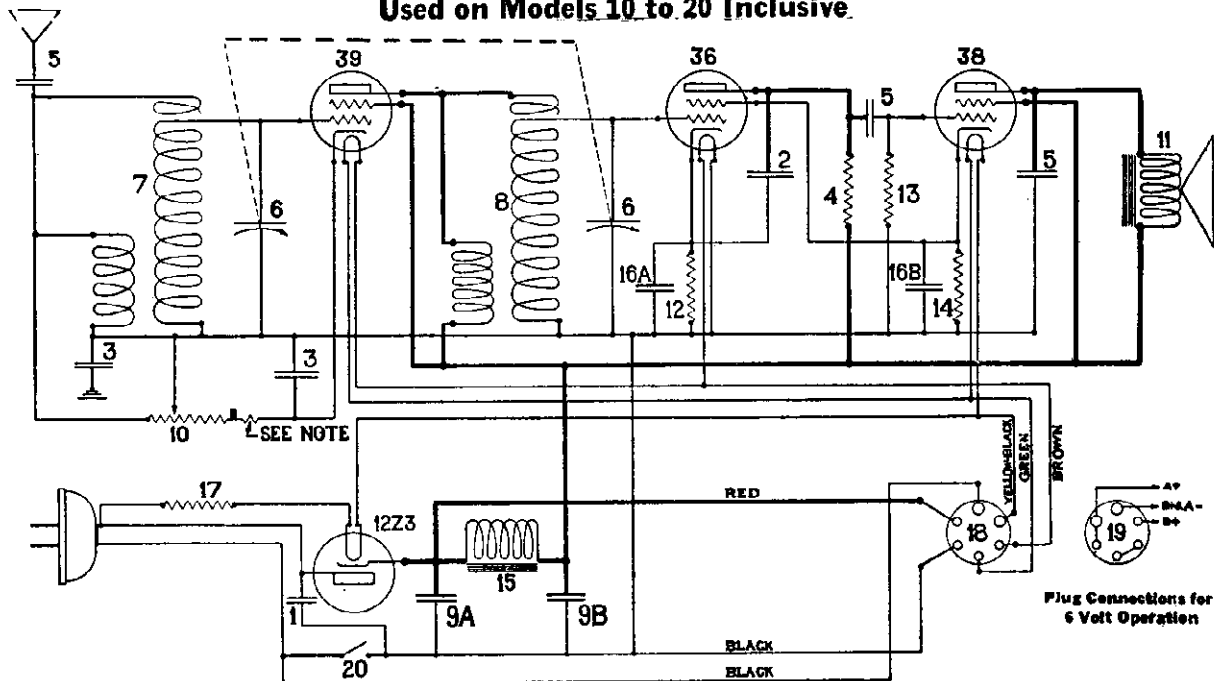

NOTE: In some receivers, a 140 ohm, 1/4 watt carbon resistor, part 81646 is connected in series with the volume control; in other sets this resistor is built into the volume control.

LINE VOLTAGE ★ Voltage Table ★ VOLUME CONTROL  
115 VOLTS A. C. FULL ON

Type of Tube	Tube Circuit	Filament to Con- denser	Plate to Con- denser	Screen Grid to Con- denser	Cathode to Con- denser
39	R. F.	** (See Note)	107	107	1.5
36	Det.	** (See Note)	1.3 †	9	1.3
38	Output	** (See Note)	103	107	9
12Z3	Rect.	** (See Note)	...	...	122

IMPORTANT NOTE

\* These voltages will be obtained when the set is operated at 115 volts, 60 cycles A. C. For D. C. operation, voltages will be somewhat lower. All voltage readings have been taken between tube prongs and the variable condenser frame, *not* the chassis. The chassis cannot be used in this receiver as a reference point for voltage readings.  
\*\* Filament voltage readings will vary widely, depending upon the resistance of the A. C. voltmeter. With high resistance rectifier type meters, voltage readings will be approximately 6.3 for the detector and amplifier tubes, and 12.6 for the 12Z3 rectifier. With ordinary A. C. Voltmeters, readings will be very much less.  
† This reading is obtained with a 30-volt scale, one thousand ohms per volt instrument. Higher resistance meters or higher scale readings will give greater voltage readings.

FRONT OF CHASSIS

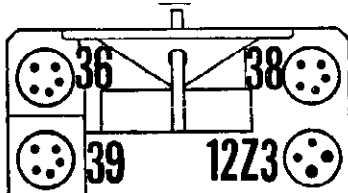

USING MODEL 108-X IN AUTOMOBILE

Two #81884 brackets and a #81861 6-volt adaptor cable are needed. The plug at the cable's end fits the socket at the rear of set. Clip the yellow A lead to the positive terminal of storage battery and the yellow-black wire labeled -A to the negative terminal of battery. Connect these leads to battery terminals instead of ammeter or other convenient connection points.

### PARTS LIST

Diag. No.	Part No.	Description
1	67298	.01 mfd. 600 V cartridge condenser.....
2	81158	.0001 mfd. mica condenser.....
3	81630	.1 mfd. 100 V cartridge condenser.....
4	81644	2.1 meg. 1/4 W. carbon resistor.....
	81646	140 ohm 1/4 W. carbon resistor.....
5	81657	.003 mfd. mica condenser.....
6	81662	Variable condenser.....
7	81664	Antenna Coil.....
8	81666	Detector Coil.....
9A	81678	4 mfd. 150 V dry electrolytic condensers (in one unit).....
9B		
10	81679	250,000 ohm volume control and switch..
11	81680	Speaker.....
12	81681	29,000 ohm 1/4 W. carbon resistor.....
13	81682	1.1 meg. 1/4 W. carbon resistor.....
14	81683	1600 ohm 1/2 W. carbon resistor.....
15	81694	Filter choke.....
16A	81698	5 mfd. 20 V dry electrolytic condensers (in one unit).....
16B		
17	81785	Power cord assembly.....
18	81834	Battery cable socket.....
	81861	6 volt battery cable.....
19	81863	12 volt battery cable.....
	81865	32 volt battery cable.....
20	.....	Switch on back of 81679.....

Plug Connections for 6 Volt Operation

STEWART-WARNER CORP.

MODELS 1090 to 1099  
(Chassis 109)  
Schematic, Voltage

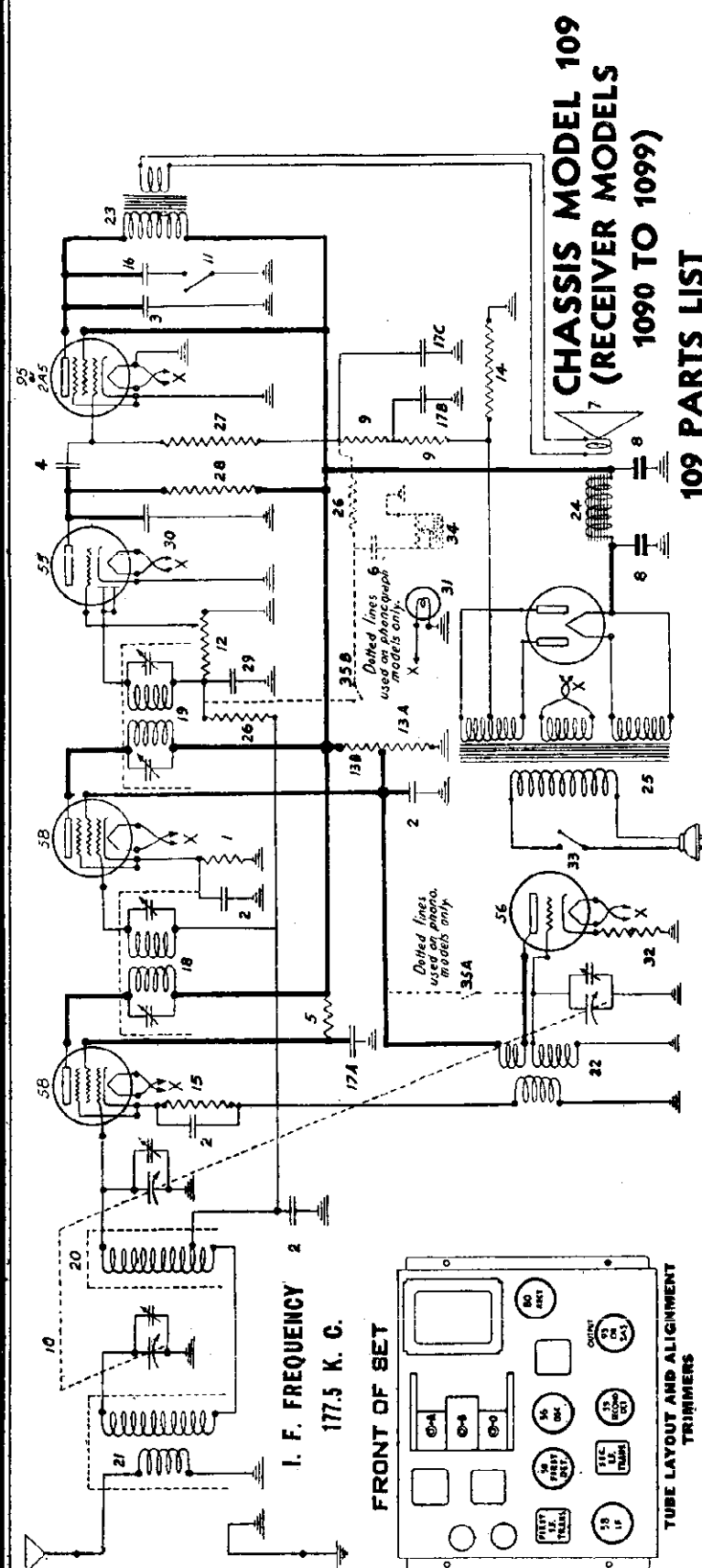

CHASSIS MODEL 109  
(RECEIVER MODELS  
1090 TO 1099)  
109 PARTS LIST

Diag. Part No.	Description	List Price
1	500 ohm, 1/2 watt resistor	9.25
2	1 mfd., 250 volt condenser	.30
3	.01 mfd., 600 volt condenser	.30
4	.02 mfd., 600 volt condenser	.30
5	100,000 ohm, 1/2 watt resistor	.25
6	1 mfd., 200 v. cond. Phono model only	.35
7	Speaker diaphragm assembly	2.15
8	1 mfd., 45 volt electrolytic cond.	1.25
9	Variable 500,000 ohm, 1/2 watt resistor	5.00
10	81274	.45
11	81275	.45
12	500,000 ohm, vol. control & A. C. switch	2.25
13A	Vol. control & phonograph switch unit	2.10
13B	10,000 ohm, resistor Wound in	.60
14	315 ohm, resistor Wound in	.30
15	1000 ohm, wire wound resistor	.20
16	.04 mfd., 600-volt condenser with bracket	.35
17A	25 mfd., 200 volt	1.50
17B	25 mfd., 100 volt	1.50
17C	25 mfd., 100 volt in one cell	2.00
18	First I. F. Transformer	2.00
19	Second I. F. Transformer	2.00
20	First detector tuning coil	1.00
21	Antenna coil	1.25
22	Oscillator coil	1.35
23	Output transformer	3.00
24	Speaker field coil	4.00
25	110 volt 60 cy. power transformer	6.20
26	110 volt 60 cy. power transformer	6.20
27	950,000 ohm, 1/2 watt resistor	2.10
28	150,000 ohm, 1/2 watt resistor	.20
29	110,000 ohm, 1 watt resistor	.20
30	81810	.25
31	81811	.25
32	81812	.25
33	81829	.28
34	81859	6.25
35	Phono chassis type volume control (Sec. 81722)	2.00
36	Phonograph pickup	2.00
37	Phonograph switch, mounted on back volume control in phonograph models.	2.00

LINE VOLTAGE 115	VOLUME CONTROL FULL ON		
Type of Tube	Tube Circuit	Screen Grid Voltage	Bias Voltage
56	Osc.	88	9 6
58	1st Det.	208	5
58	I. F.	208	3 4
55	2nd Det.	18	
95 or 2A5	Output	200	16 5*
80	Rect.	5 00	

All D. C. voltages measured with respect to ground, using high resistance voltmeter of 100,000 ohm or more. Readings in  $\mu$  are on a scale of 100. \*Readings in  $\mu$  are on a scale of 100. For higher range instruments, this variation is most marked for second detector plate voltages.

\*This reading taken across metal clad bias resistor

MISCELLANEOUS PARTS NOT SHOWN IN DIAGRAM

67236	Rubber tuning drive bushing	.02
81039	4-prong socket	.12
81040	6-prong socket	.20
81041	R. F. coil shield	.50
81048	Tube shield	.20
81025	Ground slip	.10
81725	Tuning dial and gear assembly (see 81879)	.60
81805	First I. F. coil shield	.50
81819	Second I. F. coil shield	.50
81879	Calculated tuning dial	.30
35859	Shield washer	.10 dz.
67273	Knob washer	.30 per C.
67271	Knob bushing	.05
67212	Rubber bushing	.05
67131	Steel bushing	.05

MODELS 1090 to 1099  
(Chassis 109)  
Service Data

STEWART-WARNER CORP.

## SERVICE DATA FOR MODEL 109 CHASSIS

### CIRCUIT DESCRIPTION OF 109 CHASSIS

The Model 109 Stewart-Warner Radio Chassis makes use of a six-tube superheterodyne circuit embodying automatic volume control (A.V.C.) through the action of its type 55 detector tube. An incoming signal is tuned first by a pre-selector circuit to increase selectivity and reduce image frequency interference and then fed into a tuned first detector stage, where it beats with the output of a local oscillator to produce a 177.5 K.C. intermediate frequency signal. This odd frequency is chosen to reduce further any image frequency interference.

The I.F. signal is amplified in an exceptionally high gain stage, and then fed to the diode section of the 55 tube where it is rectified. This rectified signal appears across the 500,000 ohm potentiometer (No. 12 in the diagram) not only at radio frequencies but also as an audio voltage. Any desired portion of this audio voltage is picked up by the sliding arm of the potentiometer and fed to the triode section of the 55 tube, which functions purely as a standard A.F. amplifier. Thus this potentiometer is made to act as the volume control.

The necessary A.V.C. operating potential is developed by virtue of the radio frequency drop across the potentiometer resistance. This potential is smoothed out by an appropriate resistance-capacity filter and applied as a bias to the grids of the first detector and I.F. tubes. Thus as the incoming signal increases or decreases in strength the bias is raised or lowered proportionately and the audio output of the set maintained constant.

Excellent tone quality is realized in this set because of the superior design of the resistance network coupling the triode section of the 55 to the output pentode.

### ALIGNING THE 109 CHASSIS

Alignment can be carried out intelligently only if the service man knows the general layout of the set, and how each circuit is affected during the process of alignment. The simplified top view of the chassis appearing on the other side of this sheet gives the layout of the receiver and indicates the names and locations of the various aligning adjustments. The following brief discussion of what actually happens during alignment should be carefully read, using the sketch as a basis before commencing the actual work.

### LOCATION AND FUNCTION OF ALIGNING ADJUSTMENTS

The incoming signal is tuned first by the pre-selector "A" stage and then fed into the first detector "B" circuit, where it is tuned again to improve selectivity. These circuits are brought into exact alignment by the two trimmer condensers "A" and "B," pointed out in the attached sketch. The tuned oscillator circuit is so designed that it tunes to a frequency exactly 177.5 K.C. higher than the incoming signal. This circuit is kept in exact step with the other two by means of the oscillator condenser trimmer "O."

The two intermediate frequency (I.F.) transformers are of the tuned input-tuned output type and each winding is tuned by a separate trimmer condenser, making a total of four additional adjustments. The first I.F. transformer is in the steel shield at the right side of the set, while the second I.F. transformer is at the rear of the chassis. The I.F. trimmer adjusting screws can easily be reached through two small holes at the base of each shield; the primary circuit adjustment in each case being at the left and the secondary adjustment at the right.

### PRELIMINARY STEPS IN ALIGNING

In aligning the Model 109 it is essential to use a high grade oscillator and sensitive output meter. The R.F. signal fed into the receiver must be very weak or it will cause the A.V.C. circuit to function, making correct alignment impossible. The output meter must be sufficiently sensitive to give a satisfactory reading with this low signal.

Before starting the alignment procedure see that the volume control is full on, and the output meter connected either between the pentode plate and ground through a .25 mfd condenser or across the voice coil, depending upon its sensitivity.

### ALIGNING PROCEDURE

With this preliminary discussion clearly in mind, the actual alignment can be started. The following step-by-step routine should be followed for satisfactory results.

1. Set up the oscillator, and tune it to exactly 177.5 K.C. (This frequency can be accurately determined by tuning in a station at either 710 or 1420 K.C. and beating the 4th or 8th harmonic of the oscillator 177.5 K.C. signal against it. To be sure that you have the harmonic of the 177.5 K.C. signal, instead of some other frequency, tune in the other 177.5 harmonics on the broadcast dial. These should come in 177.5 K.C. on either side of the original setting. Do not use the oscillator calibration curve to determine this intermediate frequency.)

2. Connect the oscillator output between the grid cap of first detector tube and chassis.

### Adjusting R. F. and Oscillator Circuits

1. Twist the aerial and ground wires of the set together to reduce noise pick-up. Connect the aerial wire to the output of the oscillator and ground both set and oscillator. Adjust the oscillator frequency to 1400 K.C. and carefully tune the receiver to give maximum output. Adjust the oscillator output to produce about one-half full scale deflection of the output meter.

2. Carefully tune the "A" trimmer till the output meter reading reaches a maximum.

Due to the fact that the variable condenser is mounted on rubber cushion supports, pressure of the aligning tool will usually cause it to shift slightly and throw it out of tune. It is therefore necessary to retune the set repeatedly while adjusting any variable condenser trimmer.

3. Retune the set and adjust the "B" trimmer for maximum output.

The third, or "O" trimmer should not be touched unless the set is badly out of calibration at the high frequency end of the dial.

If the set is out of calibration, it can be re-calibrated as follows: Set the tuning dial at the frequency reading of some station between 1200 and 1500 kilocycles only, whose exact frequency is known and which can be picked up without any difficulty. Adjust the oscillator trimmer "O" until this station is brought in with maximum volume. Readjust the "A" and "B" trimmers again, since these are always affected by any change in the oscillator tuned circuit.

The receiver should now be perfectly aligned.

STROMBERG - CARLSON TEL. MFG. CO.

MODEL 645 D  
Schematic

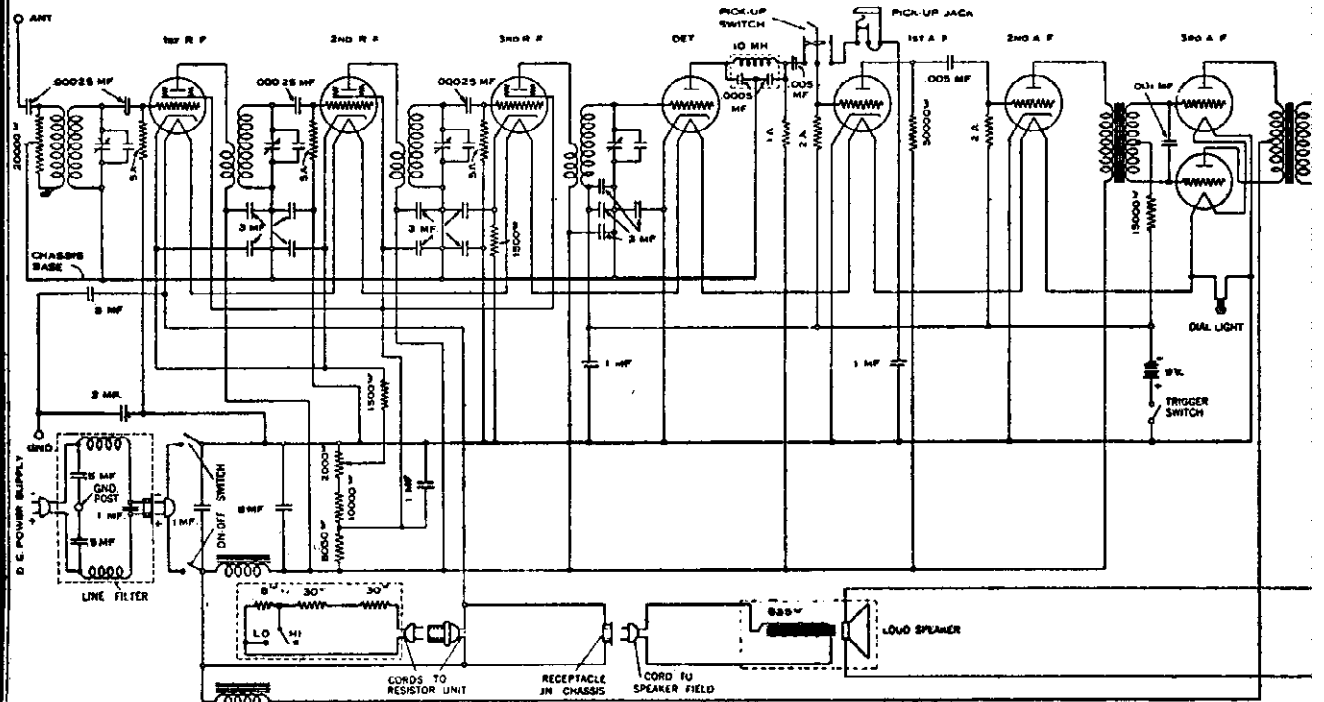

STROMBERG-CARLSON NO. 645 VOLTAGES

Tube	Fil.	Plate	Grid	Screen	"B"	"C"
1st R-F. ....	2.4	105	(Variable)	60		
2nd R-F. ....	2.4	105	(Variable)	60		
3rd R-F. ....	2.4	105	1.5	60		
Det. ....	2.4	22	9.0		110	9.0
1st A-F. ....	2.4	80	1.0		110	9.0
2nd A-F. ....	2.4	80	1.0		110	9.0
Each '45 ....	5.5	100	7.0		110	9.0

Note: Total "B" voltage is 110. Speaker field voltage is 90.

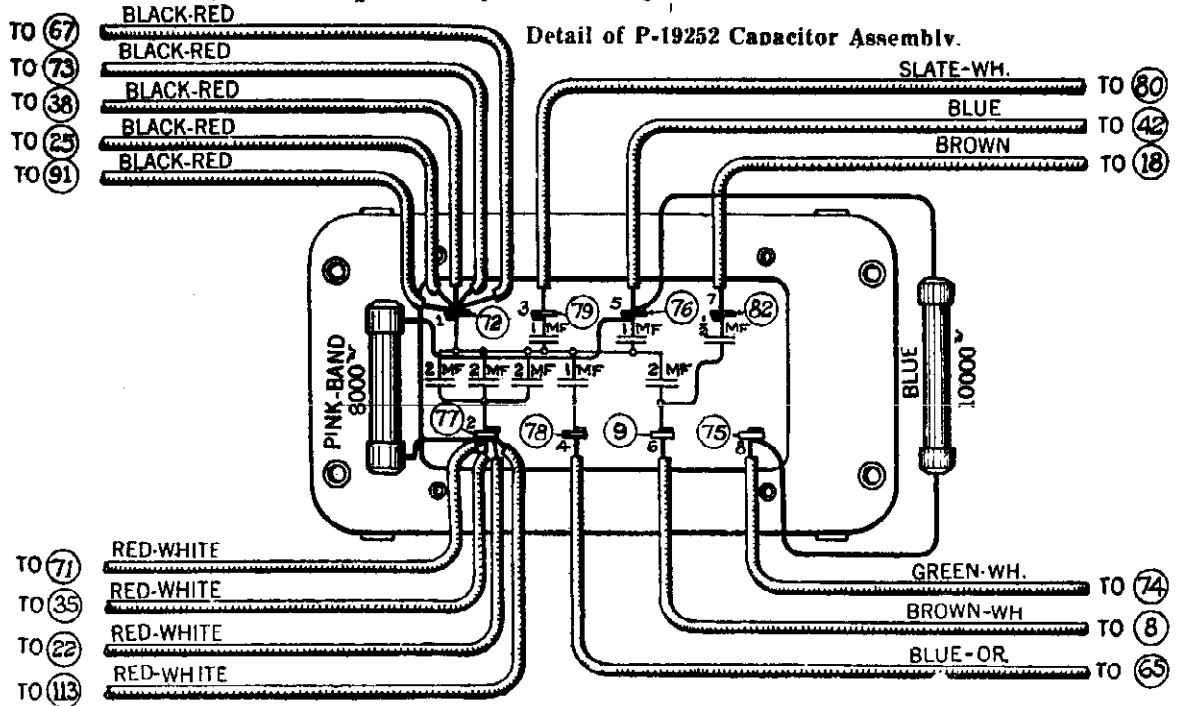

STROMBERG - CARLSON TEL. MFG. CO.

MODEL 37  
Schematic

ELECTRICAL SPECIFICATIONS

Type of Circuit	Superheterodyne
Type and Number of Tubes	4 No. 58, 2 No. 56, 2 No. 45, 1 No. 80
Voltage Rating	115 volt
Frequency Rating	60 cycles and 25-60 cycle
Power Consumption	110 watt
Undistorted Electrical Power Output of Chassis	3.2 watt

CIRCUIT DESCRIPTION

The four No. 58 triple-grid tubes are used as R. F. Amplifier, Mixer, I. F. Amplifier, and Demodulator-AVC. The two No. 56 tubes are used as Oscillator and First Audio Amplifier. The two No. 45 tubes are used in the push-pull output stage. The No. 80 is used as the rectifier in the power supply.

A Bi-resonator is used to couple the antenna to the R. F. amplifier to prevent any cross modulation. The R. F. amplifier is coupled to the mixer by an ordinary tuned R. F. transformer. This gives three tuning circuit (four gang tuning capacitor) for R. F. selectivity ahead of the mixer, thus the image response ratio is exceedingly high. The oscillator is coupled to the cathode circuit of the mixer tube in the regular manner. The I. F. output of the mixer tube is fed into a Tri-resonator (three tuned circuit transformer) and thence to the I. F. amplifier tube. This tube is coupled to the diode-triode demodulator-AVC tube by a single tuned circuit transformer.

The AVC voltage and the rectified audio voltage are built up across the diode load resistor. The AVC voltage is fed back to the grids of the first two tubes through a suitable filter. The audio voltage is fed to the first potentiometer of the dual volume control and from there applied through the movable contact to the grid of the triode portion of the diode-triode. The screen of the tube acts as the plate of the triode portion of the system thus forming a triode audio amplifier in conjunction with the diode rectifier.

The output of this "plate" circuit is coupled to the second unit of the dual volume control which feeds the grid of the first audio tube. The output of this first audio stage is coupled to the push-pull output triodes. The Adjustable Automatic Clarifier system is connected across the primary of the push-pull input transformer. The output transformer feeds the signal from the power triodes to the high quality electro-dynamic speaker.

The power supply system employs two stages of filter; the first being of the resistance type, and the second using the field of the speaker as a choke. The plate supply for the output tubes is tapped off between the filter sections, while the remainder of the voltages are supplied from the voltage divider resistor.

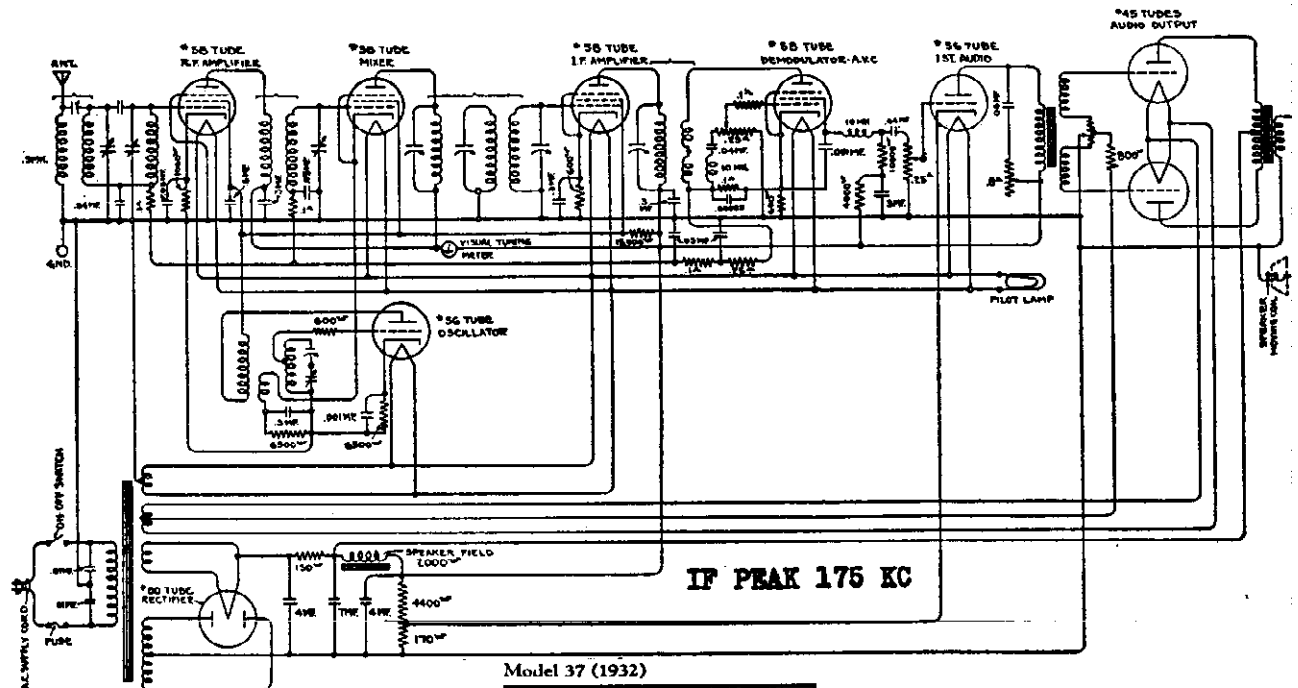

Model 37 (1932)

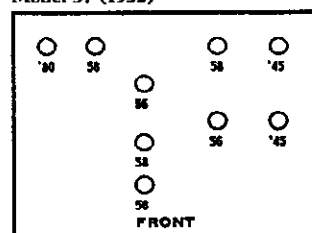

STROMBERG - CARLSON TEL. MFG. CO.

MODEL 37  
Parts List  
Voltage

NORMAL VOLTAGE READINGS

These voltage readings correspond to a line voltage at 120 volts.

The dial should be set at about 1,000 kc. D. C. voltages are measured

with a 1,000 ohms per volt meter.

Voltage	Meter	Scale	Where Measured	Approx. Value in Volts
Heater Voltages No. 86 and No. 58 Tubes	A. C.	0-4	Across Heater Terminals of Sockets	2.5
Filament Voltages No. 245 Tubes	A. C.	0-4	Across Filament Terminals of Audio Output Sockets	2.5
Filament Voltage No. 80 Tube	A. C.	0-8	Across Filament Terminals of No. 80 Rectifier Socket	5.06
Plate Voltage Radio Amplifier Tube	D. C.	0-250	Between Plate Terminal of R. F. Amplifier Socket (+) and Chassis Base (-)	160
Plate Voltage Mixer Tube	D. C.	0-250	Between Plate Terminal of Mixer Socket (+) and Chassis Base (-)	160
Plate Voltage Oscillator Tube	D. C.	0-250	Between Plate Terminal of Oscillator Socket (+) and Chassis Base (-)	85
Plate Voltage I. F. Tube	D. C.	0-250	Between Plate Terminal of I. F. Socket (+) and Chassis Base (-)	165
Plate Voltage Demodulator Tube	D. C.	0-250	Between Plate Terminal of Demodulator Socket (+) and Chassis Base (-)	2.5
Plate Voltage First Audio Tube	D. C.	0-250	Between Plate Terminal of First Audio Socket (+) and Chassis Base (-)	150
Plate Voltages Audio Output Tubes	D. C.	0-750	Between Plate Terminals of Audio Output Sockets (+) and Chassis Base (-)	295
"C" Voltage R. F. Amplifier Tube	D. C.	0-10	Between Cathode Terminal of R. F. Amplifier Socket (+) and Chassis Base (-)	5
"C" Voltage Mixer Tube	D. C.	0-10	Between Cathode Terminal of Mixer Socket (+) and Chassis Base (-)	10
"C" Voltage Oscillator Tube	D. C.	0-250	Between Cathode Terminal of Oscillator Socket (+) and Chassis Base (-)	20
"C" Voltage I. F. Tube	D. C.	0-10	Between Cathode Terminal of I. F. Socket (+) and Chassis Base (-)	3
"C" Voltage Demodulator Tube	D. C.	0-10	Between Cathode Terminal of Demodulator Socket (+) and Chassis Base (-)	3
"C" Voltage First Audio Tube	D. C.	0-10	Between Cathode Terminal of First Audio Socket (+) and Chassis Base (-)	6.5
"C" Voltage Audio Output Tube	D. C.	0-250	Across 800 ohm Biasing Resistor	50
Screen Voltages R. F., Mixer, and I. F. Tubes	D. C.	0-250	Between Screen Terminals on Sockets (+) and Chassis Base (-)	80
"Screen" Voltage Demodulator Tubes	D. C.	0-250	Between Screen Terminal on Demodulator Socket (+) and Chassis Base (-)	90
"B" Voltage R. F., Mixer, I. F. First Audio, and Demodulator Tube	D. C.	0-250	Between High Side of Voltage Divider (+) and Chassis Base (-)	160
"B" Voltage Audio Output Tubes	D. C.	0-750	Between Mid-Tap of Output Transformer (+) and Chassis Base (-)	300
Speaker Field Volts - Plate Voltage A. C., per Anode No. 80 Rectifier Tube	D. C. A. C.	0-250	Across Small Pins on Speaker Connector Socket Between Plate Terminals of No. 80 Rectifier Socket and Chassis Base	140 340

REPLACEMENT PARTS

Place Number	Part	Description of Part	Required per Receiver
22692	Audio Transformer Assembly	Output Transformer Assembly	1
22693	Audio Transformer Assembly	Input Transformer Assembly	1
22679	Binding Post	Antenna and Ground	1
21663	Bracket Assembly	Voltage Divider Mounting	2
22333	Capacitor	Oscillator Series Aligner	1
22701	Capacitor	Filter Capacitor Assembly	1
21334	Capacitor	.001 Mfd.	2
19597	Capacitor	.042 Mfd.	1
22706	Capacitor Assembly	.042 Mfd.	1
21535	Capacitor	2-.01 Mfd.	1
22411	Capacitor	.042 Mfd.	2
22335	Capacitor	.01 Mfd.	1
22556	Capacitor	Aligner in Tri-Resonator	1
22702	Capacitor	By-Pass Capacitor Assembly	1
22540	Coil	Volume Control Circuit and Demodulator Plate Circuit	2
22627	Coil Assembly	1st Preslector	1
22350	Coil Assembly	2nd Preslector	1
22688	Coil Assembly	Interstage	1
22361	Coil Assembly	Oscillator Coil	1
22716	Coil Assembly	Tri-Resonator (L. F.)	1
21506	Fuse	1.5 Amperes	1
19630	Grid Clip		4
22699	I. F. Transformer		1
22390	Knob	Selector Knob	1
22391	Knob	Volume Control and Clarifier Switch Knob	2
22351	Meter	Visual Tuning Meter (Weston No. 654)	1
19617	Potentiometer	Hum Adjuster	1
22593	Potentiometer	Clarifier and Off-On Switch	1
22696	Potentiometer	Dual Volume Control	1
22550	Resistor, 150 ohms	Filter Resistor	1
22596	Resistor, 5,370 ohms	Voltage Divider	1
21621	Resistor, 1,000 ohms, Type C	Carbon Resistor, Brown, Black, and Red	1
22329	Resistor, 6,500 ohms, Type C	Carbon Resistor, Blue, Green, and Red	2
22327	Resistor, 600 ohms, Type C	Carbon Resistor, Blue, Black and Brown	3
22328	Resistor, 4,000 ohms, Type C	Carbon Resistor, Yellow, Black, and Red	1
22330	Resistor, 10,000 ohms, Type C	Carbon Resistor, Brown, Black, and Orange	1
22331	Resistor, 15,000 ohms, Type C	Carbon Resistor, Brown, Green, and Orange	1
22333	Resistor, 100,000 ohms, Type D	Carbon Resistor, Brown, Black, and Yellow	2
21260	4 Contact Socket		4
22570	5 Contact Socket		2
22571	6 Contact Socket		4
22671	Transformer	Power, 60 cycle, 110 volts	1
22672	Transformer	Power, 25-60 cycle, 110 volts	1

MODEL 38,39,40,41  
**STROMBERG - CARLSON TEL. MFG. CO. 2nd Type**  
**Schematic**

**ELECTRICAL SPECIFICATIONS**

Type of Circuit	Superheterodyne
Type and Number of Tubes	3 No. 58, 1 No. 57, 1 No. 56, 2 No. 55, 2 No. 45, 1 No. 80
Voltage Rating	105-125 volts
Frequency Rating	60 cycles and 25-60 cycles
Power Consumption	110 watts
Undistorted Electrical Power Output of Chassis	3.2 watts

**CIRCUIT DESCRIPTION**

The three No. 58 tubes are used as R. F. amplifier, Mixer, and I. F. amplifier. The No. 57 tube is used as the "relay" tube in the "Q" circuit. The No. 56 tube is used as the oscillator. The two No. 55 tubes are used as Demodulator-AVC and audio amplifier. The two No. 45 tubes are used in the push-pull output stage. The No. 80 rectifier is used in the power supply.

A Bi-resonator is used to couple the antenna to the R. F. amplifier to prevent any cross modulation. The R. F. amplifier is coupled to the mixer by an ordinary tuned R. F. transformer. This gives three tuning circuits (four gang tuning capacitor) for R. F. selectivity ahead of the mixer, thus the image response ratio is exceedingly high. The oscillator is coupled to the cathode circuit of the mixer tube in the regular manner. The I. F. output of the mixer tube is fed into a Tri-resonator (three tuned circuit transformer) and thence to the I. F. amplifier tube. This tube is coupled to the No. 55 demodulator tube by a single tuned circuit transformer. The resistor unit of the first potentiometer of the dual volume control forms part of the load of the diode of this No. 55 tube. The audio voltage is applied to the control grid of the triode portion of this tube through the movable contact of the potentiometer. The output of this triode is connected to the grid of the triode of the First Audio-AVC tube through a resistance coupling which includes the second potentiometer of the volume control. The AVC voltage is obtained from one of the diodes in this No. 55 First Audio-AVC tube which is connected to the last I. F. transformer. This voltage is fed back to the first two tubes through a suitable filter.

The "Q" circuit for providing quiet operation for tuning between stations consists of the other diode of this First Audio-AVC tube in conjunction with the No. 57 Relay tube. When there is no carrier coming in, the action of this circuit is to put high negative potentials on the diode system and the control grid of the triode of the Demodulator tube, thus preventing reception of inter-station noise when tuning. When a carrier of suitable strength comes in these negative potentials are removed and the signal is received. An adjustment is provided so that this "Q" circuit can be set for the noise level of the location in which the receiver is used. This adjustment is controlled by the small knurled metal knob in the back of the chassis.

From the triode portion of the First Audio-AVC tube the audio signal is coupled to the push-pull output triodes by a transformer. The Adjustable Automatic Clarifier system is connected across the primary of this push-pull input transformer. The output transformer feeds the signal from the power triodes to the high quality electro-dynamic speaker.

The power supply system employs two stages of filter; the first being of the resistance type, and the second using the field of the speaker as a choke. The plate supply for the output tubes is tapped off between these filter sections, while the remainder of the voltages are supplied from the voltage divider resistor.

(The servicing instructions for the Multi-Record Phonograph in the No. 41 Radio-Phonograph are in P-22809 Data Sheet for that equipment.)

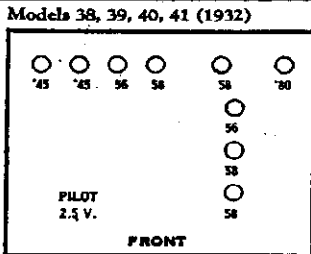
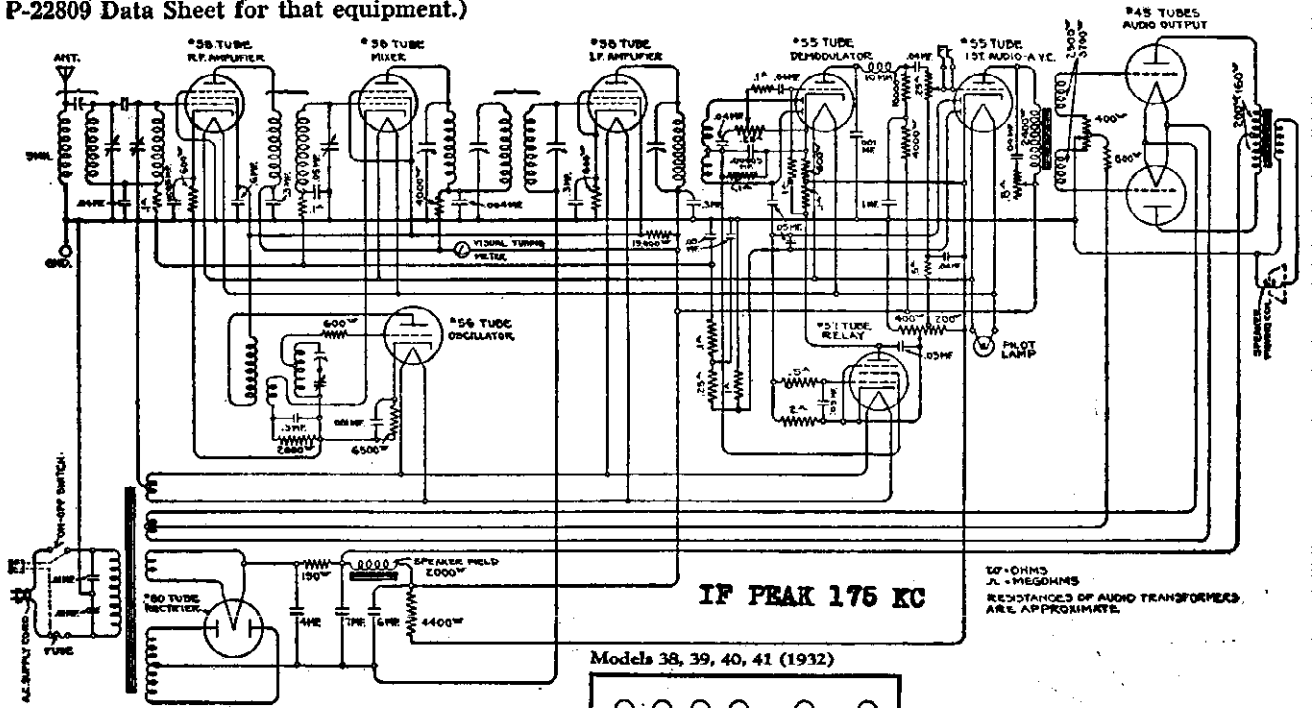

MODEL 38,39,40,41

2nd Type  
Chassis Wiring

STROMBERG - CARLSON TEL. MFG. CO.

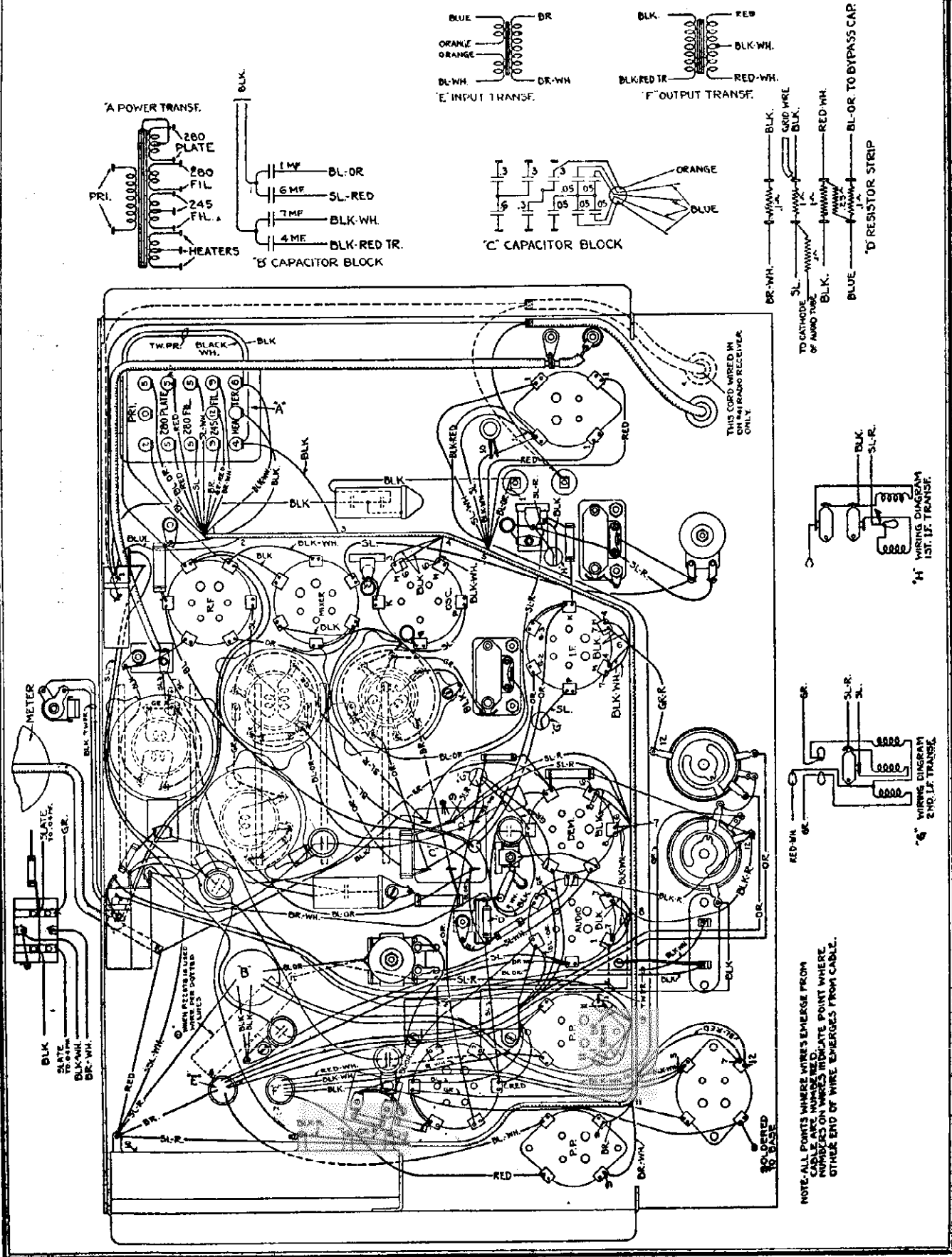

NOTE: ALL POINTS WHERE WIRES EMERGE FROM CHASSIS ARE NUMBERED. CABLE NUMBERED POINTS INDICATED ON WIRES INDICATE POINT WHERE OTHER END OF WIRE EMERGES FROM CHASSIS.

TO CATWIDE SL. GRID WIRE  
OF AUTO TUNE

THIS CORD WIRED IN ON RADIO RECEIVER ONLY

'H' WIRING DIAGRAM  
1ST LF TRANS.

'G' WIRING DIAGRAM  
2ND LF TRANS.

'D' RESISTOR STRIP

BL-O-TO BYPASS CAP



MODEL 38, 39, 49, 4  
2nd Type  
Parts List,  
Voltage

STROMBERG - CARLSON TEL. MFG. CO.

NORMAL VOLTAGE READINGS

These voltage readings correspond to a line voltage at 120 volts.

Voltage	Meter	Scale	Where Measured	Approx. Value in Volts
Heater Voltages No. 55, 56, 57, and No. 58 Tubes	A. C.	0-4	Across Heater Terminals of Sockets	2.5
Filament Voltages No. 245 Tubes	A. C.	0-4	Across Filament Terminals of Audio Output Sockets	2.5
Filament Voltage No. 280 Tube	A. C.	0-8	Across Filament Terminals of No. 280 Rectifier Socket	5
Plate Voltage Radio Amplifier Tube	D. C.	0-250	Between Plate Terminal of R. F. Amplifier Socket (+) and Chassis Base (-)	165
Plate Voltage Mixer Tube	D. C.	0-250	Between Plate Terminal of Mixer Socket (+) and Chassis Base (-)	165
Plate Voltage Oscillator Tube	D. C.	0-250	Between Plate Terminal of Oscillator Socket (+) and Chassis Base (-)	80
Plate Voltage I. F. Tube	D. C.	0-250	Between Plate Terminal of I. F. Socket (+) and Chassis Base (-)	170
Plate Voltage Demodulator Tube	D. C.	0-250	Between Plate Terminal and Demodulator Socket (+) and Chassis Base (-)	104
Plate Voltage First Audio Tube	D. C.	0-250	Between Plate Terminal of First Audio Socket (+) and Chassis Base (-)	160
Plate Voltages Audio Output Tubes	D. C.	0-750	Between Plate Terminals of Audio Output Sockets (+) and Chassis Base (-)	205
"C" Voltage R.F. Amplifier Tube	D. C.	0-10	Between Cathode Terminal of R. F. Amplifier Socket (+) and Chassis Base (-)	3
"C" Voltage Mixer Tube	D. C.	0-10	Between Cathode Terminal of Mixer Socket (+) and Chassis Base (-)	7
"C" Voltage Oscillator Tube	D. C.	0-250	Between Cathode Terminal of Oscillator Socket (+) and Chassis Base (-)	25
"C" Voltage I. F. Tube	D. C.	0-10	Between Cathode Terminal of I. F. Socket (+) and Chassis Base (-)	3
"C" Voltage Demodulator Tube	D. C.	0-10	Between Cathode Terminal of Demodulator (+) and Chassis Base (-)	26
"C" Voltage First Audio Tube	D. C.	0-10	Between Cathode Terminal of First Audio Socket (+) and Chassis Base (-)	27
"C" Voltage Audio Output Tube	D. C.	0-250	Across 300 ohm Biasing Resistor	49
Grid Voltage Triode of Demodulator Tube	D. C.	0-10	Between Cathode Terminals of Demodulator Socket (+) and 1st Audio Socket (-)	2.5
Grid Voltage First Audio Tube	D. C.	0-10	Between Cathode of 1st Audio Socket (+) and Tap on Q Potentiometer (-)	8.5
Screen Voltages R. F. Mixer and I. F. Tubes	D. C.	0-250	Between Screen Terminals on Sockets (+) and Chassis Base (-)	90
"B" Voltage R. F. Mixer, I. F. First Audio and Demodulator Tube	D. C.	0-250	Between High Side of Voltage Divider (+) and Chassis Base (-)	170
"B" Voltage Audio Output Tubes	D. C.	0-750	Between Mid-Tap of Output Transformer (+) and Chassis Base (-)	300
Speaker Field Volts	D. C.	0-250	Across Small Pins on Speaker Connector Socket	125
Plate Voltage A. C. per Anode No. 280 Rectifier Tube	A. C.		Between Plate Terminals of No. 280 Rectifier Socket and Chassis Base	340

REPLACEMENT PARTS

Piece Number	Part	Description of Part	Required per Receiver
P-22540	Audio Transformer Assembly	Input and Output Push-Pull Transformer	1
P-21663	Bracket Assembly	Voltage Divider Mounting	1
P-22353	Capacitor	Oscillator "Series Aligner"	1
P-21334	Capacitor	.001 Mfd.	2
P-22537	Capacitor	.004 Mfd.	1
P-19597	Capacitor	.04 Mfd.	1
P-21535	Capacitor	2-.01 Mfd.	1
P-22411	Capacitor	.04 Mfd.	2
P-22556	Capacitor	Aligner in Tri-Resonator	1
P-22565	Capacitor Assembly	B. F. and I. F. By-Pass Capacitors	1
P-22849	Capacitor Assembly	Filter Capacitor Assembly	1
P-22706	Capacitor Assembly	.012 Mfd.	3
P-22855	Capacitor Assembly	4-.05 Mfd.	1
P-22549	Coil	Tri-Resonator Circuit and Demodulator Plate Circuit	2
P-22358	Coil Assembly	First Coil of Bi-Resonator	1
P-22359	Coil Assembly	Second Coil of Bi-Resonator	1
P-22360	Coil Assembly	R. F. Transformer	1
P-22361	Coil Assembly	Oscillator Coil	1
P-21623	Coil Assembly	Antenna Inductor	1
P-21566	Fuse	1.5 Amperes	1
P-19630	Grid Clip		1
P-21704	Grid Clip Assembly		2
P-22872	Grid Clip Assembly		2
P-22532	I. F. Transformer	First I. F. Transformer	1
P-22533	I. F. Transformer	Second I. F. Transformer	1
P-21277	Knob	Antenna Aligner	1
P-22390	Knob	Selector Knob	1
P-22391	Knob	Volume Control and Clarifier Switch	2
P-22351	Meter	Visual Tuning Meter (Weston No. 654)	1
P-19617	Potentiometer	Hum Adjuster	1
P-22862	Potentiometer	"Q" Adjuster	1
P-22593	Potentiometer	Clarifier and On-Off Switch	1
P-22546	Potentiometer	Dual Volume Control and Phonograph Switch	1
P-22550	Resistor, 150 Ohms	Filter Resistor	1
P-22596	Resistor, 5370 Ohms	Voltage Divider	1
P-21621	Resistor, 1,000 Ohms, "C" Type	Carbon Resistor, Brown, Black, and Red	1
P-21524	Resistor, 2,000 Ohms, "C" Type	Carbon Resistor, Red and Black	1
P-22329	Resistor, 6,500 Ohms, "C" Type	Carbon Resistor, Blue, Green, and Red	1
P-22327	Resistor, 600 Ohms, "C" Type	Carbon Resistor, Blue, Black, and Brown	4
P-22328	Resistor, 4,000 Ohms, "C" Type	Carbon Resistor, Yellow, Black, and Red	2
P-22330	Resistor, 10,000 Ohms, "C" Type	Carbon Resistor, Brown, Black, and Orange	1
P-22351	Resistor, 15,000 Ohms, "C" Type	Carbon Resistor, Brown, Green, and Orange	1
P-22333	Resistor, 100,000 Ohms, "D" Type	Carbon Resistor, Brown, Black and Yellow	6
P-22334	Resistor, 250,000 Ohms, "D" Type	Carbon Resistor, Red, Green, and Yellow	1
P-22335	Resistor, 500,000 Ohms, "D" Type	Carbon Resistor, Green, Black, and Yellow	2
P-22561	Resistor, 1 Megohm, "D" Type	Carbon Resistor, Brown, Black, and Green	1
P-21280	4 Pin Socket		4
P-22570	5 Pin Socket		1
P-22571	6 Pin Socket		6
P-22529	Transformer	Power, 60 Cycle, 110 Volts	1
P-22530	Transformer	Power, 25-60 Cycles, 110 Volts	1

## STROMBERG - CARLSON TEL. MFG. CO. Data

## ELECTRICAL SPECIFICATIONS

Type of Circuit.....	Superheterodyne
Type and Number of Tubes.....	3 No. 58, 1 No. 57, 3 No. 56, 1 No. 55, 2 No. 2A3, 1 No. 5Z3
Voltage Rating.....	105-125 Volts
Frequency Rating.....	60 Cycles and 25-60 Cycles
Power Consumption (Maximum at 125 Volts).....	160 watts

## CIRCUIT DESCRIPTION

The three No. 58 tubes are used as R. F. amplifier, mixer, and I. F. amplifier. The No. 57 is used as the "relay" tube in the "Q" circuit. One No. 56 tube is used as the oscillator and the other two as the push-pull first audio amplifier. The No. 55 tube is used as the demodulator. The two No. 2A3 super-triode tubes are used in the push-pull power output stage. The No. 5Z3 rectifier is used in the power supply.

A Bi-resonator is used to couple the antenna to the R. F. amplifier to prevent cross modulation. The R. F. amplifier is coupled to the mixer by a regular tuned R. F. transformer. This gives three tuning circuits (four-gang tuning capacitor) for R. F. selectivity ahead of the mixer, thus the image response ratio is extremely high. The oscillator is coupled to the cathode circuit of the mixer tube in the regular manner. The I. F. output of the mixer tube is fed into Tetro-resonator (four-tuned circuit transformer) and thence to the I. F. amplifier tube. This tube is coupled to the No. 55 demodulator tube by a single-tuned circuit transformer.

The resistor unit of the volume control potentiometer forms part of the load of the "audio" diode of the No. 55 tube, and the audio voltage is applied to the triode portion of this tube through the movable contact of this potentiometer. The potentiometer is double, the rear unit being used in the low level tone compensation circuit, which increases the response to bass frequencies and high frequencies in proper amount as the volume level is reduced. The output of the triode portion of the No. 55 tube is fed through a transformer to the push-pull first audio stage. The "Bass Control" circuit apparatus is connected across the primary of this transformer. The "Bass Control" switch is provided to remove the bass compensation by opening this circuit when it is desired to secure extremely high levels of sound output for dancing, etc. The AVC voltage is obtained from the other diode of the No. 55 tube, and is fed back to the first two tubes through a suitable filter.

The "Q" circuit for providing quiet operation for tuning between stations consists of the No. 57 relay tube connected to the "AVC" diode of the No. 55 tube. When there is no carrier coming in, the action of this circuit is to put high negative potentials on the "audio" diode and the control grid of the triode of the No. 55 tube, thus preventing reception of inter-carrier noise when tuning. When a carrier of suitable strength comes in, these negative potentials are removed and the signal is received. A switch in the rear of the chassis is provided, so that this "Q" circuit can be rendered inoperative if it is desired to use the maximum sensitivity of the receiver.

From the push-pull first audio stage the signal is coupled by a transformer to the super-triode push-pull power output stage. The "Adjustable Treble Control" circuit apparatus is connected across the primary of this coupling transformer to enable the user to adjust the proportion of high frequencies in the reproduction as he desires. Used in conjunction with the "Bass Control" a wide range of variation in the response characteristics can be obtained.

A large output transformer, large on account of the high audio power available in the system, is used to couple the super-triode tubes to the high quality electro-dynamic speaker.

The power supply employs three stages of filter; the first being of the resistance type, and the other two of the choke type. The speaker field is used as the choke in the third stage. The plate supply for the output tube is tapped off between the second and third stages of filter, while the remainder of the voltages are supplied from the voltage divider resistor.

(The servicing instructions for the Multi-Record Phonograph in the No. 51 Radio-Phonograph are in P-23221 Data Sheet.)

## ALIGNMENT OF RECEIVERS

Realignment of the R. F. and Oscillator Tuning circuits when necessary may be accomplished in the following manner:

If a test oscillator and output meter are used, the signal strength applied to the receiver should be low enough so that the automatic volume control is not operated in order to avoid apparent broad adjustment. If broadcast signals are used, moderately strong signals which swing the meter pointer about half the distance back toward the "Off" position should be used.

With whichever method is used, the receiver should be tuned to a 1400 kc. signal first, and the Antenna, R. F. and Oscillator Shunt Aligners adjusted for best setting. Next the receiver should be set at 600 kc. on the dial, and the Oscillator Series Aligner ONLY adjusted for best position for maximum background noise. After this is done re-check the Oscillator Shunt Aligner at 1400 kc., using same dial setting as previously. The receiver should be left turned "On" for about fifteen minutes before aligning.

The Intermediate Amplifier circuits are aligned on oscillographs to obtain the proper shape of resonance curves having "steep" sides to get proper selectivity and fidelity. "Peak" methods of alignment (with oscillator and meter) do not give the desired curve, as it may be broad and unsymmetrical although a high peak is indicated. The adjustment of these circuits is very stable as shown by field experience and Proving Division tests. Therefore, as these adjustments cannot be duplicated exactly without the oscillograph equipment, it is recommended that the I. F. circuits never be adjusted by a service man.

STROMBERG - CARLSON TEL. MFG. CO. Data

MODEL 48,49,50,51

IF PEAK 175 KC

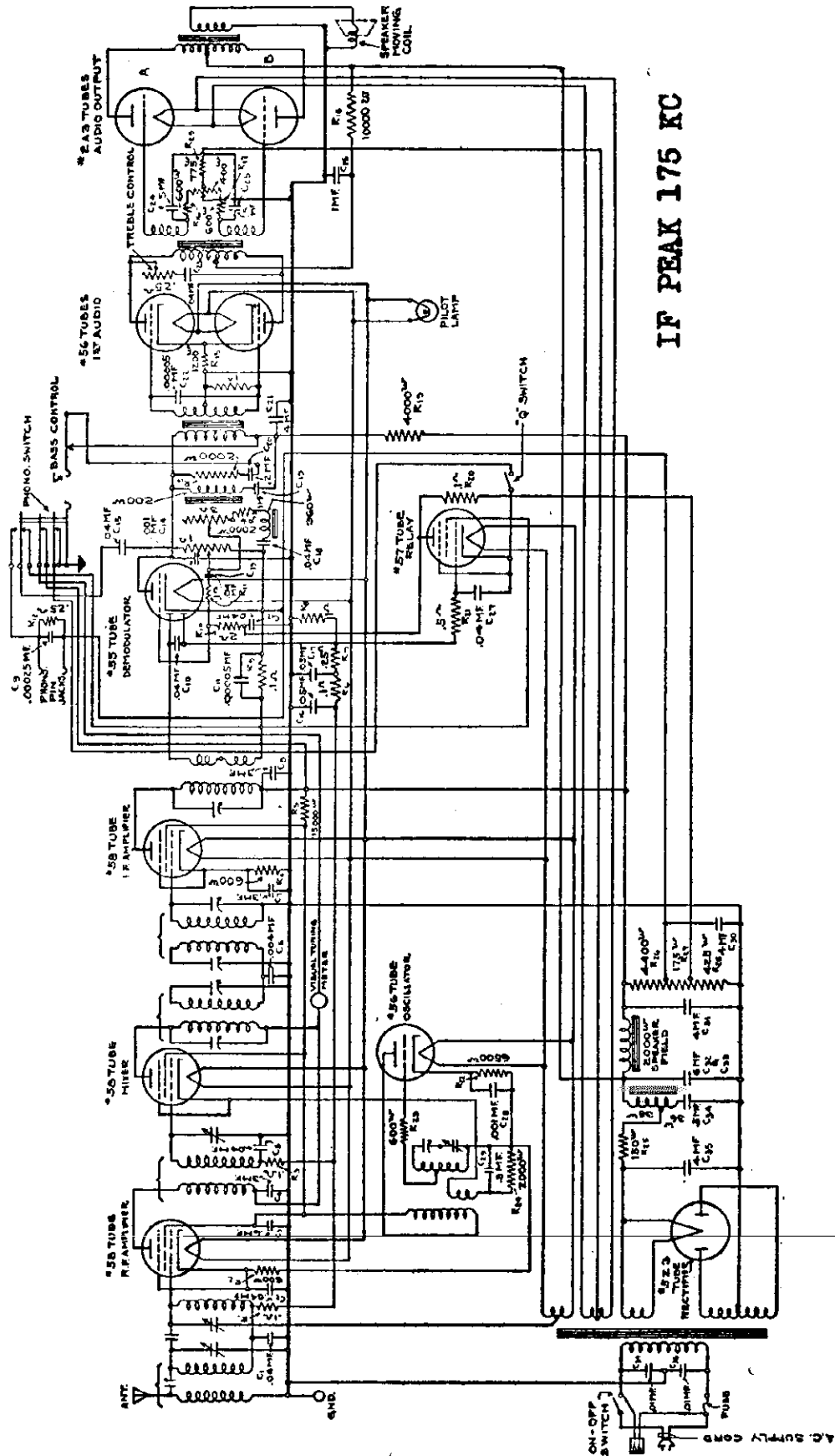

MODEL 48,49,50,51  
Chassis Wiring

STROMBERG - CARLSON TEL. MFG. CO.

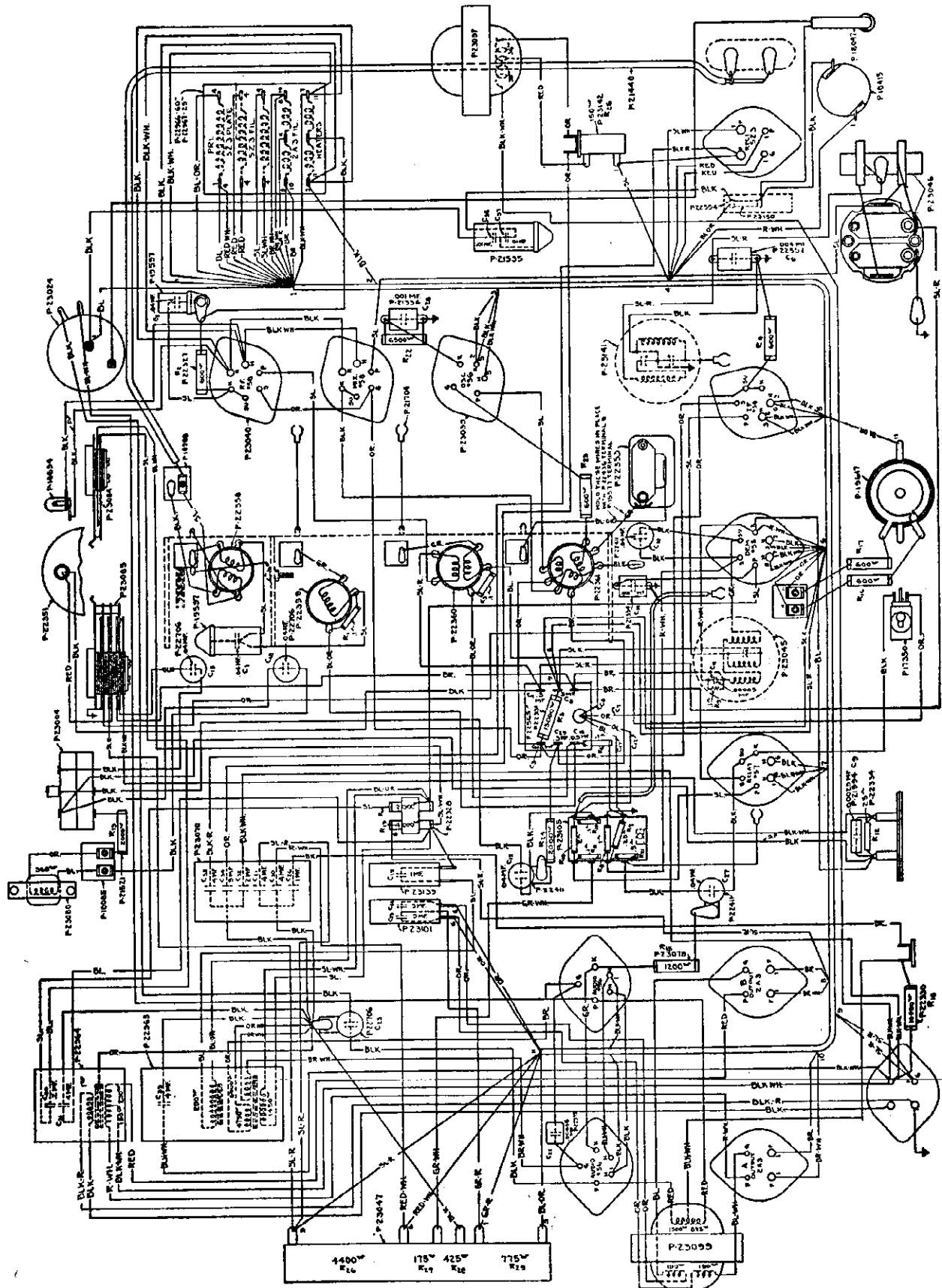

STROMBERG - CARLSON TEL. MFG. CO.

MODEL 48,49,50,51  
Voltage  
Resistance Data

NORMAL VOLTAGE READINGS

These voltage readings correspond to a line voltage at 120 volts. When voltages are measured, proper allowances should be made for a difference in line voltage above or below 120 volts. Be sure to make these readings with the Meter and Scale indicated, otherwise the results will not agree with those tabulated. Alternating voltages are indicated in italics. The dial should be set at about 1000 kc. The "Q" switch should be set in the "Up" position so that the "Q" circuit is not operating.

Voltage	Meter	Scale	Where Measured	Approx. Value in Volts
Heater Voltages Nos. 55, 56, 57, and 58 Tubes	A. C.	0-4	Across Heater Terminals of Sockets	2.5
Filament Voltages Nos. 2A3 Tubes	A. C.	0-4	Across Filament Terminals of Audio Output Sockets	2.5
Filament Voltage No. 5Z3 Tube	A. C.	0-8	Across Filament Terminals of No. 280 Rectifier Socket	5.
Plate Voltage Radio Amplifier Tube	D. C.	0-250	Between Plate Terminal of R. F. Amplifier Socket (+) and Chassis Base (-)	200
Plate Voltage Mixer Tube	D. C.	0-250	Between Plate Terminal of Mixer Socket (+) and Chassis Base (-)	200
Plate Voltage Oscillator Tube	D. C.	0-250	Between Plate Terminal of Oscillator Socket (+) and Chassis Base (-)	95
Plate Voltage I. F. Tube	D. C.	0-250	Between Plate Terminal of I. F. Socket (+) and Chassis Base (-)	200
Plate Voltage Demodulator Tube	D. C.	0-250	Between Plate Terminal and Demodulator Socket (+) and Chassis Base (-)	170
Plate Voltage First Audio Tubes	D. C.	0-250	Between Plate Terminal of First Audio Socket (+) and Chassis Base (-)	220
Plate Voltages Audio Output Tubes	D. C.	0-750	Between Plate Terminals of Audio Output Sockets (+) and Chassis Base (-)	345
"C" Voltage R. F. Amplifier Tube	D. C.	0-10	Between Cathode Terminal of R. F. Amplifier Socket (+) and Chassis Base (-)	4
"C" Voltage Mixer Tube	D. C.	0-10	Between Cathode Terminal of Mixer Socket (+) and Chassis Base (-)	8
"C" Voltage Oscillator Tube	D. C.	0-250	Between Cathode Terminal of Oscillator Socket (+) and Chassis Base (-)	25
"C" Voltage I. F. Tube	D. C.	0-10	Between Cathode Terminal of I. F. Socket (+) and Chassis Base (-)	4
"C" Voltage First Audio Tubes	D. C.	0-250	Between Cathode Terminal of First Audio Sockets (+) and Chassis Base (-)	12
"C" Voltage Audio Output Tube	D. C.	0-250	Across 775-ohm Biasing Resistor	60
Grid Voltage Triode of Demodulator Tube	D. C.	0-250	Between Cathode Terminals of Demodulator Socket (+) and Tap No. on "B" Stick (-)	8
Screen Voltages R. F. Mixer and I. F. Tubes	D. C.	0-250	Between Screen Terminals on Sockets (+) and Chassis Base (-)	95
"B" Voltage R. F. Mixer, I. F. First Audio and Demodulator Tube	D. C.	0-250	Between High Side of Voltage Divider (+) and Chassis Base (-)	200
"B" Voltage Audio Output Tubes	D. C.	0-750	Between Mid-Tap of Output Transformer (+) and Chassis Base (-)	350
Speaker Field Volts	D. C.	0-250	Across Small Pins on Speaker Connector Socket	145
Plate Voltage A. C. per Anode No. 5Z3 Rectifier Tube	A. C.		Between Plate Terminals of No. 5Z3 Rectifier Socket and Chassis Base	380

CONTINUITY READINGS OF CHASSIS

All readings taken from designated terminal to chassis base unless otherwise specified and are indicated in ohms  
The G terminals of the Nos. 55, 57, and 58 tubes are connected to the top caps.

Tube	H	H	K	SU	S	P	G	Remarks
R. F. (58)	0	0	600	600	20,000	5,000	1,450,000	SU and S terminals of Demodulator Socket are diode plates.
Mix (58)	0	0	2000	2000	20,000	5,000	1,450,000	
OSC (56)	0	0	6500			20,000	600	NOTE A With phono switch on, Res. is from 1 megohm to 400,000 ohms, varying with volume control.
I. F. (58)	0	0	600	600	20,000	5,000	70	
Demod. (55)	0	0	600	100,000	1,000,000	10,450	2,100,000	NOTE B Open when switch is in up position, 600 ohms when switch is in down position and relay tube is operating.
Relay (57)	0	0	{ See Note B Open-0 }		100,600	100,425	{ See Note A 1,500,000 }	
1st (1st Aud.) (56)	0	0	1200			{ See Note C 11,085 }	5,000	NOTE C Readings taken from designated terminal to either "H" terminal of rectifier (5Z3) socket.
2nd (1st Aud.) (56)	0	0	1200			{ See Note C 11,690 }	6,500	
1st (2nd Aud.) (2A3)	F	F	975	975		{ See Note C 340 }	1,100	NOTE D Taken from H-H terminals to either P terminal of 2nd audio (output) sockets.
2nd (2nd Aud.) (2A3)	975	975				{ See Note C 420 }	1,100	
Rect. (2Z3)	{ See Note D 340 - 420 }					27	27	

MODEL 16,17 DC  
Schematic

STROMBERG - CARLSON TEL. MFG. CO.

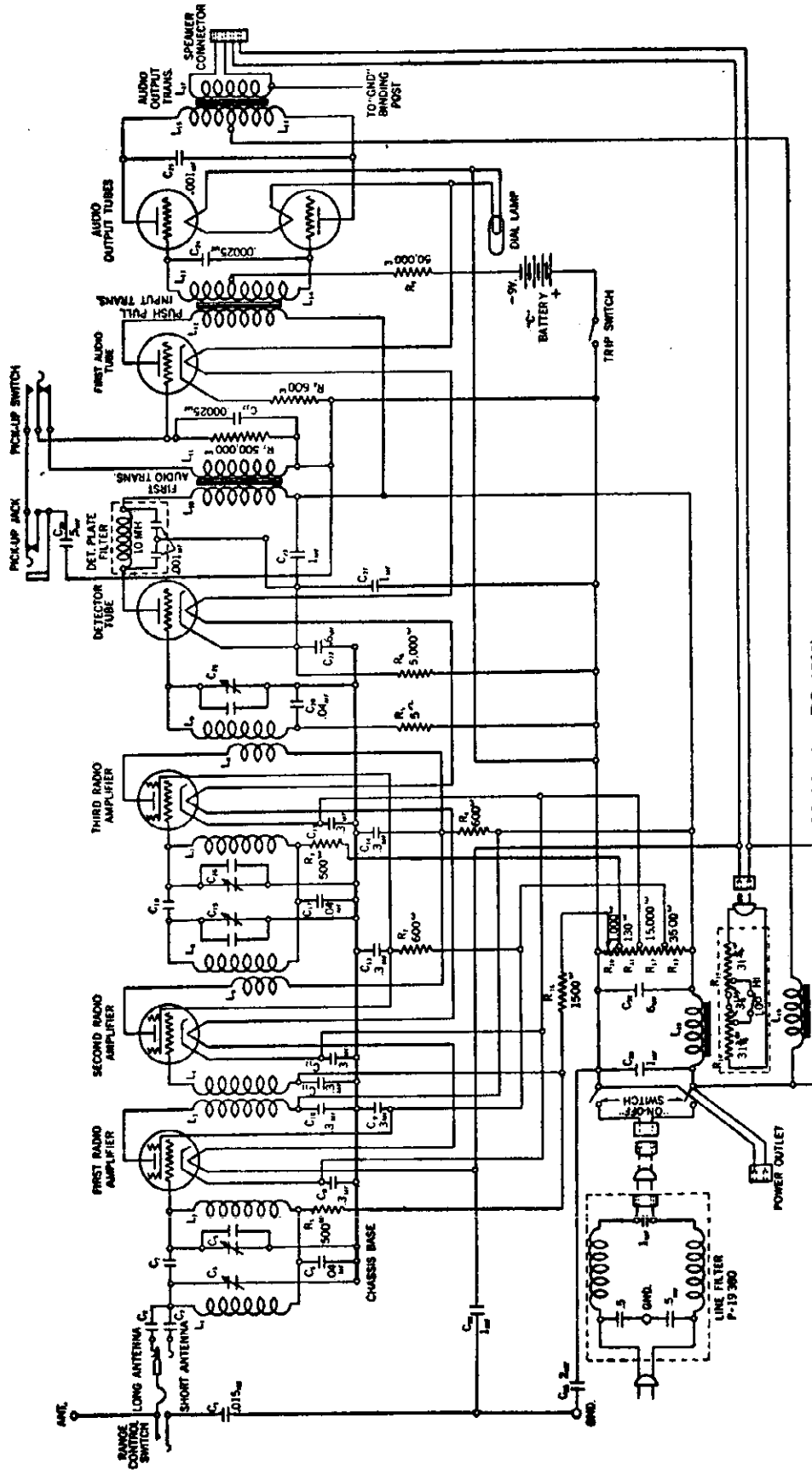

Model 16, 17 DC (1930)

○	71A	○	PILOT
○	'45	○	MAZDA NO. 31
○	'46	○	
○	'47	○	
○	'48	○	
○	'49	○	
○	'50	○	
○	'51	○	
○	'52	○	
○	'53	○	
○	'54	○	
○	'55	○	
○	'56	○	
○	'57	○	
○	'58	○	
○	'59	○	
○	'60	○	
○	'61	○	
○	'62	○	
○	'63	○	
○	'64	○	
○	'65	○	
○	'66	○	
○	'67	○	
○	'68	○	
○	'69	○	
○	'70	○	
○	'71	○	
○	'72	○	
○	'73	○	
○	'74	○	
○	'75	○	
○	'76	○	
○	'77	○	
○	'78	○	
○	'79	○	
○	'80	○	
○	'81	○	
○	'82	○	
○	'83	○	
○	'84	○	
○	'85	○	
○	'86	○	
○	'87	○	
○	'88	○	
○	'89	○	
○	'90	○	
○	'91	○	
○	'92	○	
○	'93	○	
○	'94	○	
○	'95	○	
○	'96	○	
○	'97	○	
○	'98	○	
○	'99	○	
○	'00	○	

SUPREME INSTRUMENTS CORP. MODEL 40 Tube Checker

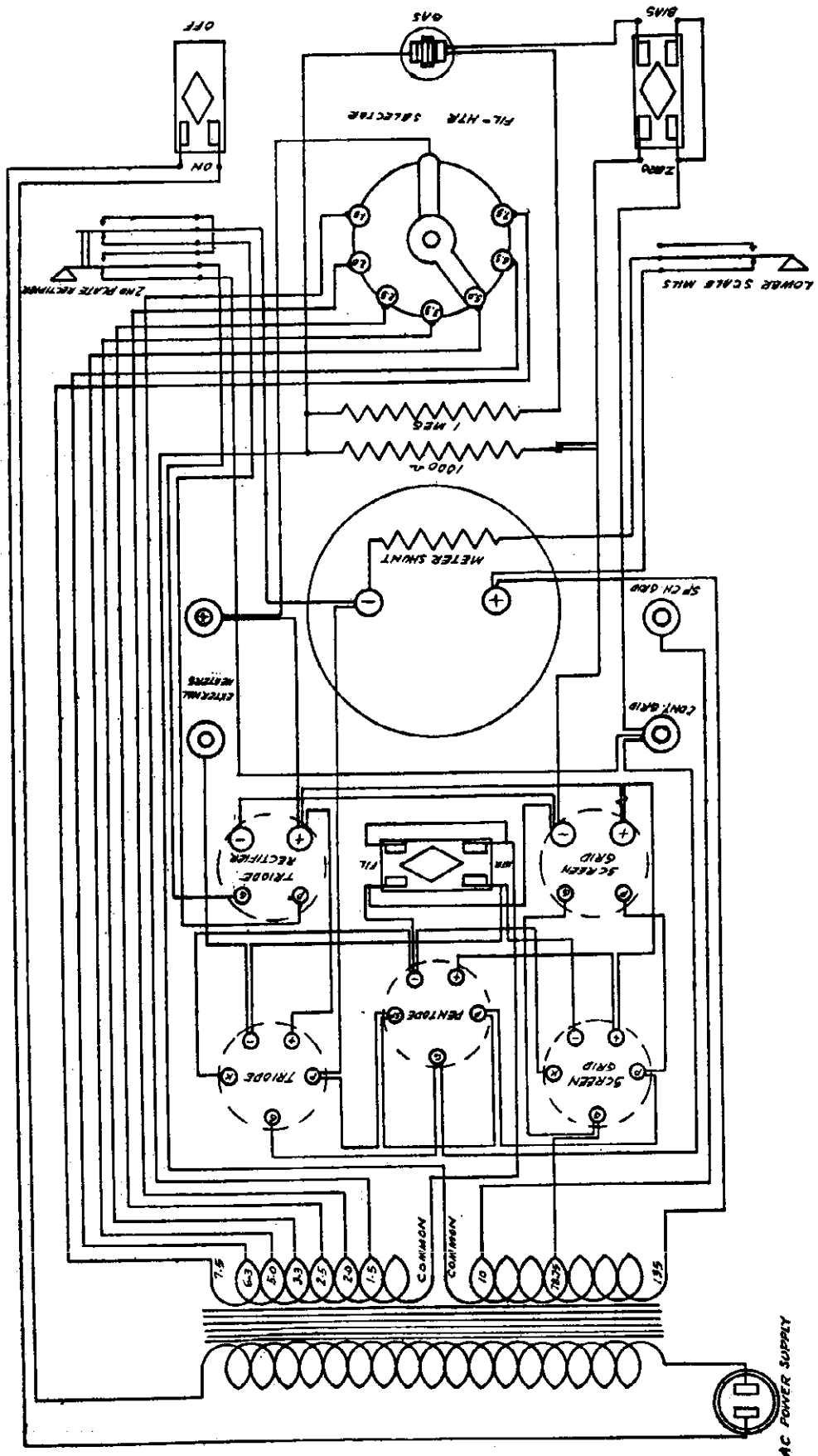

AC POWER SUPPLY

- MODEL 33 Ohmmeter
- MODEL 44 Volt-Ohmmeter
- MODEL 60 Oscillator
- MODEL 62 Tube Testing Unit
- MODEL 75 AC-DC Volt-Ohm  
Milliammeter

SUPREME INSTRUMENTS CORP.

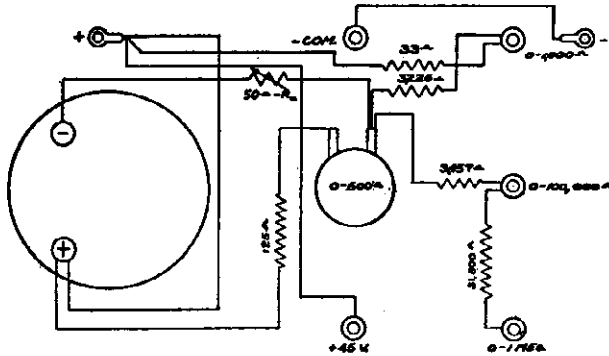

Model 33 Ohmmeter

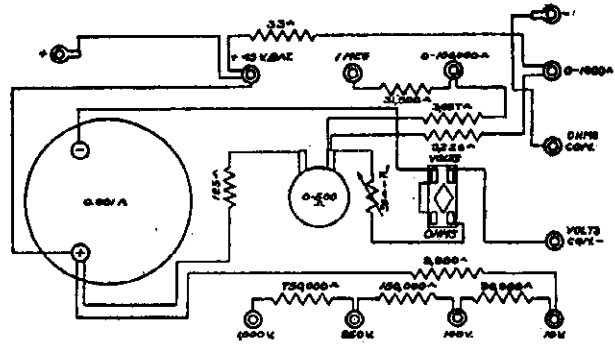

Model 44 Volt-Ohmmeter

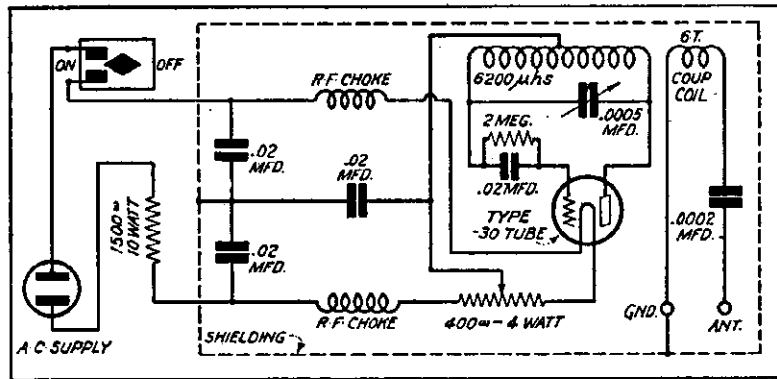

Model 60 Oscillator

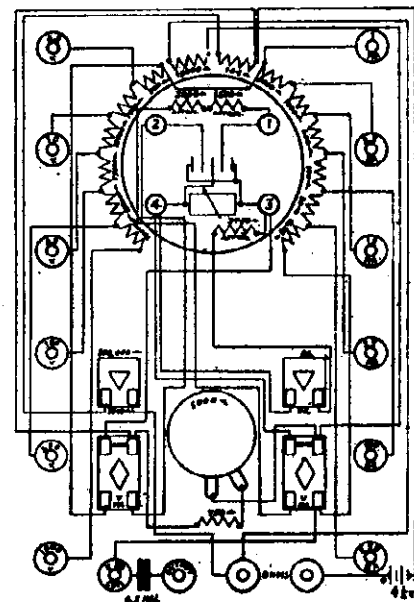

Model 75 AC-DC Volt-Ohm  
Milliammeter

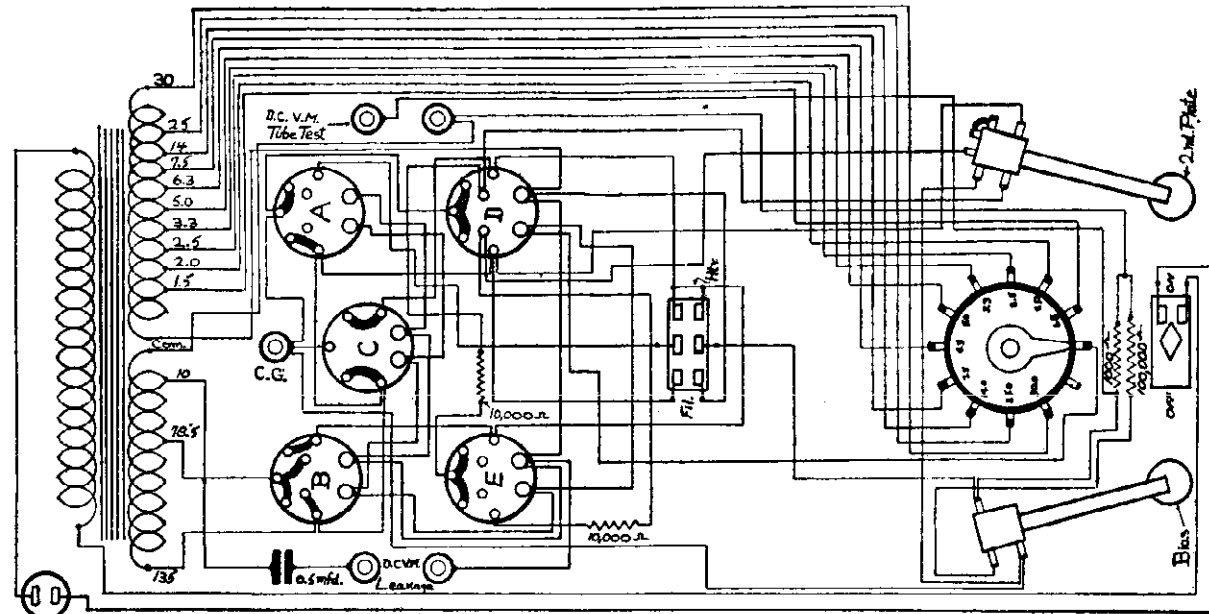

Model 62 Tube Testing Unit Adapter



TRANSFORMER CORP. OF AMERICA

MODEL AC-160, 25-160  
Chassis Views

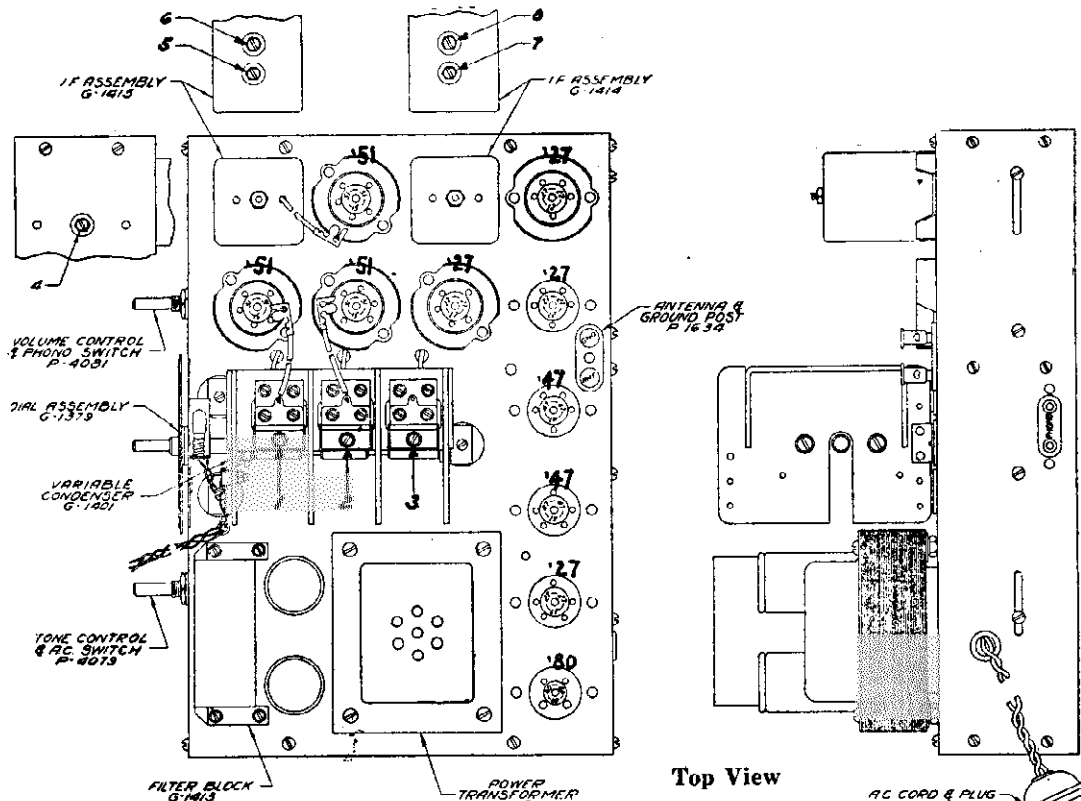

Top View

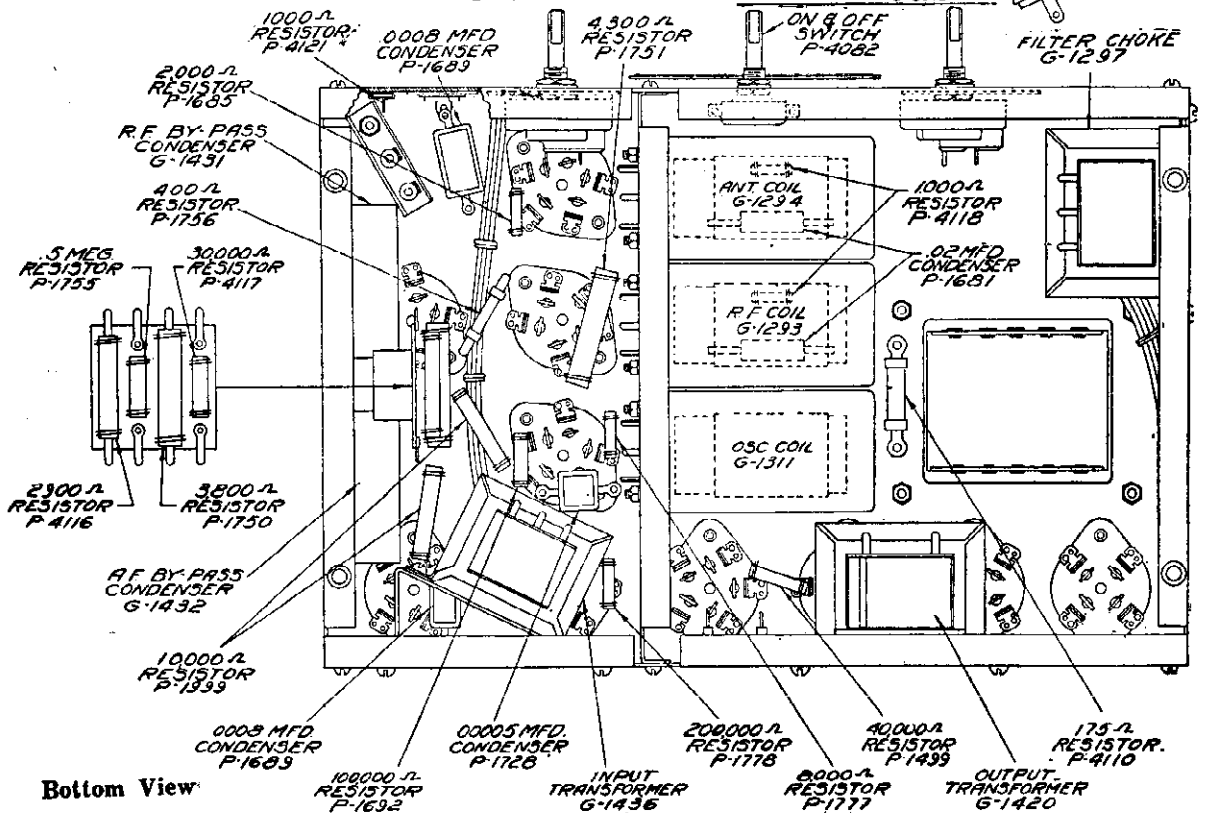

Bottom View

Numbers 1 to 8 in TOP VIEW diagram refer to trimmer condensers and correspond to identical numbers for models 84 and 85.

Due to the high audio gain of this receiver, special precautions had to be taken in design to eliminate hum. You will see by examination of the under side of the chassis that the input audio transformer is supported on a

bracket. The angle on this bracket has been carefully calculated to minimize hum, and if for any reason, this transformer is replaced, be sure to retain the bracket and see that it is not accidentally distorted or twisted out of its original angle.

MODEL AC160,25-160  
Schematic - Voltage TRANSFORMER CORP. OF AMERICA

CLARION - MODELS AC-160 & 25-160  
A.V.C. SUPERHETERODYNE

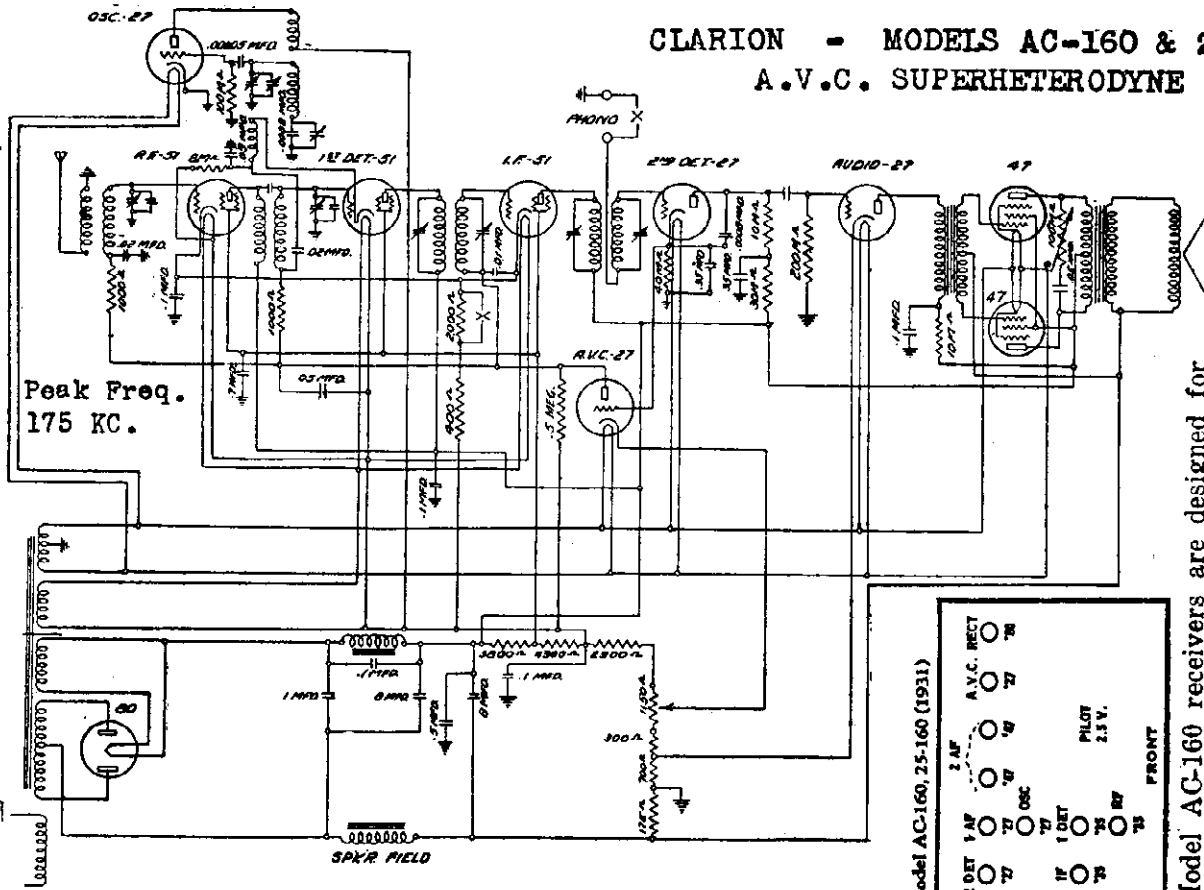

READINGS TAKEN WITH WESTON 565 ANALYSER  
Vol. control position "full on" Super-sensitive switch "to right"

No.	Stage	Type Tube	"A" Volts	"B" Volts	Cont. Grid Volt	Cath. Volts	S.G. Volts	Ip. Norm
1	R. F.	51	2.2	151	2	3	75	3.
2	1st Det.	51	2.2	140	5.7	9	70	1.2
3	I. F.	51	2.2	151	2	3	75	2.5
4	Osc.	27	2.1	115	0	0	0	9.5
5	2nd Det.	27	2.1	192	0	0	0	5
6	1st Aud.	27	2.1	230	8	15	0	5.5
7 & 8	P.P. Pentodes	47	2.3	250	16.5	0	255	27
9	A. V. C.	27	2.2	15	20	45	0	0
10	Rect.	80	4.9	0	0	0	0	47

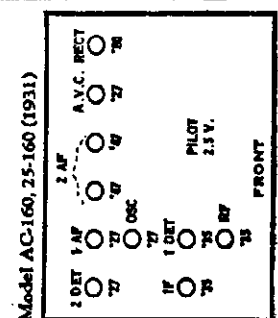

Model AC-160 receivers are designed for operation on 110 to 120 volt, 50 to 60 cycle alternating current. The Models 25-160 are to be operated on 110 to 120 volts, 25 to 40 cycle alternating current only.

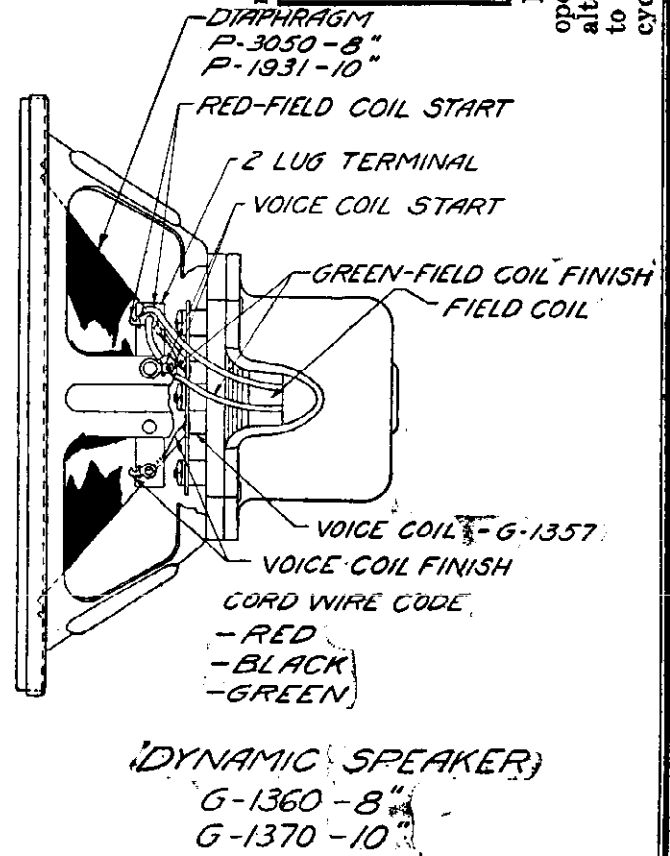

TRANSFORMER CORP. OF AMERICA

MODEL 200  
Chassis View

CLARION ' SERIES 200 ' SHORT WAVE CONVERTER

**CONNECTING THE SET**

On the right hand rear of the chassis, there are two binding posts marked GND and OUT respectively. A short length of braided, shielded wire is supplied with the unit, and this wire should be connected to the "OUT" or output binding post. The outer metal shield has a small piece of wire soldered to it, and this wire should be connected to the "GND" binding post. The other ends of these wires should connect to the antenna and ground binding posts respectively of the broadcast receiver.

The adapter plug at the left hand side of the unit should be inserted into the pentode tube socket of the broadcast receiver, and the pentode tube plugged into the adapter. This supplies "B" power for the unit. The filaments of the tubes in the unit are fed separately through the small transformer located at the front right of the chassis. It should be noted that in the wafer type adapter, the lug connection can easily become reversed by mis-handling, and an improper connection here, would mean that the "B" power for the short wave unit, would be taken from the plate prong of the pentode tube rather than from the space charge grid prong and the result would be weakness of signals, and oscillation.

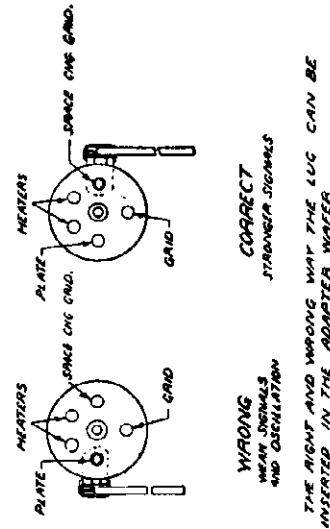

The trimmer adjustment screw on the right rear of the chassis is intended to adjust the output impedance of the unit to the antenna coil of the broadcast receiver into which it operates. This adjusting screw need not be moved if the unit is connected to a model 100 receiver.

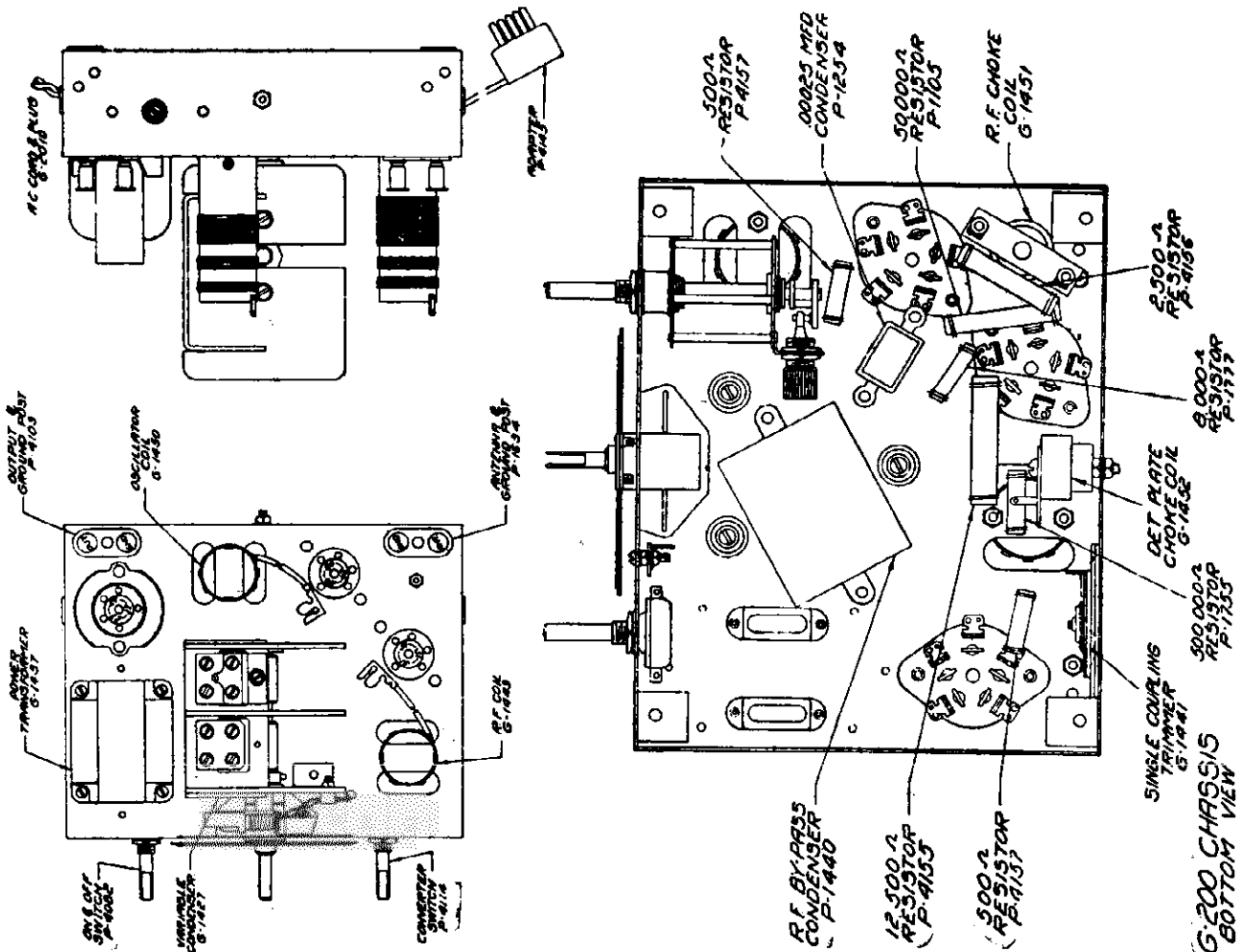

**MODEL 200  
Schematic  
Voltage - Data  
Breakdown**

**TRANSFORMER CORP. OF AMERICA**

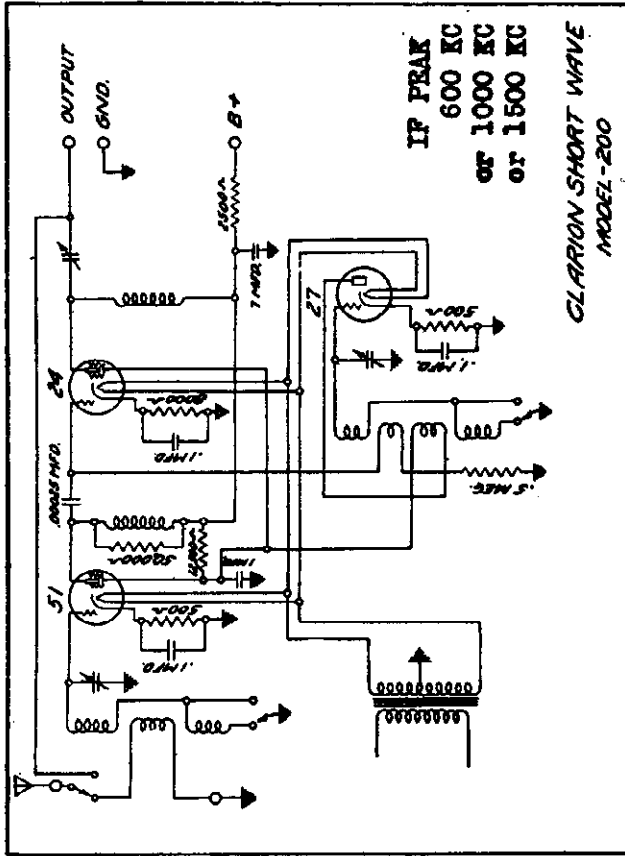

The series 200 Short Wave unit was designed and is intended for use with the series 100 superheterodyne, six tube receiver, and as such comprises the model 140 series broadcast-short wave superheterodyne.

This unit covers a frequency range of from 1500 K. C. to 15000 K. C. For normal broadcast reception, when the unit is working into a standard broadcast receiver, it is only necessary to turn the "Band Switch" [which is controlled by the lower right hand knob and is marked broadcast 550 to 1500 (left) 1500 to 5500 (center), and 5500 to 15,000 (right)] to the extreme left position and then tune the broadcast receiver. When it is desired to pick up short wave stations between 1500 and 5500 K. C., such as police, aeroplane, television and amateur phones, the band switch should be turned to the center or "up" position. To receive signals between 5500 and 15,000 K. C., such as foreign stations, the band switch should be thrown all the way over to the right.

Filament power for the unit is turned on by turning the right hand switch or knob over to the right. The broadcast receiver operating in conjunction with this short wave unit should be adjusted to 600 K. C. to maintain accurate calibration on the short wave unit. Since the sensitivity of various broadcast receivers will differ over the broadcast range, it is advisable to try adjusting the broadcast receiver to 600 K. C., then to 1000 K. C., then to 1500 K. C., and select that setting which gives loudest signals from any short wave station. This will have no effect on the short wave set's operation that will be detrimental, but will merely shift

**BREAKDOWN ANALYSIS  
FOR  
MODEL - 200  
WHEN USED WITH A  
250 K. B+ SOURCE.**

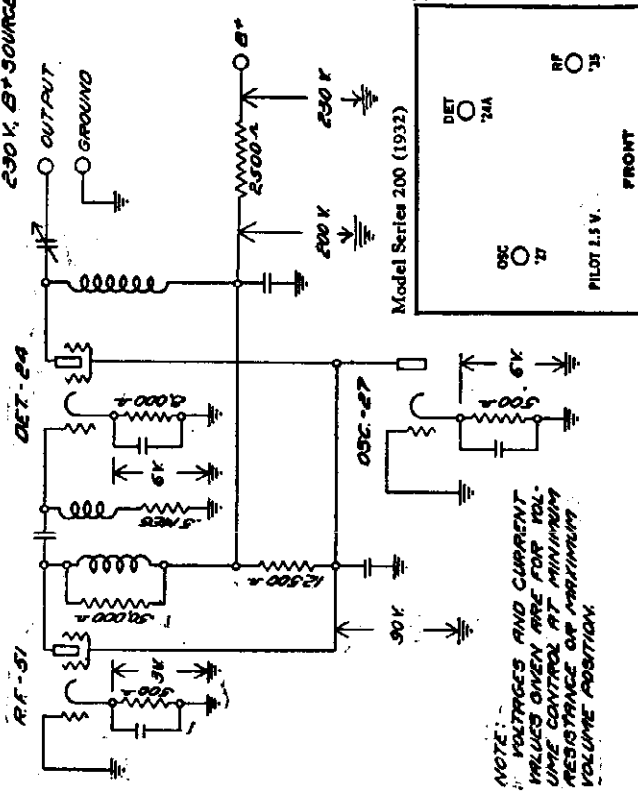

**NOTE:**  
VOLTAGES AND CURRENT VALUES GIVEN ARE FOR VOL-UME CONTROL AT MINIMUM RESISTANCE OR MAXIMUM VOLUME POSITION.

No.	Stage	Type Tube	"A" Volts	"B" Volts	Cont. Grind Volt	Cont. Volts	S. C. Volts	Ip. Norm.
1	R. F.	51	2.8	196	1.	1.	50	3.
2	Osc.	27	2.3	155	0	0	0	6.
3	Det.	24	2.8	180	.4	3	50	4

Readings Taken With Western 565 Analyser  
Line Voltage 115. Switch Position 55,000 K. C. Band.  
(Broadcast Volume Control Full On)

Since resistance tolerances in the sets are plus or minus ten per cent and tubes may vary over twenty per cent, your readings may disagree with the above by plus or minus, thirty per cent.

In making an analyzer test of this unit, it should be remembered that the "B" power for the short wave set is drawn through the adapter plug under the pentode tube from the broadcast receiver, and any erroneous current or voltage reading shown by an analyzer test of the short wave unit should always be traced back to determine if the cause is not in the broadcast set itself or the adapter plug.

TRANSFORMER CORP. OF AMERICA

MODEL AC 220  
Voltage - Adapter  
Resistance Data  
Trimmer Locations

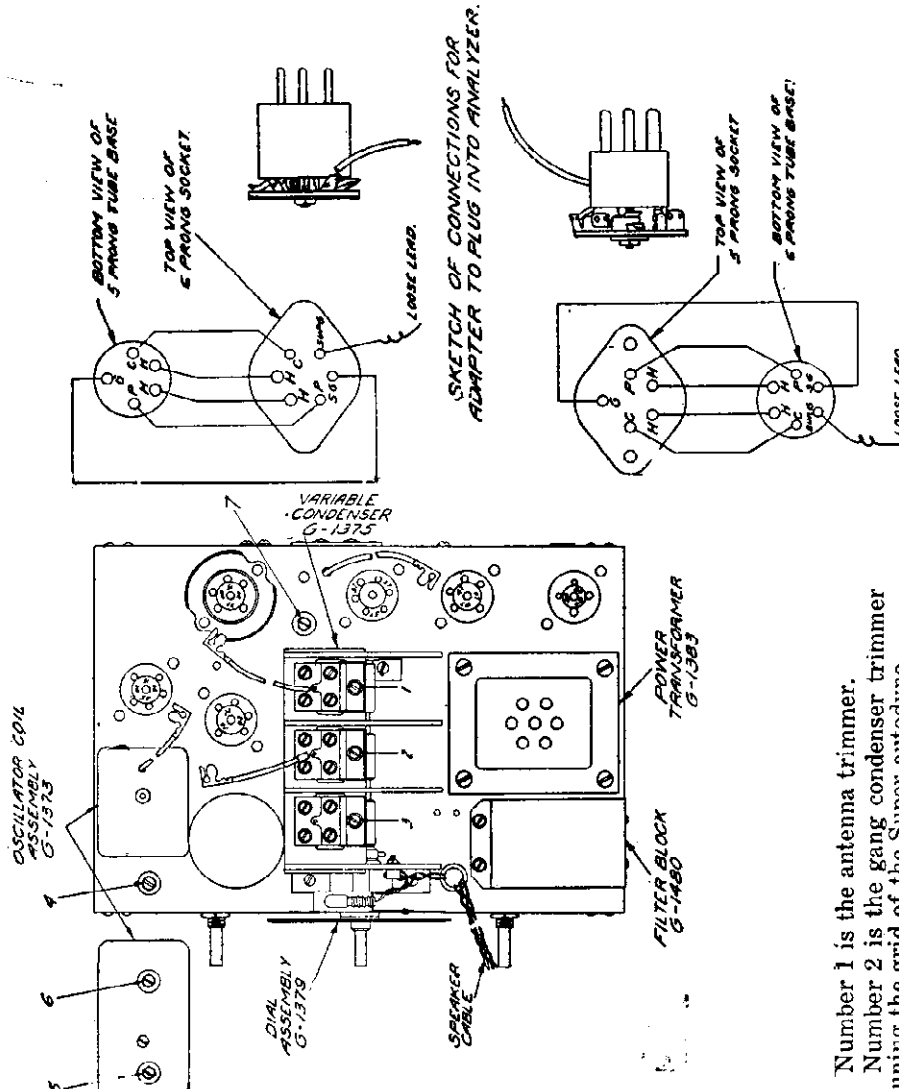

SKETCH OF CONNECTIONS FOR ADAPTER TO PLUG INTO SET

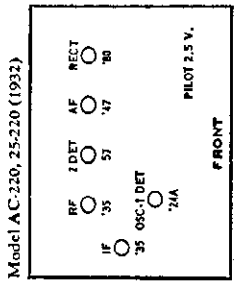

Model AC 220, 25-220 (1932)

CIRCUIT RESISTANCE ANALYSIS  
Model 220 Socket to ground

Stage	Grid	Cath-ode	Heater	Plate	Screen	Suppr. G	Space G
R.F.	4.5	220	.1	19,500	8,400	.....	.....
Auto-dyna.	1,000	5,000	.1	19,500	8,400	.....	.....
I.F.	60	220	.12	19,500	8,400	.....	.....
2nd. det.	70	40,000	.1	270,000	260,000	40,000	.....
Output	500,000	.....	.1	19,600	.....	.....	19,400
Rectifier.	.....	.....	19,500	..1,870	.....	.....	.....

Note: Readings of one megohm and over are given as "infinity". The first three significant figures, only are interpreted from the ohm meter in each reading, the individual resistance in the circuit can be readily checked upon removal of chassis.

VOLTAGE ANALYSIS

Model 220

No. Stage	Type Tube	"A" Volts	"B" Volts	Cont. Cath. Grid Volts	Screen Volts	Ip. Norm.	Misc.
1 R.F.	51	2.15	245	3.4	3.1	81	5.
2 Auto-dyna Ist. Det.	24	2.15	240	4.4	5.0	85	1.6
3 I.F.	51	2.15	245	4.4	3.5	84	7.
4 2nd. Det.	57	2.25	105	1.8	3.	43	.1
5 Out-put.	47	2.25	245	15.	0.	0	31.
6 Rect.	80	4.8	300	0.	0.	0	66.

Vol. control "full on".  
Tested with Weston model 565 analyzer.  
Line: 115 Volts.

- Number 1 is the antenna trimmer.
- Number 2 is the gang condenser trimmer tuning the grid of the Super-autodyne.
- Number 3 is the gang condenser trimmer tuning the plate (or oscillator of the super-autodyne).
- Number 4 is the oscillator padding trimmer.
- Number 5 is the Super-autodyne plate trimmer.
- Number 6 is the I. F. grid trimmer.
- Number 7 is the second detector grid trimmer.

MODEL AC 220  
Schematic  
Chassis View

TRANSFORMER CORP. OF AMERICA

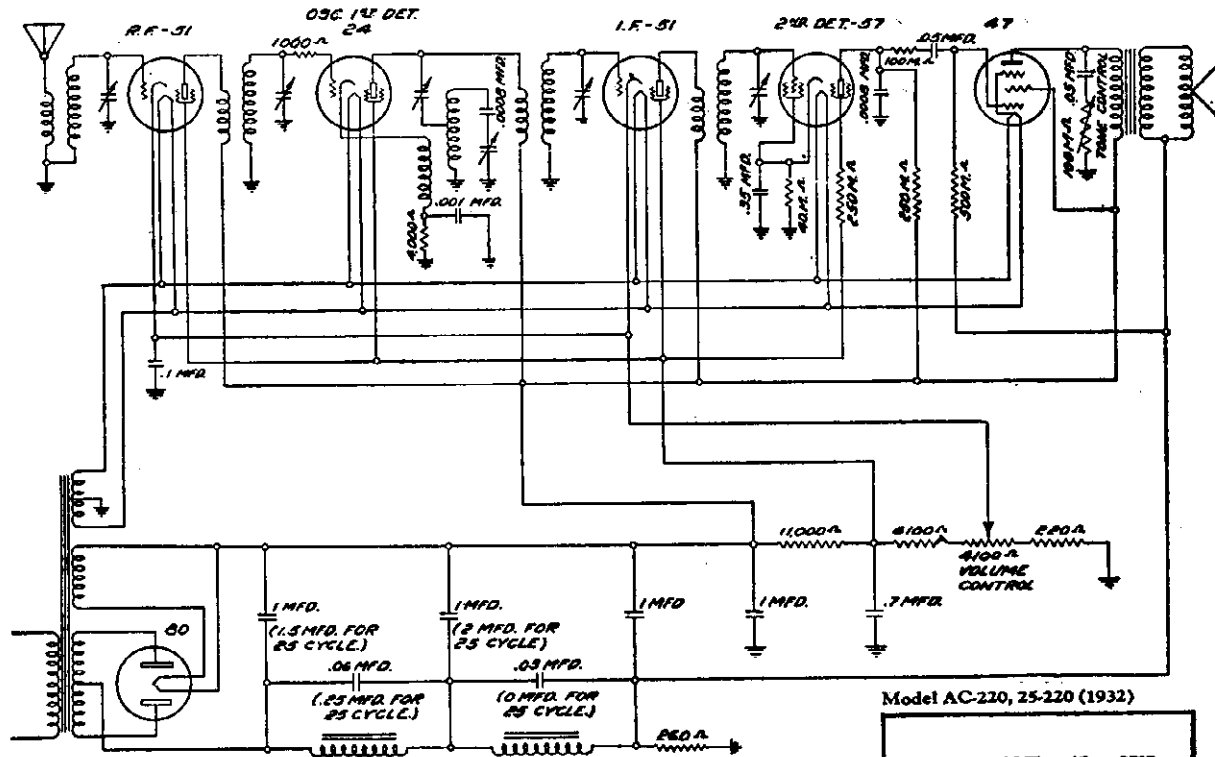

IF PEAK 175 KC

Model AC-220, 25-220 (1932)

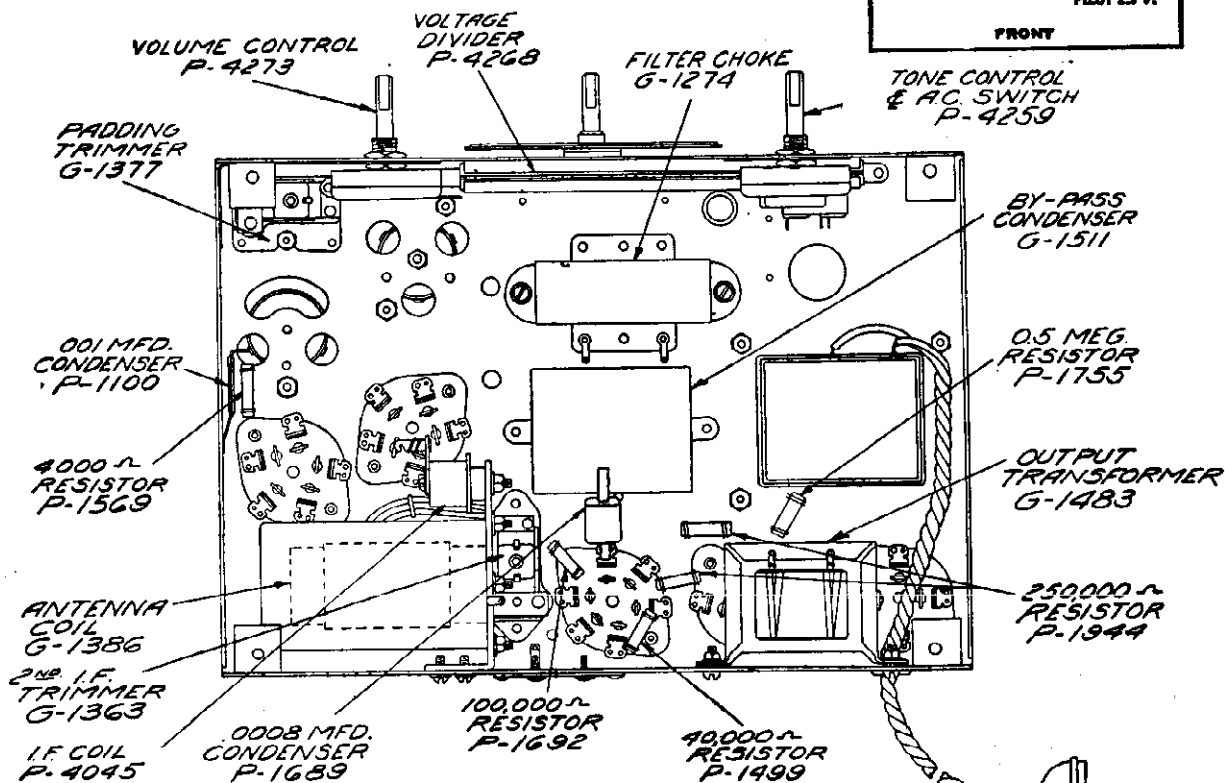
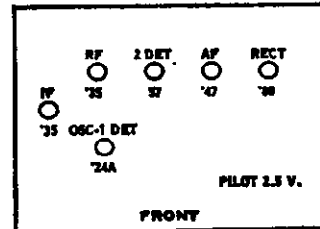

MODEL-220  
DRAWN BY: J.M.  
APPROVED: DATE: 6-3-32

G-220 CHASSIS  
BOTTOM VIEW

MODEL AC 220

Alignment  
Breakdown

TRANSFORMER CORP. OF AMERICA

Next, disconnect the 175 k. c. test oscillator and connect to the antenna binding post of the receiver, the output lead from your broadcast test oscillator, or tune in a broadcast signal around 1400 k. c., then reset trimmers numbers 2 and 1 respectively for maximum output. This adjustment will track the super-autodyne grid circuit of the R. F. stage.

To check the calibration of the receiver, whether it be high or low, trimmer number 3 should be reset until a station of known high frequency is brought in on the correct dial marking with peak volume. If your broadcast test oscillator is accurately calibrated, it might be used in place of the broadcasting station signal. In this adjustment, a broadcast station or test oscillator signal at about 1400 k. c. should be chosen. The setting of the trimmer at 1400 k. c. is more critical than it would be at 600 k. c.; calibration, therefore more accurate.

The next adjustment is important and not easily explained in writing, so pay close attention to the following instruction. We will now balance the oscillator to the r. f. and first detector stages.

Tune the external broadcast test oscillator and the receiver both to 600 k.c., then slowly increase or decrease the capacity of No. 4 (oscillator padding trimmer), at the same time and continuously tuning back and forth across the signal with the receiver tuning condenser gang. The output meter needle will now be swinging up and down in step with the variation in tuning. Watch the peak of this swinging closely and readjust No. 4 trimmer until the swinging needle reaches its highest peak.

Retune the receiver and broadcast test oscillator to 1400 k.c. and re-check trimmer No. 3 to make sure that the adjustment of No. 4 has not thrown the receiver out of calibration. If it has, then readjust No. 3 until the calibration is correct, (as previously explained), and check on trimmers No. 2 and No. 1, to make sure that the adjustment of No. 4 has not reduced the sensitivity.

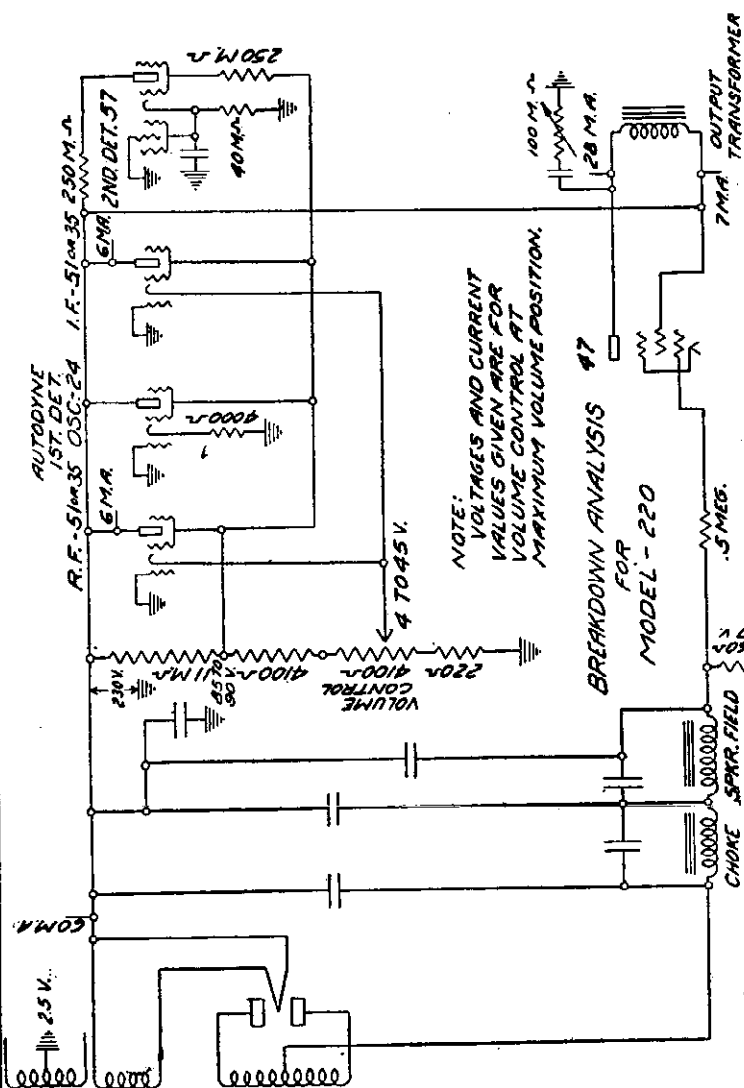

NOTE:  
VOLTAGES AND CURRENT  
VALUES GIVEN ARE FOR  
VOLUME CONTROL AT  
MAXIMUM VOLUME POSITION.

It is advisable to use a bakelite screwdriver when making any of these adjustments.

First, connect the 175 k. c. oscillator output leads from the control grid cap of the super-autodyne tube to ground. Do not remove any of the tubes from the sockets, and it is not necessary to disconnect the grid cap clip from the tube. Reset trimmers numbers 5, 6 and 7 for maximum output. While this test oscillator is working into the intermediate frequency stages, no adjustment of the tuning condenser on the receiver will have any effect, inasmuch as the intermediate frequency stage is fixed tuned.

If your test oscillator is properly designed, it will supply exactly 175 k. c., and when trimmers number 5, 6 and 7 are set for maximum output, they will be correctly adjusted and should be sealed.

READJUSTING TRIMMERS

The most important advice we can give you in regard to the adjustment of trimmers would be "don't make 'em." It has been proven conclusively to us that the Factory adjustment of these trimmers will not vary even when the set is severely jarred or dropped. However, if a customer were to tamper with their settings, a readjustment may have to be made. First, let us explain the location of the various trimmers. Diagram No. 3, top view of the series 220 chassis, shows each trimmer numbered. You should be acquainted intimately with each adjustment. A customer would not have to change the settings very much to ruin the sensitivity of the receiver. Further, if a readjustment appears to be necessary, it is imperative to know which circuit is being adjusted when a trimmer is being turned.





TRANSFORMER CORP. OF AMERICA

MODEL AC 280  
Schematic  
Trimmers

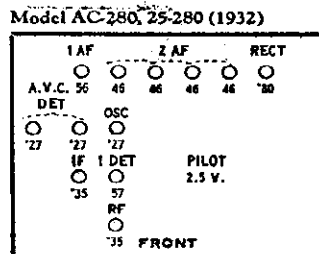
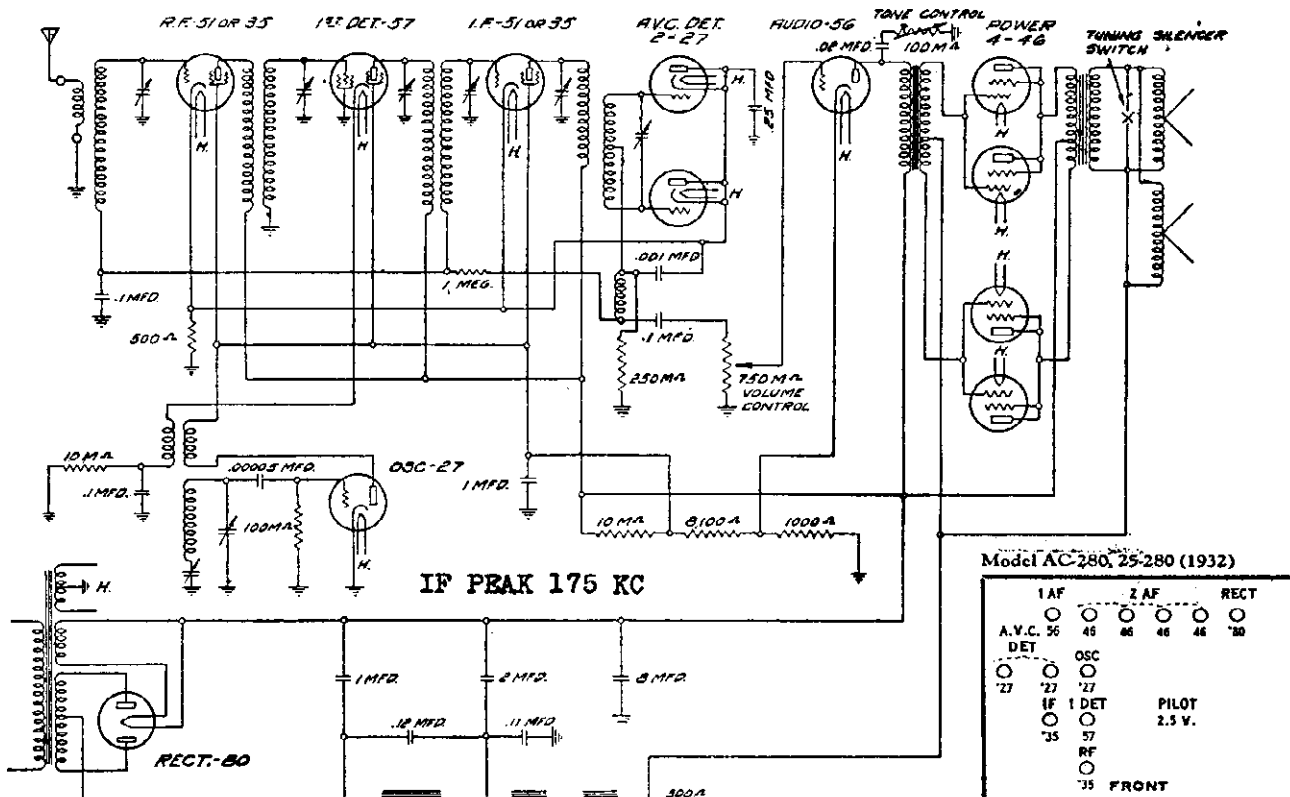

SCHEMATIC DIAGRAM  
OF  
CLARION  
MODEL-280  
DRAWN BY J.M. CHECKED:  
APPROVED: DATE: 6/10/32

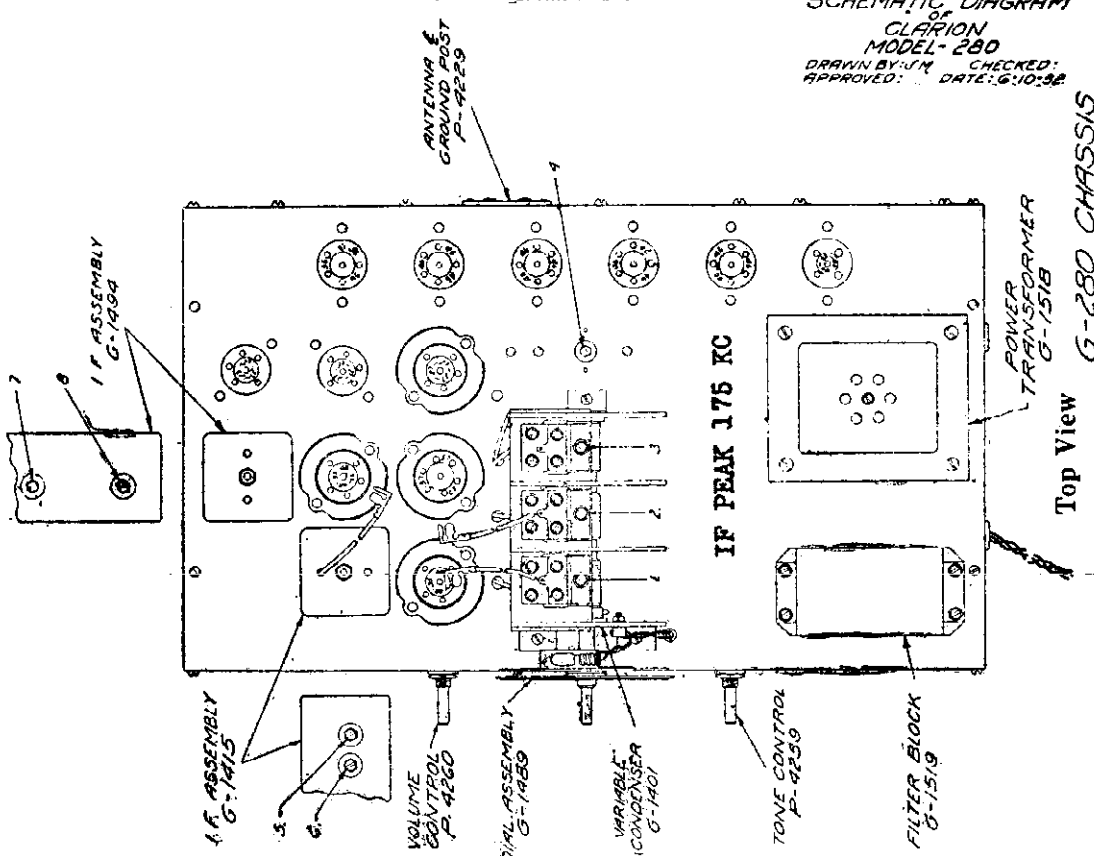

Top View  
G-280 CHASSIS

No. 1 is the antenna trimmer, No. 2 first detector trimmer, No. 3 oscillator gang trimmer, No. 4 oscillator padding trimmer, No. 5 second detector grid trimmer, No. 6 second detector plate trimmer, No. 7 intermediate frequency grid trimmer, No. 8 intermediate frequency plate trimmer.

MODEL AC 420

TRANSFORMER CORP. OF AMERICA

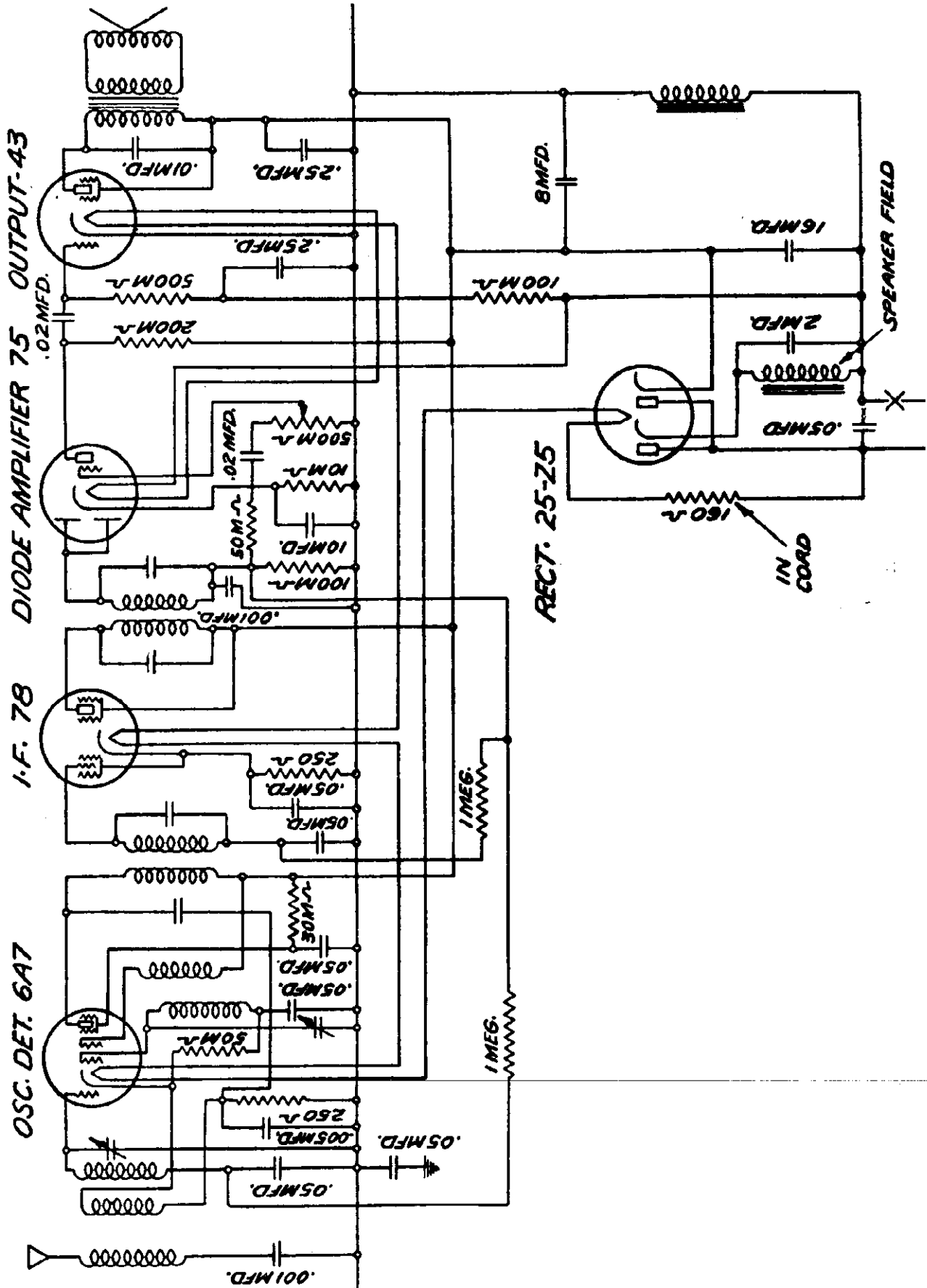

TRAV-LER RADIO & TELEVISION CORP.

MODEL S-8  
MODEL 6 Tube TRF

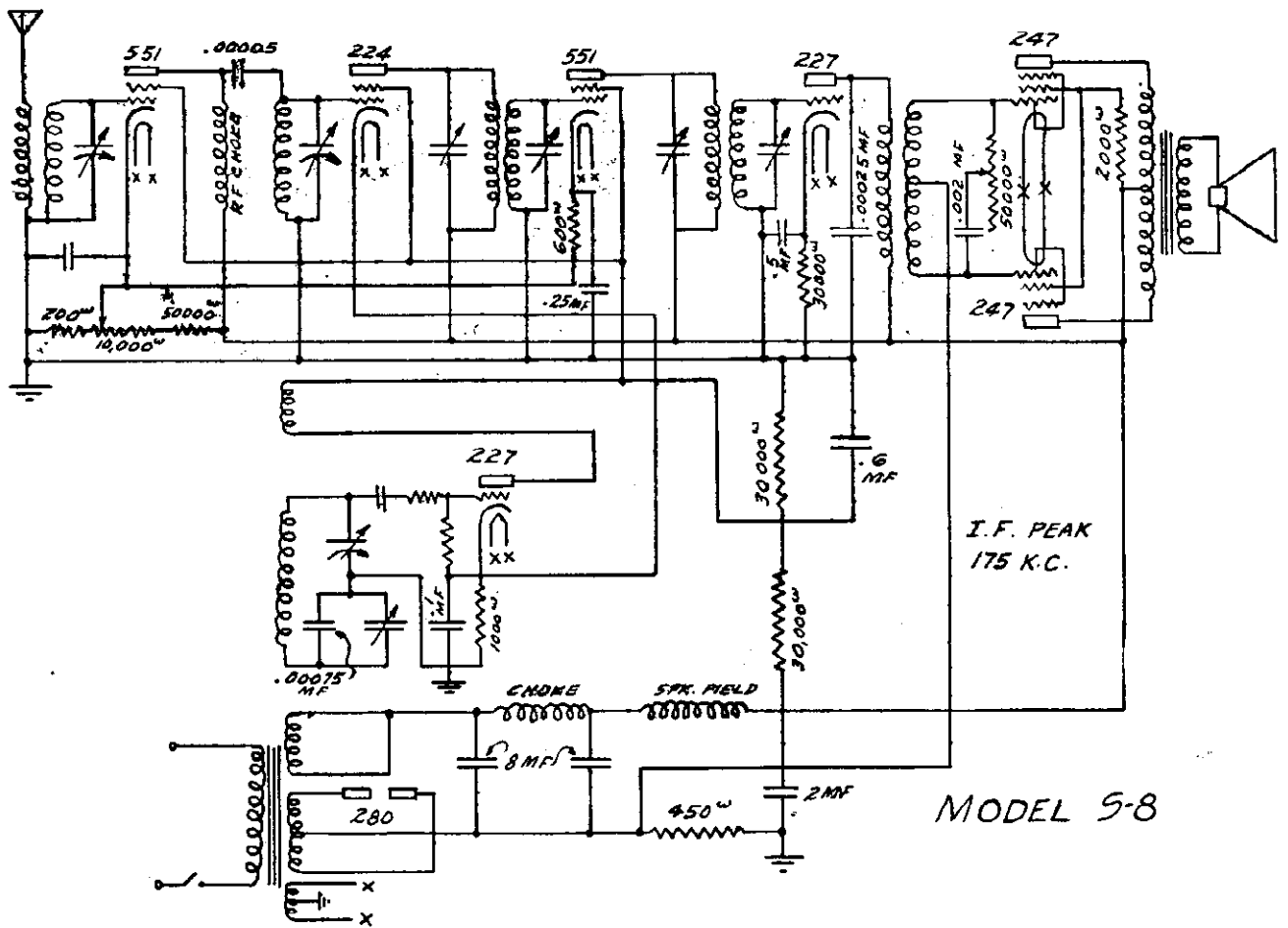

MODEL S-8

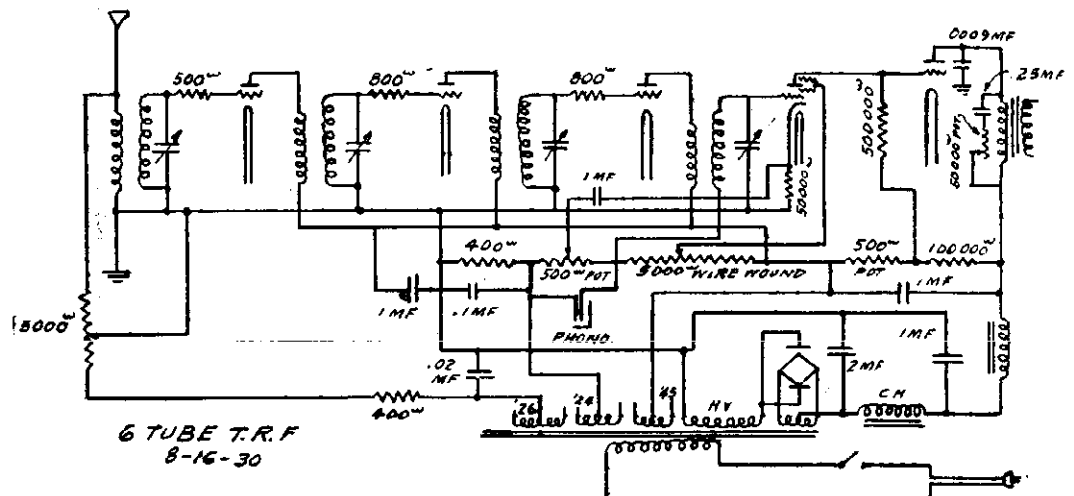

6 TUBE T.R.F  
8-16-30

MODEL S-9  
MODEL SG DC

TRAV-LER RADIO & TELEVISION CORP.

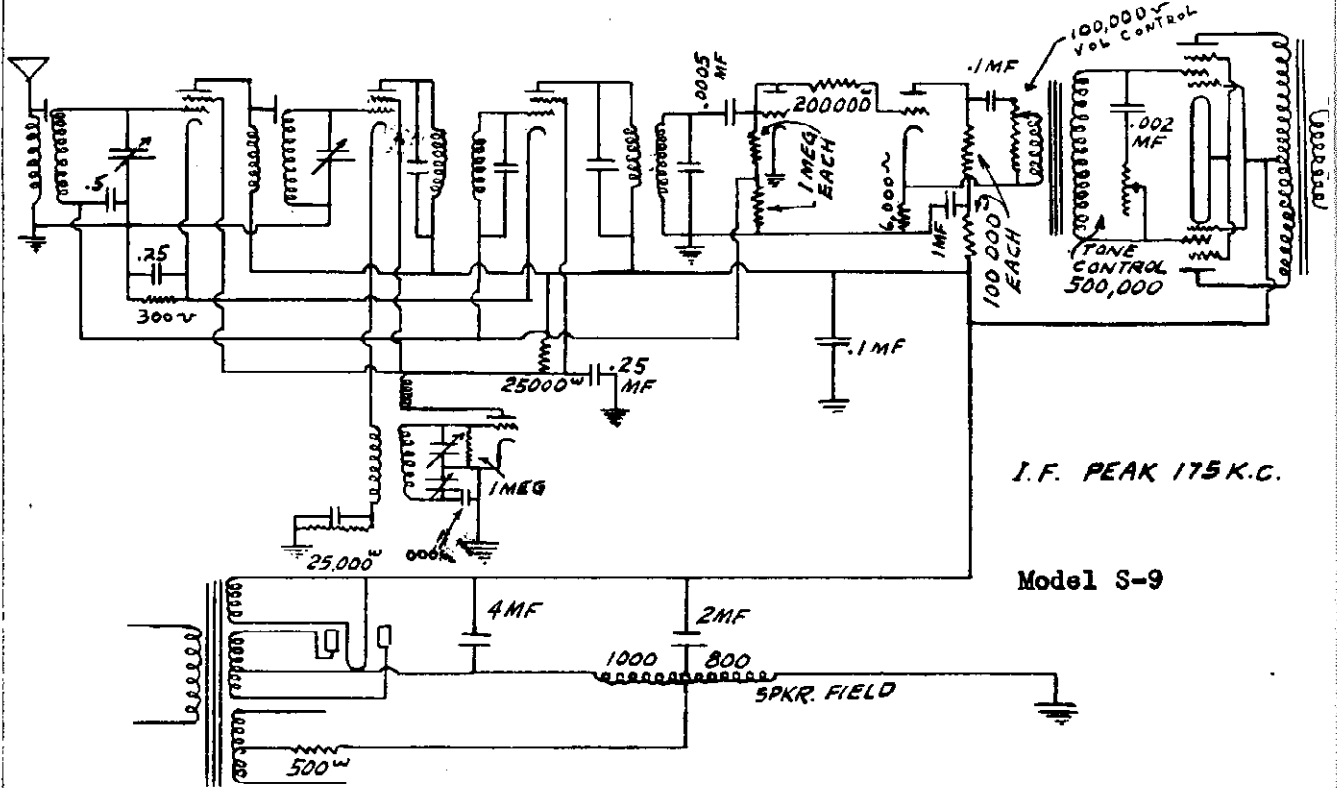

Model SG DC

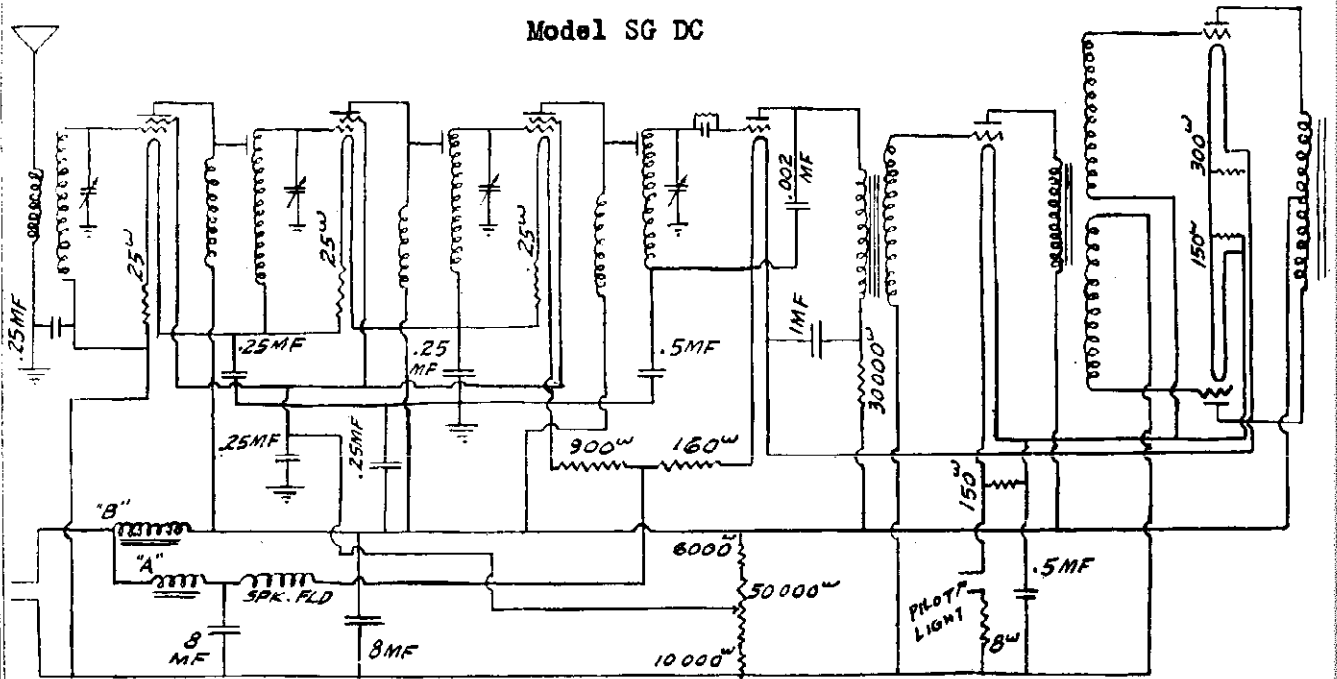

UNITED AMERICAN BOSCH CORP.

MODEL 312,313  
Schematic, Voltage

Model 312, 313 (1932)

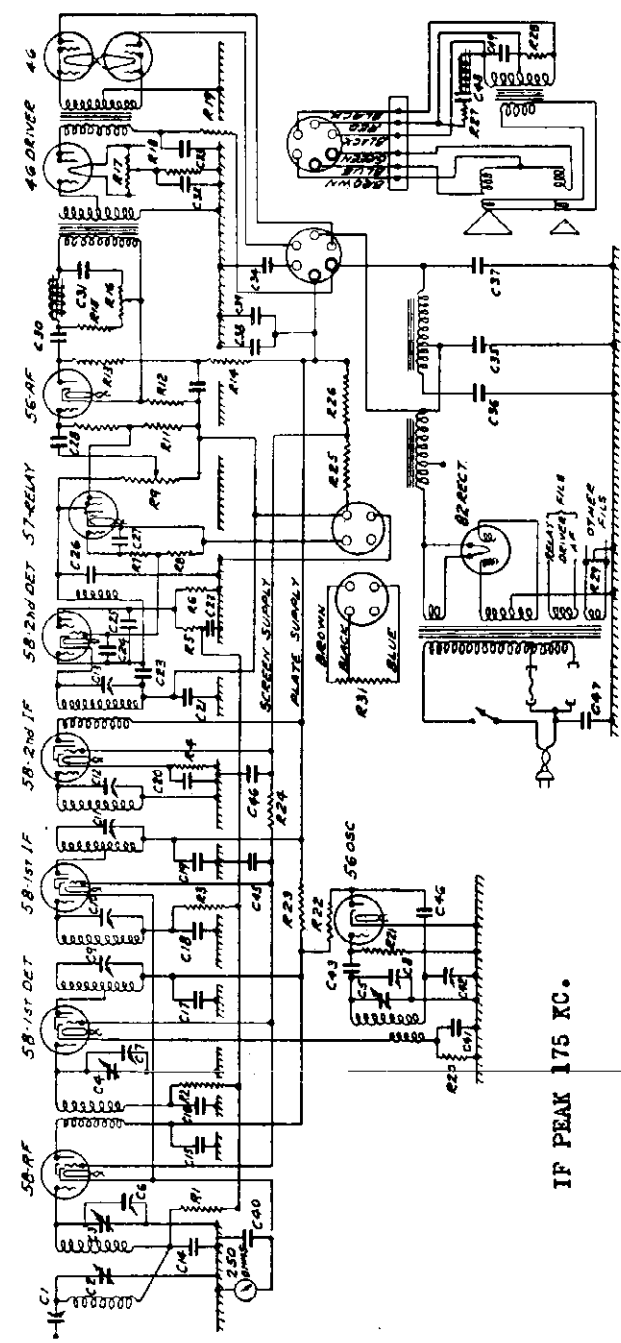
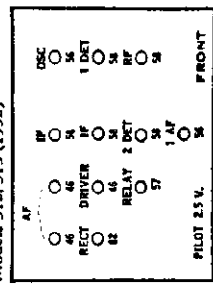

IF PEAK 175 KC.

Stage	Tube	Fil.	Plate	Screen	Cathode	Grid
1st R.F.	58	2.4	180	85	3-6	0
1st Det.	58	2.4	180	90	4.5-10	0
1st I.F.	58	2.4	195	90	3.5-8	0
2nd I.F.	58	2.4	195	90	3.5-8	0
2nd Det.	58	2.4	0	2	40	0
Relay	57	2.4	2	25	0-45	0
1st A.F.	56	2.4	120	1	45	0
Driver	46	2.4	290	290	-	30
Output	46	2.4	430	0	-	0
Osc.	56	2.4	75	-	-	0
Rect.	82	2.4	-	-	-	-

R1	- 100,000 ohms
R2	- 100,000 ohms
R3	- 100,000 ohms
R4	- 500 ohms
R5	- 500,000 ohms
R6	- 1 megohm
R7	- 2 megohm
R8	- 2 megohm
R9	- 500,000 ohms
R10	- 1 megohm
R11	- 1 megohm
R12	- 1000 ohms
R13	- 10,000 ohms
R14	- 10,000 ohms
R15	- 10,000 ohms
R16	- 100,000 ohms
R17	- 1500 ohms
R18	- Center Tap
R19	- 5000 ohms
R20	- 5000 ohms
R21	- 100,000 ohms
R22	- 30,000 ohms
R23	- 1000 ohms
R24	- 1000 ohms
R25	- 2800 ohms
R26	- 2400 ohms
R27	- 3000 ohms
R28	- 10,000 ohms
R29	- Mid Tap
R30	- 2100 ohms
C1	- Trimmer
C2	- Tuning
C3	- Tuning
C4	- Tuning
C5	- Tuning
C6	- Alignment
C7	- Alignment
C8	- Alignment
C9	- Alignment
C10	- Alignment
C11	- Alignment
C12	- Alignment
C13	- Alignment
C14	- .05 mfd.
C15	- .05 mfd.
C16	- .05 mfd.
C17	- .05 mfd.
C18	- .05 mfd.
C19	- .05 mfd.
C20	- .05 mfd.
C21	- .05 mfd.
C22	- .05 mfd.
C23	- 100 mf.
C24	- .05 mfd.
C25	- .05 mfd.
C26	- 100 mf.
C27	- .1 mfd.
C28	- .05 mfd.
C29	- .5 mfd.
C30	- .1 mfd.
C31	- .05 mfd.
C32	- 8. mfd.
C33	- 4. mfd.
C34	- 4. mfd.
C35	- 8. mfd.
C36	- 4. mfd.
C37	- 8. mfd.
C38	- 4. mfd.
C39	- 4. mfd.
C40	- .05 mfd.
C41	- .05 mfd.
C42	- Alignment
C43	- 100 mf.
C44	- .05 mfd.
C45	- .05 mfd.
C46	- .05 mfd.
C47	- .01 mfd.
C48	- 2. mfd.
C49	- .01 mfd.

Note: These values are readings of a high resistance voltmeter from each socket terminal to ground. The filament voltages are, of course, an exception. Cathode readings are given for those tubes having the grid at ground. The values are only approximate and will vary with the line voltage and the type of meter employed.

**MODEL MU-6 Ed 1  
Magmotor  
Schematic -Data**

**UNITED AMERICAN BOSCH CORP.**

**To use MU6 180 Ed. 1 with  
Model 7 Philco Receivers:**

- (a) Use Philco "B" shielded cable which comes with that set. Cut away the black and white lead at the fuse and discard the two fuse blocks and attached wires.
- (b) Remove cover of chassis and unsolder the wire in the large prong (diagonally opposite the smaller prong) and solder on an insulated wire of large gauge sufficiently long to reach the 6-volt battery. Ground the prong from which the above wire was removed.
- (c) Attach a large gauge wire insulated to the socket prong which is first in the "High A" circuit.
- (d) Connect the blue-white wire of the Philco "B" cable to the +180 terminal of the Magmotor, the green-white wire to the +90 terminal and the black-yellow wire to the -B terminal.
- (e) Connect wire under "c" to +A terminal of Magmotor.
- (f) Connect wire added under "b" to ungrounded terminal of "A" battery.
- (g) Plug all cables into receiver, switch should operate receiver and Magmotor simultaneously.
- (h) Connect 2 mfd. of Magmotor between "180" and "-B".

**To use MU6 180 Ed. 1 with  
Model 3 Philco Transitone Receiver:**

- (a) Connect to that terminal in the receiver which carries high A from the control head, a large gauge copper wire of sufficient length to reach the Magmotor. Drape this wire through a corner of the chassis housing.
- (b) Attach to side of chassis housing a dry electrolytic condenser 4 mfd. in this container  $\frac{3}{4}$ " x  $1\frac{3}{8}$ " x  $4\frac{1}{4}$ ". Connect plus side of this condenser to +B terminal in receiver and minus side to high A terminal which is the same terminal as noted under "c" for Super Deluxe Motorola.
- (c) Arrange 2 mfd. condenser of Magmotor between +B brush and -B terminal of Magmotor structure.

**To use MU6 180 Ed. 1 with  
Model 7T47A Super Deluxe Motorola:**

- (a) Remove cable terminal cover from back of receiver chassis and find "AH" (A high) terminal which is designated on connection diagram in the cover of the chassis housing. Bare the larger of the two wires connected to "AH" and attach additional wire of large gauge and of sufficient length to reach Magmotor. Tape up joint.
- (b) Drill a hole in end of cable terminal cover and pass wire which was attached as above. The loose end of this wire should be connected to the "A" terminal of the Magmotor.
- (c) Connect a 4 mfd. dry electrolytic condenser (approximately  $\frac{3}{4}$ " x  $1\frac{3}{8}$ " x  $4\frac{1}{4}$ ") metal case between +B and -B terminals as they are designated in diagram in chassis housing cover. Polarity of this condenser must be correctly arranged when making connections. This condenser must be supported on the back of the housing and wires run through holes to put into side of cable terminal cover.
- (d) Connect the "B" cable wires to proper terminals of Magmotor red to +180, green to +90, white to -B.
- (e) Connect 2 mfd. of Magmotor between "180" and "-B".

**To use MU6 180 Ed. 1 with  
American Bosch Model 100**

- (a) Apply American Bosch standard shielded Magmotor cable which has been equipped with spade tips at Magmotor end. Ground shield through band clamp to housing base.
- (b) Connect 2 mfd. of Magmotor filter between +B terminal and -B terminal.

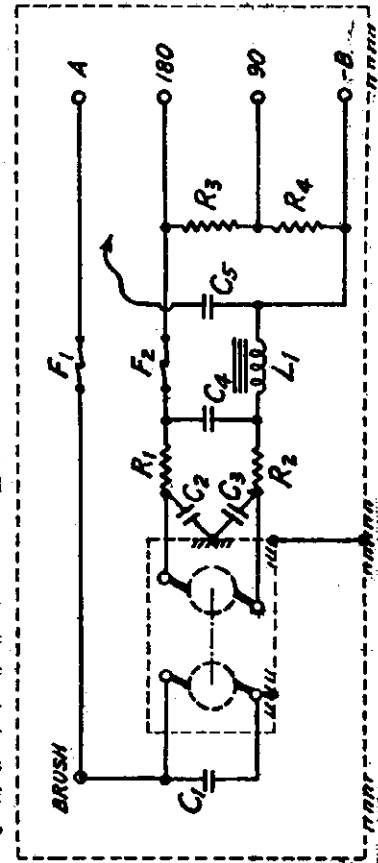

R1	50 ohms
R2	50 ohms
R3	15000 ohms
R4	20000 ohms
L1	60 ohms
F1	10 amp.
F2	1/8 amp.
C1	.5 mfd.
C2	.05 mfd.
C3	.05 mfd.
C4	.5 mfd.
C5	2. mfd.

UNITED AMERICAN BOSCH CORP.

MODEL MU-6 ED 1  
Magmotor  
Applications

INSTRUCTIONS for INSTALLING and OPERATING  
THE AMERICAN BOSCH MAGMOTOR  
Type MU 6 180 Ed. 1

A. GENERAL DESCRIPTION

The American Bosch Magmotor is a rotating device for converting 6 volts direct current, as supplied from a storage battery, to 180 volts direct current for use as a plate supply for motor car radio sets.

The Magmotor is essentially a dynamotor having a double commutator armature which has two separate independent windings, one wound for 6 volts as a motor winding, and the other wound for 180 volts as the generator winding. Both of these windings occupy the same armature slots and thus form a very compact and efficient unit since only two sets of bearings are required. The 6 volt winding is connected to a 7 bar commutator which is supplied with current from two copper graphite brushes. The high voltage winding is connected to a 14 bar commutator which delivers current to two high resistance carbon brushes. The two pole field structure is magnetically excited by means of an ordinary horse shoe magnet, very similar to that used on magneto's. This has the advantage of compactness and higher efficiency since the field current is eliminated.

The complete magmotor assembly is mounted on a steel base with four brackets which support the unit on the car. The power unit is insulated from its mounting by means of rubber cushions which permits the motor to run freely and quietly, completely eliminating vibration and noise.

B. INSTALLATION

1. Before mounting the magmotor on the car it must first be determined whether the car battery is grounded from the positive (+) or negative (-) terminal. The connections on the magmotor are made for operation with the plus terminal of the battery grounded as the battery connections on most cars are arranged in this manner, but if the minus terminal of the battery is grounded the connections to the plus and minus terminals on the magmotor must be reversed. This is important.

When the minus terminal of the battery is grounded proceed as follows: Remove the cover from the magmotor. Disconnect the black (grounded) wire from the terminal clip on top of the magmotor at the magnet end. Disconnect the red (positive) wire from the terminal clip at the bottom of the magmotor at the magnet end and reverse the position of these two wires. The supporting clip crimped to the red wire and fastened by the brush mounting screw should also be transferred. The use of this clip is important as it will prevent vibration and possible breakage of the red wire.

2. Position and Mounting:

The magmotor must be mounted in a horizontal position and absolutely level to avoid bearing thrust in any direction. Whenever possible the unit should be placed in a position where it will be readily accessible and will permit removal of the cover. It can be mounted on the bulkhead, in the engine compartment or under the front seat, wherever most convenient and the length of the connecting cable to the receiver will permit. The magmotor is secured by means of four studs passed through holes drilled in the support. The four holes are spaced 2 1/16" by 6-3/4". After the holes have been drilled use the nuts and lock washers provided to fasten the unit in place.

C. SERVICE INFORMATION

1. Lubrication:

It is very important that the efficiency of the magmotor should be as high as possible and for this reason, friction losses such as bearing friction and brush friction, should be at a minimum. The ball bearings must run very freely and must not, under any circumstances, be lubricated with vasoline or ball bearing grease, such as is ordinarily used in magnetos, as these lubricants will naturally increase the friction load. The ball bearings should be free from all traces of grease and dirt and should spin freely.

Two or three drops of Bosch USS06 oil on the bearings about once a year is sufficient lubrication.

2. Brushes:

The Magmotor has four brushes, two in the input (magnet) end and two in the output (filter) end. The brushes in the input end are made of copper, graphite and carbon brushes are used in the output end. The brushes in the input end can be distinguished by their copper color, and under no circumstances must these brushes be interchanged with the carbon brushes. When new brushes are required the complete brush holder assembly should be replaced. It is very important that the proper grade of brushes are used and no brushes should be used except those furnished by the United American Bosch Corporation.

3. Ball Bearings:

The ball bearings are held in place by means of set screws (7 Fig. 1) located in the top of each end plate. Extreme care must be exercised when these set screws are tightened because if they are screwed down too tightly it is possible to distort the ball bearing sufficiently to increase the friction in the bearing. The set screws should be carefully tightened while the armature is rotating and with an ammeter in circuit so that the current drain may be observed. There are two set screws in each end cap, the top one locking the lower one in place. Both of the set screws must be removed when disassembling the unit.

4. Magnetizing:

The magnet should retain its original magnetic strength for an indefinite period but there are factors that may cause dissipation of the magnetism as for example, the removal of the armature. It is advisable, therefore, to remagnetize the magnet after any work has been done on the power unit especially if the armature has been taken out. The unit should be completely assembled when magnetizing in order to obtain the proper field excitation. This can be done on a standard Bosch or American Bosch Magnetizing Stand.

5. Testing:

Current Input and Output:

The current input on the 6 volt side, without any load on the high voltage side, should be between 0.8 and 1.1 ampere maximum. When the power unit only without the filter system is tested the unit should give an output of 200 volts D.C. 40 milliamperes, with an input of 2.6 to 2.8 amperes at 6 volts. With the filter system in circuit the terminal voltage should not be less than 160 volts with a load of 40 milliamperes and a maximum input of 2.8 amperes at 6 volts.

6. Resistors and Condensers:

The position in which the resistors and condensers are placed has a direct bearing on the efficiency of the magmotor and it is necessary to replace any of these parts if it is of the utmost importance that they be placed in exactly the same position as the part removed. The leads must also be of the same length and gauge, or larger and must be placed in the same position as the ones removed.

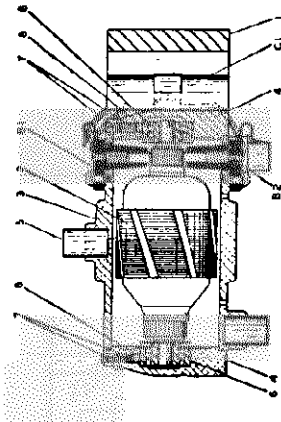

Fig. 1  
Cross Sectional View of Magmotor Power Unit

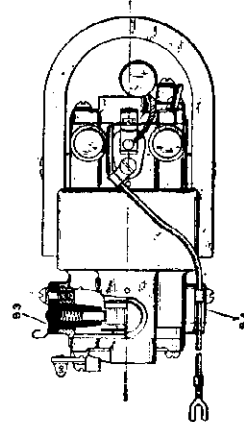

Fig. 2  
Cross Sectional View of Magmotor Power Unit  
viewed from bottom

4. Nomenclature:

- 1. Magnet
- 2. Armature
- 3. Magnet frame
- 4. End plates
- 5. Rubber cushions
- 6. Ball bearings
- 7. Ball bearing set screws
- 8. End plug
- 9. Cover
- 10. Brush holder
- 11. Brush holder
- 12. Brush holder
- 13. Brush holder

MODEL 7  
MODEL 7-C

UNITED AMERICAN BOSCH

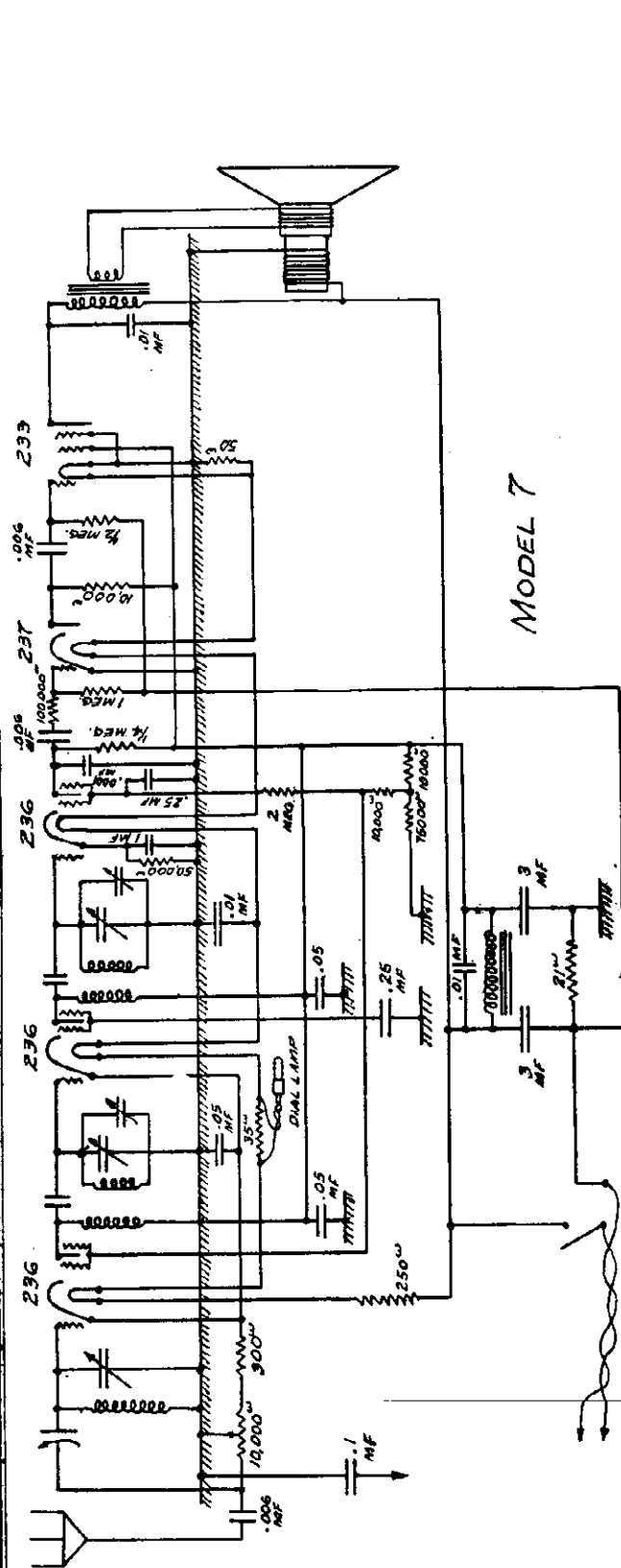

MODEL 7

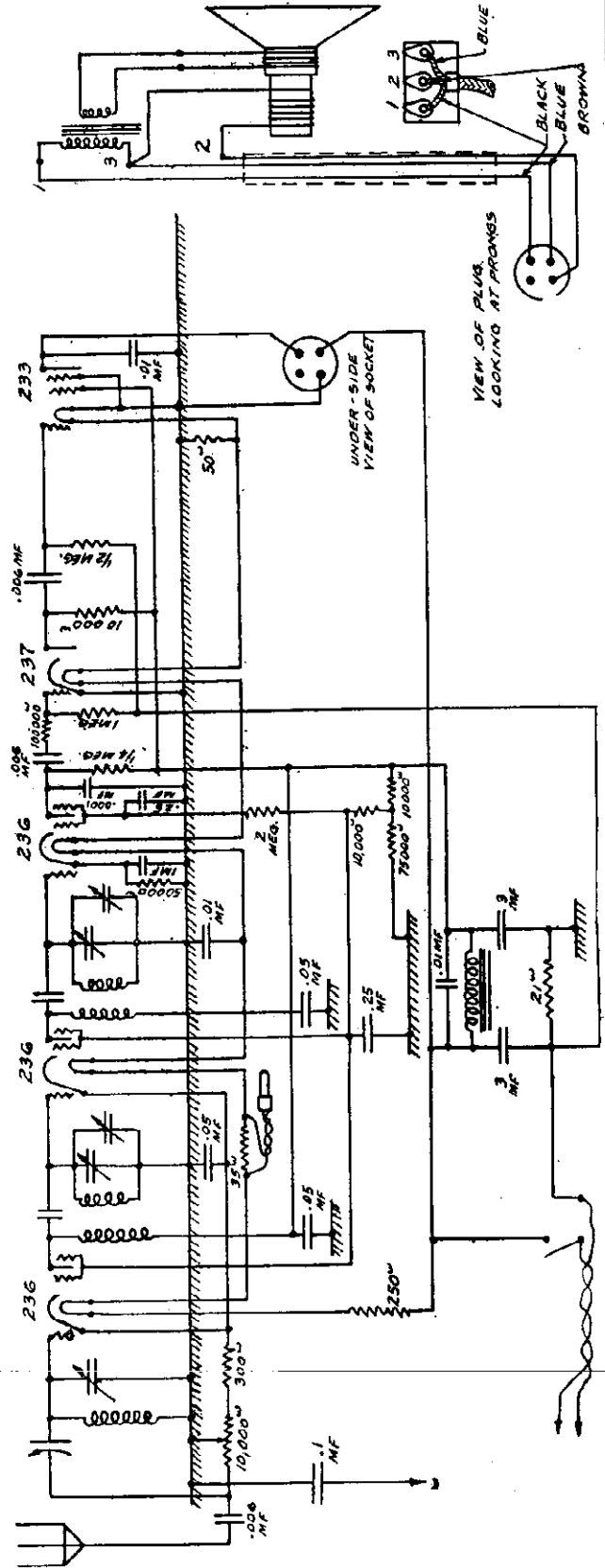

MODEL 7-C



UNITED AMERICAN BOSCH CORP.

MODEL 4 (Essex)  
Schematic  
Voltage

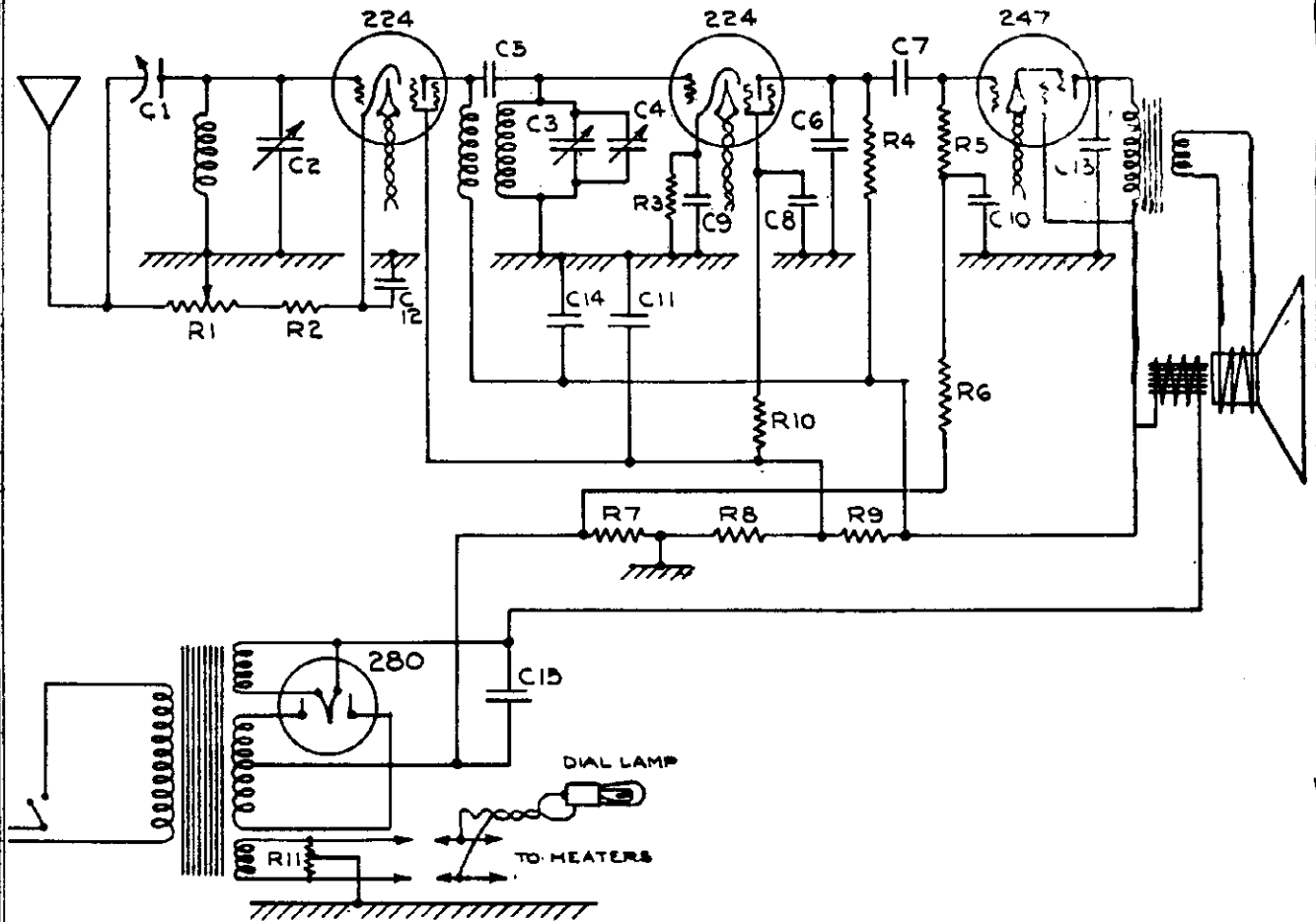

Schematic Wiring Diagram - Model 4 Receiver

- R1 - Volume Control
- R2 - 600 ohms
- R3 - 50,000 ohms
- R4 - 1 megohm
- R5 - 1/2 megohm
- R6 - 100,000 ohms
- R7 - 400 )
- R8 - 11,500)ohms
- R9 - 19,000)
- R10 - 2 megohms
- R11 - Center Tap
- C1 - Antenna Trimmer
- C2 - Condenser Gang

- C3 - Condenser Gang
  - C4 - Condenser Gang
  - C5 - Coupling Capacity
  - C6 - .0001 mfd. mica
  - C7 - .0005 3 ply
  - C8 - .25 2 ply
  - C9 - .25 2 ply
  - C10 - .05 2 ply
  - C11 - .05 2 ply
  - C12 - .05 2 ply
  - C13 - .01 3 ply
  - C14 - 8 mfd.)
  - C15 - 4 mfd.)
- By-pass unit  
Filter unit

Socket Voltage Readings - Model 4 Receiver

	224 1st RF	224 Det.	247 Audio	280 Rect.
Filament	2.2	2.2	2.2	4.5
Plate	250	250	250	-
Screen	90	90	250	-
Bias	2.5	-	45	-

MODEL 10 (Essex)  
Schematic  
Voltage

UNITED AMERICAN BOSCH CORP.

	Osc.	1st Det.	1st IF	2nd IF	AVC	2nd Det.	AF	AF	Rect.
	27	551	58	58	227	227	227	45	280
Fil	2.2	2.2	2.2	2.2	2.3	2.3	2.3	2.3	4.5
Plate	85	228	105	232	38		225	225	
Screen		85	85						
Bias	7	2.6	2.6				19	45	

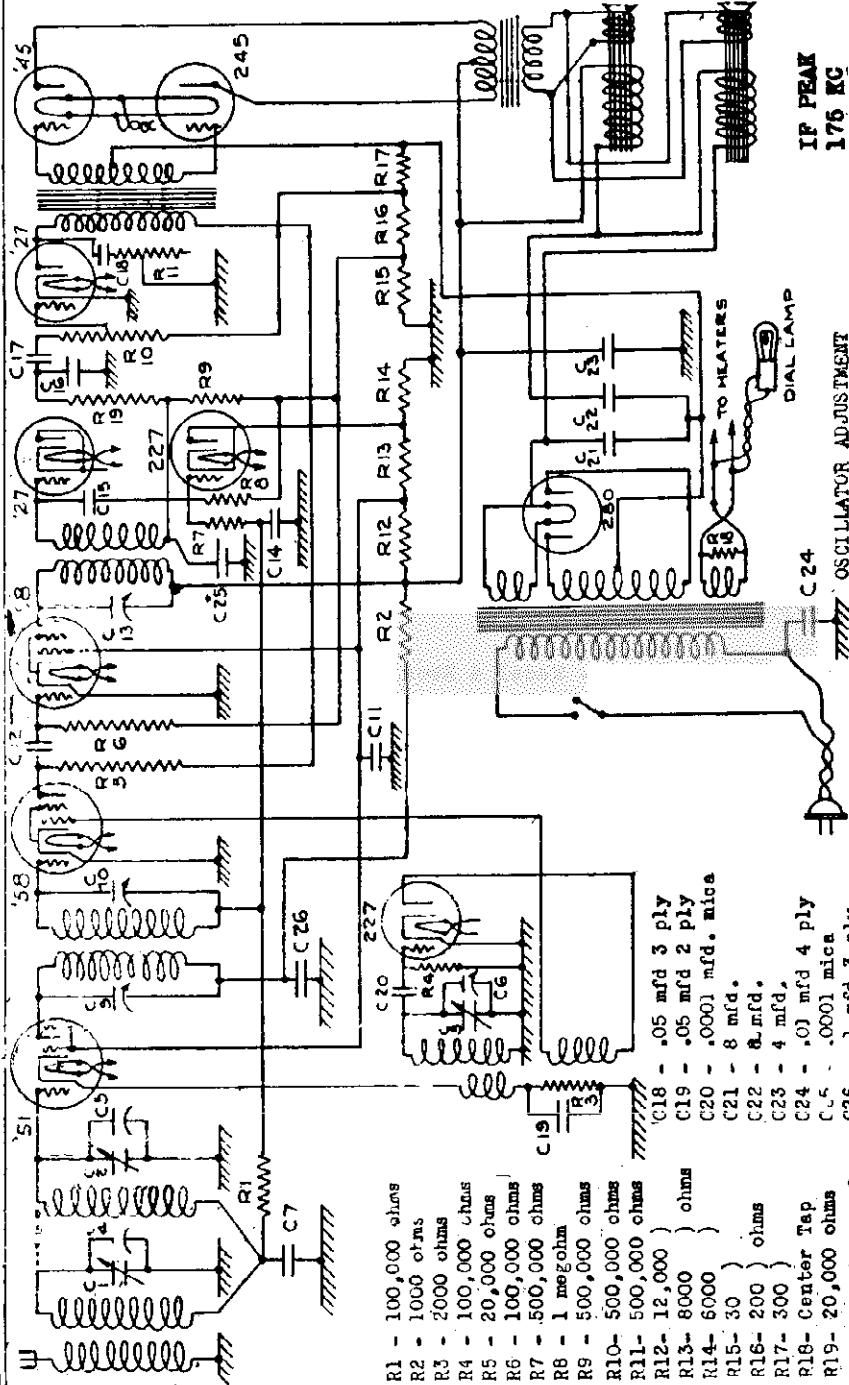

- R1 - 100,000 ohms
- R2 - 1000 ohms
- R3 - 2000 ohms
- R4 - 100,000 ohms
- R5 - 20,000 ohms
- R6 - 100,000 ohms
- R7 - 500,000 ohms
- R8 - 1 megohm
- R9 - 500,000 ohms
- R10 - 500,000 ohms
- R11 - 500,000 ohms
- R12 - 12,000 ohms
- R13 - 8000 ohms
- R14 - 6000 ohms
- R15 - 30 ohms
- R16 - 200 ohms
- R17 - 300 ohms
- R18 - Center Tap
- R19 - 20,000 ohms
- C1 - Condenser Gang
- C2 - Condenser Gang
- C3 - Condenser Gang
- C4 - Condenser Gang
- C5 - Condenser Gang
- C6 - Condenser Gang
- C7 - .04 mfd. 3 ply
- C8 - .05 mfd. 3 ply
- C9 - 7 to 70 mmf.
- C10 - 7 to 70 mmf.
- C11 - .5 mfd.
- C12 - .0006 mfd.
- C13 - 7 to 70 mmf.
- C14 - .05 mfd. 2 ply
- C15 - .0001 mfd mica
- C16 - .0001 mfd mica
- C17 - .05 mfd 2 ply
- C18 - .05 mfd 3 ply
- C19 - .05 mfd 2 ply
- C20 - .0001 mfd. mica
- C21 - 8 mfd.
- C22 - 8 mfd.
- C23 - 4 mfd.
- C24 - .01 mfd 4 ply
- C25 - .0001 mica
- C26 - .1 mfd 3 ply

1. Adjust scale so that the indicator will be on the second line from the left, when the gang is entirely closed.

2. Connect ant. lead of the R. F. Oscillator to the grid of the 1st Detector.

3. Set the oscillator and set scale at 1400 Kilocycles.

4. Peak the oscillator condenser on the second signal heard, when turning the condenser out. The osc. condenser is the front align. cond. on the variable condenser gang.

5. Connect ant. lead of the R. F. oscillator to the antennae lead of the set. Without touching the oscillator condenser, align the R. F. and ant. alignment condensers to the 1400 Kilocycle signal, until maximum sensitivity is obtained.

6. Check sensitivity at 1000 Kilocycles. Limit is 20 microvolts.

7. Check sensitivity at 550 Kilocycles. Limit is 20 microvolts.

8. If set lacks sensitivity at 800 or 550, the plates of the condenser gang should be adjusted until the set will reach the sensitivity limits.

9. If set does not track at 800, readjust plates of osc. section of gang condenser.

I. F. ADJUSTMENT

Connect five leads to speaker.  
Set Volume Control at max.,  
Tone Control on base, and ground antenna lead. Connect the 175KC osc. to the grid of the 2nd IF tube.  
(a) Align the 2nd IF trans. for max. sensitivity. 20,000 u.v.  
(a) Align the 1st and 2nd IF coils for max. sens. Limit: 500 u.v.

IF PEAK  
175 KC

C 24  
DIAL LAMP  
OSCILLATOR ADJUSTMENT

UNITED AMERICAN BOSCH CORP.

MODEL 36, 37 AC  
Schematic  
Transformer Data

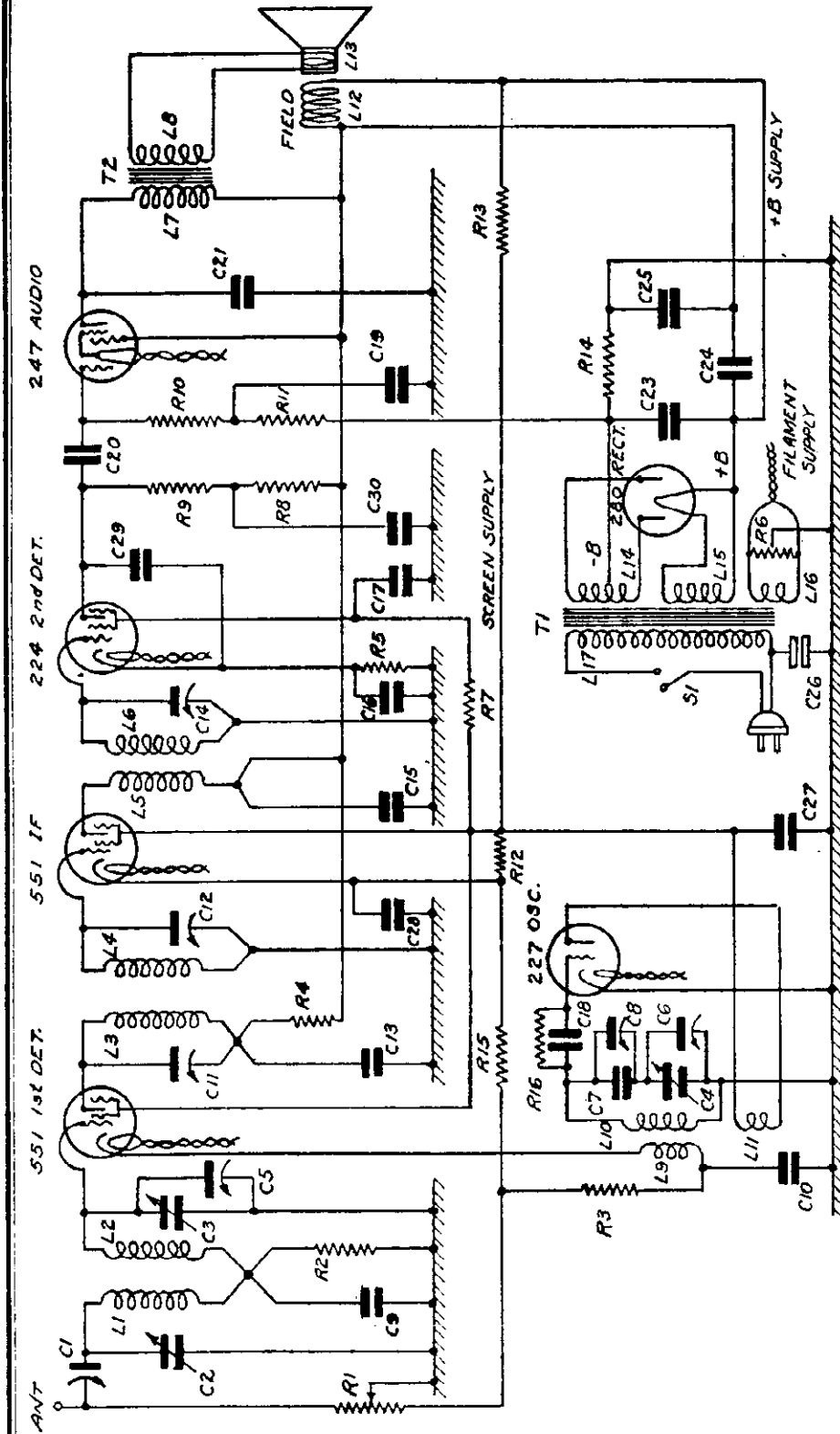

IF PEAK 175 KC

Schematic Wiring Diagram of Model 36 Receiver

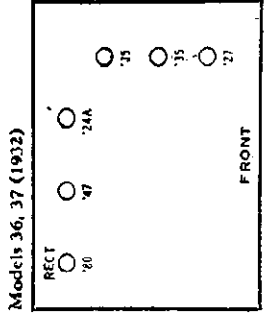

Resistors are RMC Coded.

Power Transformer Leads

- Primary- Stranded wires. Terminal strip side.
- '24 and '27 Filaments:- Heavy wires. Terminal strip side.
- '80 Filament:- Small wires. Opposite side.
- '80 Plates:- Stranded wires. Opposite side.
- '80 Center taps:- Stranded wire nearest rear of set. Opposite side.

Line Voltage

The model 36 receiver is designed for use on 50 to 60 cycle alternating current, 105 to 120 volts. The model 37 is designed for 25 to 50 cycle, 105 to 120 volt alternating current.

**MODEL 36,37 AC**

**Alignment**

**Voltage**

**Electrical Values**

**UNITED AMERICAN BOSCH CORP.**

**NOMENCLATURE**

- K1—Volume Control—10,000 ohms
- K2—Coupling Resistor—1000 ohms
- K3—1st Det. Cathode Resistor—5000 ohms
- K4—1st Det. Plate Resistor—1000 ohms
- K5—2nd Det. Cathode Resistor—25,000 ohms
- K6—Mid Tap Resistor
- K7—2nd Det. Screen Resistor—5 megohms
- K8—2nd Det. Plate Resistor—.1 megohm
- K9—2nd Det. Plate Resistor—.5 megohms
- K10—Audio Grid Resistor—1/2 megohm
- K11—Audio Grid Resistor—100,000 ohms
- K12—Divider Resistor—20,000 ohms
- K13—Screen Supply Resistor—30,000 ohms
- K14—Audio Bias Resistor—350 ohms
- K15—Cathode Resistor—300 ohms
- R10—Oscillator Grid Resistor—100,000 ohms
- C1—Antenna Trimmer
- C2—Tuning Condenser
- C3—Tuning Condenser
- C4—Oscillator Tuning Condenser
- C5—Alignment Condenser
- C6—Oscillator Tuning Alignment
- C7—Oscillator Tuning Condenser 1350 mmi
- C8—Oscillator Alignment
- C9—RF Coupling Condenser .05 mfd.
- C10—Cathode By-pass Condenser .05 mfd.
- C11—F. Alignment Condenser
- C12—I. F. Alignment Condenser
- C13—1st Det. Plate By-pass .05 mfd.
- C14—Alignment Condenser
- C15—I. F. Plate By-pass .05 mfd.
- C16—2nd Det. Cathode By-pass .5 mfd.
- C17—2nd Det. Screen By-pass .25 mfd.
- C18—Oscillator Grid Condenser .0001 mfd.
- C19—Audio De-coupling Condenser .05 mfd.
- C20—Audio Coupling Condenser .01 mfd.
- C21—Audio Plate Condenser .006 mfd.
- C22—Filter Condenser 8 mfd.
- C23—Field Tuning Condenser .05 mfd.
- C24—Field Tuning Condenser 4 mfd.
- C25—Filter Condenser .01 mfd.
- C26—Buffer Condenser .01 mfd.
- C27—Screen By-pass Condenser 8 mfd.
- C28—I. F. Cathode By-pass .02 mfd.
- C29—2nd Det. Plate By-pass .0001 mfd.
- C30—2nd Det. Plate By-pass .01 mfd.
- T1—Power Transformer
- T2—Output Transformer
- L1—RF Coil
- L2—RF Coil
- L3—I.F. Coil (Primary)
- L4—I.F. Coil (Secondary)
- L5—I.F. Coil (Primary)
- L6—I.F. Coil (Secondary)
- L7—Audio Transformer (Primary)
- L8—Audio Transformer (Secondary)
- L9—Oscillator Coupling Coil
- L10—Oscillator Grid Coil
- L11—Oscillator Plate Coil
- L12—Speaker Field
- L13—Speaker Voice Coil
- L14—Filament Winding
- L15—Filament Winding
- L16—Plate Winding

- 1st IF Alignment (Plate) (C14)—on side of base, lower rear.
- 1st IF Alignment (Grid) (C12)—on side of base, upper rear.
- 2nd IF Alignment (C11)—on coil can over speaker.

- 1—Connect 175 KC output of oscillator to grid terminal of 1st detector (unshielded type 651 tube) and set dial at 55. Align 2nd IF condenser C14.
- 2—With input and dial setting as above, align 1st IF condensers C11 and C12
- 3—With input and dial setting as above, retcheck step No. 1
- 4—With input on grid of 1st detector set dial at 140 and align oscillator shunt condenser C6. Align on the second peak out from maximum capacity of condenser
- 5—Connect input of oscillator to antenna. Align antenna trimmer C1 and presselector condenser alignment C5.
- 6—Set receiver at 60 and tune in oscillator input. Adjust oscillator series condenser C8 by "max. min." method. (Move condenser gang slowly back and forth and at the same time adjust oscillator series condenser C8 for maximum response).
- 7—Set dial at 1400 and tune oscillator to set. Align oscillator shunt condenser C6, presselector condenser C5, and antenna trimmer

**Loud Speaker**

The electro-dynamic speaker consists of four principal assemblies, diaphragm with moving coil and centering spring—frame—field magnet and pole—field coil.

The construction of the speaker is so simple that the method of replacing any part is self evident. The pole of the field magnet is centered exactly in the opening of the frame by four small steel dove pins which accurately relocate these two parts after the speaker has been disassembled. It is essential that the air gap moving the pole piece is exactly uniform. The moving coil must also be centered exactly in the air gap. If the diaphragm is replaced, this adjustment is best made by placing four strips of thick paper or card in the space between the outside of the moving coil and the frame before tightening the screw holding the bronze diaphragm centering spring against the end of the pole piece.

A rattle in the speaker may be the result of a wire touching against the diaphragm, a loose part in the receiver, or the diaphragm incorrectly centered. In the latter case it must be centralized as described in the preceding paragraph.

**Alignment Instructions:**

The following instructions for the alignment of the condensers in the models 36 and 37 describe the operation as done with any type of special oscillator designed for the adjustment of super-heterodyne receivers. Such an oscillator is essential for anyone who handles more than a small amount of service work. Such oscillators are designed to provide ordinary broadcast frequencies, and in addition, a 175 kilocycle for the alignment of the intermediate frequency (I. F.) stages.

There are seven alignment adjustments on the receiver. The location, together with the schematic diagram reference numbers, are given below.

- Antenna Alignment (C1)—on rear of condenser gang.
- Oscillator Shunt Condenser (C6)—on front stator of condenser gang.
- Oscillator Series Condenser (C8)—on side of base, near front.
- Presselector Alignment (C5)—on middle stator of condenser gang.

**Filter Condenser**

- Black-to centre tap of '80 winding.
- Green-to filament terminal

**IMPORTANT**

The trimmer condenser mounted on the condenser gang must be adjusted for maximum volume. No tubes should be removed from the set while it is in operation. To do so will damage the 247 tube.

- 8—Set dial at 1400 and tune oscillator to set. Align oscillator shunt condenser C6, presselector condenser C5, and antenna trimmer

**SOCKET VOLTAGES**

Stage	Tube	Plate	Screen	Cathode	Grid	Fil.	Plate M.A.
1st Det.	551	250	80	35	8	2.2	2
Oscillator	227	75	..	*0	*0	2.2	8
I.F.	551	250	80	3	3	2.2	4
2nd Det.	224	60	*5	2	2	2.2	*1
Audio	247	250	250	..	*3	2.2	32
Rectifier	280					4.8	29-29

Line voltage—115 volts

\* These values will vary considerably with the type of test kit employed, due to the high resistance in the circuit: Volume control fully "on"

UNITED AMERICAN BOSCH CORP.

MODEL 200, 201  
Schematic  
Parts List

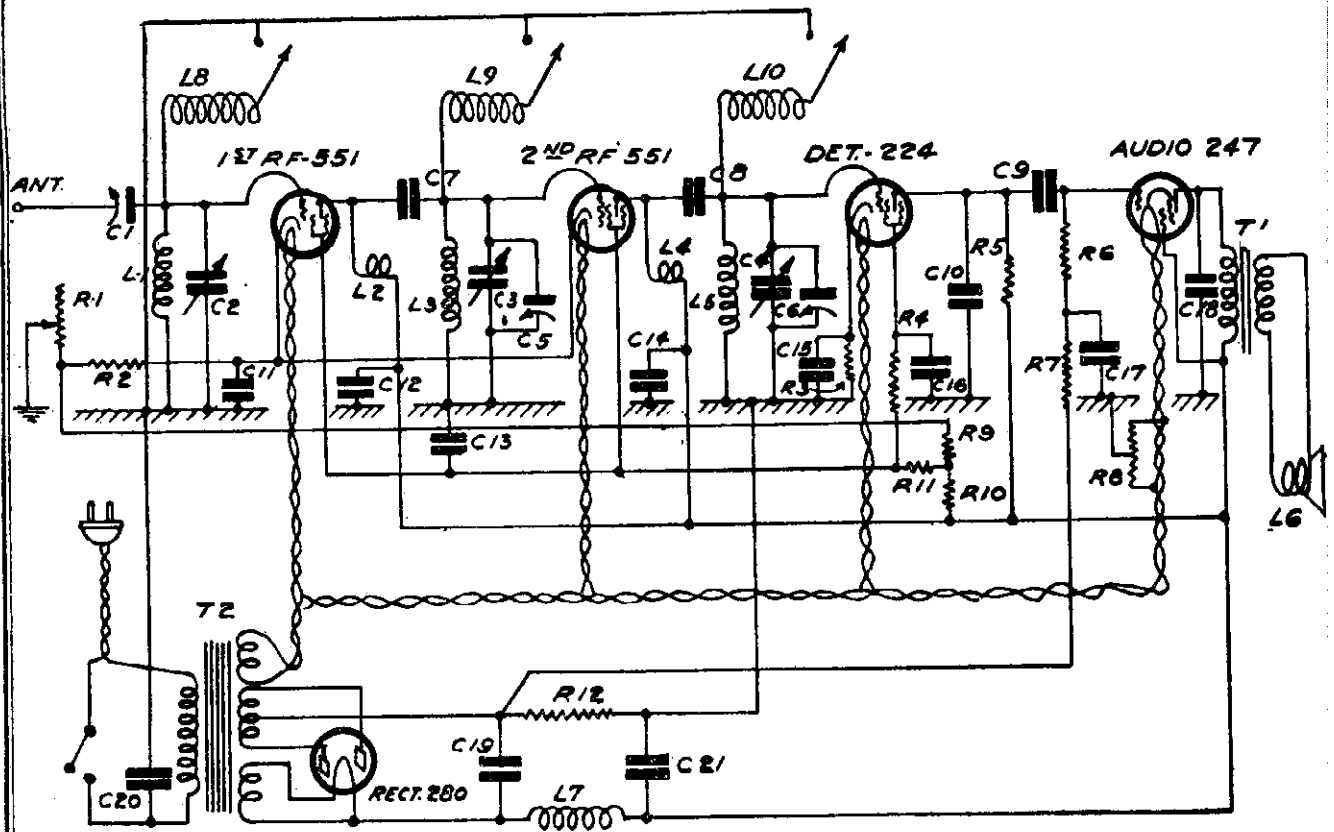

Models 200, 201, 205, 206, 210, 211 (1932)

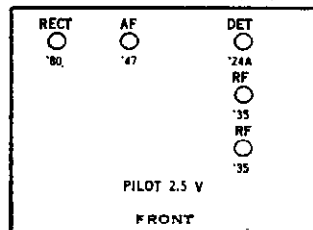

Schematic Diagram of Model 200 Receiver

ELECTRICAL VALUES

R1 - 10,000 ohms	R11 - 10,000 ohms	C9 - .006 mfd.	C19 - 8. mfd.
R2 - 200 ohms	R12 - 400 ohms	C10 - .0001 mfd.	C20 - .01 mfd.
R3 - 50,000 ohms	C1 - Trimmer	C11 - .05 mfd.	C21 - 4 mfd.
R4 - 2 megohms	C2 - Tuning	C12 - .05 mfd.	L1 - Ant. Coil
R5 - 1 megohm	C3 - Tuning	C13 - .25 mfd.	L2 - Primary
R6 - 500,000 ohms	C4 - Tuning	C14 - .01 mfd.	L3 - Secondary
R7 - 100,000 ohms	C5 - Alignment	C15 - 1. mfd.	L4 - Primary
R8 - Center Tap	C6 - Alignment	C16 - .25 mfd.	L5 - Secondary
R9 - 20,000 ohms	C7 - Coupling	C17 - .05 mfd.	L6 - Voice Coil
R10 - 15,000 ohms	C8 - Coupling	C18 - .01 mfd.	L7 - Field Coil

Note: Electrolytic filter condensers C19 and C21 are a single assembly. Condensers C11 to C18 inclusive are also a single assembly contained in the square can underneath the base plate.

MODEL 200,201  
Voltage  
Data

UNITED AMERICAN BOSCH CORP.

STAGE	TUBE	FIL.	PLATE	SCREEN	CATHODE	GRID	PLATE MA
1st RF	551	2.3	250	90	2.5	3.0	4.5
2nd RF	551	2.3	250	90	2.5	3.0	4.5
Det.	224	2.3	*150	*20	3.0	1.5	.5
Audio	247	2.3	250	250	-	*16	32
Rect.	280	4.8					20

Plate current of each plate

The readings were made with the volume control in the full "on" position.

\*These voltages are the correct values altho the average test kit will probably give much lower readings (as low as 1/10 of these values) due to the high resistance included in the detector plate and screen circuits, and the audio grid circuit.

RESISTOR COLOR CODE

200 ohms ----- Red -----Black -- Brown	50,000 ohms ---- Green ---Black -- Orange
400 ohms ----- Yellow --Black -- Brown	100,000 ohms --- Brown ---Black -- Yellow
10,000 ohms ---- Brown ---Black -- Orange	500,000 ohms --- Green ---Black -- Yellow
15,000 ohms ---- Brown ---Green -- Orange	1 megohm ----- Brown -- Black -- Green
20,000 ohms ---- Red -----Black -- Orange	2 megohms ----- Red ----- Black -- Green

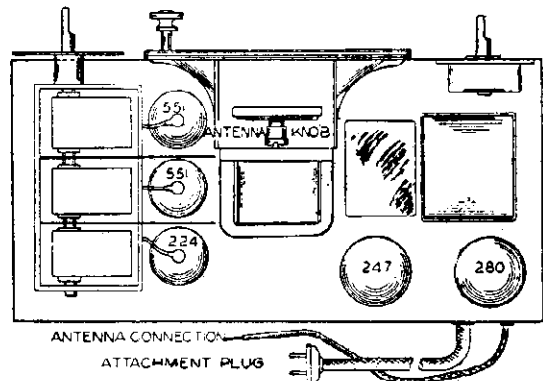

MAIN ASSEMBLIES

- 103491 Chassis (with tubes)
- 102280 Speaker
- 103876 Cabinet (Model "A")
- 103877 Cabinet (Model "B")

COILS

- 101858 Field Coil (speaker)
- 103494 R. F. Coil
- 103497 R. F. primary coil
- 103495 Antenna coil

CONDENSERS

- 102178 By-pass condenser
- 102022 Antenna trimmer
- 101143 Fixed (.0001 mfd.)
- 100705 Fixed (.006 mfd.)
- 101881 Large filter
- 103695 Condenser (.01 mfd.)

KNOBS

- 102445 Volume and tuning
- 103751 Knob for switch
- 100929 Trimmer knob

MISCELLANEOUS PARTS

- 101895 Dial and scale
- 102282 Diaphragm (speaker)
- 98713 Lamp for dial

RESISTORS

- 103706 Volume control
- 102314 Resistor (200 ohms)
- 102177 Resistor (400 ohms)
- 100825 Resistor (10,000 ohms)
- 101404 Resistor (15,000 ohms)
- 100813 Resistor (20,000 ohms)
- 100512 Resistor (50,000 ohms)
- 100727 Resistor (100,000 ohms)
- 100194 Resistor (1/2 megohm)

RESISTORS

- 100815 Resistor (1 megohm)
- 100196 Resistor (2 megohm)
- 99412 Resistor (mid tap)

SOCKETS

- 101890 Socket for dial light
- 103686 Tube socket (4 prong)
- 103514 Tube socket (5 prong)

SWITCHES

- 103703 Switch with nuts
- 103725 Switch (police)

TRANSFORMERS

- 102561 Out-put transformer
- 101939 Power transformer

UNITED AMERICAN BOSCH CORP.

MODEL 236, 237  
Schematic, Voltage

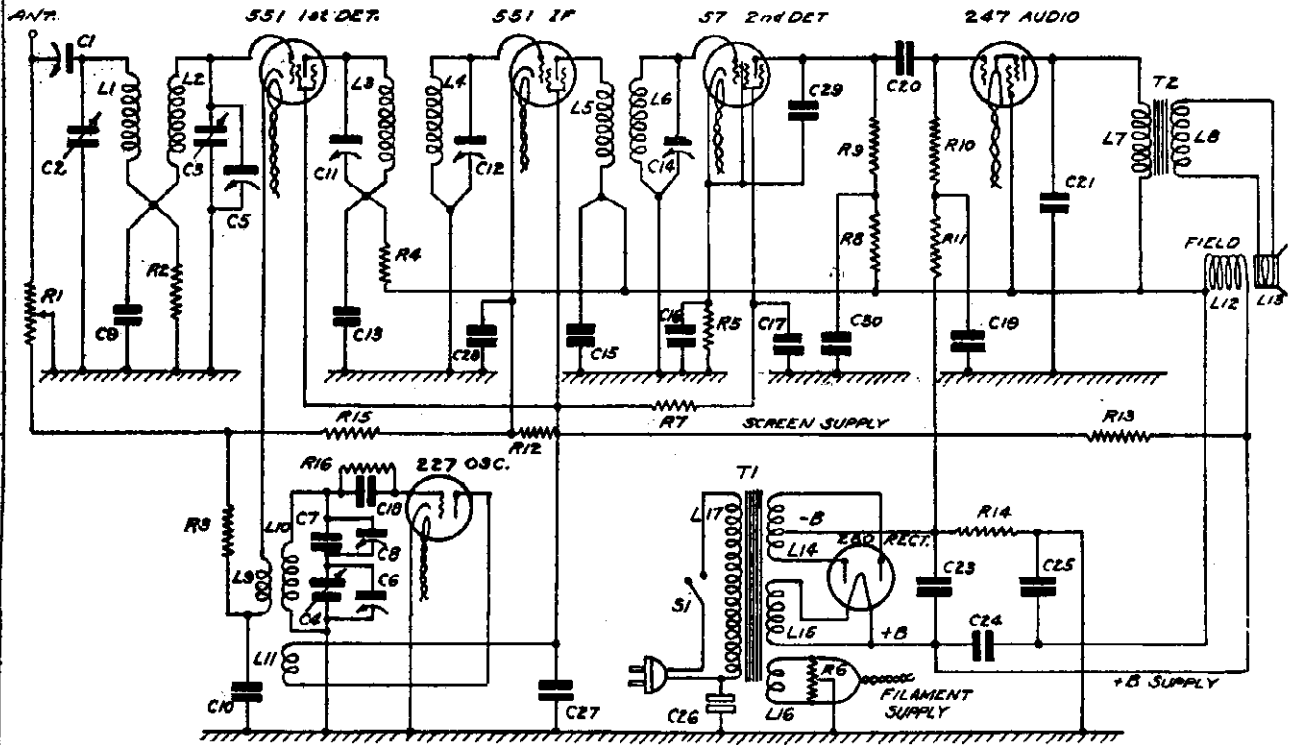

Schematic Diagram of Model 236 Receiver

IF PEAK 175 KC.

Models 236, 237 (1932)

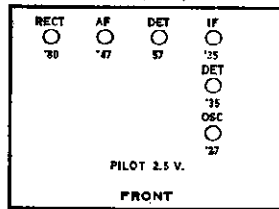

RESISTORS

- 300 ohms - Orange, Black, Brown
- 350 ohms - Orange, Green, Brown
- 1,000 ohms - Brown, Black Red
- 5,000 ohms - Green, Black, Red
- 20,000 ohms - Red, Black, Orange
- 25,000 ohms - Red, Green, Orange
- 30,000 ohms - Orange, Black, Orange
- .1 megohm - Brown, Black Yellow
- .5 megohms - Green, Black, Yellow

ELECTRICAL VALUES

- R1 - 10000 ohms
- R2 - 1000 ohms
- R3 - 5000 ohms
- R4 - 1000 ohms
- R5 - 25000 ohms
- R6 - Mid Tap
- R7 - .5 megohm
- R8 - .1 megohm
- R9 - .5 megohm
- R10 - .5 megohm
- R11 - .1 megohm
- R12 - 20000 ohms
- R13 - 30000 ohms
- R14 - 350 ohms
- R15 - 300 ohms
- R16 - .1 megohm
- C1 - Trimmer
- C2 - Tuning
- C3 - Tuning
- C4 - Tuning
- C5 - Alignment
- C6 - Alignment
- C7 - Alignment
- C8 - Alignment
- C9 - .05 mfd.
- C10 - .05 mfd.
- C11 - Alignment
- C12 - Alignment
- C13 - .05 mfd.
- C14 - Alignment
- C15 - .05 mfd.
- C16 - .5 mfd.
- C17 - .25 mfd.
- C18 - .0001 mfd.
- C19 - .05 mfd.
- C20 - .01 mfd.
- C21 - .006 mfd.
- C23 - 8. mfd.
- C24 - .06 mfd.
- C25 - 4. mfd.
- C26 - .01 mfd.
- C27 - 8. mfd.
- C28 - .02 mfd.
- C29 - .0001 mfd.
- C30 - .01 mfd.
- T1 - Power Trans.
- T2 - Audio Trans.

STAGE	TUBE	PLATE	SCREEN	CATHODE	GRID	FIL.	PLATE MA
1st Det.	551	250	80	35	8	2.2	2
Osc.	227	75	--	* .1	* .1	2.2	8
I.F.	551	250	80	3	3	2.2	4
2nd Det.	57	60	*5	2	2	2.2	*.1
Audio	247	250	250	-	*3	2.2	32
Rect.	280					4.8	29

\* These values will vary considerably with the type of test kit employed, due to the high resistance in the circuit.

MODEL 242,243  
Schematic, Voltage

UNITED AMERICAN BOSCH CORP.

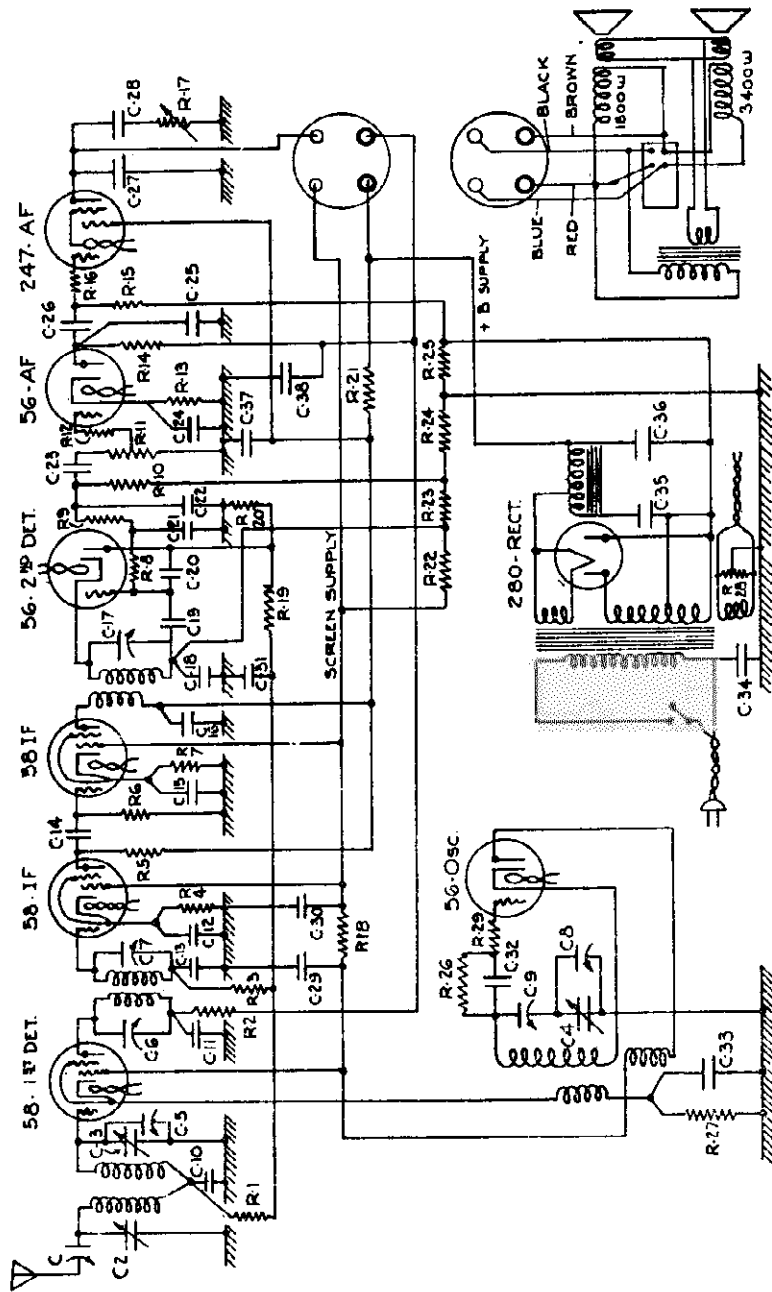

SCHEMATIC DIAGRAM OF MODEL 242 RECEIVER

- C1 - Antenna Trimmer
- C2 - Tuning
- C3 - Tuning
- C4 - Osc. Tuning
- C5 - Alignment
- C6 - IF Alignment
- C7 - IF Alignment
- C8 - Osc. Alignment
- C9 - Osc. End Cond.
- C10 - .05 mfd. 2 ply
- C11 - .05 mfd. 2 ply
- C12 - .05 mfd. 2 ply
- C13 - .05 mfd. 2 ply
- C14 - 1100 mmf.
- C15 - .05 mfd. 2 ply
- C16 - .05 mfd. 3 ply
- C17 - IF Alignment
- C18 - .05 mfd. 2 ply
- C19 - .0001 mfd.
- C20 - .05 mfd. 2 ply
- C21 - .0001 mfd.
- C22 - .0001 mfd.
- C23 - .05 mfd. 2 ply
- C24 - 25 mfd.
- C25 - .01 mfd. 3 ply
- C26 - 1100 mmf.
- C27 - .002 mfd. 4 ply
- C28 - .05 mfd. 3 ply
- C29 - .05 mfd. 2 ply
- C30 - .05 mfd. 2 ply
- C31 - .05 mfd. 2 ply
- C32 - .0001 mfd.
- C33 - .05 mfd. 2 ply
- C34 - .01 mfd. 4 ply
- C35 - 4 mfd. (60)
- C36 - 8 mfd. (25)
- C37 - 4 mfd.
- R1 - 10,000 ohms
- R2 - 1000 ohms
- R3 - 10,000 ohms
- R4 - 600 ohms
- R5 - 25,000 ohms
- R6 - 100,000 ohms
- R7 - 600 ohms
- R8 - 15,000 ohms
- R9 - 15,000 ohms
- R10 - 500,000 ohms
- R11 - 500,000 ohms
- R12 - 100,000 ohms
- R13 - 5000 ohms
- R14 - 75,000 ohms
- R15 - 500,000 ohms
- R16 - 100,000 ohms
- R17 - 500,000 ohms
- R18 - 1000 ohms
- R19 - 500,000 ohms
- R20 - 1 megohm
- R21 - 1500 ohms
- R22 - 2500
- R23 - 150
- R24 - 1400
- R25 - 250
- R26 - 100,000 ohms
- R27 - 5000 ohms

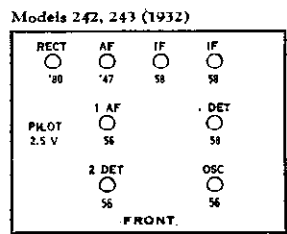

Stage	Tube	Fil.	Plate	Screen	Cathode
1st Det.	58	2.4	200	90	7 - 10
1st IF	58	2.4	115	95	4
2nd IF	58	2.4	115	95	3.4
2nd Det.	56	2.4	0		38
Osc.	56	2.4			2 - 4
Output	247	2.4	260	265	20
Rect.	280	4.8			1

Note: These values are readings of a high resistance voltmeter to ground, with the exception of filament voltages; Cathode voltages are given instead of grid voltages, inasmuch as the grid is at ground potential.



MODEL 305-A  
 UNITED AMERICAN BOSCH CORP. Schematic  
 Resistor Color Code

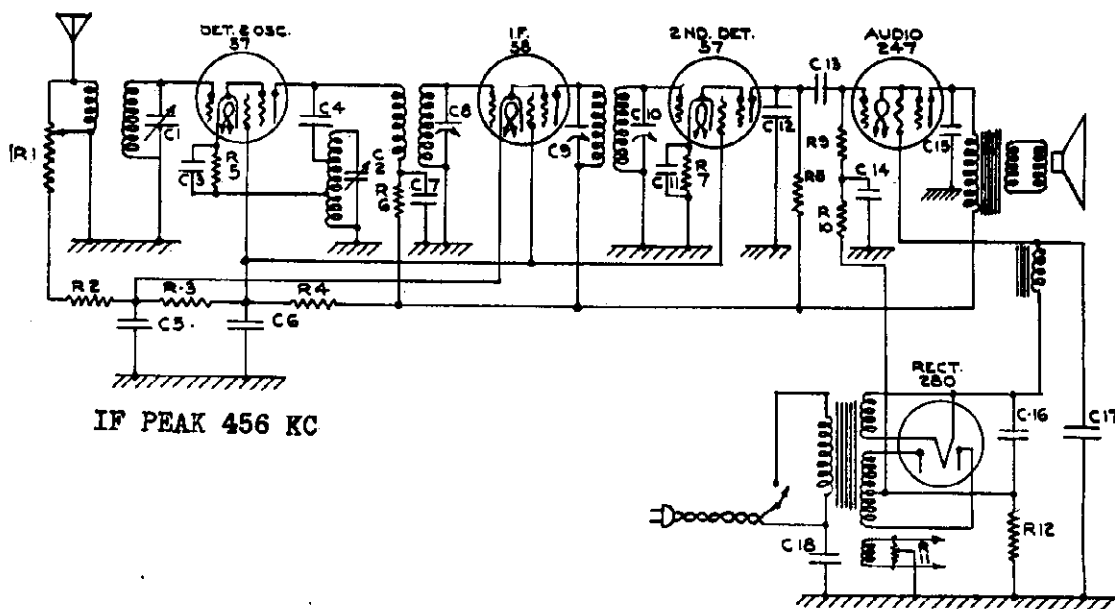

SCHEMATIC WIRING DIAGRAM - MODEL 305A

Electrical Values

C-1 )	Vari.cond.	C-11	.5 - 2 ply	R3 -	25,000 ohms
C-2 )		C-12	.0004 mica	R4 -	30,000 ohms
C-3	.002 mica	C-13	.005 - 3 ply	R5 -	7,500 ohms
C-4	70 to 140 mmf.	C-14	.05 - 2 ply	R6 -	2,000 ohms
C-5	.05 - 2 ply	C-15	.005 - 3 ply	R7 -	25,000 ohms
C-6	.25- 2 ply	C-16	8 mfd.	R8 -	500,000 ohms
C-7	.01 - 3 ply	C-17	4 mfd.	R9 -	500,000 ohms
C-8	70 to 140 mmf.	C-18	.01 4 ply	R10 -	100,000 ohms
C-9	7 - 80 mmf.	R1 -	volume control	R11 -	5 ohms (mid tap)
C-10	7-80 mmf.	R2 -	300 ohms	R12 -	400 ohms

RESISTOR COLOR CODE

300 ohms	orange	-	black	-	brown
400 ohms	yellow	-	black	-	brown
2000 ohms	red	-	black	-	red
7500 ohms	violet	-	green	-	red
25,000ohms	red	-	green	-	orange
30,000 ohms	orange	-	black	-	orange
100,000 ohms	brown	-	black	-	yellow
500,000 ohms	green	-	black	-	yellow

MODEL 305-A  
Voltage  
Adjustments

UNITED AMERICAN BOSCH CORP.

Stage	Tube	Fil.	Plate	Screen	Cathode	Grid
Detc. & Osc.	57	2.47	245	95	7	0
2nd Det.	57	2.48	48	95	5	0
I. F.	58	2.47	248	95	3.3	0
Output	47	2.5	235	248	0	17
Rect.	80	5	360	-	-	-

Note: These values are readings of a high resistance voltmeter from each socket terminal to ground. The filament voltages are, of course, an exception. Cathode readings are given for those tubes having the grid at ground. The values are only approximate and will vary with the line voltage and the type of meter employed.

ALIGNING INSTRUCTIONS --- MODEL 305-A

I. F. ADJUSTMENT: 456 K. C.

1. Connect volume indicator to speaker.
2. Set volume control on max.
3. Connect generator to grid of 1st I. F. tube, and adjust both condensers on coil nearest the back of set to max. output.
4. Sensitivity should be 3200 m. v.
5. Connect signal generator to grid of 1st det.; adjust both condensers on forward coil to max. output.  
Sensitivity should be 30 m. v. with gang closed.
6. Check I. F. stability.

OSCILLATOR ADJUSTMENT

1. Connect R. F. signal generator to antenna lead.
2. Set scale to 100 with gang closed tight.
3. With generator set at 1400 K. C. and dial scale at 21, peak the oscillator trim condenser. This condenser is the back alignment condenser on gang.
4. Check sensitivity at 1400 K. C.      Limits 5 m. v.  
Set dial 50      1000 K. C.      Limits 10 m. v.  
Set dial 89      600 K. C.      Limits 30 m. v.  
Set dial      800 K. C.      Limits 20 m. v.

If it is necessary to improve sensitivity at 600 or 1000 K. C., adjust plates until the set reaches the sensitivity limits. If bending plates does not help, change tubes.

UNITED MOTORS SERVICE

MODEL 2035  
Revised Circuit  
Schematic

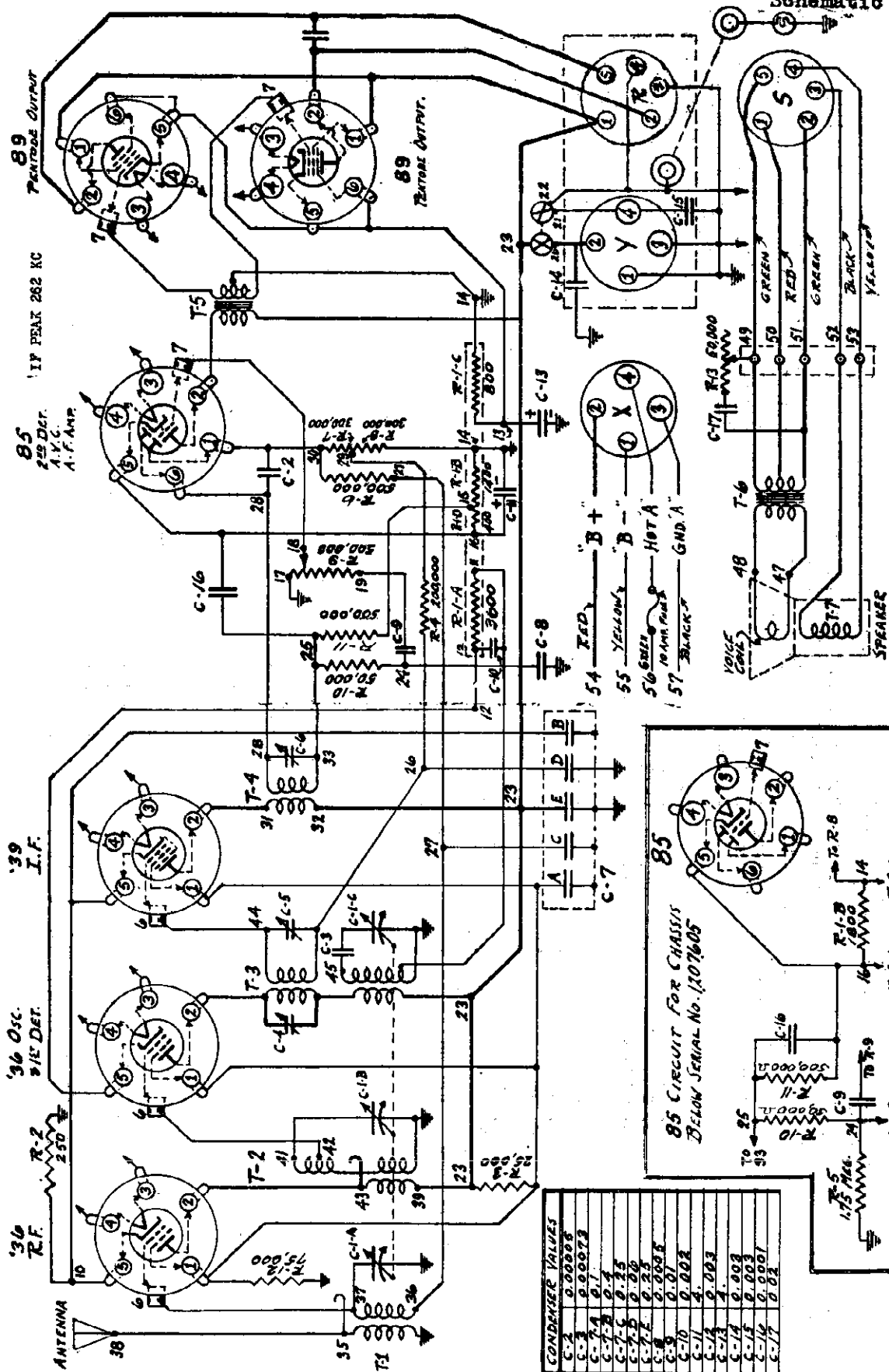

CONDENSER VALUES

C-1	0.00005
C-2	0.00075
C-3	0.1
C-4	0.1
C-5	0.25
C-6	0.005
C-7	0.25
C-8	0.0005
C-9	0.01
C-10	0.002
C-11	0.003
C-12	0.003
C-13	0.003
C-14	0.001
C-15	0.001
C-16	0.02
C-17	0.02

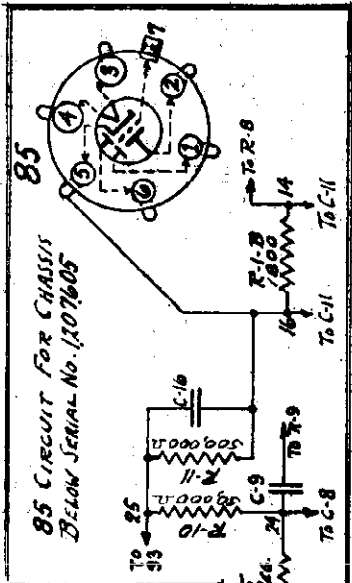

MODEL 2035  
Revised Circuit  
Voltage Tests

UNITED MOTORS SERVICE

LOCATING TROUBLES ISOLATED BY VOLTAGE TESTS

(By Means of Resistance Measurements)

Description of Incorrect Voltage	Test From	Correct Reading To (In Ohms)	Part or Parts Probably Causing Incorrect Voltage	Description of Incorrect Voltage	Test From	To (In Ohms)	Correct Reading (In Ohms)	Part or Parts Probably Causing Incorrect Voltage
A. No. Filament (A) Voltage at any Socket	1. Hot "A" Lead 2. Ground	Zero "Zero"	Fuse, or Green Lead of "A" Cable Switch or Wiring	F. 39 I. F. Socket a. Plate Volts	I. F. #2	23	5	T-4 Transformer
B. No. Plate (B) Voltage at any Socket	1. 54 2. 23 3. Ground 4. Ground	"Zero" "Zero" 100,000 100,000	"B" Cable Switch ("B" Sec.) C-14 Condenser C-7-E Condenser	b. Screen Volts c. Cathode Volts	1. I. F. #1 2. I. F. #1 I. F. #5	23 GRD GRD	25,000 75,000 250	R-3 or C-7-A R-12 or C-7-A R-2 or C-7-B
C. "89" Sockets a. Plate Voltage	1. R2 2. S2 3. S2	Open 900 450	C-12 Condenser T6 Transformer T6 Transformer	F. Osc. & Ist. Det. a. Plate Volts	Osc. #2	23	5	T-3 Coil
b. Screen Voltage	1. R1 2. R1	Zero Zero	Wiring Wiring	b. Screen Volts 2. Osc. #1	1. Osc. #1 2. Osc. #1	23 GRD	25,000 75,000	R-3 or C-7-A R-12 or C-7-A
c. Cathode Voltage	Ground	800	C-13 Condenser or R-1-C Resistor	c. Cathode Volts	Osc. #5	11	+3,600	R-1-A or C-10
d. Suppressor Grid Voltage	Ground	800	C-13 Condenser or R-1-C Resistor	G. 236 R. F. Socket a. Plate Volts	R. F. #2	23	5	T-2 Coil
D. 85 Socket a. Plate Voltage	85 Det. #2	2600	T5 Transformer	b. Screen Volts 2. R. F. #1	1. R. F. #1 2. R. F. #1	23 GRD	25,000 75,000	R-3 or C-7-A R-12 or C-7-A
b. A.V.C. Plate or Det. Plate Voltage	1. 85 Det. #6 2. 24 3. 85 Det. #5 4. 85 Det. #1 5. 29 6. 15 7. 15 8. 14 9. 85 Det. #1 10. Ground 11. 24 12. 24	5 50,000 500,000 300,000 300,000 1,400 1,400 1,800 1,100,000 500,000 Open 551,000	T4 Transformer R10 Resistor R11 Resistor or C-16 Condenser R-7 (Encl. in T4) R-8 Resistor R-1-D Resistor R-1-B Resistor R-1-B Resistor C-2 Condenser C-7-D Condenser C-9 Condenser C-8 Condenser	c. Cathode Volts	R. F. #5	GRD	250	R-2 or C-7-B
H. Speaker a. Wack	S3	S3	Speaker	H. Speaker a. Wack	S3	S4	6	T-7 Speaker Field
b. Distorted	1. S1 2. 46	900 50,000	T-6, C-17 or R-13 Resistor	b. Distorted	1. S1 2. 46	S5 49	900 50,000	T-6, C-17 or R-13 Resistor

NOTE: It will be necessary to disconnect one lead of C-2, C-7 (All Sections), C-10, C-11, C-14, C-16, C-17 Condensers in order to test them accurately.

Refer to "Testing Electrolytic Filter Condensers" for details on testing C-11 and C-13 condensers.

\* R-1-A Resistor originally measured 4200 ohms. This was changed to 3150 ohms at Serial No. 1207605, to 4000 ohms at Serial No. 1207761 and finally to 3600 ohms at Serial No. 1222409.

\* Switch--on  
\*\* Disconnect C-11 Electrolytic Condenser and Test separately

U. S. RADIO & TELEVISION CORP.

MODEL 5-A  
Schematic

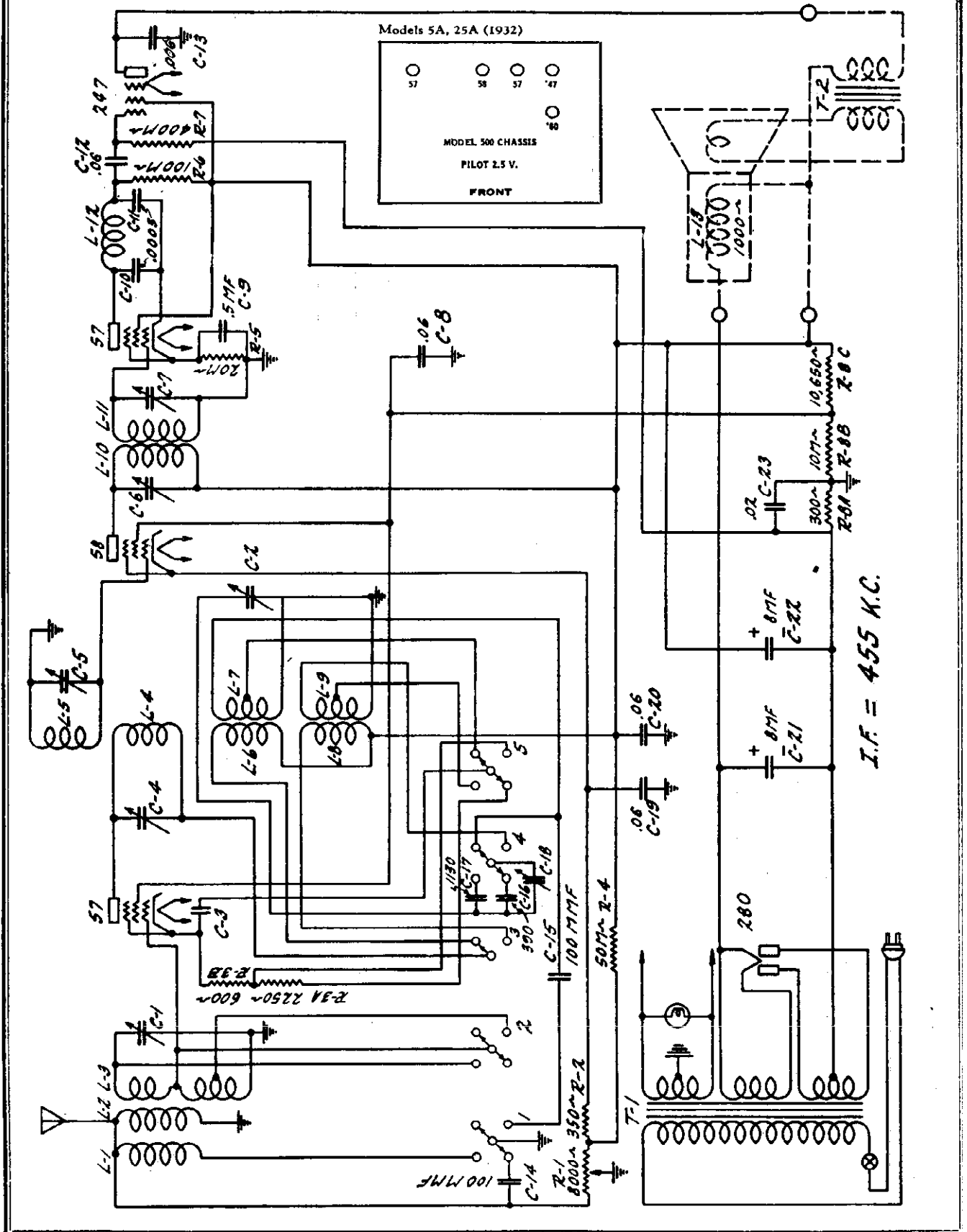

MODEL 5-A  
Resistance Data  
Voltage

U. S. RADIO & TELEVISION CORP.

Measurement Point	Correct Reading (Ohms)	Incorrect Reading (Ohms)	Defect
1st Detector Screen Grid	10,650	Open	Open R-8C
1st Detector Plate	18.5	Open	Shorted C-4 Open L-4 or L-6
I. F. Plate	29	Open	Open L-10 Shorted C-8
2nd Detector Screen Grid	0	Open	Open Connection
2nd Detector Plate	100,070	Open	Open R-6 or L-12
Audio Plate	100	Open	Open Pri. T-2
Rectifier Plate	14,800	Open	Open R-8 or Sec. T-1
Rectifier Filament	1,000	Open	Open L-13

**MISCELLANEOUS**

2nd Detector Plate to Audio Grid	Open	70	Shorted C-12
2nd Detector Plate to 2nd Detector Cathode	170,000	70	Shorted C-10 Shorted C-11
Rectifier Plate to Plate	600	Open	Open Secondary T-1
Rectifier Filament to Filament	Very Low	Open	Open Fil Winding T-1
Contacts of Other Sockets	Very Low	Open	Open Heater Winding
Across A. C. Plug	9	Open	Open Pri. T-1
Across Secondary T-2 (Unshielded Voice Coil Lead)	5	Open	Open Sec. T-2
Across Voice Coil	1.8	Open	Open Voice Coil
Across C-15	Open	6	Shorted C-15
Chassis to Common Connection C-16 and C-17	Open	0	Shorted C-2 or Trimmer
Stator C-2 to Cathode 1st Detector	Open	2,854	Shorted C-16 or C-18

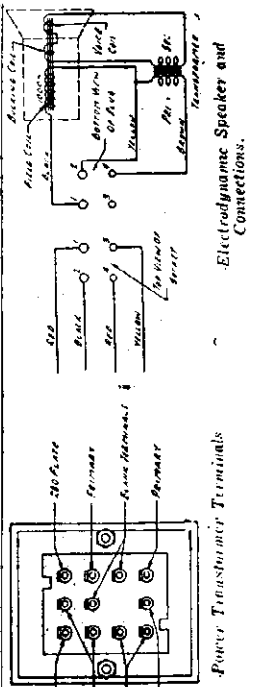

**Volume Control at Maximum—Switch in Broadcast Position**

**REFERENCE POINT—CHASSIS**

Measurement Point	Correct Reading (Ohms)	Incorrect Reading (Ohms)	Defect
Antenna Post	21	9000	Open L-2 Shorted C-14
1st Detector Control Grid	5	Open	Shorted C-1 or Trimmer Open L-3
1st Detector Cathode	2,850	Open	Open R-3 Shorted C-5
1st Detector Screen Grid	8,400	0	Shorted C-8 Open R-8C
1st Detector Plate	14,400	10,000	Shorted C-20 Open R-8B or R-8C
I. F. Control Grid	28	Open	Open I-4 Shorted C-5
I. F. Cathode	350	Open	Open R-2 Shorted C-15
I. F. Plate	14,000	20	Shorted C-20 Open R-8B or R-8C Open R-4 or L-10
2nd Detector Control Grid	20	Open	Shorted C-7 Open L-31
2nd Detector Cathode	20,000	0	Shorted C-9 Open R-5
2nd Detector Screen Grid	14,000	Open	Open R-4 or R-8 Shorted C-20 Shorted C-21
2nd Detector Plate	114,000	Open	Open R-6 Open R-4 Open R-4 Shorted C-10 or C-11
Audio Control Grid	400,300	Open	Open E-7 or R-8A
Audio Screen Grid	14,200	20,650	Open R-4 Shorted C-20
Audio Plate	14,900	50,000	Open R-8B or R-8C
Rectifier Either Plate	600	300	Shorted C-13 Open R-9B or R-9C Open Pri. T-2
Rectifier Either Filament	15,000	Open	Shorted C-23 Open Secondary T-3 or Open R-8A

**NO. 502 CHASSIS—VOLTAGES AT SOCKETS**

Type of Tube	Position of Tube	Function	"A" Volts	"B" Volts	Control Grid Volts	Screen Grid Volts	Screen Grid Current M.A.	Cathode Volts	Plate M.A.	Grid Test M.A.
57	1	1st Det. & Osc.	215	245	4.3-5.9 <sup>(1)</sup>	100	.6	4.3-5.9 <sup>(1)</sup>	.95	2.0
58	2	I. F.	215	210	3.0	100	1.5	3.0	6.6	10.4
57	3	2nd Det.	215	165	9.0	235	.1	9.0	.35	.45
247	4	Audio	215	215	17.0 <sup>(2)</sup>	240	8.0	30.	30.	4B.
280	5	Rect.	4.5					30.		

(1) Varies with frequency setting of dial approximately as shown.  
(2) Measured across 306 ohm section of voltage divider resistor.

U. S. RADIO & TELEVISION CORP.

MODEL 9 and 19  
Class "B"  
Chassis 900,902  
Schematic

CONNECT A TO A AND B TO B FOR SINGLE SPEAKER.  
CONNECT A' TO A, B' TO B, C TO C AND D TO D FOR  
DUAL SPEAKERS.

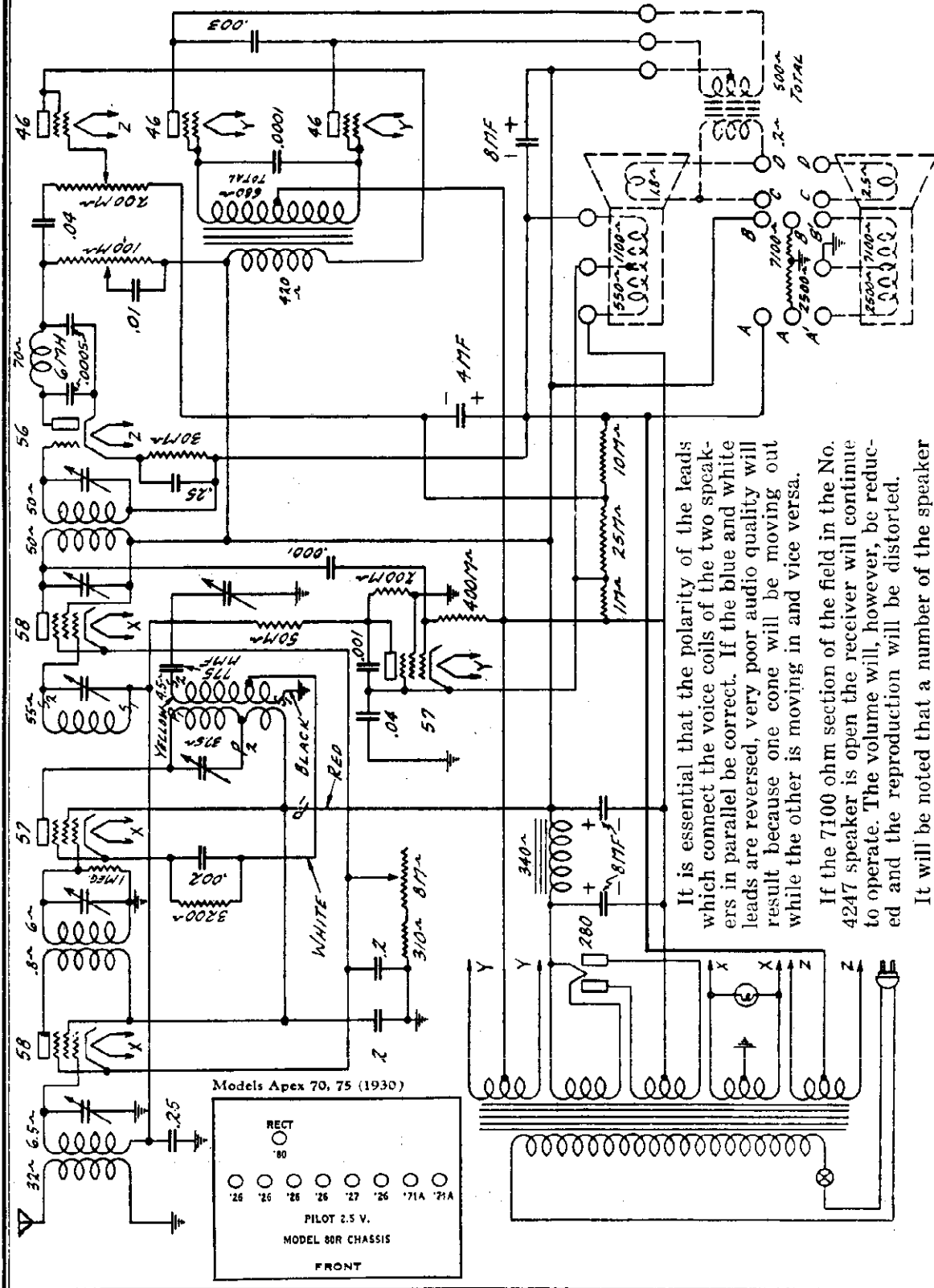

It is essential that the polarity of the leads which connect the voice coils of the two speakers in parallel be correct. If the blue and white leads are reversed, very poor audio quality will result because one cone will be moving out while the other is moving in and vice versa.

If the 7100 ohm section of the field in the No. 4247 speaker is open the receiver will continue to operate. The volume will, however, be reduced and the reproduction will be distorted.

It will be noted that a number of the speaker parts for the No. 900 chassis are interchangeable with parts used in the No. 4246 speaker with the No. 902 chassis. Therefore, it has not been thought necessary to make a repetition of these part numbers in the accompanying list of the changes in parts for the No. 902 chassis.

IF PEAK 262 KC

MODEL 9 and 19  
Class "B"  
Chassis 900,902  
Voltage - Data

U. S. RADIO & TELEVISION CORP.

**FLUTTERING OR MOTORBOATING**

The tube shield and cover must be on, otherwise motorboating may result. Still other causes are open or defective grid circuits or open bypass condensers. Fluttering is very often due to I.F. oscillation and the causes for such a condition should be investigated in line with the information given in the section on "Oscillation."

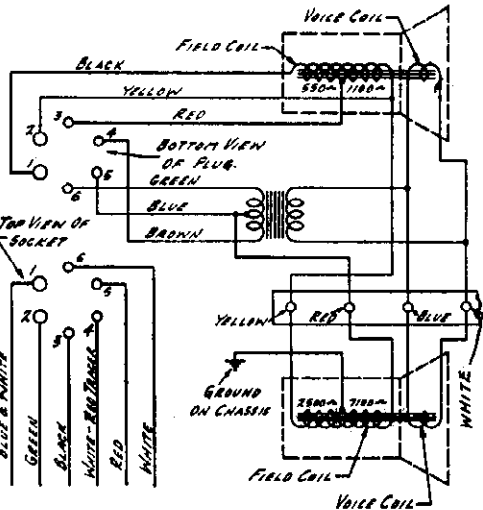
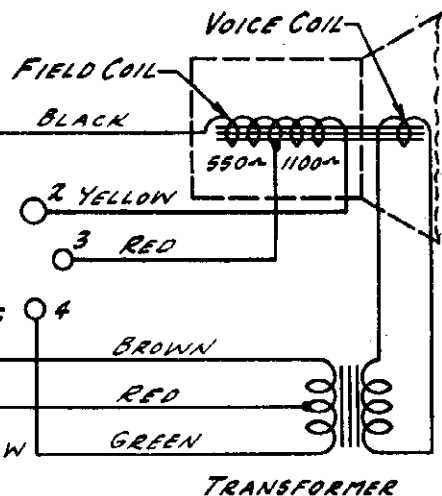
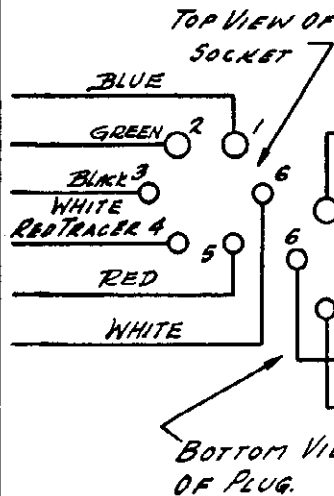
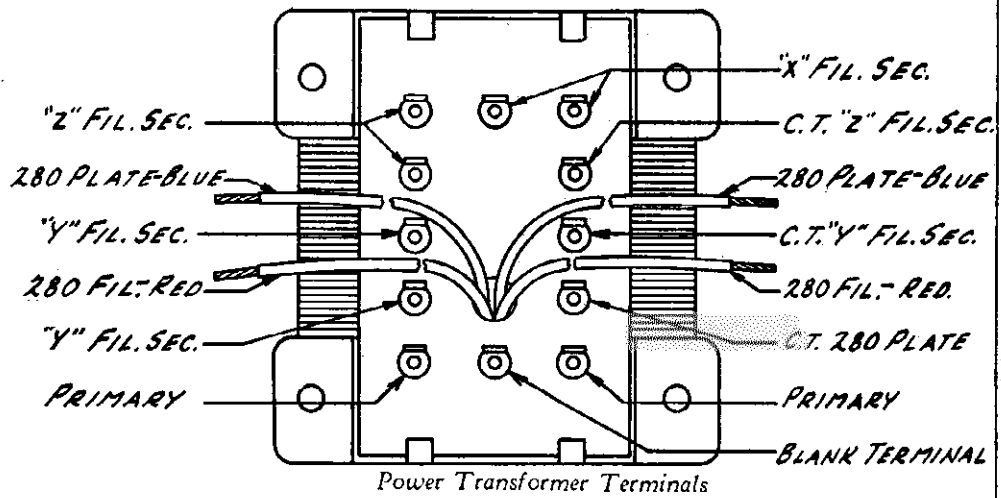

No. 4245 Electrodynamic Speaker and Connections

No. 4246 and 4247 Electrodynamic Speakers and Connections

**No. 900 and No. 902 CHASSIS—VOLTAGES AT SOCKETS—LINE VOLTAGE 115  
VOLUME CONTROL AT MAXIMUM—"Q" CONTROL AT MAXIMUM**

Type of Tube	Position of Tube	Function	"A" Volts	"B" Volts	Control Grid "C" Volts	Screen Volts	Screen Current MA	Cathode Volts	Plate MA	Grid Test MA
58	1	R.F.	2.25	125	5.0 <sup>(1)</sup>	125	1.7	5.0	6.0	10.0
57	2	1st Det	2.25	125	5.0 <sup>(2)</sup>	125	.3 <sup>(2)</sup>	5.0 <sup>(2)</sup>	1.2 <sup>(2)</sup>	2.0
58	3	I.F.	2.25	125	5.0 <sup>(1)</sup>	125	1.7	5.0	6.0	10.0
57	4	AVC	2.25	100 <sup>(3)</sup>	24.0 <sup>(4)</sup>	145	0	24.0	0	0
56	5	2nd Det.	2.25	150	12.0			12.0	.4	.5
46	6	Driver	2.25	215	19.0 <sup>(5)</sup>				25.0	30.0
46	7	Power	2.25	320					5.0 <sup>(6)</sup>	13.0
46	8	Power	2.25	320					5.0 <sup>(6)</sup>	13.0
280	9	Rect.	4.8						41 Per Plate	

(1) Measured from movable arm of "Q" control to ground. Reads 26 volts with "Q" control at minimum.  
 (2) Values read with analyzer plug in socket. Actual values different as analyzer prevents oscillator from oscillating.  
 (3) Measured with 600,000 Ohm Meter.  
 (4) Measured across 1000 Ohm Resistor.  
 (5) Measured across 10,000 Ohm Carbon Voltage Divider Resistor.  
 (6) Plate current at no signal. At full output plate current is 60 to 70 MA.



U. S. RADIO & TELEVISION CORP.

MODEL 24  
Chassis 400  
Schematic  
Voltage - Data

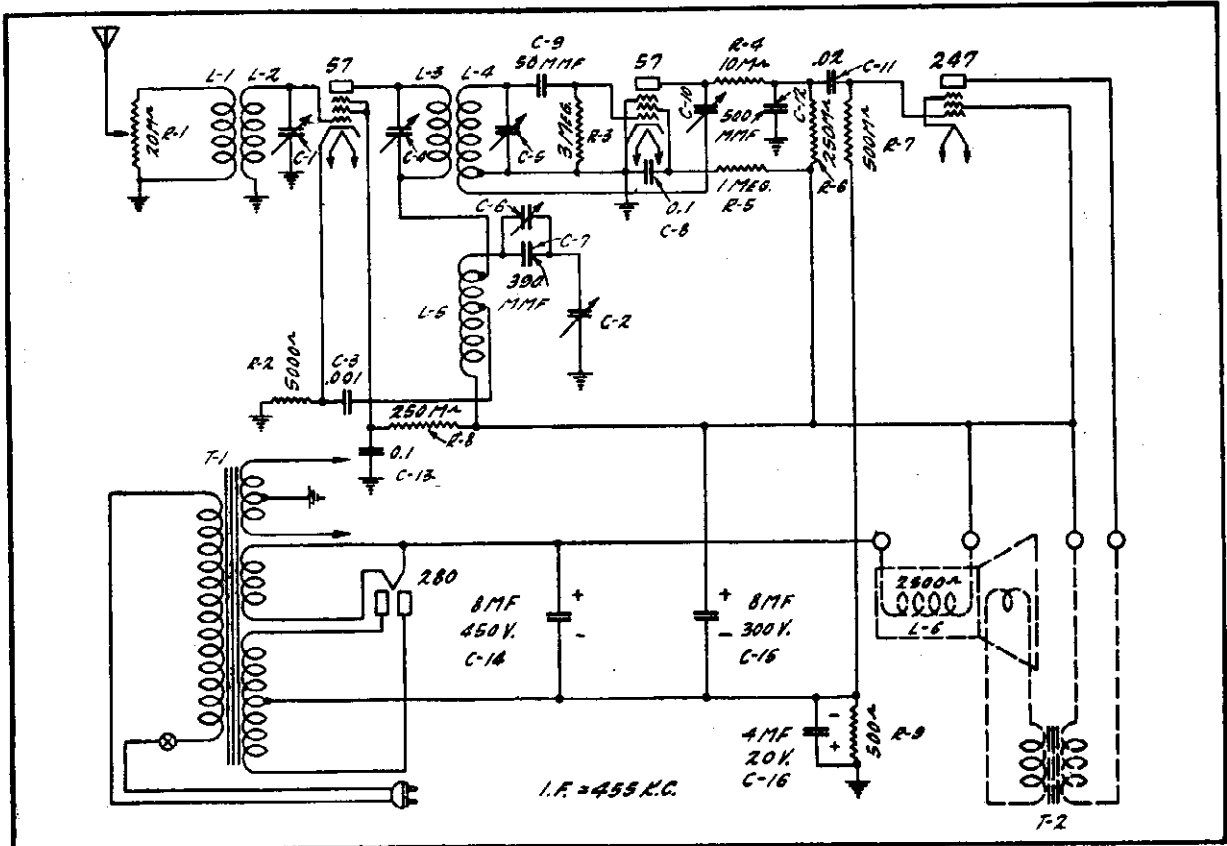

-Schematic Circuit Diagram of No. 400 Chassis

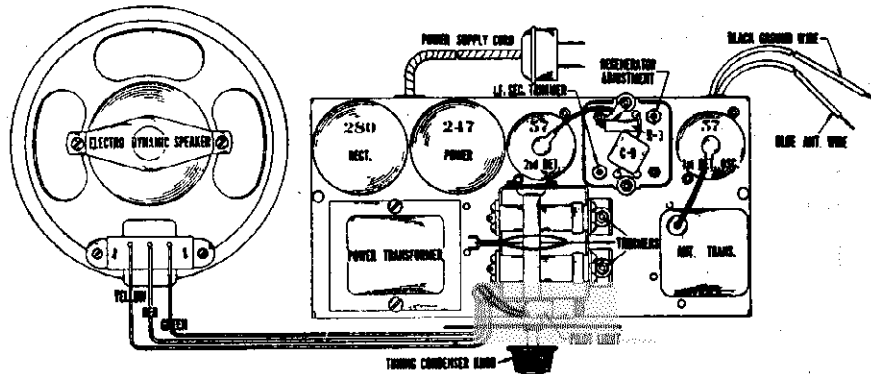

-Top View of Chassis Showing Tube Location and Speaker Connections

No. 400 CHASSIS—VOLTAGES AT SOCKETS—LINE VOLTAGE 115 VOLUME CONTROL AT MAXIMUM									
Type of Tube	Position of Tube	Function	"A" Volts	"B" Volts	Control Grid "C" Volts	Screen Grid Volts	Screen Grid Current MA	Cathode Volts	Plate Current MA
57	1	1st Det. & Osc.	2.4	235	8	120	— <sup>(1)</sup>	8	— <sup>(1)</sup>
57	2	2nd Det.	2.3	45 <sup>(2)</sup>	.0	20 <sup>(2)</sup>	.2	0	.7
247	3	Audio	2.3	235	1.0 <sup>(3)</sup>	245	5.2		26
280	4	Rect.	4.8						16 Per Plate

(1) Can only be read with special adapter.  
 (2) Voltage as read with 600,000 ohm meter.  
 (3) Not true reading. Actual voltage across 500 ohm resistor—17 volts.

MODEL 24  
Chassis 400  
Resistance Data

U. S. RADIO & TELEVISION CORP.

CONTINUITY TEST CHART

REFERENCE POINT—CHASSIS

Measurement Point	Correct Reading (Ohms)	Incorrect Reading (Ohms)	Defect
Stator C-2	Open	0	Shorted C-2 or Trimmer
REFERENCE POINT—+ B (RED SPEAKER LEAD)			
1st Detector Plate	34	Open	Open L-3 or L-4 Shorted C-4
1st Detector Screen Grid	250,000	Open	Open R-3
1st Detector Cathode	Open	1.5	Shorted C-3
2nd Detector Plate	260,000	Open	Open R-4 or R-6
2nd Detector Screen Grid	1,000,000	Open	Open R-5
Audio Plate	500	Open	Open Primary T-2
Rectifier Filament	2600	Open	Open Speaker Field

MISCELLANEOUS

Plate to Plate Rectifier	750	Open	Open High Voltage Secondary
Filament to Filament Rectifier	Very Low	Open	Open 250 Fil. Winding
Between Filament Contacts of Other Sockets	Very Low	Open	Open Heater Winding
Across AC Plug	17	Open	Open Primary Power Transformer
2nd Det. Plate to Audio Grid	Open	10,000	Shorted C-11
1st Det. Plate to Stator C-2	Open	31	Shorted C-6 or C-7
2nd Det. Plate to Insulated Terminal On Back Panel	10,000	Open	Open R-4
Across Secondary T-2 (Unsolder Voice Coil Lead)	5	Open	Open Sec. T-2
Across Voice Coil (Unsolder Voice Coil Lead)	4.2	Open	Open Voice Coil
Across Volume Control (Unsolder Black Ground Lead)	20,000	Open	Open R-1

CONTINUITY TEST CHART

NO. 400 CHASSIS

Remove all tubes and disconnect power cord. Disconnect antenna and ground and turn Volume Control to maximum. Read from Reference Points to each Measurement Point until defect is isolated.

REFERENCE POINT—CHASSIS

Measurement Point	Correct Reading (Ohms)	Incorrect Reading (Ohms)	Defect
Antenna (Vol. Control Maximum)	3	20,000	Open L-1
1st Detector Control Grid	4	0 Open	Shorted C-1 or Trimmer Open L-2
1st Detector Cathode	3000	Open	Open R-2
1st Detector Screen Grid	Open	250,000 250,000 250,500	Shorted C-3 Shorted C-13 Shorted C-14 Shorted C-15
1st Detector Plate	Open	500 500 500	Shorted C-5 Shorted C-16 Shorted C-16
2nd Detector Control Grid	2,000,000	31 Open	Shorted C-9 Open R-3
2nd Detector Cathode	0	-Open	Open Connection
2nd Detector Screen Grid	Open	0	Shorted C-8
2nd Detector Plate	Open	Very Low 10,000	Shorted C-10 Shorted C-12
Audio Grid	500,500	500,000 Open	Shorted C-15 Open R-7 or R-9
Audio Screen Grid	Open	3000 500	Shorted C-14 Shorted C-16
Audio Plate	Open	3500 1020	Shorted C-14 Shorted C-16
Rectifier Filament	Open	500 2000	Shorted C-14 Shorted C-16
Rectifier Plate	875	375 Open	Shorted C-16 Open Secondary or Power Trans.
Coil Slide of C-9	31	0 Open	Shorted C-5 Open L-4
Negative Terminal of Filter Condenser	500	Open 0	Open R-6 Shorted C-16

U. S. RADIO & TELEVISION CORP.

MODEL 33 D  
Schematic  
Speaker

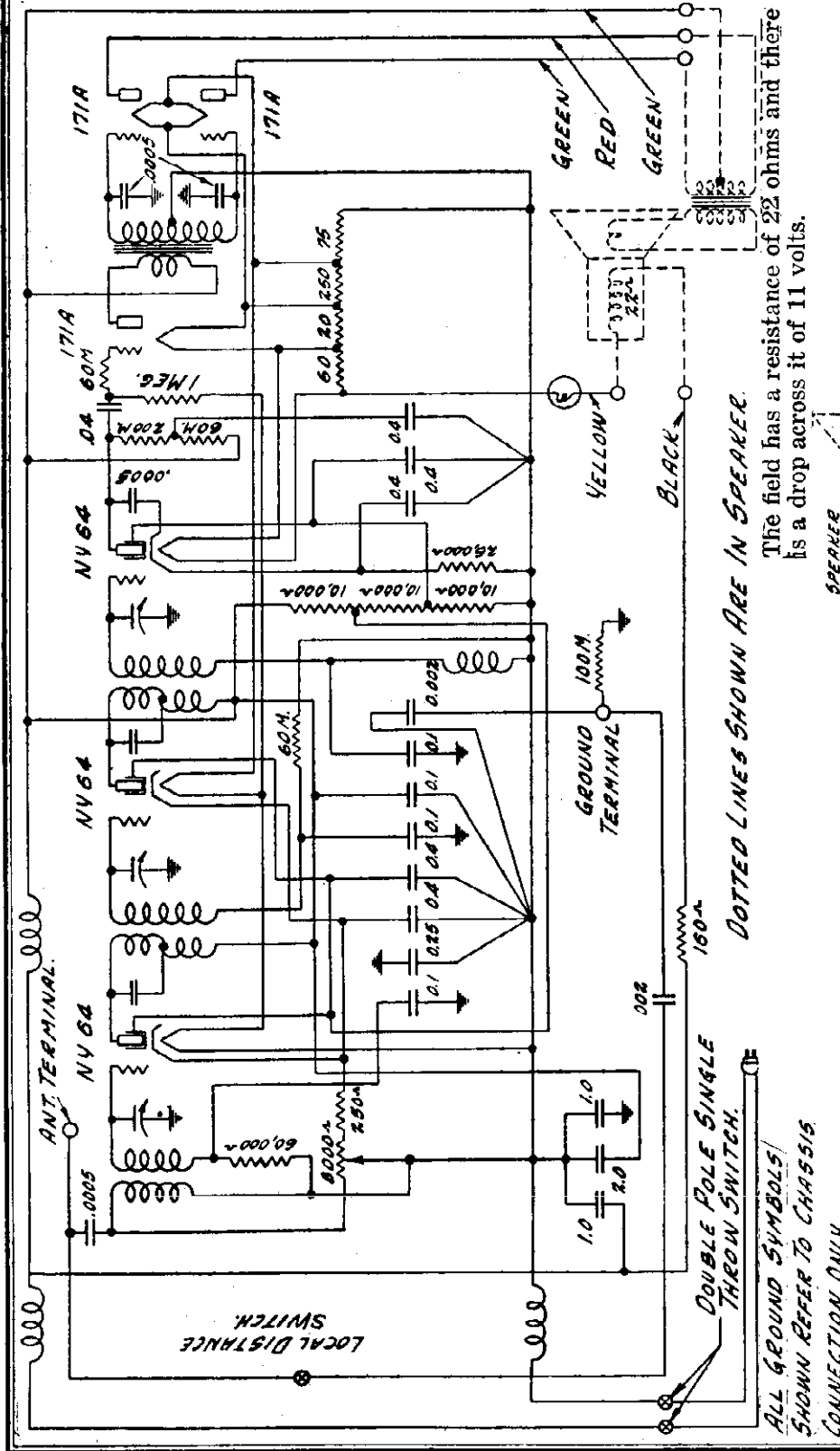

No. 33 Chassis.  
DRAWING NO. 2663

Model 33 is a 6-tube Direct Current power line-operated screen grid receiver. It will operate satisfactorily on a D.C. line voltage of from 100 to 125 volts. At a line voltage of 118 the drain is approximately .56 Amps.

The chassis is similar in appearance, and performance to the No. 26 chassis. Electrically, however it is radically different.

DOTTED LINES SHOWN ARE IN SPEAKER.  
The field has a resistance of 22 ohms and there is a drop across it of 11 volts.

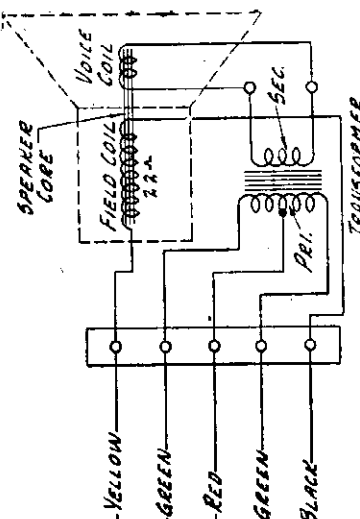

NY64 TUBES

With the No. 33 chassis there is introduced a new tube, the NY64. This tube is of the screen grid heater type. The characteristics are the same as the type 224 tube except for the heater. The heater of the NY64 tube takes .4 amps. and is rated by the manufacturer at 6.3 volts. In the No. 33 chassis, however, it is operated satisfactorily at 6 volts. Since the heater operates the 6 volts this tube lends itself satisfactorily to the D.C. powered receiver in which the heater voltages are obtained by a series con-

ALL GROUND SYMBOLS/ SHOWN REFER TO CHASSIS CONNECTION ONLY.

Electrodynamical Speaker and Connections.

MODEL 33 DC  
Socket- Notes  
Voltage

U. S. RADIO & TELEVISION CORP.

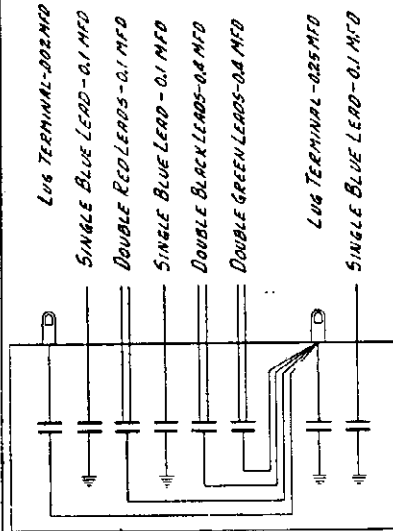

Condenser Section with Shield Plate Cut Away

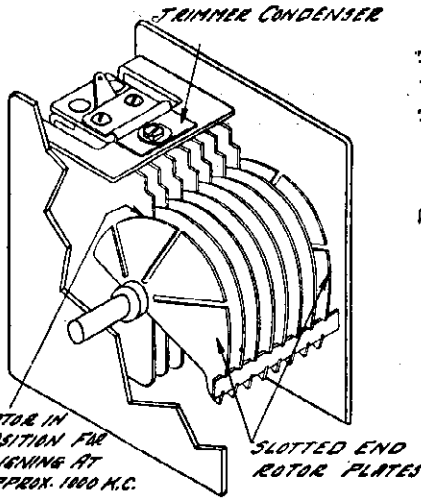

Be sure that the grid cap or clip does not touch the tube shield or the condenser shield plate. Turn off switch when transferring tubes between chassis and analyzer.

The following table gives the tube voltages with all the tubes in, the speaker connected and the set in operating condition. These voltages are typical of the sets but will vary slightly with variations in individual receivers and variations in tube characteristics. The voltages as shown are figured for a line voltage of 118. Differences in line voltage will also cause variation in voltages at socket. All voltage readings as shown are taken with a 1,000-ohm per volt meter of suitable range.

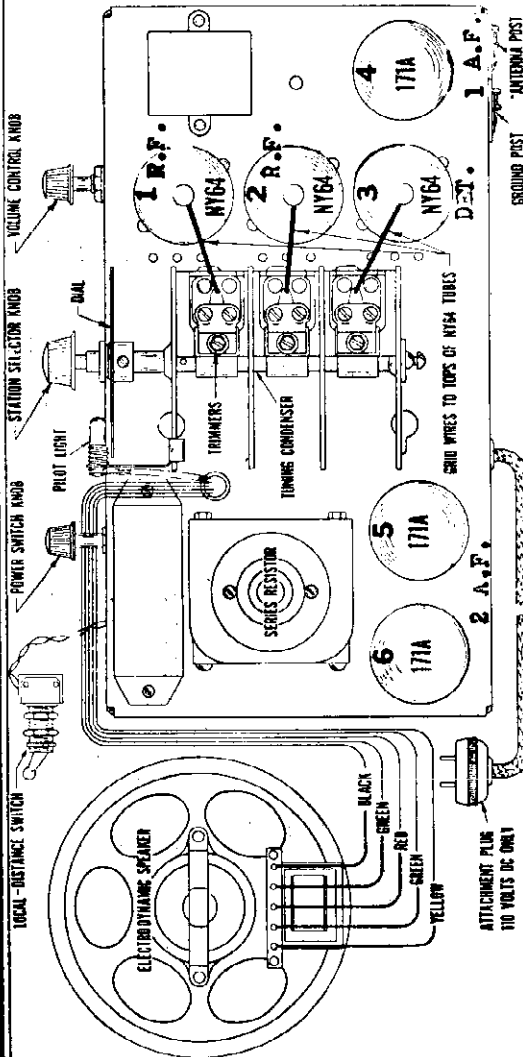

Top View of No. 33 Chassis Showing Tube Sequence and Speaker Connections.

Type of Tube	Position of Tube	Function	"A" Volts	"B" Volts	Control Grid "C" Volts	Screen Volts	Screen Current MA	Plate MA	Grid Test MA
NY64	1	1st Radio	5.9	114	2.5 <sup>(1)</sup>	65	.6	3.2	4.5
NY64	2	2nd Radio	5.9	114	2.5 <sup>(1)</sup>	65	.6	3.2	4.5
NY64	3	Detector	5.9	60	5. (2)	30	.05	.2	.4
171A	4	1st Audio	5.0	90	11. (3)			20.	27.
171A	5	2nd Audio	5.0	96	12.			22.	29.
171A	6	2nd Audio	5.0	96	12.			22.	29.

**No. 33 CHASSIS—VOLTAGES AT SOCKETS—VOLUME CONTROL AT MAXIMUM LINE VOLTAGE, 118—PLUG IN SOCKET OF RECEIVER—TUBE IN TEST SET**

(1) This voltage read from - line to R. F. Cathode.  
 (2) This voltage read from - line to detector cathode.  
 (3) This voltage read from center point of R.F. heaters to negative 1st audio filament leg.

**CAUTION**—Certain precautions should be observed when installing and servicing receivers using the No. 33 chassis. Never connect or disconnect the antenna or ground with the power on. Do not turn on the power switch unless all tubes are in the sockets. Do not use any other type of tubes than the ones specified with the receiver.

Before reading voltages disconnect the antenna and ground. It is advisable to have the tube shield on while the voltages are being read as there will be oscillation if the shield is off. To read the NY64 voltages pass the tester plug cable through the slot in the shield. The grid wire from the condenser stator is bent up and the clip on the wire from the set tester is attached to the grid cap.

U. S. RADIO & TELEVISION CORP.

MODEL 69  
Chassis 906  
Voltage  
Schematic  
Alignment.

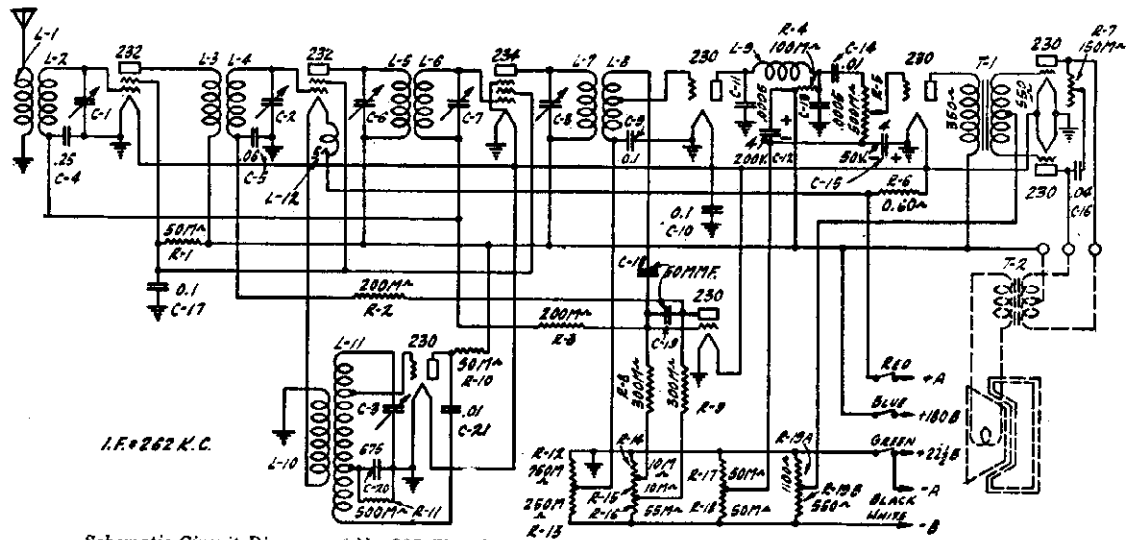

Schematic Circuit Diagram of No. 906 Chassis

No. 906 CHASSIS—VOLTAGES AT SOCKETS  
AIR CELL "A" BATTERY—180 VOLTS "B" BATTERY

Type of Tube	Position of Tube	Function	"A" Volts	"B" Volts	Control Grid "C" Volts	Screen Grid Volts	Screen Grid Current MA	Plate Current MA
232	1	R. F.	2.0	152	.2 <sup>(1)</sup>	54 <sup>(2)</sup>	.5	1.4
232	2	1st Det.	2.0	150	3.0 <sup>(1)</sup>	54 <sup>(2)</sup>	.3	1.1
230	3	Osc.	2.0	63	4.0-5.0 <sup>(3)</sup>			1.8
234	4	I. F.	2.0	150	.2 <sup>(1)</sup>	54 <sup>(2)</sup>	1.2	2.1
230	5	AVC	2.0	3.5 <sup>(4)</sup>	1.8 <sup>(2)</sup>			0
230	6	1st Audio	2.0	150	2.0 <sup>(2)</sup>			4.1
230	7	2nd Det.	2.0	125 <sup>(5)</sup>	6.0 <sup>(2)</sup>			.1
230	8	Power	2.0	152	14.5			.9 <sup>(6)</sup>
230	9	Power	2.0	152	14.5			.9 <sup>(6)</sup>

- (1) Voltage as read with 60,000 Ohm meter.
- (2) Voltage as read with 120,000 Ohm meter.
- (3) Varies with frequency approximately as indicated.
- (4) Reversed reading—plate negative with respect to filament.
- (5) Voltage as read with 600,000 Ohm meter.
- (6) Plate current with no signal applied to receiver.

ALIGNMENT

In order to properly align the R. F. and I. F. circuits of the No. 906 chassis a signal generator is necessary. The generator must be capable of producing an I. F. signal at 262 K. C., as well as R. F. signals throughout the broadcast band of 540 to 1500 K. C. An output meter is also necessary to determine accurately the maximum output of the receiver.

The need for realignment will be evidenced by low sensitivity accompanied by poor selectivity, but realignment should never be undertaken until all other causes for this same condition, such as defective tubes, improper antenna installation or weak batteries have been checked and eliminated as the cause of the trouble.

During the following alignment procedure the 230 A. V. C. tube should be replaced with a dummy tube (Tube with one filament prong

removed) in order that there will no possibility of A. V. C. action which would make determination of the output peak difficult.

**Aligning Intermediate Condensers**—The oscillator tube should be removed from its socket during I. F. alignment. Place the signal generator in operation at 262 K. C. and connect its output to the grid contact of the 230 first detector tube. The tube shield should be in position to prevent oscillation of the receiver.

Then adjust the three intermediate condenser screws, until maximum output is indicated on the output meter. After all three have been adjusted the first time go over them again and check the setting for maximum output. The intermediate condenser screws are accessible from beneath the chassis and protrude through the porcelain bases of the I. F. Transformers.

**Aligning R. F. and Oscillator Condensers**—Replace the oscillator tube in its socket and place the signal generator in operation at exactly 1400 K. C. The output of the signal generator should be connected to the antenna binding post at the back of the chassis. Tune the receiver to exactly 1400 K. C. upon the dial chart and adjust the three trimmer condensers which are located on the tuning condenser. Adjust the oscillator 1400 K. C. trimmer condenser (One located nearest back of chassis) first. Then set the signal generator for signals of 1,000, 750 and 600 K. C., and check the R. F. and Oscillator Condensers for resonance. Bend the slotted rotor plate sections of each of these three condensers which are less in mesh, in or out until maximum output is obtained.

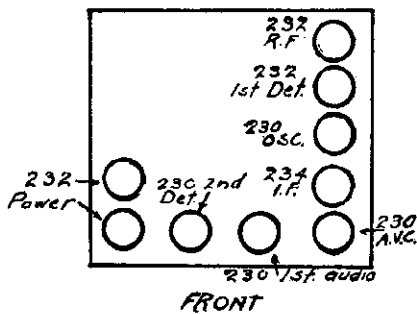

Model 160,250  
Chassis 90

U. S. RADIO & TELEVISION CORP.

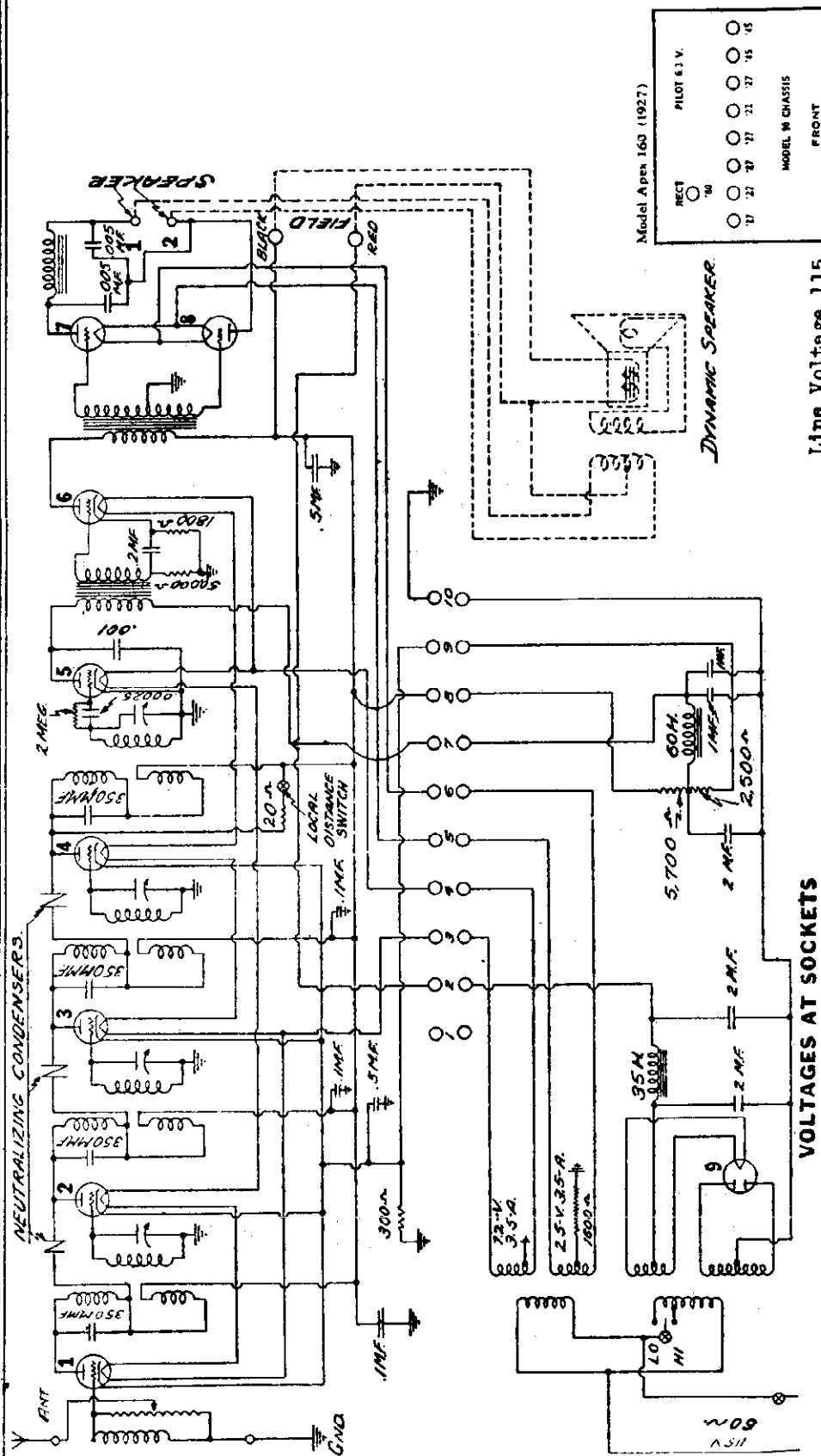

Line Voltage 115

Terminals	Voltage	Circuit
3 to 4	7.2	227 Filament
5 to 6	2.3	245 Filament
8 to 9	140	227 R. F. & A. F. Plate
10 to 7	30	227 Detector Plate
2 to 5	180	245 Plate
10 to 9	10	227 Grid
5 to 10	40	245 Grid

VOLTAGES AT SOCKETS

Type of Tube	Tube No.	"A" Volts	"B" Volts	Control Grid "C" Volts	Cathode Volts	Plate Current Milliamps
227	1	2.4	140	10.0	10.0	3.4
227	2	2.4	140	10.0	10.0	3.4
227	3	2.4	140	10.0	10.0	3.4
227	4	2.4	140	10.0	10.0	3.4
227	5	2.4	30	0.0	0.0	2.4
227	6	2.4	140	6.0	6.0	4.6
245	7	2.3	180	40.00	11.0	11.0
245	8	2.3	180	40.00	11.0	11.0
280	9	4.5				40.0 per plate

U. S. RADIO & TELEVISION CORP.

MODEL 3040, 3056  
Chassis 506  
Schematic  
Resistance Data

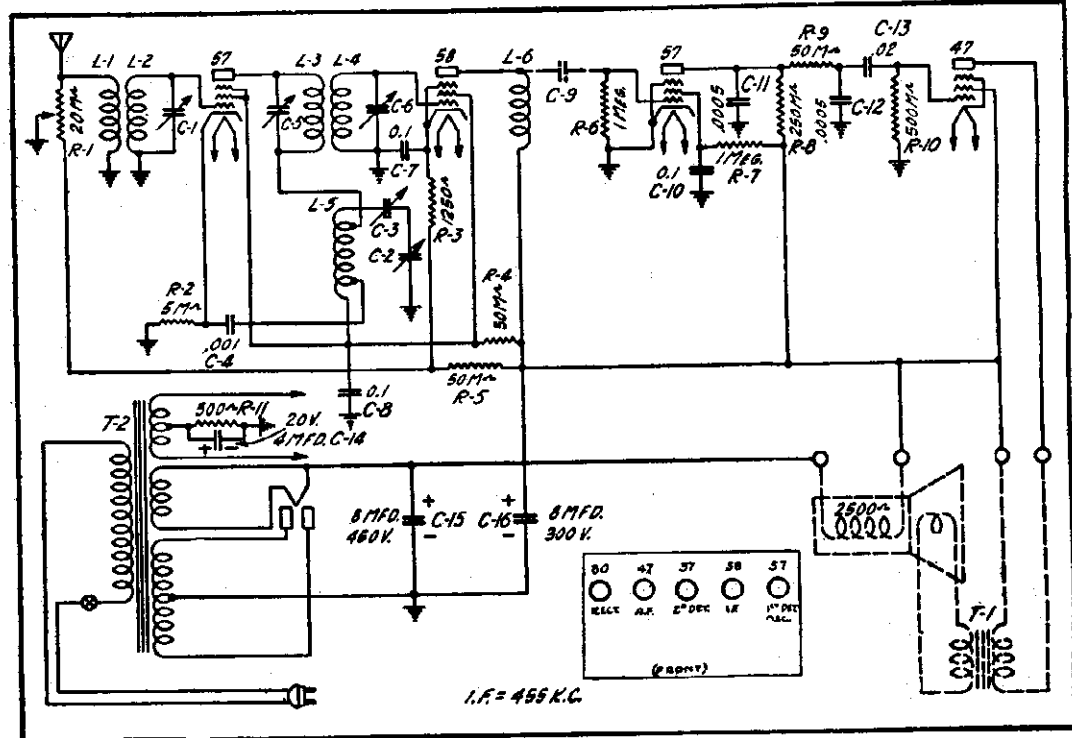

Schematic Wiring Diagram of No. 507 Chassis

CONTINUITY CHART

NO. 507 CHASSIS

REFERENCE POINT—CHASSIS

Measurement Point	Correct Reading (Ohms)	Incorrect Reading (Ohms)	Defect
Antenna	31	20,000	Open L-1
1st Detector Control Grid	3.8	Open	Shorted C-1 or Trimmer
1st Detector Cathode	5,000	Open	Open L-2
1st Detector Screen Grid or I. F. Screen Grid	100,000	0	Open R-4
1st Detector Plate	100,000	5,000	Shorted C-8
I. F. Control Grid	30	50,000	Shorted C-4
I. F. Cathode	1,250	52,000	Shorted C-16
I. F. Plate	60,048	Open	Shorted C-15
2nd Detector Control Grid	1,000,000	34	Open R-4 or R-5
2nd Detector Screen Grid	0	5,000	Shorted C-8
2nd Detector Plate	1,050,000	0	Shorted L-6
Audio Control Grid	300,000	Open	Shorted L-6
Audio Screen Grid	500,000	Open	Shorted L-6
Audio Plate	60,000	Open	Shorted L-6
Rectifier	50,000	Open	Shorted L-6
Either Plate	400	Open	Shorted L-6
Either Filament	52,000	Open	Shorted L-6
Filament of 247, 57, or 68	600	Open	Shorted L-6
Antenna (L-1 disconnected)	20,000	Open	Open R-1

REFERENCE POINT—1-B (RED SPEAKER LEAD)

1st Detector or I. F. Screen Grid	50,000	30,000	Shorted C-8
1st Detector Plate	50,000	Open	Open R-4
I. F. Plate	48	Open	Open L-3, L-5 or R-4
2nd Detector Screen Grid	1,000,000	Open	Open L-5
2nd Detector Plate	250,000	Open	Shorted C-10
Audio Plate	520	Open	Open R-8
1st Det. Screen Grid to Stator C-2	Open	Open	Open Pt. T-1
1st Det. Screen Grid to 1st Det. Plate	34	Open	Shorted C-3
2nd Det. Plate to Audio Control Grid	Open	50,000	Shorted C-5
Across A. C. Plug	17	Open	Open L-3, L-5
Rectifier	800	Open	Shorted C-13
Plate to Plate	Very Low	Open	Open Sec. T-2
Filament to Filament	Very Low	Open	Open 250 Vtl. Sec. T-2
Other Sockets	Open	Open	Open Heater Sec. T-2

MISCELLANEOUS

MODEL 3040, 3056  
Chassis 507  
Voltage  
Alignment  
Transformers

U. S. RADIO & TELEVISION CORP.

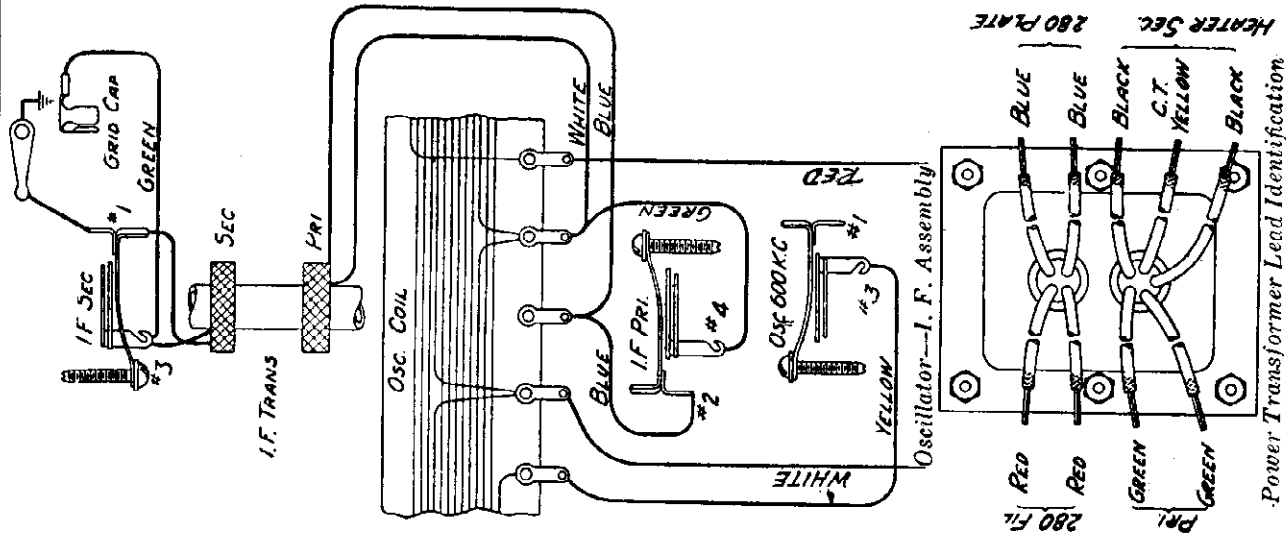

Then turn the tuning condenser until the dial is set at 1400 K. C. and connect the signal generator output to the antenna circuit. Place the signal generator in operation at 1400 K. C. and adjust the oscillator and R. F. trimmers to give maximum output. The oscillator trimmer (nearest back of chassis) should be adjusted first.

Then set the signal generator for a signal of 600 K. C. and tune in this signal on the receiver. Next adjust the oscillator 600 K. C. trimmer which is located on the base of the Oscillator-I. F. assembly nearest the back of the chassis. The tuning condenser should be turned slowly back and forth through the resonant point while the 600 K. C. trimmer is being adjusted and the deflection of the output meter noted for each change of the 600 K. C. trimmer. The setting of this trimmer which gives greatest deflection when the tuning condenser passes through resonance is correct.

Set the signal generator again for a frequency of 1400 K. C. and check the setting of the tuning condenser trimmers for maximum output. Then set the signal generator for a signal of 1000 K. C. and turn the tuning condenser rotor until the output meter shows maximum deflection. Then bend the slotted rotor plate sections of each tuning condenser which are last in mesh with the stator, in or out until maximum output is obtained. Follow the same procedure with signals of 750 and 600 K. C. Do not change the setting of the oscillator 600 K. C. trimmer after it has been once set as explained above.

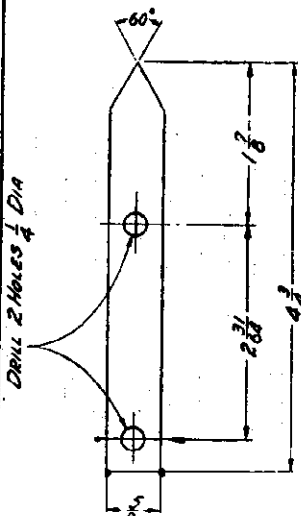

FIG. 5.—Dial Indicator for R. F. Alignment

**Aligning R. F. and Oscillator Condensers—** During alignment of these condensers it will be necessary to provide an indicator for the dial in order that the tuning condenser can be set for the proper frequencies. A simple indicator for this purpose can be made from sheet brass, as shown in Fig. 4. The indicator is mounted by slipping it over the volume control and tuning condenser shafts so that the point is over the dial scale.

Turn the tuning condenser until the rotor plates are fully meshed with the stator plates. If the lowest frequency mark is not directly beneath the indicator loosen the set screw which holds the dial in place on the shaft and turn the dial to its correct position taking care not to move the condenser rotor. Tighten the set screw.

**VOLUME CONTROL AT MAXIMUM**  
**No. 507 CHASSIS—VOLTAGES AT SOCKETS—LINE VOLTAGE 115**

Type of Tube	Position of Tube	Function	"A" Volts	"B" Volts	Control Grid "C" Volts	Screen Grid Volts	Screen Grid Current MA	Cathode Volts	Plate Current MA
57	1	1st Det. & Osc.	2.3	125	5.0	120	— <sup>(1)</sup>	12.0	— <sup>(1)</sup>
58	2	I. F.	2.3	230	7.0	120	1.0	10.0	4.2
57	3	2nd Det.	2.3	40 <sup>(2)</sup>	0	24 <sup>(2)</sup>	.2	17.0	.7
247	4	Audio	2.3	210	1.5 <sup>(3)</sup>	225	5.2		25.0
280	5	Rect.	4.7						22

(1) Can only be read with special adapter.  
(2) Voltage as read with 600,000 ohm meter.  
(3) Not true reading. Actual voltage across 500 ohm resistor—17 volts.



WALTHAM

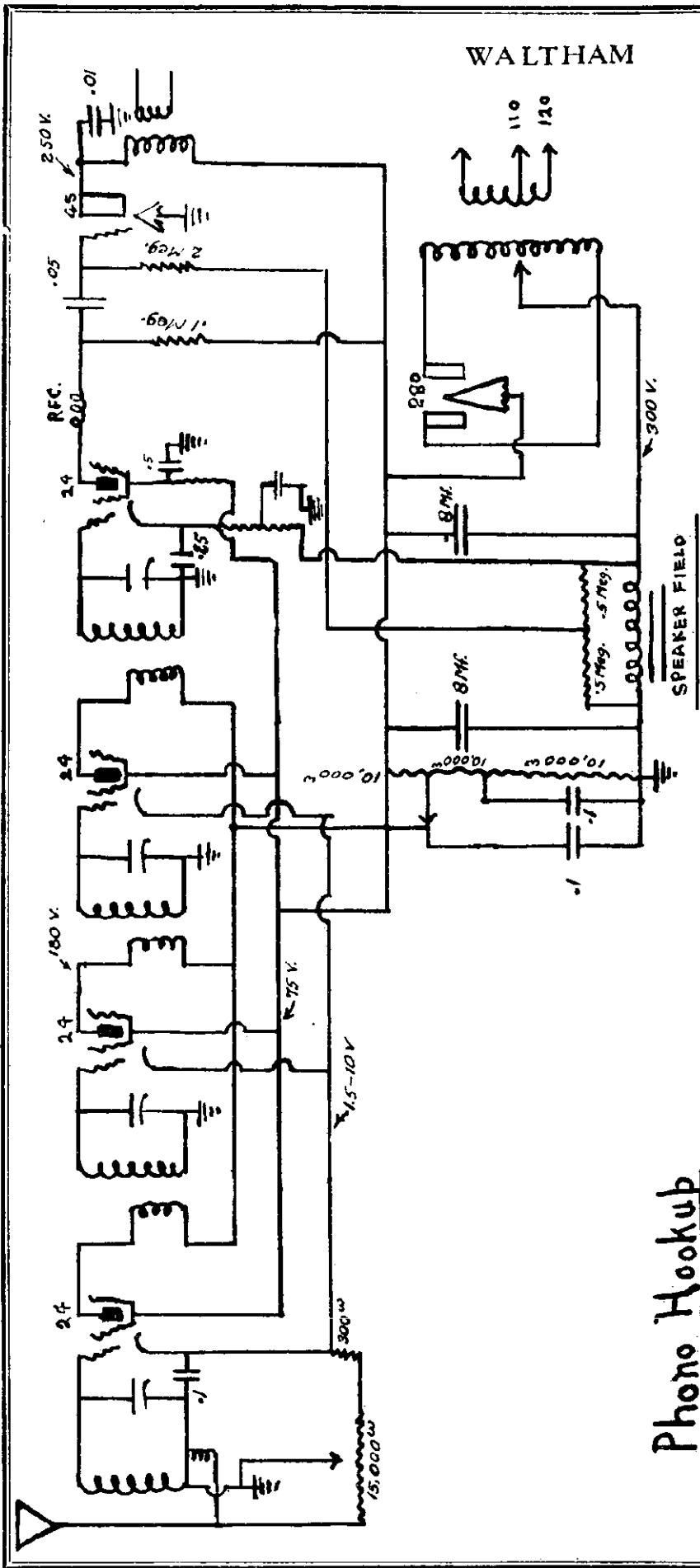

Phono Hookup

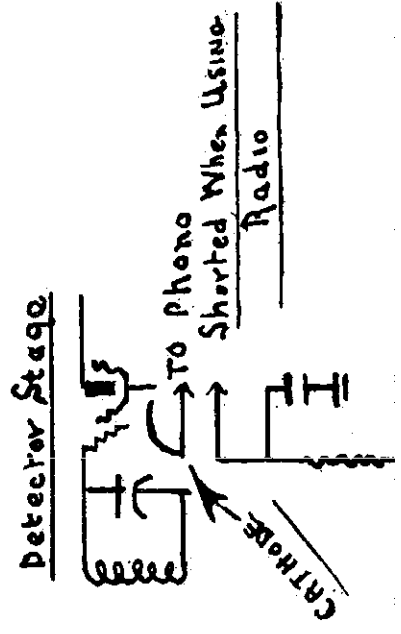

WALTHAM 32 RECEIVER

Sept. 15 1930

Made in Los Angeles Calif.

WARE MANUFACTURING CORP.

MODEL SBB

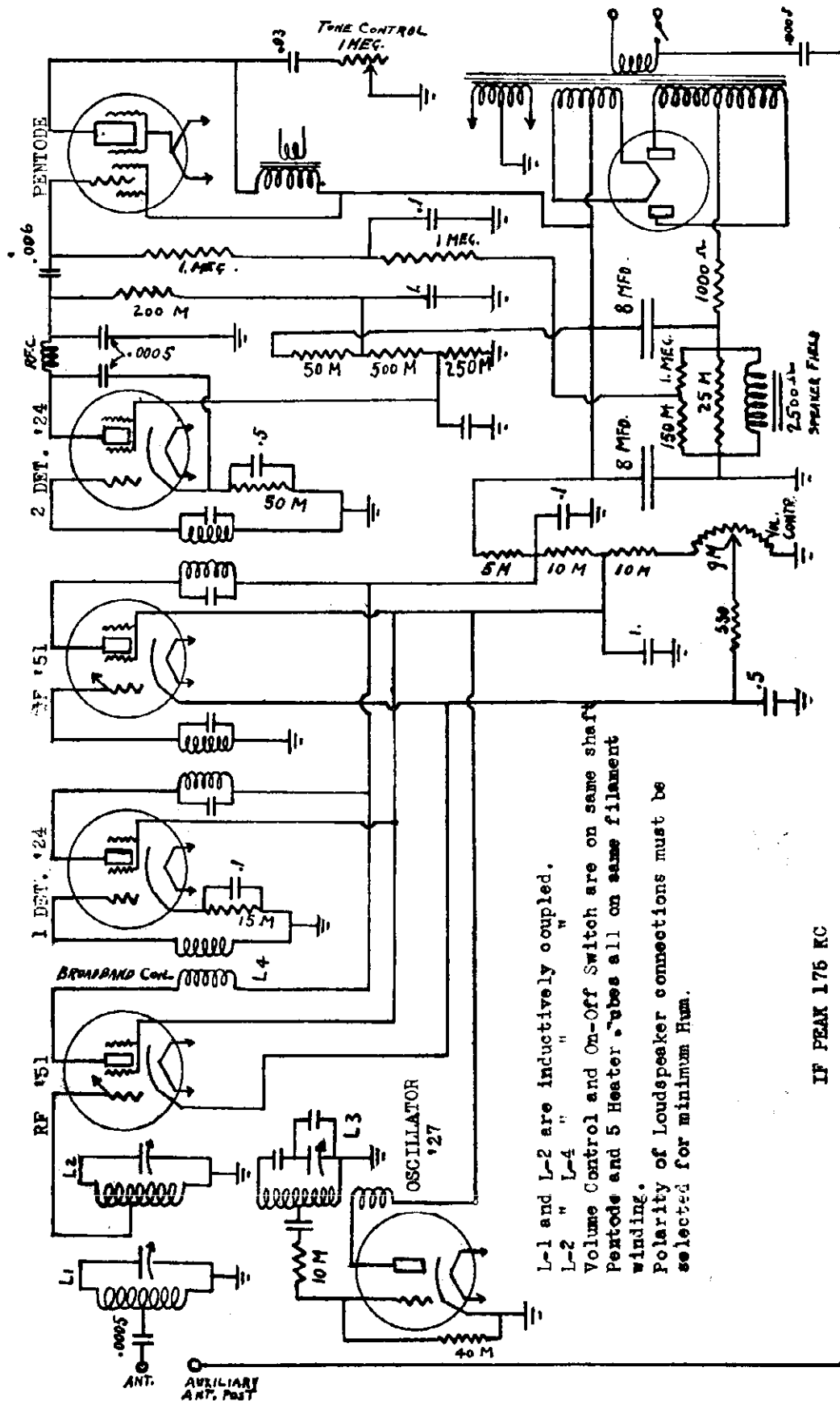

L-1 and L-2 are inductively coupled.  
 L-2 " L-4 "  
 Volume Control and On-Off Switch are on same shaft  
 Pentode and 5 Heater tubes all on same filament winding.  
 Polarity of Loudspeaker connections must be selected for minimum Hum.

IF PEAK 175 KC

MODEL SB-8

WARE MANUFACTURING CORP.

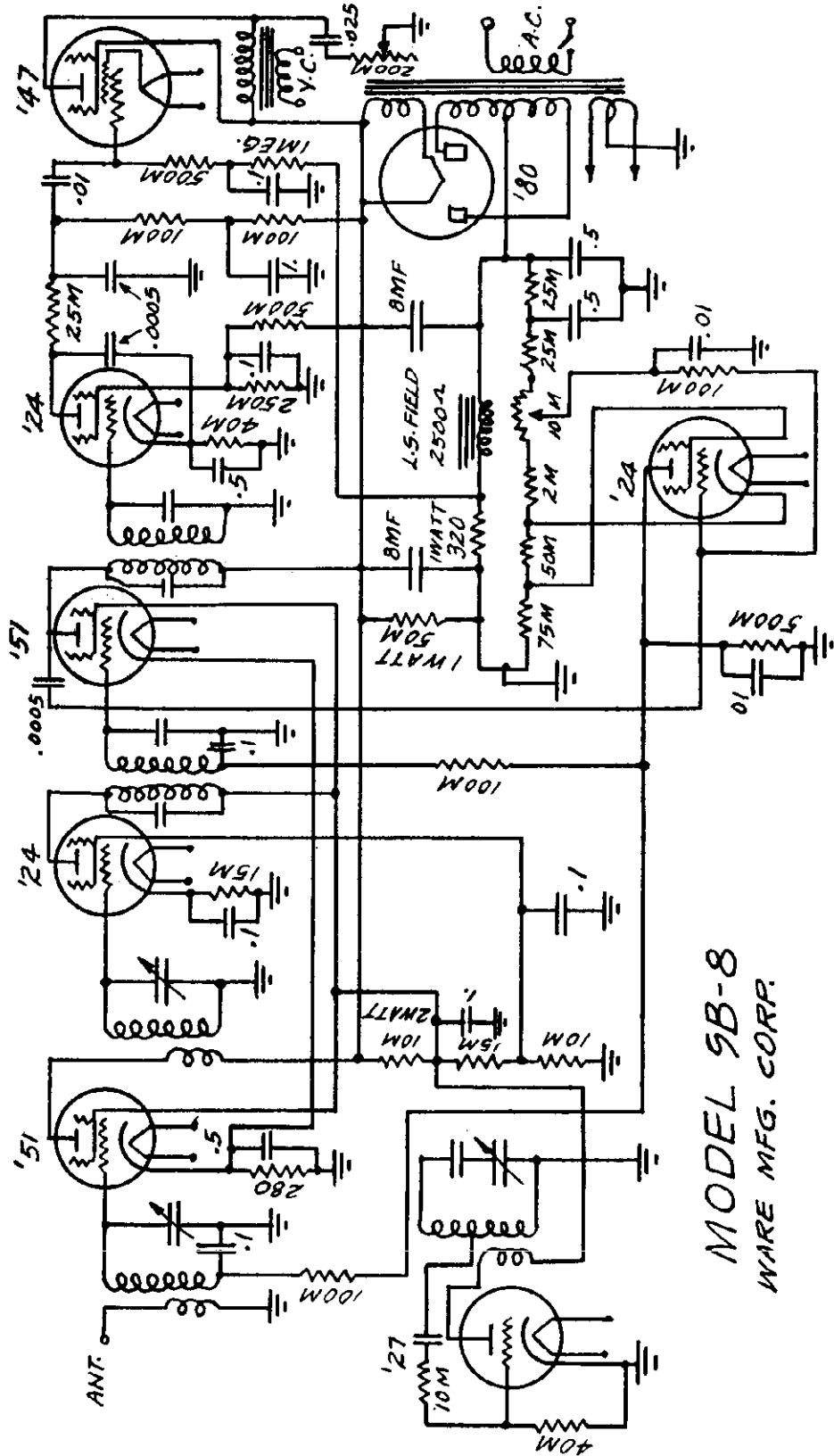

MODEL 9B-8  
WARE MFG. CORP.



WEBSTER ELECTRICAL CORP.

MODEL 6005  
MODEL 6009  
MODEL 6013

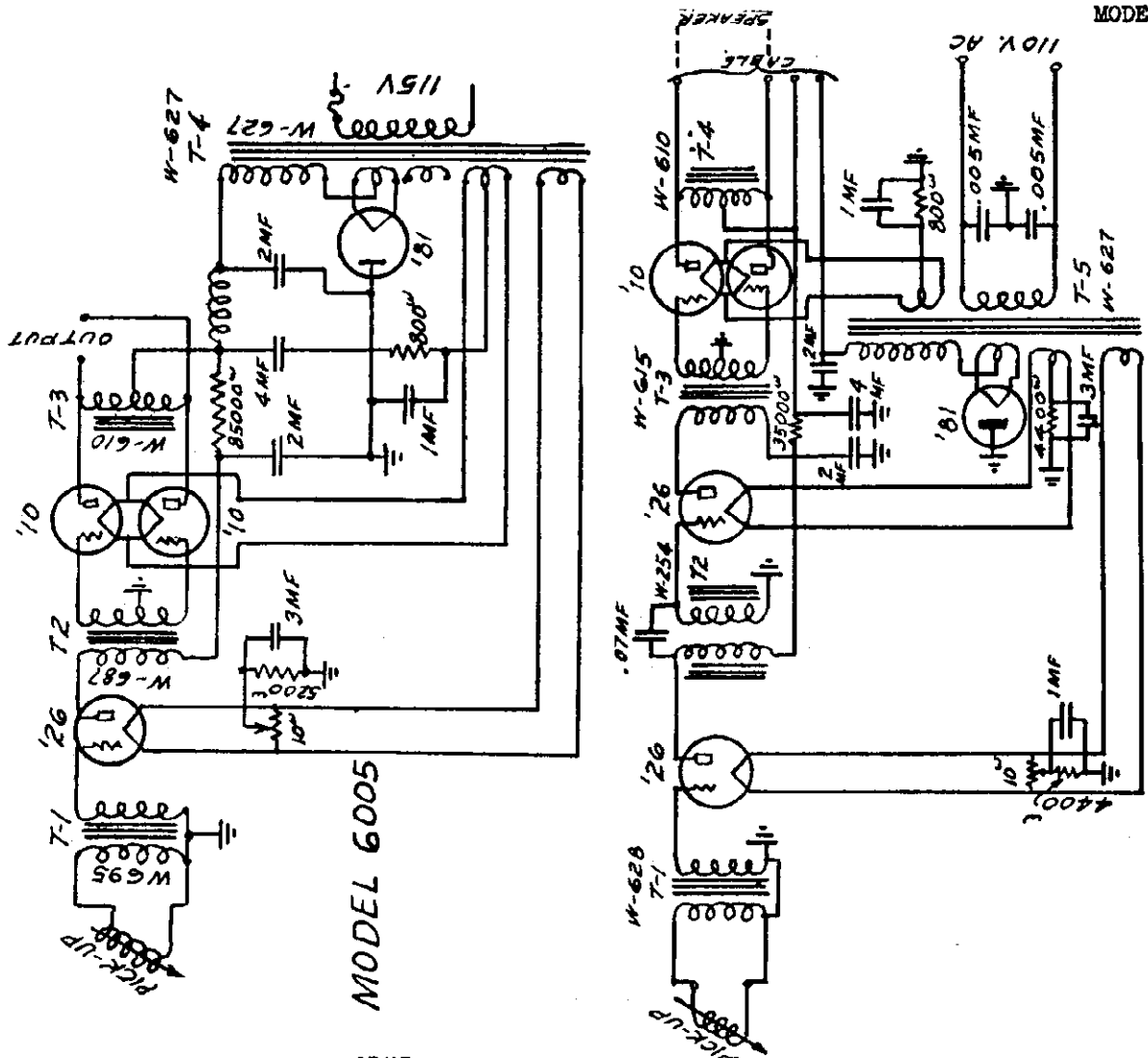

MODEL 6005

MODEL 6009

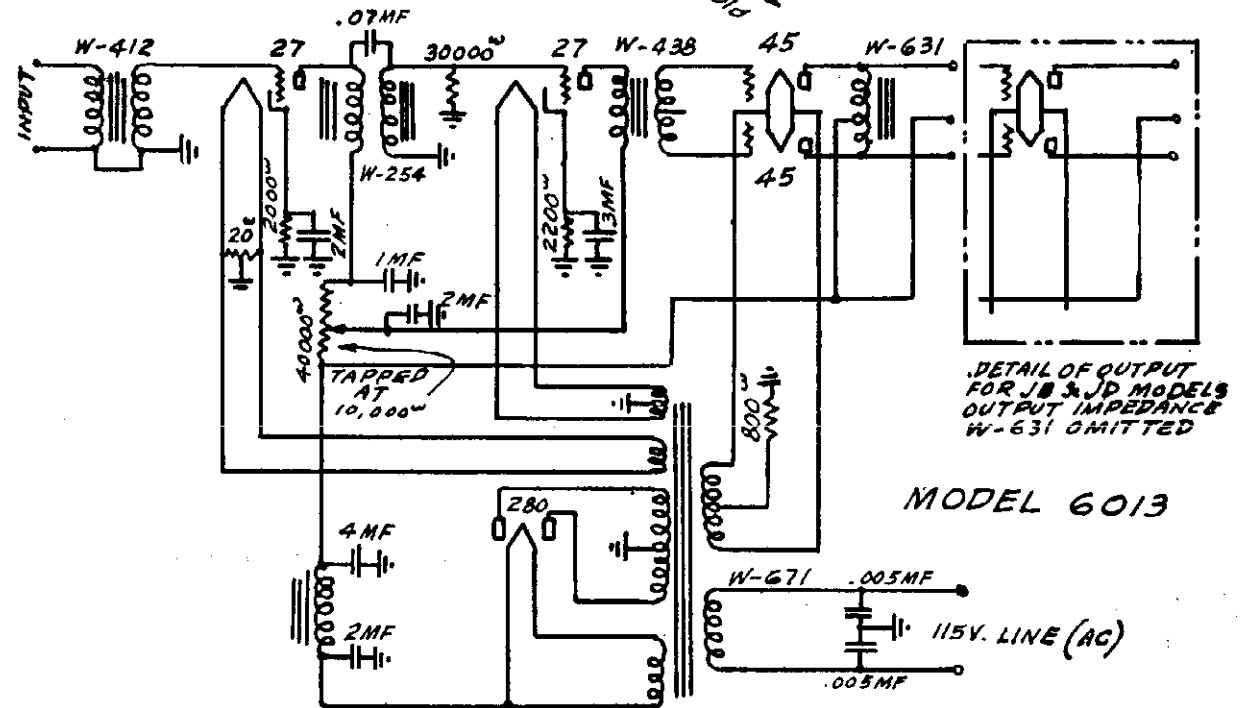

MODEL 6013

DETAIL OF OUTPUT FOR J8 & J9 MODELS  
OUTPUT IMPEDANCE W-631 OMITTED

MODEL 6025-JD  
MODEL 6030-JE  
B-37-50

WEBSTER ELECTRICAL CORP.

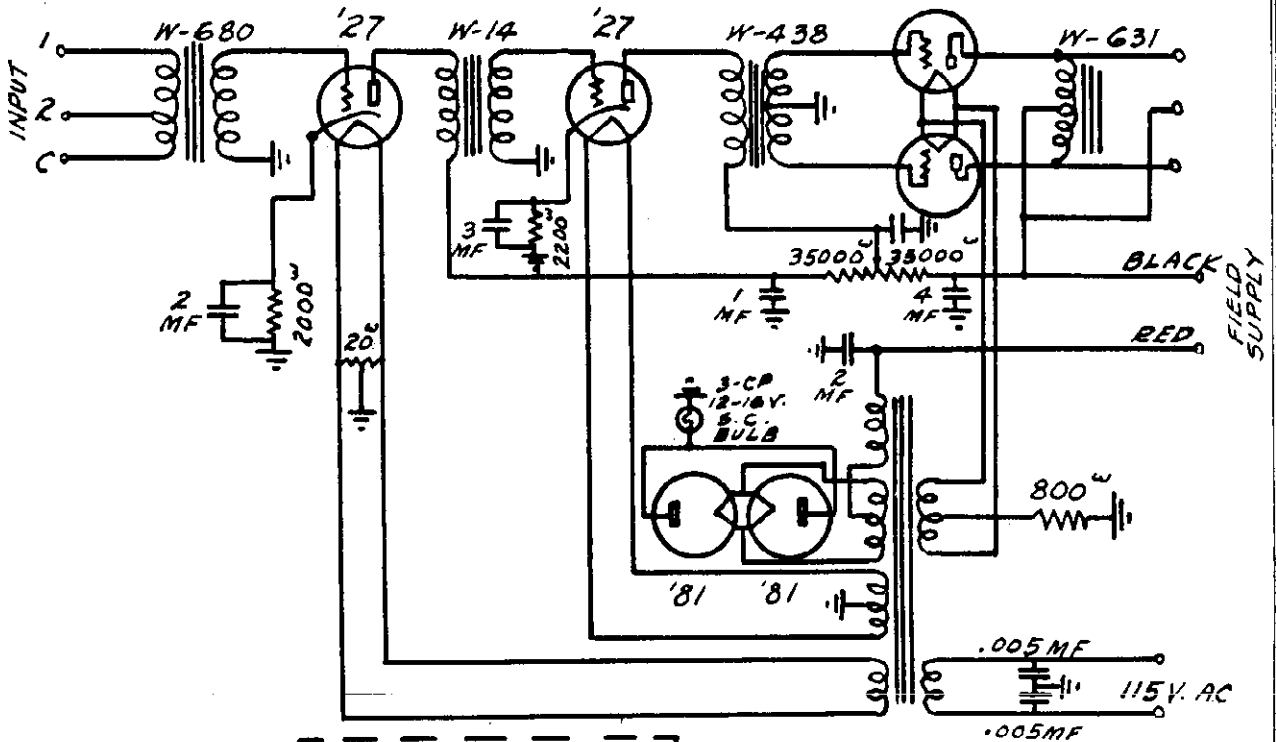
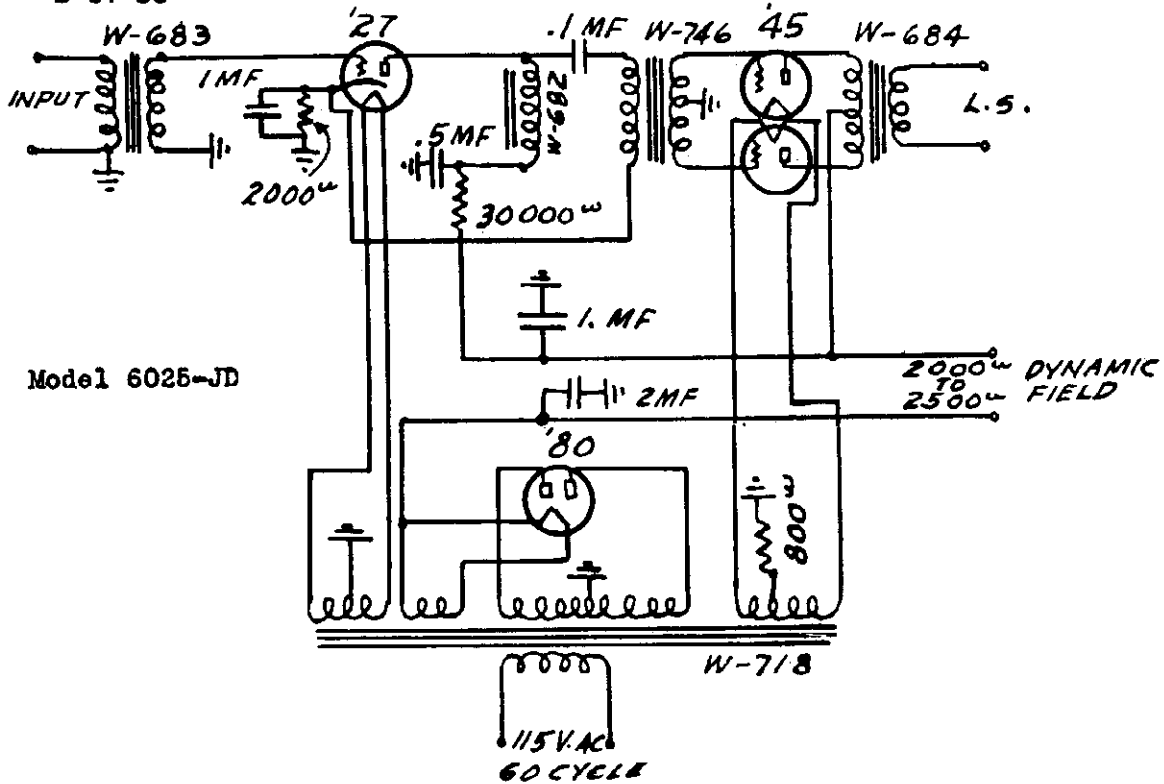

DETAIL OF OUTPUT FOR  
JB & JD MODELS. OUTPUT  
IMPEDANCE OMITTED  
(W-631)

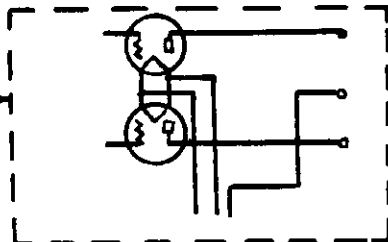

MODEL O62 Auto Radio  
Schematic

WELLS - GARDNER & CO.

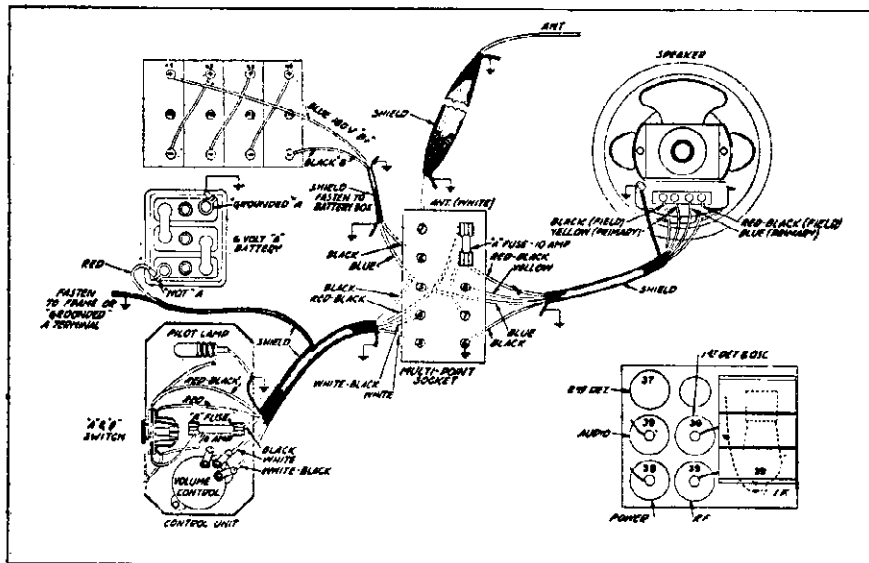
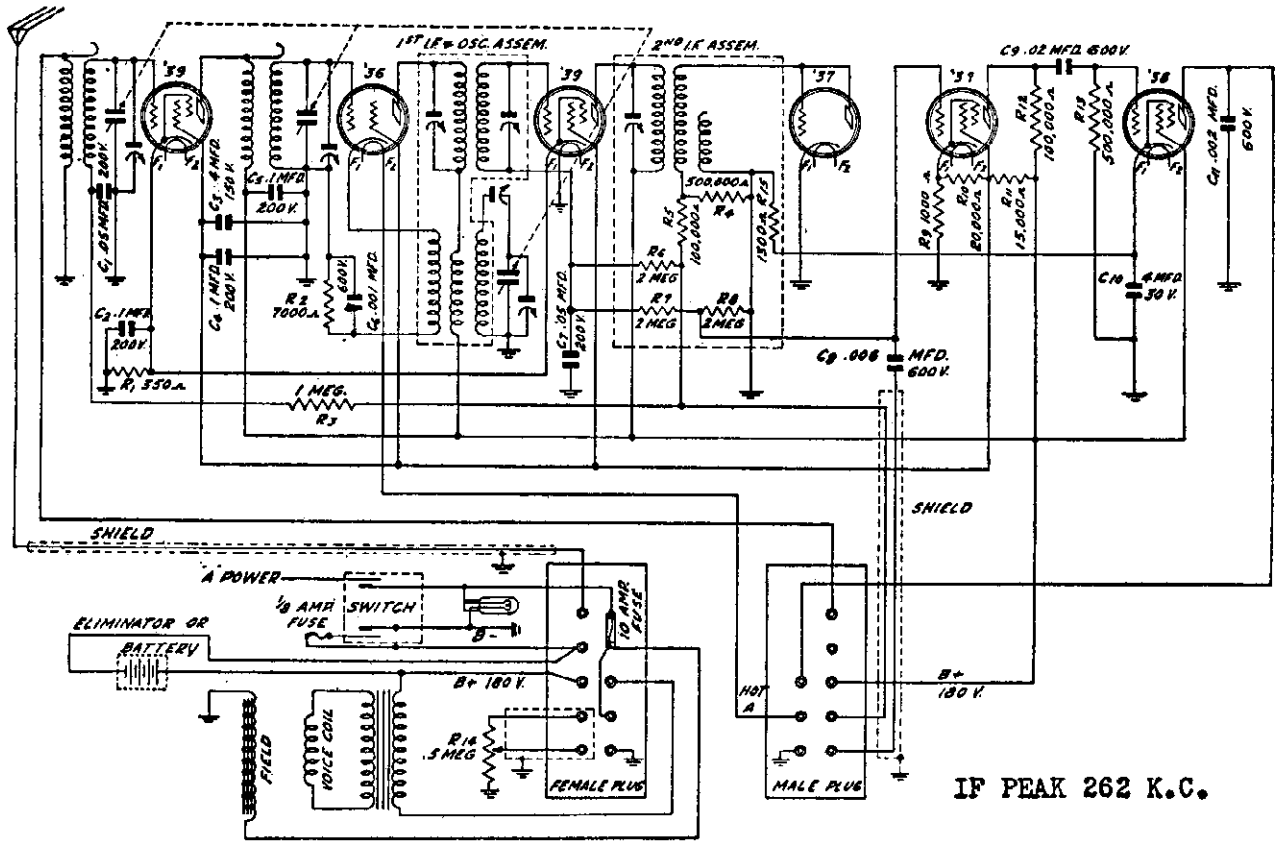

VOLTAGE DATA

Tube	Plate	Screen	Grid	Plate M.A.
R-F.	177	80	3	3.6
1st Det.	173	76	7*	.9*
1-F.	177	80	3	3.6
2nd Det.	0	0	0	0
1st A-F.	54	77	6	1.2
Output	159	165	15.5	10.0

\* Will vary with dial setting.

MODEL 092 Series

WELLS - GARDNER & CO.

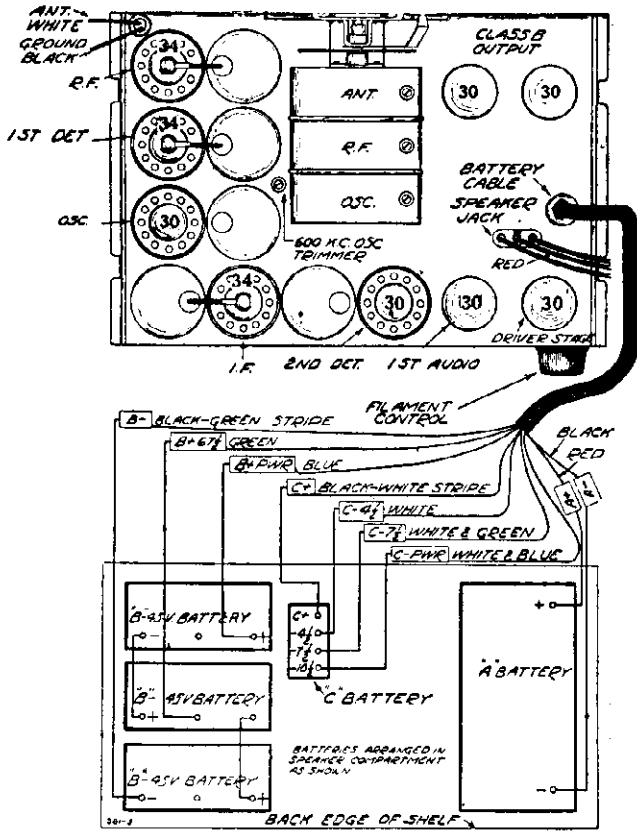

Fig. 2—Tube Arrangement and Battery Connections

### Voltages at Sockets

"B" AND "C" BATTERIES UP TO RATED VOLTAGE—FILAMENT CONTROL KNOB SET SO THAT FILAMENT VOLTAGE IS 2—ANTENNA LEAD SHORTENED TO GROUND—VOLTAGES READ FROM NEGATIVE FILAMENT LEG

Type of Tube	Function	Across Filament	Plate to Cathode	Screen to Cathode	Grid to Cathode	Normal Plate MA
'34	R.F.	2.0	125	65	2.88 <sup>(1)</sup>	2.3
'34	1st Det.	2.0	130	65	7.5 <sup>(1)</sup>	1.4
'30	Osc.	2.0	67		4-15 <sup>(2)</sup>	1.6-4 <sup>(2)</sup>
'34	I.F.	2.0	120	65	2.38 <sup>(1)</sup>	2.4
'30	2nd Det.	2.0	0		0	0
'30	1st Audio	2.0	85		7.5 <sup>(1)</sup>	5
'30	Driver	2.0	125		7.5 <sup>(1)</sup>	4.0
'30	Output	2.0	130		10.	1.1

(1) Computed figure—cannot be read with ordinary voltmeter because of high resistance in this circuit. See article "Voltages" for further information

(2) Subject to variation with dial setting.

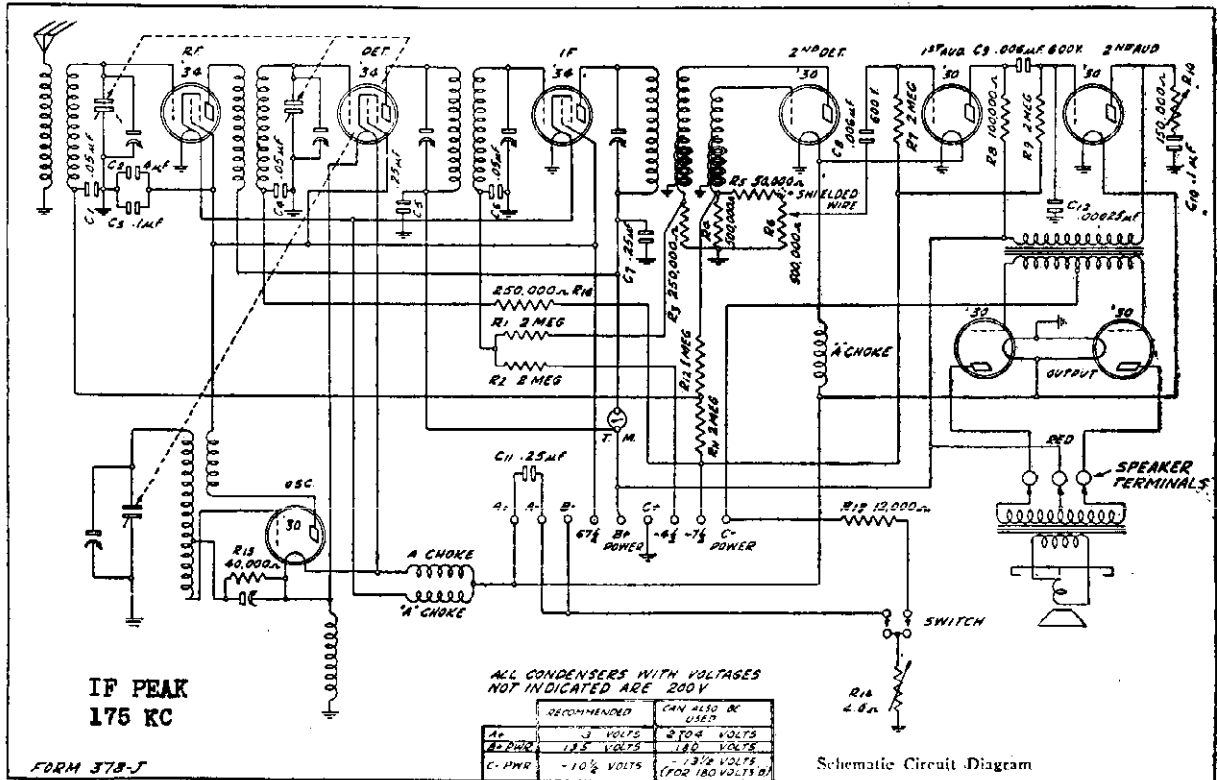

IF PEAK  
175 KC

FORM 378-J

ALL CONDENSERS WITH VOLTAGES NOT INDICATED ARE 200V

	RECOMMENDED	CAN ALSO BE USED
A <sub>1</sub>	3 VOLTS	5704 VOLTS
A <sub>2</sub> PWR	1.5 VOLTS	180 VOLTS
C- PWR	-10 1/2 VOLTS	-13 1/2 VOLTS (FOR 180 VOLTS BT)

Schematic Circuit Diagram



WELLS - GARDNER & CO.

MODEL 572  
Schematic  
Changes  
Socket

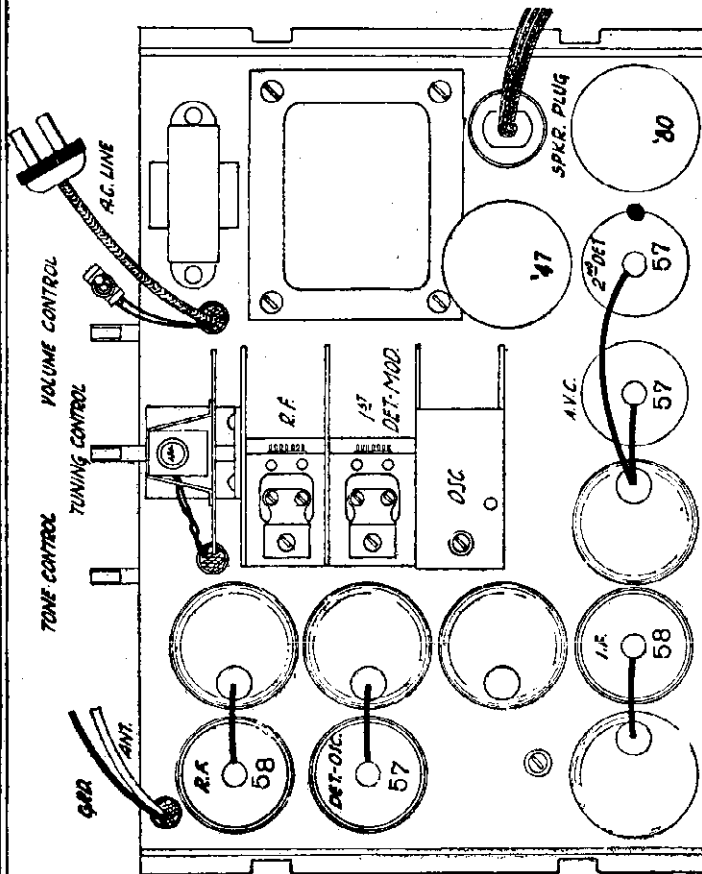
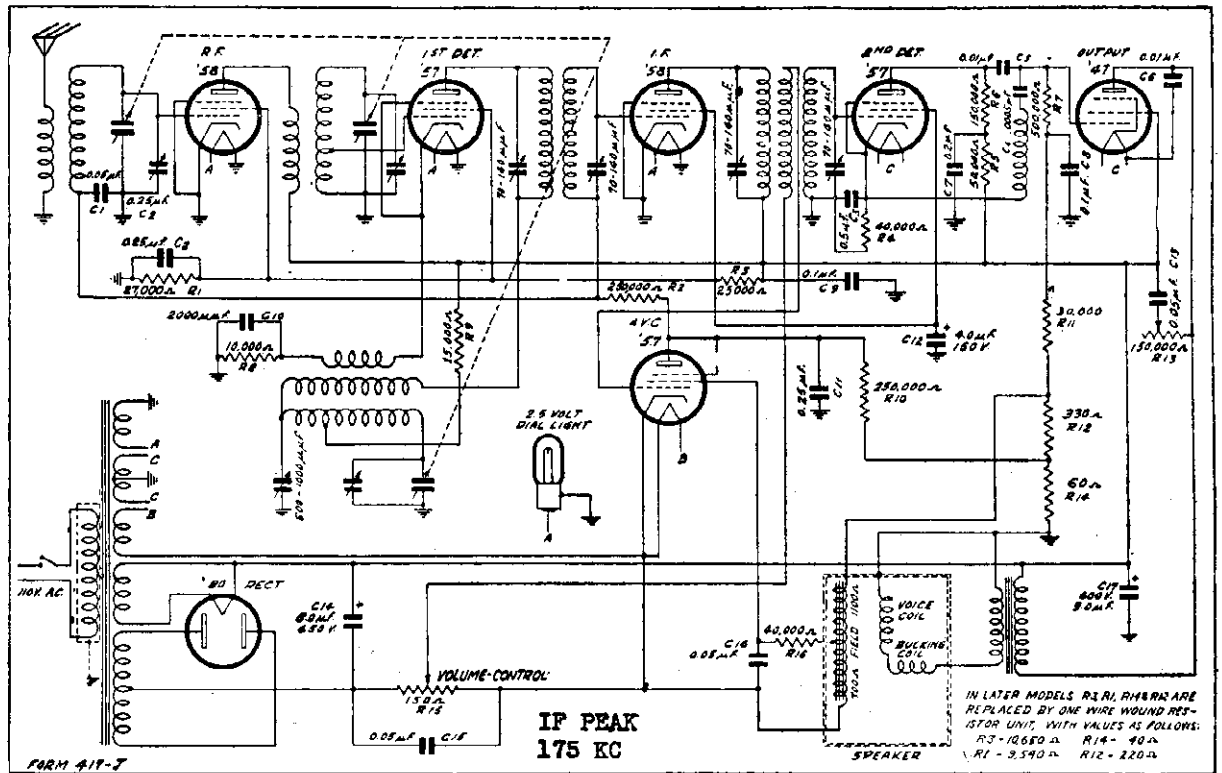

Change in Later Models

In the first models of this chassis, resistors R-1 and R-3 were carbon resistors of the values as shown in Fig. 1. Resistors R-12 and R-14, were in one vitreous enamel unit. The voltages for the sets with these resistors are shown in the voltage chart on Page 4 at the left.

In later models the four above mentioned resistors were replaced by one armored wire wound resistor unit. New values are used as follows

Code	Resistance
R-12	220 ohms
R-14	40 ohms
R-1	9,540 ohms
R-3	10,650 ohms

The voltages for the sets with the four-section wire wound resistor are shown in the second voltage chart on Page 4 at the right.

Twenty-five Cycle Receivers

The twenty-five cycle receiver differs from the sixty cycle receiver only in the fact that a different power transformer and an additional filter condenser are used. Also, a slight change is made in the power unit wiring. In the twenty-five cycle set, condenser C-17 the dry electrolytic unit is put in parallel with condenser C-14. An 8.0 mfd wet electrolytic condenser is put in place of condenser C-17.

The twenty-five cycle chassis can be operated satisfactorily from a sixty cycle power supply. However, the reverse is not true that is the sixty cycle chassis cannot be operated from a twenty-five cycle power supply.

A 110-220 volt 40-60 cycle power transformer is also available for this model.

MODEL 572  
Parts List  
Voltage  
Alignment

WELLS - GARDNER & CO.

REPAIR PARTS LIST FOR 7 TUBE  
SUPERHETERODYNE RECEIVER

When ordering parts, the part number and the serial number of chassis must be given. If there is a spot of paint on the chassis be sure to give this color. If this information is not available return the old part to insure getting the correct part.

Part No.	Name	List Price
P-1677	No. 57 Tube Socket	\$.15
P-1678	No. 58 Tube Socket	.15
P-1468	No. 47 Tube Socket	.15
P-1474	No. 80 Tube Socket	.15
P-1479	Speaker Socket	.15
P-40436	Aluminum Tube Shield	.20
P-40425	Tube Shield Base	.10
P-40411	Aluminum Coil Shield—R.F. Coils	.20
P-1476	Three-Lug Insulated Terminal Strip	.10
P-1513	Eleven-Lug Insulated Terminal Strip	.15
P-1054	"On-Off" Switch	.80
P-20329	Drive Shaft	.10
P-10224	Rubber Drive Pinion	.10
P-30374	Brass Bushing for Rubber Pinion	.10
P-10191	Rubber Cushions for Channel Brackets	.10
P-1272	Pilot Lamp 2.5 Volt	.25
P-5062	Antenna R.F. Transformer Assembly	.80
P-5057	Interstage R.F. Transformer Assembly	.80
P-5058	Oscillator Coil Assembly	.95
P-5059	1st I.F. Transformer Assembly, complete with can	2.25
P-5060	2nd I.F. Transformer Assembly, complete with can	2.50
P-50541	Output Transformer Assembly	1.75
P-50542	Power Transformer, 60 cycle, 110 volt	5.25
P-50543	Power Transformer, 25 cycle, 110 volt	8.50
P-50545	Power Transformer, 40-60 cycle, 110 volt	8.00
P-1497	Pilot Light Bracket and Drive Gear Assembly	.45
P-1383-C	Drive Bracket and Bearing	.30
P-1684	Celluloid Dial Strip	.20

CONDENSERS

Part No.	Code	Capacity	Voltage	Type	List Price
P-80862-C	C-1	.05 mfd.	200 V.	Tubular	\$.30
P-80888-A	C-2	.25 mfd.	200 V.	Tubular	.40

P-80886-C	C-3	.5 mfd.	200 V.	Block	1.60
	C-7	.2 mfd.	400 V.		
	C-11	.25 mfd.	200 V.		
P-80867	C-4	.0005 mfd.	600 V.	Molded	.25
P-80872-B	C-5	.01 mfd.	600 V.	Tubular	.25
P-80872-B	C-6	.01 mfd.	600 V.	Tubular	.25
P-80864-D	C-8	.1 mfd.	200 V.	Tubular	.25
P-80887-B	C-9	.1 mfd.	400 V.	Tubular	.40
P-80914	C-10	.002 mfd.	600 V.	Tubular	.20
P-80891-B	C-12	4.0 mfd.	150 V.	Electrolytic	.85
P-80890-B	C-13	.05 mfd.	400 V.	Tubular	.20
P-80894-B	C-14	8.0 mfd.	450 V.	Electrolytic Block	2.85
	C-17	8.0 mfd.	450 V.		
P-80862-C	C-15	.05 mfd.	200 V.	Tubular	.30
P-80862-C	C-16	.05 mfd.	200 V.	Tubular	.30
P-80849		8.0 mfd.	450 V.	Wet Electrolytic (25 Cycle only)	2.20
P-1385-B				600 K.C. Trimmer Condenser	.75
P-80882				Three-Gang Condenser	5.70

RESISTORS

Part No.	Code	Resistance	Wattage	Type	List Price
*P-91003	R-1	27,000 ohms	.5 Watts	Carbon	\$.25
P-90954	R-2	250,000 ohms	.2 Watts	Carbon	.25
*P-91002	R-3	25,000 ohms	1.0 Watts	Carbon	.25
P-90916	R-4	40,000 ohms	.2 Watts	Carbon	.25
P-90941	R-5	50,000 ohms	.2 Watts	Carbon	.25
P-90963	R-6	150,000 ohms	.2 Watts	Carbon	.25
P-90929	R-7	500,000 ohms	.2 Watts	Carbon	.25
P-90930	R-8	10,000 ohms	.2 Watts	Carbon	.20
P-90905	R-9	15,000 ohms	.2 Watts	Carbon	.25
P-90954	R-10	250,000 ohms	.2 Watts	Carbon	.25
P-90936	R-11	30,000 ohms	.2 Watts	Carbon	.25
*P-91040	R-12	330 ohms		Vitreous Enamel	.50
	R-14	60 ohms			
P-90993	R-13	150,000 ohms		Tone Control	.90
P-91041	R-15	150 ohms		Volume Control	.80
P-90916	R-16	40,000 ohms	.2 Watts	Carbon	.25
†P-91048	R12	220 ohm	1.0 Watts	Armored Wire-wound Resistor	1.05
	R14	40 ohm	.2 Watts		
	R1	9540 ohm	1.0 Watts		
	R3	10650 ohm	2.5 Watts		

\* Used in early models—in later models these resistors are replaced by resistor P-91048.  
† See above.

Voltages at Sockets

LINE VOLTAGE 115—ANTENNA LEAD SHORTED TO GROUND—VOLUME CONTROL AT MAXIMUM

Type of Tube	Function	Across Filament or Heater	Per early Models with 2-section vitreous enamel resistor.				For later Models with 4-section armoured wire-wound resistor.			
			Plate to Cathode	Screen to Cathode	Grid to Cathode	Normal Plate M. A.	Plate to Cathode	Screen to Cathode	Grid to Cathode	Normal Plate M. A.
'58	R.F.	2.4	282	107	4 <sup>(1)</sup>	8.5	258	106	2.8 <sup>(1)</sup>	8.0
'57	1st Det.	2.4	270	100	5	.4	250	103	5	.4
'58	I.F. <sup>(2)</sup>	2.4	282	107	4 <sup>(1)</sup>	8.	258	106	2.8 <sup>(1)</sup>	8.0
'57	A.V.C.	2.4	90	40	9.5	0	103	45	10	0
'57	2nd Det.	2.4	207	98	6	.15	190	101	6	.15
'47	Audio	2.4	262	280	24 <sup>(3)</sup>	31	242	260	17 <sup>(3)</sup>	30
'80	Rect.	4.8				30 per plate				34 per plate

(1) Read Across R-14.

(2) If I.F. readings are made with a cord and plug, ground the control grid through a condenser to prevent oscillation.

(3) Read Across R12 and R14.

Condenser Alignment

Misalignment or mistracking of condensers generally manifests itself in broad tuning and lack of volume at portions or all of the broadcast band. The receivers are all properly aligned at the factory with precision instruments and realignment should not be attempted unless all other possible causes of the faulty operation have first been investigated and unless the service technician has the proper equipment. A signal generator that will provide an accurately calibrated signal of 175 K.C. and accurately calibrated signals over the broadcast band, and an output indicating meter are necessary. The procedure is as follows:

Set the signal generator for 175 K.C. Connect the signal lead from the signal generator to the grid of the 1st detector tube through a .05 mfd. condenser. Turn the tuning condenser rotor until the plates are completely out. The ground lead from the signal generator goes to the ground lead of the receiver. Then adjust the four intermediate frequency condensers for maximum output. The adjusting

screws for these condensers are reached from the bottom of the chassis.

Next set the signal generator for a signal of exactly 1400 K.C. The antenna lead from the signal generator is, in this instance, connected to the antenna lead of the receiver. Set the dial pointer on the 1400 K.C. mark on the dial scale and adjust the three trimmer condensers on the gang tuning condenser for maximum output, adjusting the oscillator trimmer first.

Next set the signal generator for a signal of 600 K.C. and adjust the oscillator 600 K.C. trimmer. The adjusting screw for this condenser is reached from the top of the chassis and is between the I.F. and oscillator coil cans.

A non-metallic screwdriver is necessary for this adjustment. Turn the tuning condenser rotor until maximum output is obtained. Then turn the rotor slowly back and forth over this setting, at the same time adjusting the 600 K.C. trimmer screw until the highest output is obtained.

Then set the signal generator again for a signal of 1400 K.C. and check the adjustment of the tuning condenser trimmers at this frequency for maximum output.

WESTON ELECTRICAL INSTRUM'T CORP.

MODEL Jewell  
W D 566

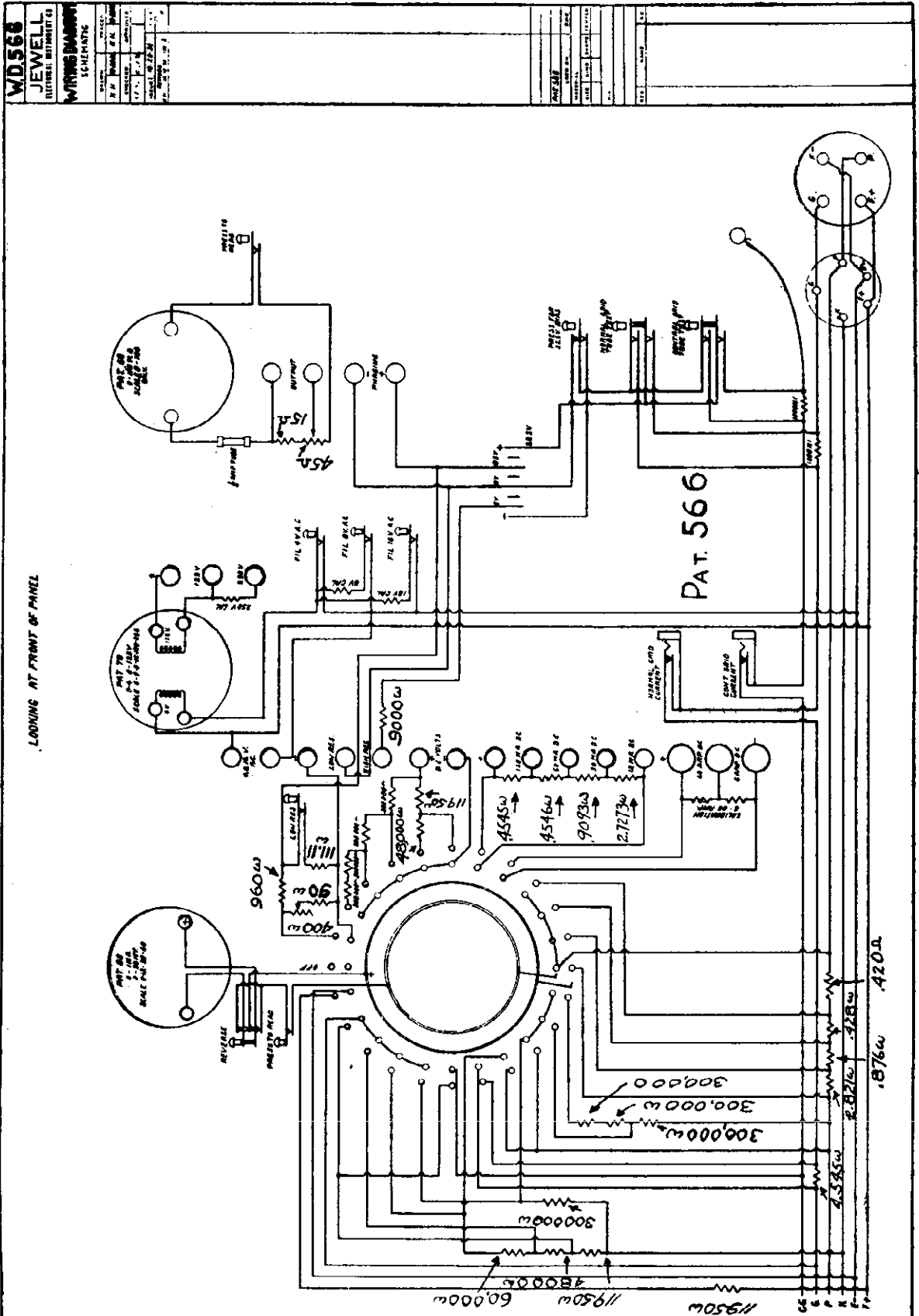



WESTON ELECTRICAL INSTRUM'T CORP. MODEL Weston 680

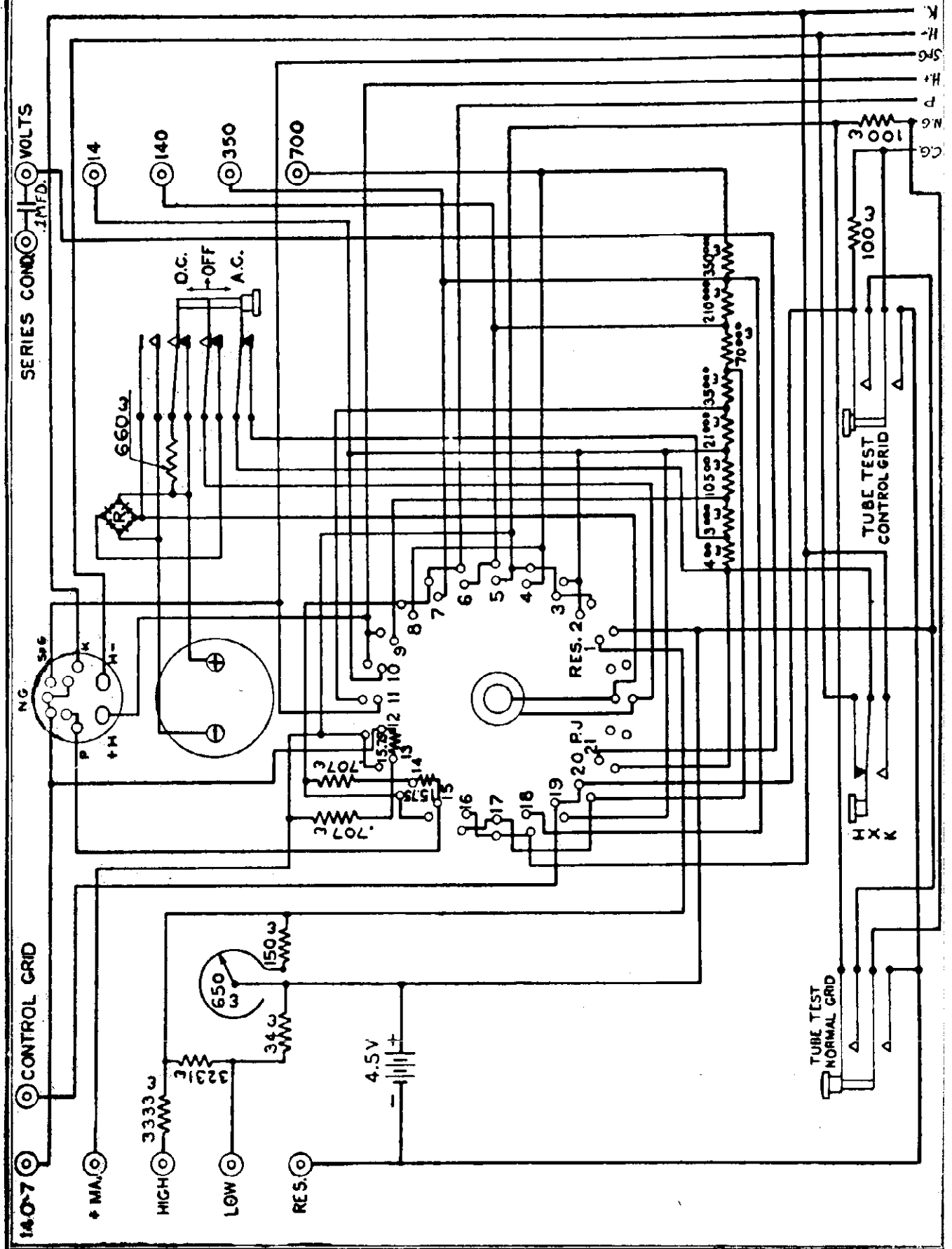

MODEL Weston 662  
 MODEL Weston 663

WESTON ELECTRICAL INSTRUM'T CORP.

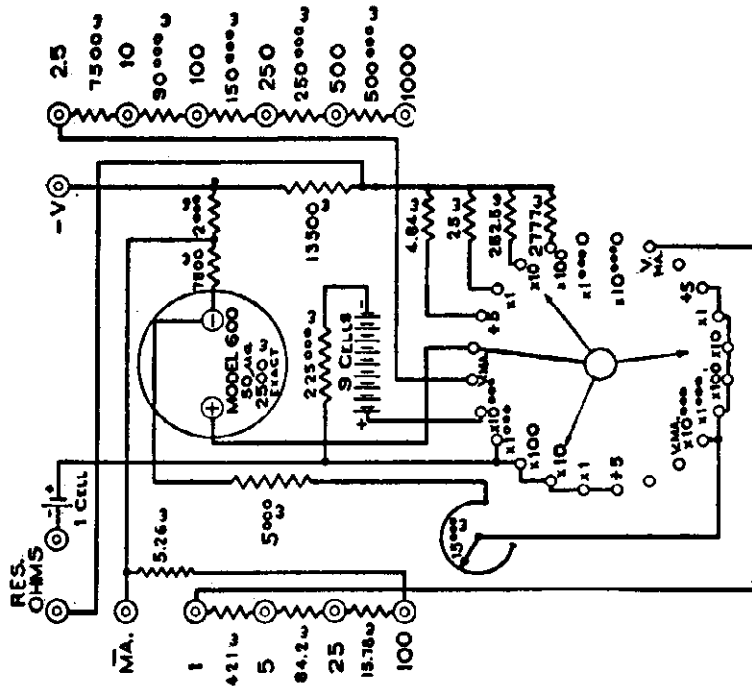

The schematic diagram of the Weston Model 663 Volt-Ohm-meter. The value of each resistor is given as well as the various terminal markings which will be found on the panel of the instrument

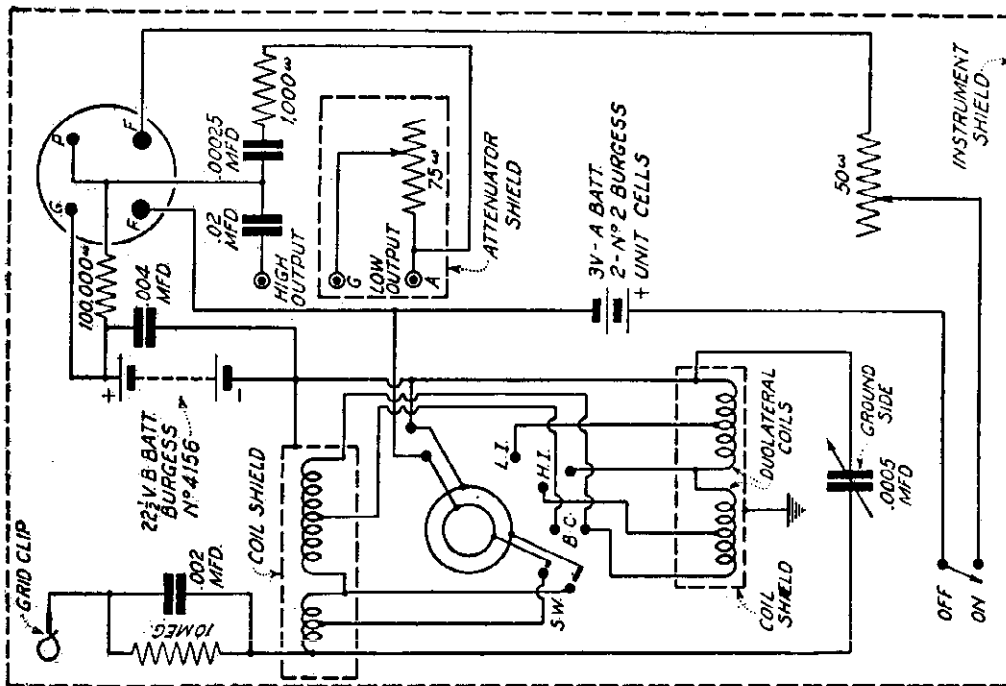
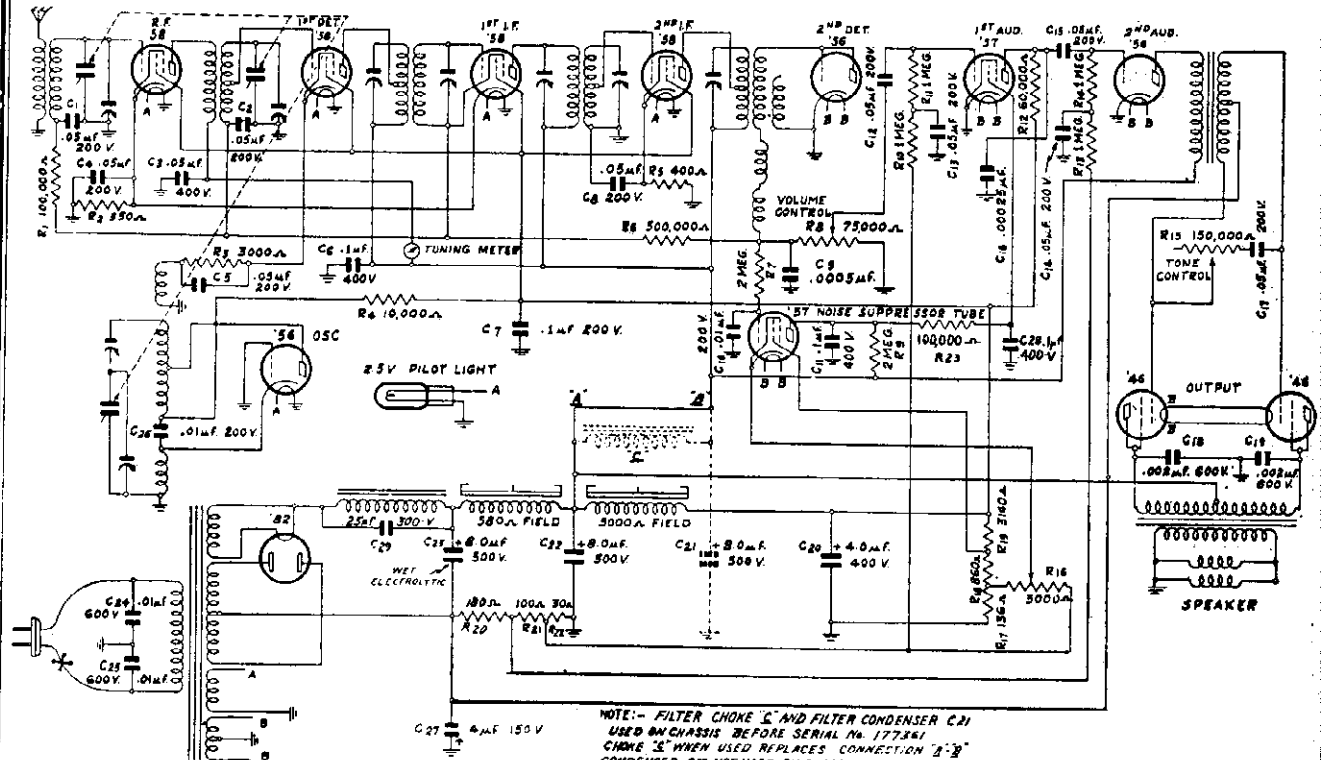

Fig. 1. Schematic diagram of Weston Model 662 Oscillator. Though not shown, both "A" and "B" batteries are securely fastened inside the case, the latter fitting into a cast aluminum frame. The batteries used are of standard type, procurable anywhere. Note "Low Output" and "High Output" pin-jacks

WHOLESALE RADIO SERVICE CO., INC.

MODEL L-1  
Schematic  
Chassis Layout  
Voltage



NOTE:— FILTER CHOKE Z AND FILTER CONDENSER C21 USED ON CHASSIS BEFORE SERIAL No. 177361 CHOKE Z WHEN USED REPLACES CONNECTION B-B CONDENSER C21 NOT USED ON CHASSIS BEFORE SERIAL No. 177361

I. F. Peak 175 KC

Voltages at Sockets

LINE VOLTAGE 115—ANTENNA SHORTED TO GROUND—NOISE SUPPRESSOR AT MAXIMUM CLOCKWISE POSITION

Type of Tube	Function	Across Filament or Heater	Plate to Cathode	Screen to Cathode	Grid to Cathode	Normal Plate M. A.
58	R.F.	2.4	242	90	4 <sup>(1)</sup>	4
58	1st Det.	2.4	250	86	7 <sup>(1)</sup>	2
56	Osc.	2.4	24		0	8
58	1st I.F. <sup>(2)</sup>	2.4	252	90	4 <sup>(1)</sup>	4
58	2nd I.F. <sup>(2)</sup>	2.4	254	91	3	5.7
56	2nd Det.	2.4	0		0	0
57	1st Audio	2.4	65	55	4 <sup>(3)</sup>	.4
57	Noise Sup.	2.4	55	20	3 <sup>(1)</sup>	0
56	2nd Audio	2.4	255		14 <sup>(4)</sup>	3.3
46	Power	2.4	260	260	34	23
82	Rectifier	2.4	880 volts plate to plate			53 per plate

- (1) Read from cathode to ground.
- (2) If I.F. readings are made with a cord and plug, ground the control grid through a condenser to prevent oscillation and motor heating.
- (3) Read across 30 ohm section of voltage divider.
- (4) Read across 30 ohm and 100 ohm section of voltage divider.

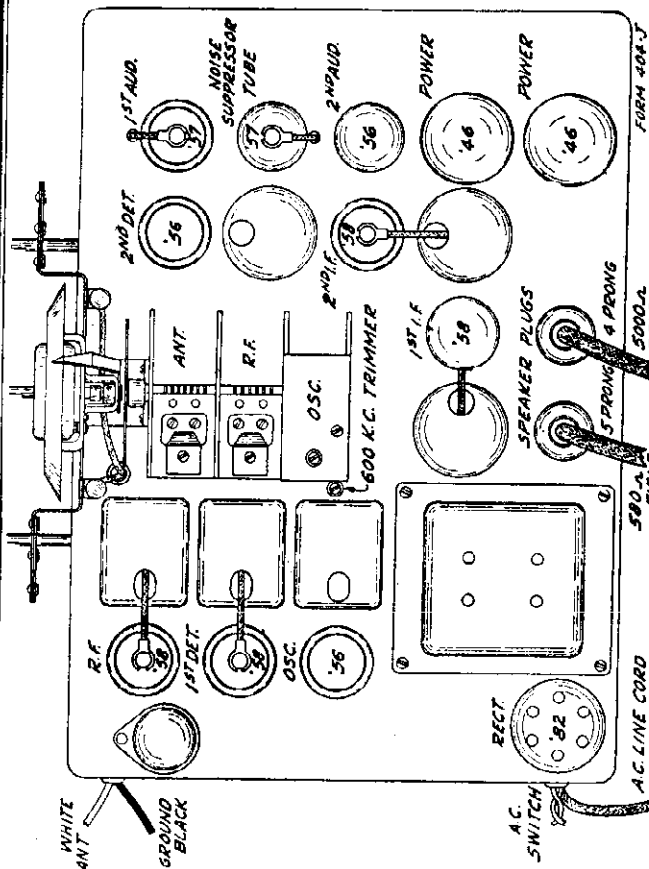

MODEL L-20  
05A Series

WHOLESALE RADIO SERVICE CO., INC.

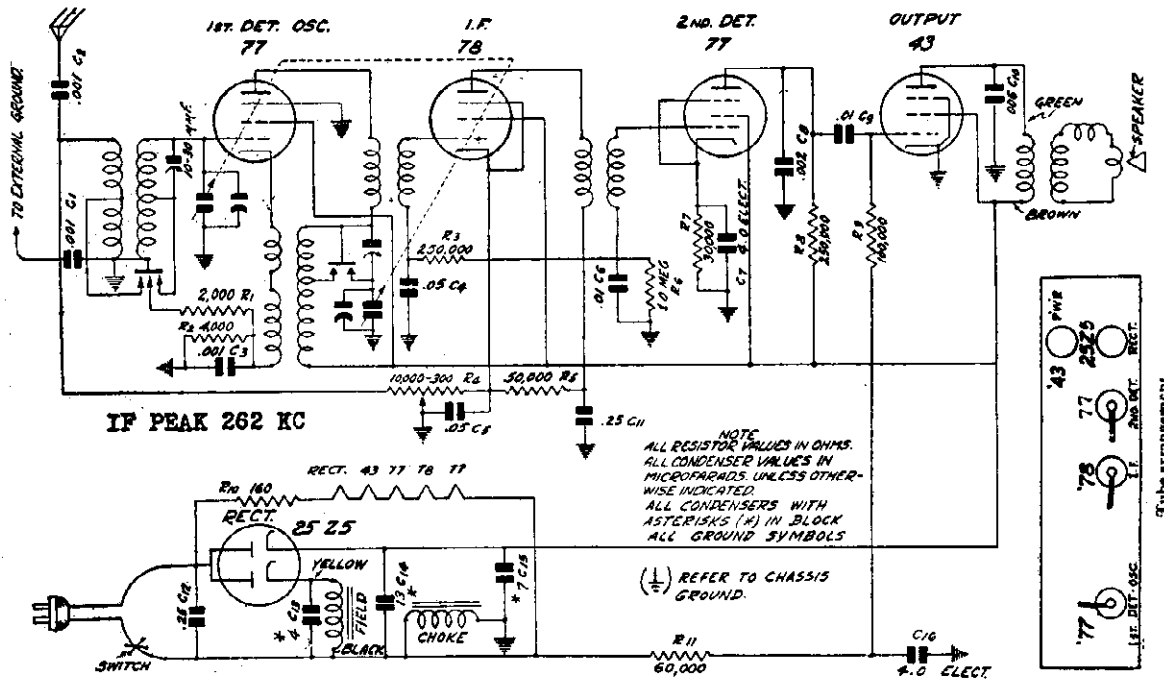

**Voltages at Sockets**

Antenna lead connected to ground lead (not external ground).—Volume Control at Maximum.  
CAUTION—Do not put chassis on any grounded surface or let chassis touch any ground.

A.C. Line Voltage—115 Use High Resistance A.C. Meter, Rectifier Type, for Heater Voltage Measurements							D.C. Line Voltage—110 Use High Resistance D.C. Meter for Heater Voltage Measurements				
Type of Tube	Function	Across Heater	Plate to Cathode	Screen to Cathode	Grid to Cathode	Normal Plate M. A.	Across Heater	Plate to Cathode	Screen to Cathode	Grid to Cathode	Normal Plate M. A.
77	1st Det. Osc.	5.8	106	106	5.2	.8	5.6	87	87	4.3	.6
78	I.F.	5.8	108	108	3.0 <sup>(1)</sup>	7.4	5.6	88	88	2.4 <sup>(1)</sup>	6.0
77	2nd Det.	5.8	65 <sup>(2)</sup>	104	6.0 <sup>(3)</sup>	.14	5.6	58 <sup>(2)</sup>	82	5.0 <sup>(2)</sup>	.11
43	Output	24.	95	110	18.0 <sup>(4)</sup>	22.0	23.0	80	90	15.0 <sup>(4)</sup>	17.0
25Z5	Rect.	24.	110 <sup>(5)</sup>			84.0		5.0 <sup>(12)</sup>			74.0
			155			Total	23.0	6.0			Total

- (1). Cathode to Ground.
- (2). With 1,000,000 ohm meter—reading will be lower with lower resistance meter.
- (3). Cathode to ground—read with 100,000 ohm meter.
- (4). Read across filter choke.
- (5). Readings from plate to two cathodes with 250,000 ohm meter

A signal generator that will provide accurately calibrated signals over the broadcast band and an output indicating meter are advisable. The procedure is as follows:

As the I.F. stages are self-tuned, no I.F. aligning at the intermediate frequency of 262 K.C. is required.

First set the signal generator for a signal of exactly 1400 K.C. Connect the antenna lead from the signal generator to the antenna lead of the receiver and the ground lead of the signal generator to the ground of the receiver. Then turn the tuning condenser rotor until the marker is at 1400 K.C. on the dial scale. In order to do this, it will be necessary to put the chassis back in the cabinet. Adjust the two trimmers on the tuning condenser for maximum

Part No.	Code	Capacity	Voltage	Type	List Price
P-80821-B	C-1	.001 mfd.	600 V.	Moulded	\$.25
P-80821-B	C-2	.001 "	600 V.	Moulded	.25
P-80905-A	C-3	.001 "	400 V.	Tubular	.15
P-80862-C	C-4	.05 "	200 V.	Tubular	.30
P-80862-C	C-5	.05 "	200 V.	Tubular	.30
P-80872-B	C-6	.01 "	600 V.	Tubular	.25
P-80936-C	C-7	4.0 "	20 V.	Electrolytic	.65
P-80914	C-8	.002 "	600 V.	Tubular	.20
P-80872-B	C-9	.01 "	600 V.	Tubular	.25
P-80398	C-10	.006 "	600 V.	Tubular	.15
P-80888-A	C-11	.25 "	200 V.	Tubular	.35
P-80888-A	C-12	.25 "	200 V.	Tubular	.35
	C-13	4.0 "	150 "		
P-80944	C-14	18.0 "	150 "	Elec. Block	2.15
	C-15	7.0 "	150 "		
	C-16	4.0 "	150 V.	Electrolytic	.80
P-1539		600 K.C.		Trimmer Cond.	.45
P-80961				Short-wave antenna Trimmer	.20
P-80943				2-gang Condenser—Direct Drive (Used on early Sets)	2.25
P-80954				2-gang Condenser—Gear Drive	2.25

**RESISTORS**

Part No.	Code	Resistance	Type	List Price
P-A-90906	R-1	2,000 ohm	Carbon	\$.20
P-A-90947	R-2	4,000 ohm	Carbon	.20
P-A-90954	R-3	250,000 ohm	Carbon	.20
P-91019C	R-4	300-10,000 ohm	Vol. Contr. & Switch	1.40
P-A-90941	R-5	50,000 ohm	Carbon	.20
P-A-90948	R-6	1 Megohm	Carbon	.25
P-A-90956	R-7	30,000 ohm	Carbon	.20
P-A-90954	R-8	250,000 ohm	Carbon	.20
P-A-90912	R-9	100,000 ohm	Carbon	.25
P-91084	R-10	160 ohm	Armored Wire Wound	.50
P-A-91036	R-11	60,000 ohm	Carbon	.20



WHOLESALE RADIO SERVICE CO., INC.

MODEL M-35, 37, 53  
MODEL M-31

Model M-31

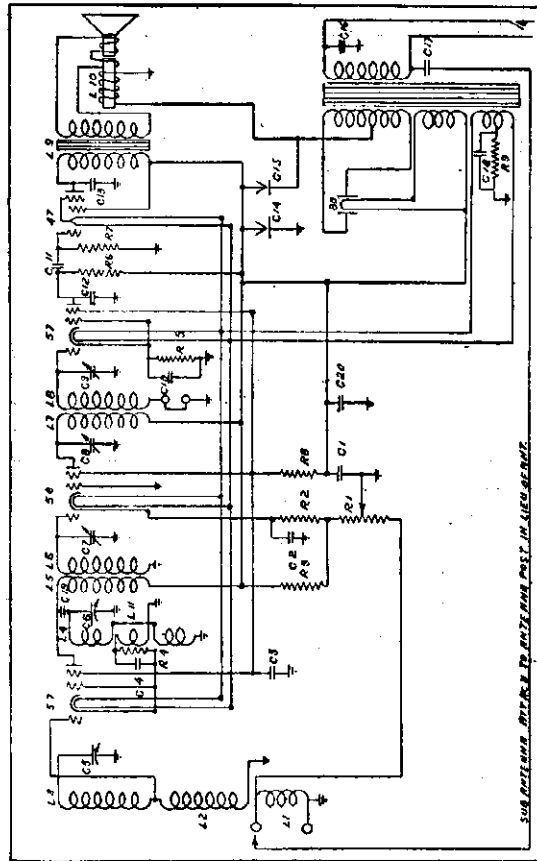

SUB-ANTENNA ATTACH TO ANTENNA POST. ALL LINES TO ANTENNA POST IN RED IN ORIGINAL

Part No.	Description
265	C12 .001 Second Detector Plate By-pass Condenser
544	C13 .001 Mfd. 247 Plate By-pass Condenser
271	C14 4 Mfd. Filter D.C. Electrolytic Capacitor
271	C15 4 Mfd. Filter D.C. Electrolytic Capacitor
269	C16 .01 Primary of Power Pack By-pass Condenser
307	C17 .0005 Subantenna Feed Condenser
502	C18 .5 Mfd. 247 Grid Bias Condenser (200 V.)
339	C19 .0001 R.F. Feed Condenser
569	C20 .5 Mfd. B Supply By-pass Condenser (300 V.)
INDUCTANCE	
574	L1 First Presetor Coil Primary 30 Turns No. 36 Enamel Wire
574	L2 First Presetor Coil Secondary 53 Turns No. 32 Enamel Wire
574	L3 Second Presetor Coil Secondary 52 Turns No. 32 Enamel Wire
576	L4 Oscillator Coil Secondary 87 Turns tapped at 30 Turns Spaced at 1/4" M.H.
259	L5 First I.F. Transformer Primary 6 M.H.
259	L6 First I.F. Transformer Secondary 6 M.H.
260	L7 Second I.F. Transformer Primary 6 M.H.
260	L8 Second I.F. Transformer Secondary 6 M.H.
L9	Output Transformer
L10	Speaker Field 1,000 Ohm
L11	Oscillator Coil Primary 10 Turns No. 36 Enamel Wire

RESISTORS

Part No.	Description
534	R1 10,000 Ohm Potentiometer Control
279	R2 500 Ohm First I.F. Cathode Resistor
484	R3 75,000 Ohm Screen Electrode Resistor
280	R4 5,000 Ohm Cathode First Detector Resistor
192	R5 40,000 Ohm Cathode Resistor
199	R6 100,000 Ohm Second Detector Plate Resistor
201	R7 500,000 Ohm 247 Grid Resistor
91	R8 250,000 Ohm 247 Grid Bias Resistor
279	R9 500 Ohm 247 Grid Bias Resistor
CONDENSERS	
345	C1 .5 Mfd. B. Supply By-pass (300 V.)
272	C2 .1 Mfd. First I.F. Cathode Condenser
272	C3 .1 Mfd. Screen Grid By-pass Condenser
265	C4 .001 First Detector Cathode By-pass Condenser
313	C5 365 Mfd. Presetor Coil Variable Condenser
313	C6 350 Mfd. Oscillator Coil Variable Condenser
C7	75 - 150 Mfd. Adjustable I.F. Condenser
C8	75 - 150 Mfd. Adjustable I.F. Condenser
C9	75 - 150 Mfd. Adjustable I.F. Condenser
183	C10 .2 Mfd. Second Detector By-pass Condenser (200 V.)
269	C11 .01 Audio Feed Condenser

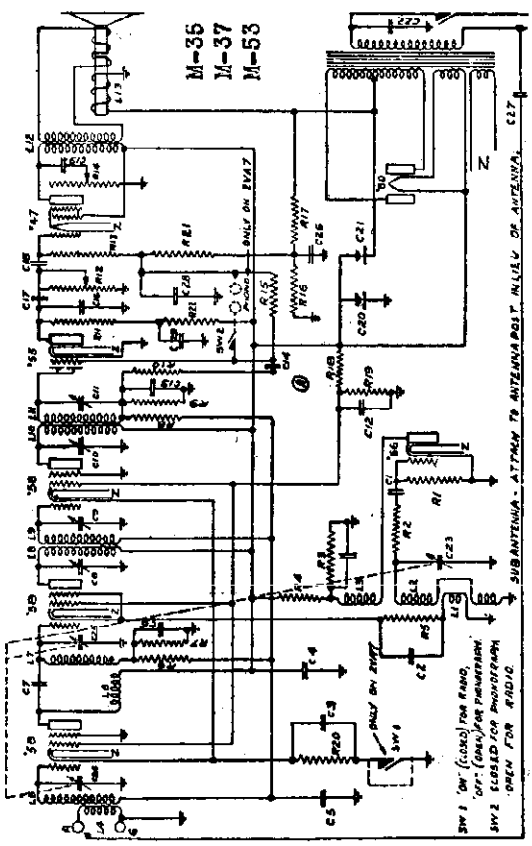

SUB-ANTENNA ATTACH TO ANTENNA POST. ALL LINES TO ANTENNA POST IN RED IN ORIGINAL

Part No.	Description
347	C7 .0001 MFD. First R.F. Feed Condenser
C8	75 - 150 MMFD. I.F. Tuning Condenser
C9	75 - 150 MMFD. I.F. Tuning Condenser
C10	75 - 150 MMFD. I.F. Tuning Condenser
C11	75 - 150 MMFD. I.F. Tuning Condenser
C12	.1 MFD. Screen Grid By-pass Condenser
272	C13 .0005 MFD. Diode Condenser
307	C14 .01 Mfd. D.C. Feed Condenser 400
269	C15 .0001 MFD. R.F. By-pass Condenser
544	C16 .001 Mfd. Plate Filter Condenser 350
269	C17 .01 MFD. Audio Feed Condenser
269	C18 .01 MFD. Audio Feed Condenser
552	C19 .1 MFD. Tone Control Condenser (300 V.)
533	C20 4 MFD. Electrolytic Condenser 500
533	C21 4 MFD. Electrolytic Condenser 500
269	C22 .01 MFD. 110 Primary By-pass Condenser
547	C23 350 Oscillator Variable Condenser
547	C24 365 Presetor Variable Condenser
547	C25 365 First Detector Variable Condenser
267	C26 .5 MFD. 217 Grid Bias By-pass (200 Volt)
307	C27 .0005 MFD. Subantenna Condenser
272	C28 .1 MFD. 200 Volt Grid Bias By-pass Condenser
272	C29 .1 MFD. 200 Volt Second Detector Plate By-pass Condenser
549	L1 30 Turns #36 Oscillator Coupling Wind.
549	L2 83 Turns #32 Oscillator Secondary
549	L3 20 Turns #36 247 Plate Whimie
549	L4 16 Turns #32 Anl. Coil Pri.
179	L5 1.5 M.H. Choke Coil
585	L6 115 Turns First I.F. Primary
260	L7 6,000 M.H. First I.F. Primary
260	L8 6,000 M.H. First I.F. Primary
260	L9 6,000 M.H. Second I.F. Primary
260	L10 6,000 M.H. Second I.F. Primary
260	L11 Output Transformer
260	L12 Output Transformer
260	L13 2,500 Ohm Speaker Field

**MODEL Auto Radio**  
**Superheterodyne WHOLESALE RADIO SERVICE CO., INC.**

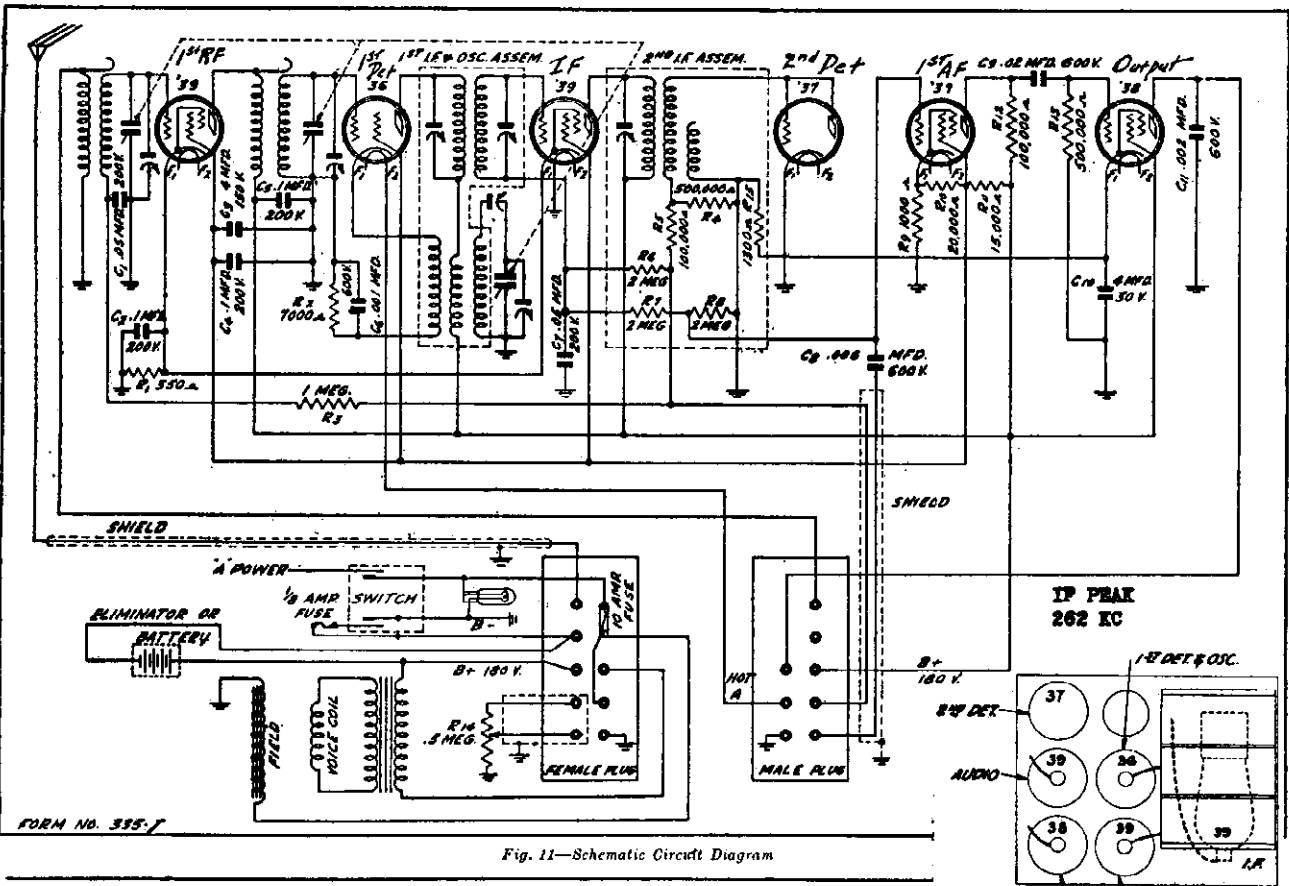

**Model Lafayette Auto Radio Superheterodyne**

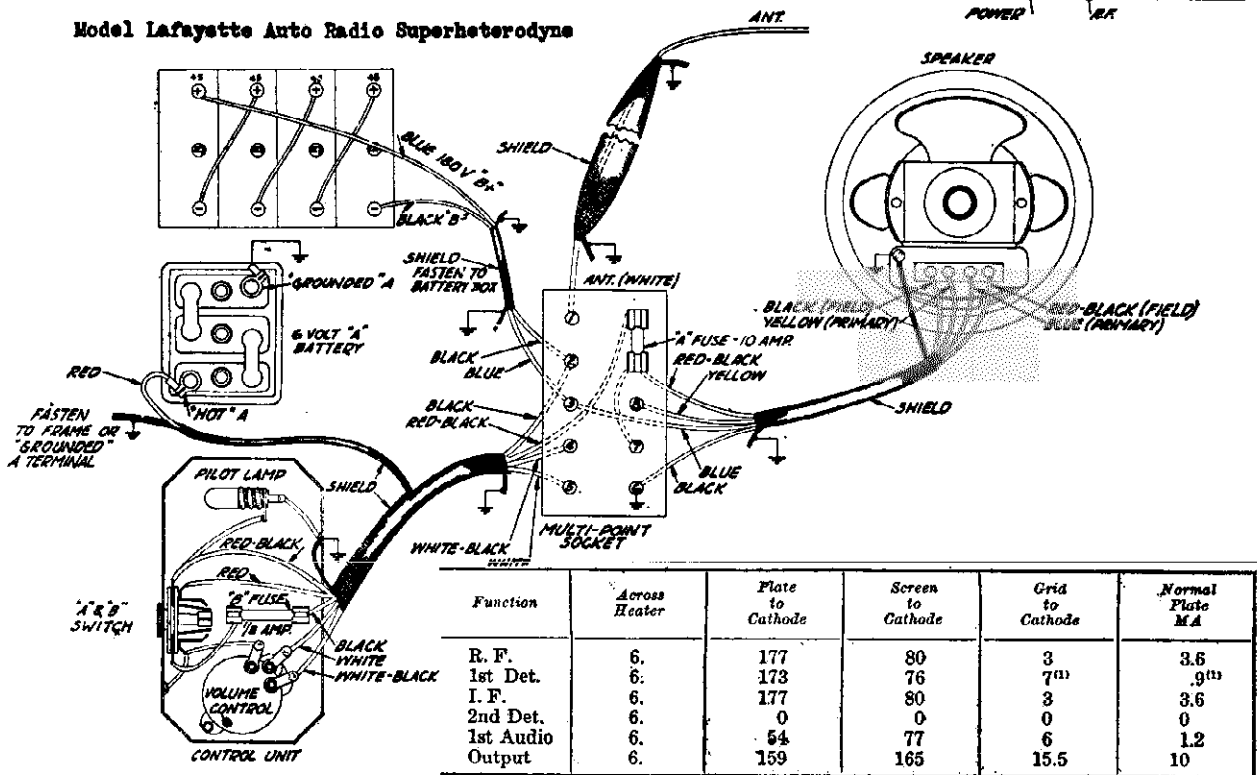

WILCOX-GAY CORP.

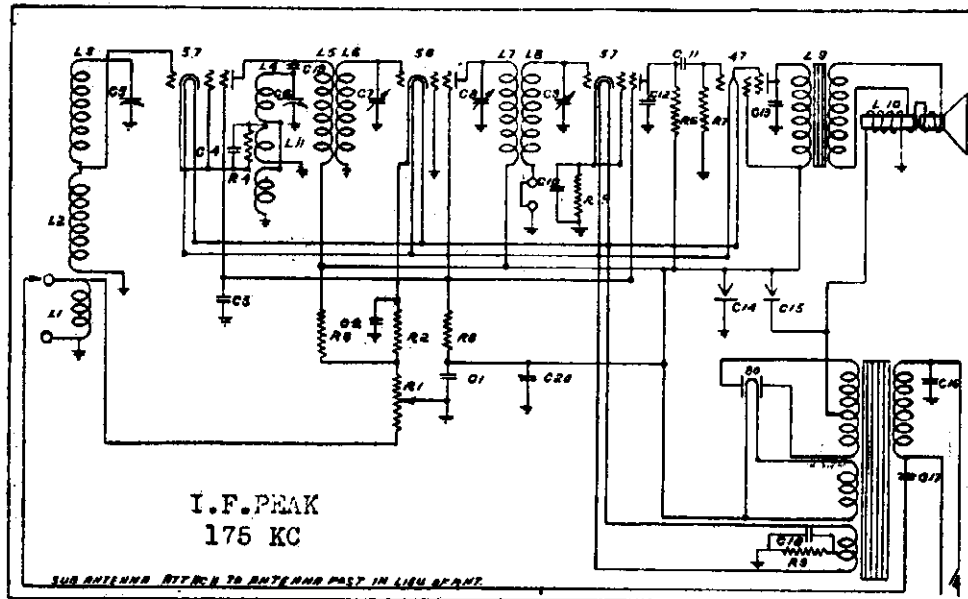

RESISTORS

Part No.	Value	Description
534 R1	10,000 Ohm	Potentiometer Volume Control
279 R2	500 Ohm	First I.F. Cathode Resistor
494 R3	75,000 Ohm	Screen Bleeder Resistor
280 R4	5,000 Ohm	Cathode First Detector
192 R5	40,000 Ohm	Second Detector Cathode Resistor
199 R6	100,000 Ohm	Second Detector Plate Resistor
201 R7	500,000 Ohm	247 Grid Resistor
91 R8	250,000 Ohm	Screen Grid Resistor
279 R9	500 Ohm	247 Grid Bias Resistor

**CONDENSERS**

345 C1	.5 Mfd.	B. Supply By-pass (300 V.)
272 C2	.1 Mfd.	First I.F. Cathode Condenser
272 C3	.1 Mfd.	Screen Grid By-pass Condenser
265 C4	.001	First Detector Cathode By-pass Condenser
313 C5	365 Mfd.	Preselector Coil Variable Condenser
313 C6	350 Mfd.	Oscillator Coil Variable Condenser
C7	75 - 150 Mfd.	Adjustable I.F. Condenser
C8	75 - 150 Mfd.	Adjustable I.F. Condenser
C9	75 - 150 Mfd.	Adjustable I.F. Condenser
183 C10	.2 Mfd.	Second Detector By-pass Condenser (200 V.)
269 C11	.01	Audio Feed Condenser

265 C12	.001	Second Detector Plate By-pass Condenser
544 C13	.001 Mfd.	247 Plate By-pass Condenser
271 C14	4 Mfd.	Filter Dry Electrolytic Condenser 450 Volt
271 C15	4 Mfd.	Filter Dry Electrolytic Condenser 450 Volt
269 C16	.01	Primary of Power Pack By-pass Condenser
307 C17	.0005	Subantenna Feed Condenser
502 C18	.5 Mfd.	247 Grid Bias Condenser (200 V.)
339 C19	.0001	R.F. Feed Condenser
569 C20	.5 Mfd.	B Supply By-pass Condenser (300 V.)

INDUCTANCE

574 L1	First Preselector Coil Primary 30 Turns No. 36 Enamel Wire
574 L2	First Preselector Coil Secondary 53 Turns No. 32 Enamel Wire
574 L3	Second Preselector Coil Secondary 52 Turns No. 32 Enamel Wire
576 L4	Oscillator Coil Secondary 87 Turns tapped at 30 Turns Spaced at 1/4"
259 L5	First I.F. Transformer Primary 6 M.H.
259 L6	First I.F. Transformer Secondary 6 M.H.
260 L7	Second I.F. Transformer Primary 6 M.H.
260 L8	Second I.F. Transformer Secondary 6 M.H.
L9	Output Transformer
L10	Speaker Field 1,000 Ohm
L11	Oscillator Coil Primary 10 Turns No. 36 Enamel Wire

Connection to the speaker assembly is made through the means of four wires extending from the chassis to the speaker. These wires are color-coded and are attached to the speaker terminal panel as follows:

- Black - - - Field and ground terminal
- Red - - - Input Transformer Primary (B+)
- White - - - Input Transformer Primary (Pentode Plate)
- Yellow - - - Field

MODEL 2-T-5

WILCOX-GAY CORP.

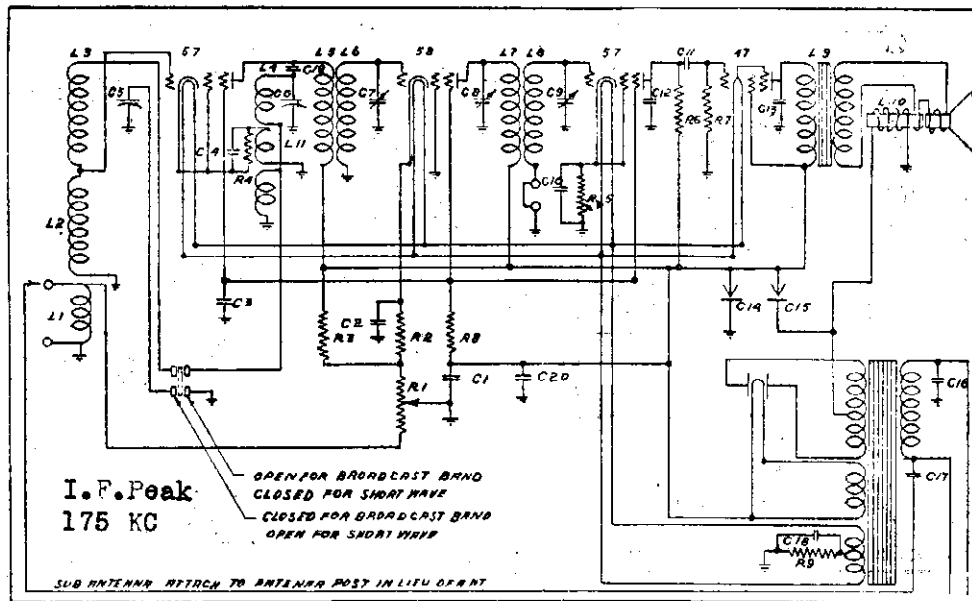

RESISTORS			
Part No.			
534	R1 10,000 Ohm Potentiometer Volume Control	265	C12 .001 Second Detector Plate By-pass Capacitor
279	R2 500 Ohm First I.F. Cathode Resistor	544	C13 .001 Mfd. 247 Plate By-pass Capacitor
494	R3 75,000 Ohm Screen Bleeder Resistor	271	C14 4 Mfd. Filter Dry Electrolytic Capacitor 450 Volt
280	R4 5,000 Ohm Cathode First Detector Cathode Resistor	271	C15 4 Mfd. Filter Dry Electrolytic Capacitor 450 Volt
192	R5 40,000 Ohm Second Detector Cathode Resistor	269	C16 .01 Primary of Power Pack By-pass Capacitor
199	R6 100,000 Ohm Second. Detector Plate Resistor	307	C17 .0005 Subantenna Feed Capacitor
201	R7 500,000 Ohm 247 Grid Resistor	502	C18 .5 Mfd. 247 Grid Bias Capacitor (200 V.)
91	R8 250,000 Ohm Screen Grid Resistor	339	C19 .0001 R.F. Feed Capacitor
279	R9 500 Ohm 247 Grid Bias Resistor	569	C20 .5 Mfd. B Supply By-pass Capacitor (300 V.)
CONDENSERS		INDUCTANCE	
345	C1 .5 Mfd. B. Supply By-pass (300 V.) Capacitor	574	L1 First Preselector Coil Primary 30 Turns No. 36 Enamel Wire
272	C2 .1 Mfd. First I.F. Cathode Capacitor	574	L2 First Preselector Coil Secondary 53 Turns No. 32 Enamel Wire
272	C3 .1 Mfd. Screen Grid By-pass Capacitor	574	L3 Second Preselector Coil Secondary 52 Turns No. 32 Enamel Wire
265	C4 .001 First Detector Cathode By-pass Capacitor	576	L4 Oscillator Coil Secondary 87 Turns tapped at 30 Turns Spaced at 1/4"
313	C5 365 Mfd. Preselector Coil Variable Capacitor	259	L5 First I.F. Transformer Primary 6 M.H.
313	C6 350 Mfd. Oscillator Coil Variable Capacitor	259	L6 First I.F. Transformer Secondary 6 M.H.
	C7 75 - 150 Mfd. Adjustable I.F. Capacitor	260	L7 Second I.F. Transformer Primary 6 M.H.
	C8 75 - 150 Mfd. Adjustable I.F. Capacitor	260	L8 Second I.F. Transformer Secondary 6 M.H.
	C9 75 - 150 Mfd. Adjustable I.F. Capacitor	L9	Output Transformer
183	C10 .2 Mfd. Second Detector By-pass Capacitor (200 V.)	L10	Speaker Field 1,000 Ohm
269	C11 .01 Audio Feed Capacitor	L11	Oscillator Coil Primary 10 Turns No. 36 Enamel Wire

Connection to the speaker assembly is made through the means of four wires extending from the chassis to the speaker. These wires are color-coded and are attached to the speaker terminal panel as follows:

- Black - - - Field and ground terminal
- Red - - - Input Transformer Primary (B+)
- White - - - Input Transformer Primary (Pentode Plate)
- Yellow - - - Field

ZENITH RADIO CORP.

MODELS 210-5, 211-5, 270-5  
Schematic

- Resistors**
- 63-135 25M ohm.....1st & 2nd Det. Cathode...
  - 63-139 500M " .....power grid.....
  - 63-140 1 meg .....oscillator grid.....
  - 63-156 10M ohm.....2nd det. plate.....
  - 63-160 100M " .....2nd det. plate power grid
  - 63-199 150 " .....R.F. & I.F. Cathode.....
  - 63-207 10M ohm.....voltage divider
  - 63-208 12M " .....voltage divider

- Coils-Chokes**
- 20-28 R. F. Plate Choke.....
  - S-2212 1st I. F. Transformer.
  - S-2213 2nd I. F. Transformer.
  - S-2221 Oscillator Coil and Detector Coil (below chassis)
  - S-2222 Preselector Coil.....(above chassis)

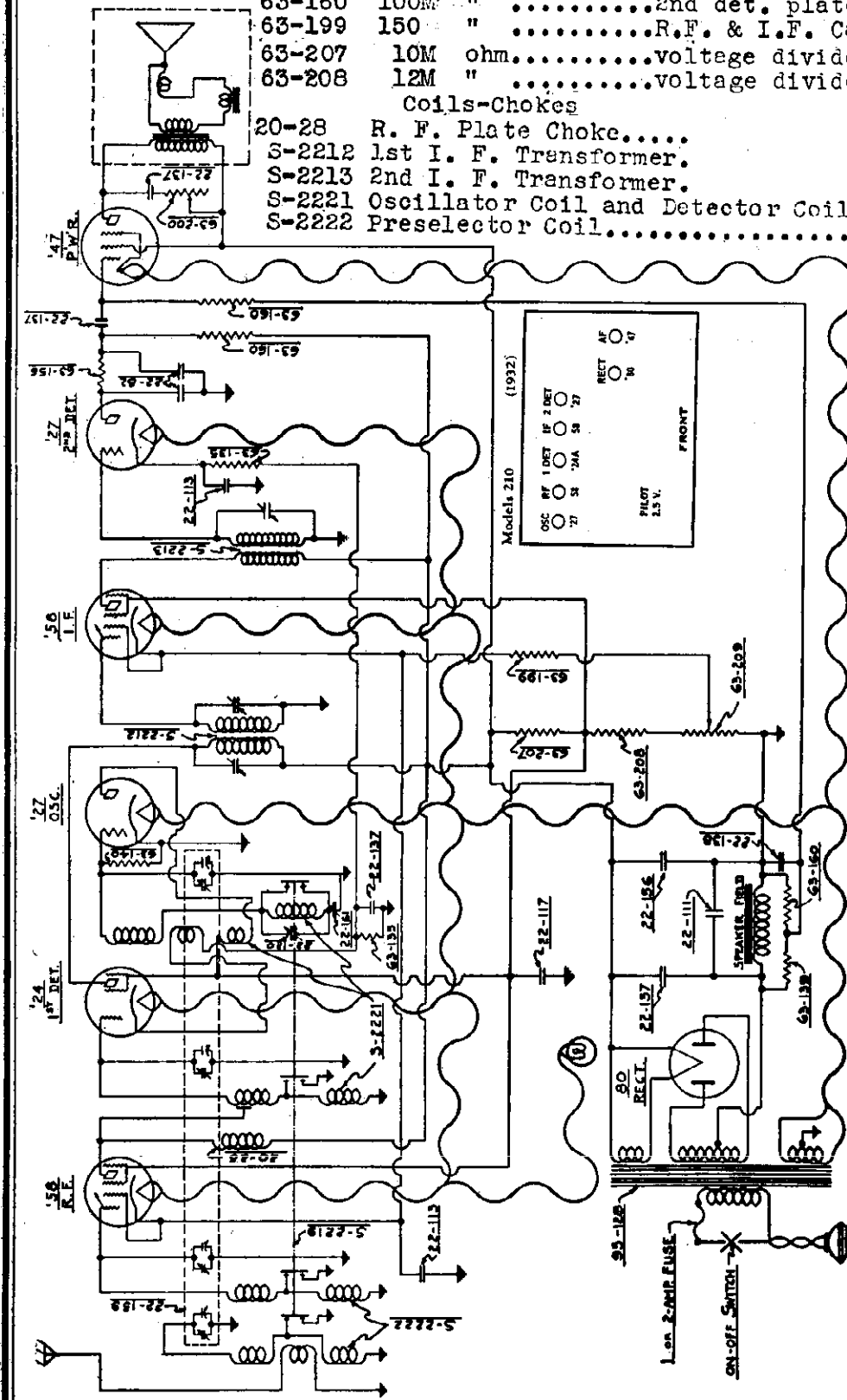

- Condensers**
- 22-82 .001 mfd. 500 volt.....two used, 2nd det. plate
  - 22-111 .03 " 600 " .....speaker field.
  - 22-113 .5 " 200 " .....two used.
  - 22-117 .5 " 300 " .....1st Det. Screen & R.F..
  - 22-137 .5 mfd. 400 volt.....three used.
  - 22-138 .2 " 200 " .....power grid.
  - 22-156 6. " 450 " .....filter.....
  - 22-157 8. " 450 " .....filter.....
  - 22-159 Four Gang Variable.....
- PEAK FREQUENCY** 125 K.C.
- 200 - 2100 METERS**
- STANDARD AND LONG WAVE**
- MODELS 210-5 211-5 270-5

ZENITH RADIO CORP.

MODELS 210, 220  
Schematic

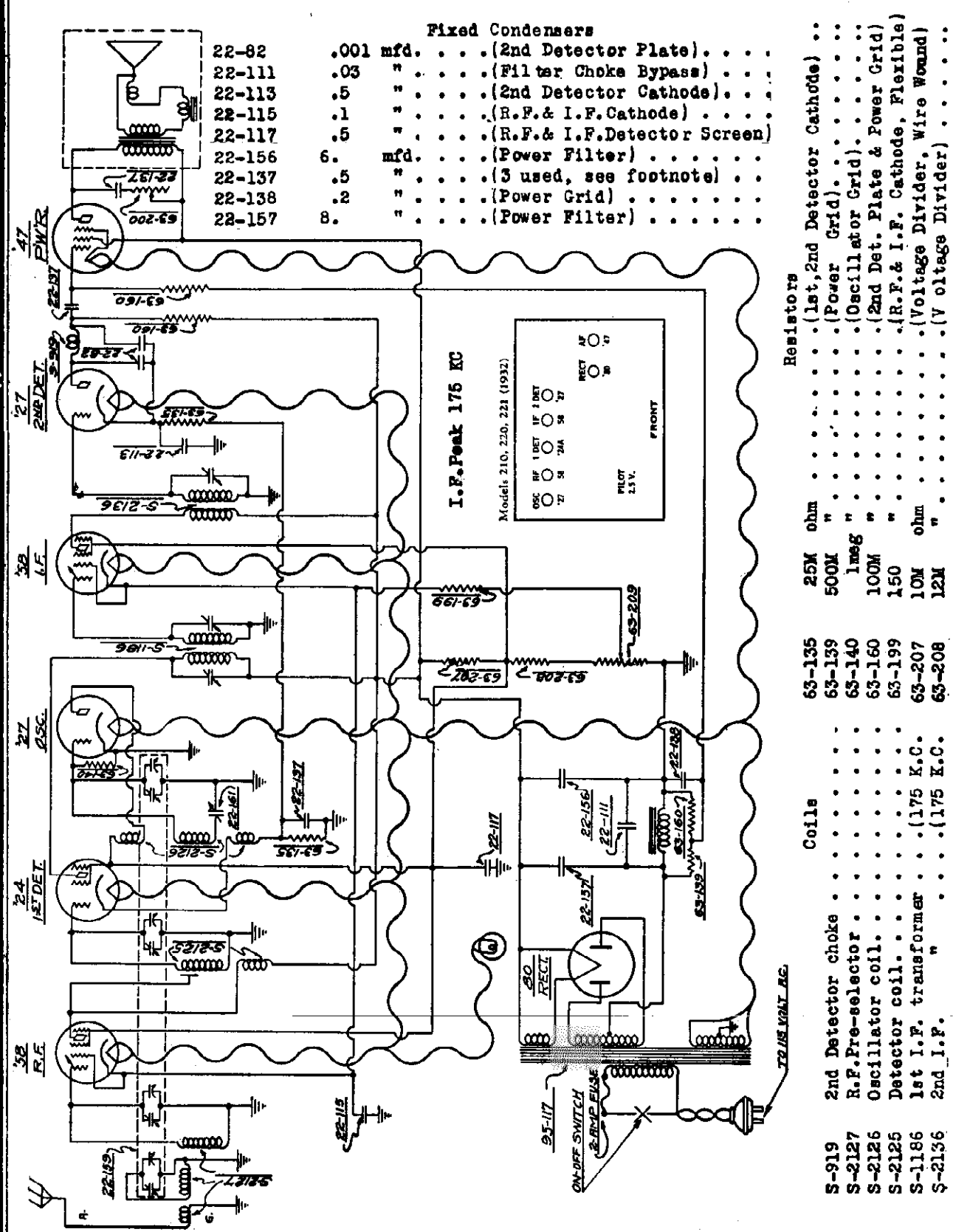

Fixed Condensers

22-82	.001 mfd.	(2nd Detector Plate)
22-111	.03	(Filter Choke Bypass)
22-113	.5	(2nd Detector Cathode)
22-115	.1	(R.F. & I.F. Cathode)
22-117	.5	(R.F. & I.F. Detector Screen)
22-156	6. mfd.	(Power Filter)
22-137	.5	(3 used, see footnote)
22-138	.2	(Power Grid)
22-157	8.	(Power Filter)

Coils	Resistors
S-919 2nd Detector choke	63-135 25M ohm
S-2127 R.F. Pre-selector	63-139 500M "
S-2126 Oscillator coil	63-140 1meg "
S-2125 Detector coil	63-160 100M "
S-1186 1st I.F. transformer	63-199 150 "
S-2136 2nd I.F.	63-207 10M ohm
	63-208 12M "
	63-135 25M ohm
	63-139 500M "
	63-140 1meg "
	63-160 100M "
	63-199 150 "
	63-207 10M ohm
	63-208 12M "

ZENITH RADIO CORP.

MODELS 230, 240, 245  
Schematic

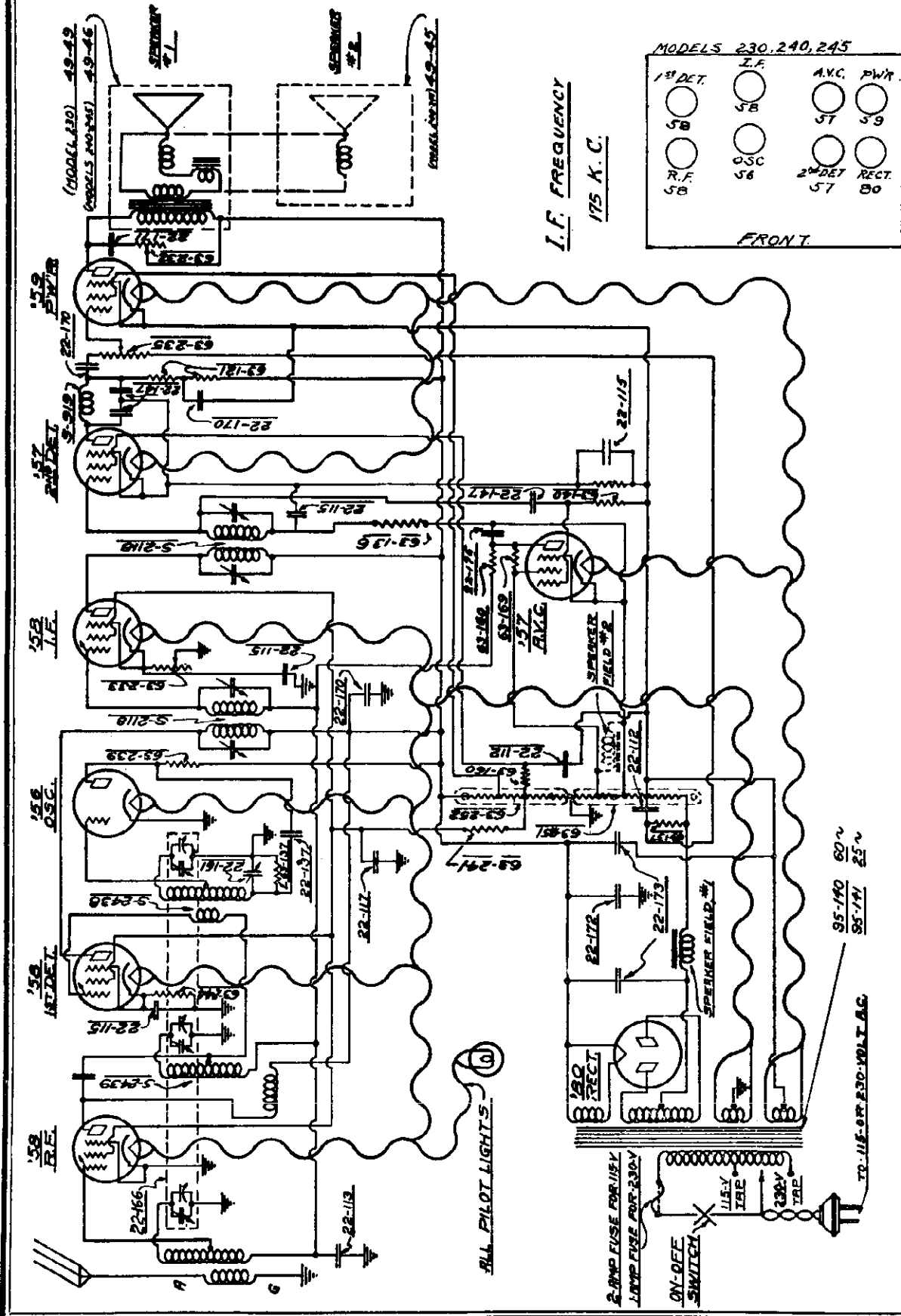

I.F. FREQUENCY  
175 K. C.

MODELS 230, 240, 245

1 <sup>st</sup> DET.	I.F.	A.V.C.	P.W.T.
58	58	57	59
R.F.	O.S.C.	2 <sup>nd</sup> DET.	RECT.
58	56	57	80

FRONT

95-140 60~  
95-141 25~  
TP-115-0-F-230-VOLT A.C.

2-RND FUSE FOR 115V  
1-TAP FUSE FOR 230V

ON-OFF  
SWITCH

ALL PILOT LIGHTS (G)

MODELS 230,240,245  
Voltage  
Parts List

ZENITH RADIO CORP.

Socket Voltages

Models 230-240-245

Tube Type	Position	Fil. Volt.	Plate Volt.	Cath. Volt.	Screen Volt.	Supp. Volt.	Plate Current
Z-58	R.F.	2.4	190	0	95	0	7.
Z-58	1st Det.	2.4	190	2.3	95	2.3	4.
Z-56	Osc.	2.4	100	0	-	-	4.
Z-58	I.F.	2.4	190	0	90	0	2.
Z-57	2nd Det.	2.4	90	-60	70	-60	.2
Z-57	A.V.C.	2.4	-10	-65	-2	-65	0
Z-59	Power	2.4	175	-70	165	-70	25
Z-80	Rect.	5.	*350	-	-	-	*36

Line 115 Volts

All Controls Maximum

(All readings, with exception of heaters, taken from socket connections to ground. Use 1,000 ohm per volt D. C. meter.)

BALANCE I.F. frequency at 175 K.C. Condenser gang at 1500 K.C. and oscillator pad-der at 600 K.C.

Resistors

63-121	100M ohm	1 Watt	.....(2nd Detector Plate).....	.25
63-135	25M "	"	.....(2nd Detector Cathode).....	.25
63-136	50M "	"	.....(2nd Detector Grid Return).....	.25
63-137	250M "	"	.....(Oscillator & Power Grid).....	.25
63-140	1 meg "	"	.....(A.V.C. Screen).....	.25
63-160	100M "	"	.....(A.V.C. Plate, 2nd Detector Screen)..	.25
63-169	400M "	"	.....(A.V.C. Grid).....	.25
63-239	24M ohm	1 Watt	.....(Oscillator Plate).....	.25
63-241	5M "	1 "	.....(R.F., 1st Detector, I.F. Screen)...	.25
63-244	500 "	1/4 "	.....(1st Detector Cathode).....	.25
63-251	Voltage Divider	.....(six tap).....	.65	
63-252	Voltage Divider	.....(five tap).....	.60	

Condensers

22-112	.1 mfd	300 V.	(2nd Detector Screen & Power Grid).....	.25
22-113	.5 "	"	.....(R.F.1st Detector & I.F.Grid Return).....	.35
*22-115	.1 "	200 V.	(Four used, see below).....	.35
22-117	.5 "	"	.....(R.F.1st Detector, & I.F. Screen).....	.50
22-137	.05 "	400V.	(Oscillator Plate).....	.25
22-147	.0005"	600 V.	(2nd Detector Plate & AVC Screen).....	.25
22-166	Three Gang	Variable	.....	3.50
22-170	.1 mfd	400 V.	(R.F. & 1st Detector Plate, 2nd Det. Plate)..	.35
22-171	.05 "	600 V.	(Tone Control).....	.25
22-172	2.	"	450 V.(Filter).....	.60
22-173	8.	"	500 V.(Filter).....	1.25
22-175	.002 "	600 V.	(A.V.C. Plate).....	.25

Chokes and Coils

S-2118	I.F. Coil Assembly	.....	1.75
S-2437	Antenna Coil Assembly	.....	.75
S-2438	Oscillator Coil Assembly	.....	.85
S-2439	Detector Coil Assembly	.....	.30
S-2252	Plate Choke and Bracket Assembly	.....	.50
S-919	2nd Detector Choke Assembly	.....	.60



ZENITH RADIO CORP.

MODELS 410, 411, 420  
Schematic

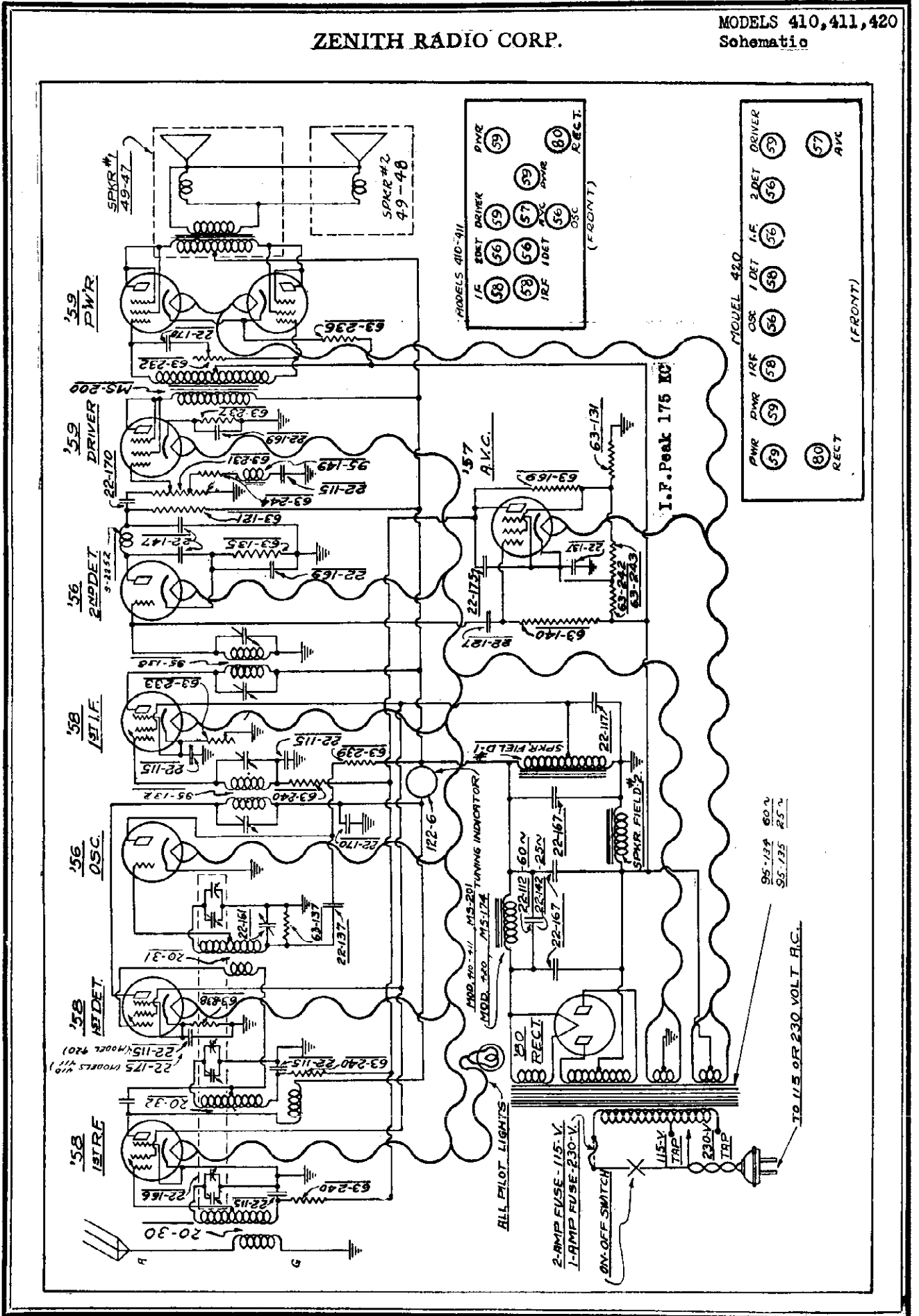

MODELS 250,260,272  
Standard & Short-Wave  
Schematic

ZENITH RADIO CORP.

Coils - Chokes

- S-919 2nd Detector Plate Choke
- S-1193 S.W. Detector Plate Choke
- S-2117 2nd I.F. Coil Assembly...
- S-2118 1st I.F. Coil Assembly...
- S-2161 Detector S.W. Coil.....
- S-2162 Oscillator S.W. Coil....
- S-2167 1st R.F. Coil Assembly...
- S-2169 Oscillator Coil L.W.....
- S-2171 1st Detector Coil L.W...

I.P. Peak 175. K C  
S.W. 1000 K C

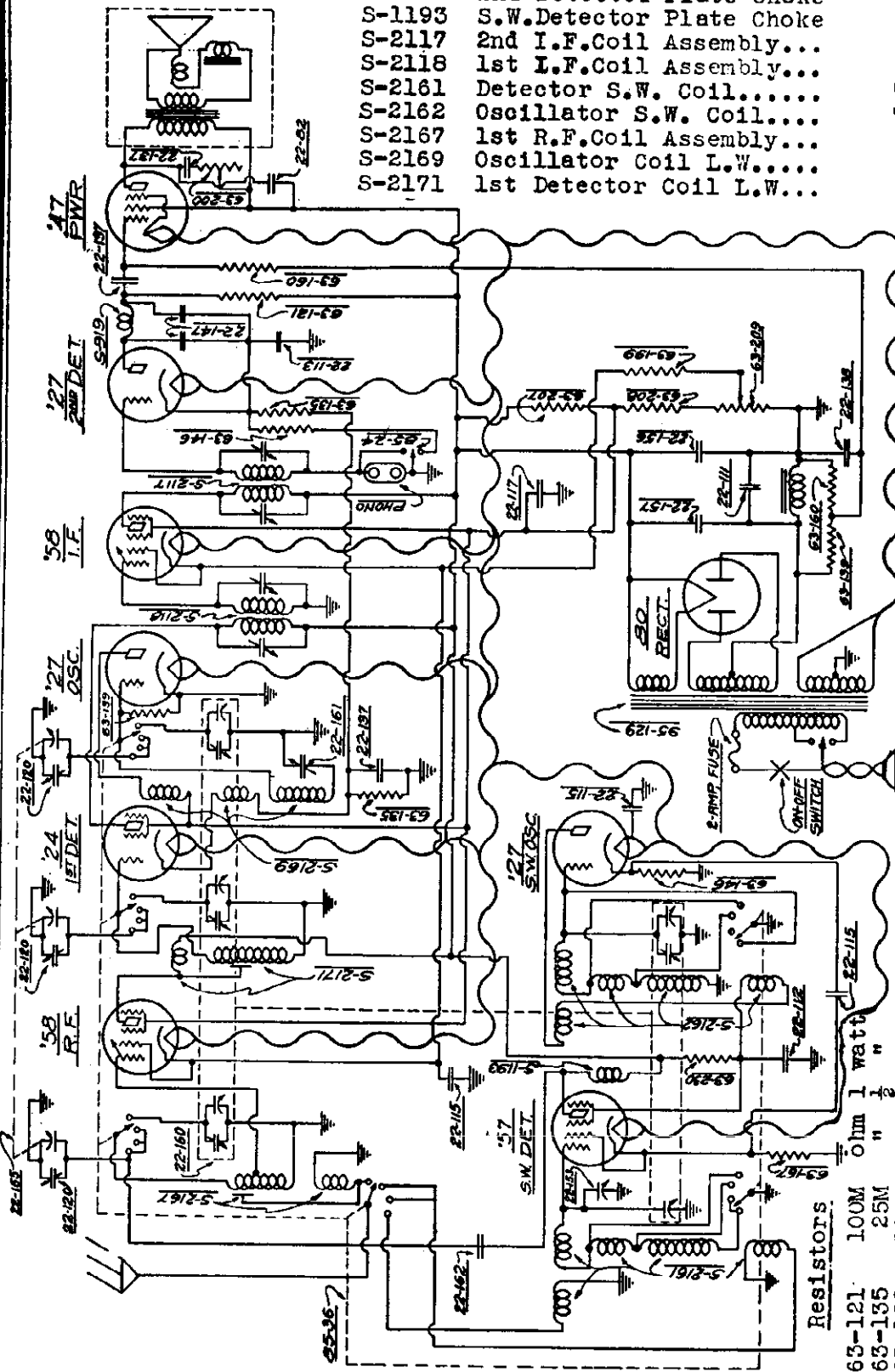

Resistors

63-121	100M	ohm	1 watt
63-135	25M	"	"
63-139	500M	"	"
63-146	2M	"	"
63-160	100M	"	"
63-167	8M	"	"
63-199	150	ohm	1/2 watt
63-207	10M	"	"
63-208	12M	"	"
63-230	15M	ohm	"

Condensers

22-82	.001 mfd.	500 volt	22-137	.05	"	400	"
22-111	.03	600 "	22-138	.2	"	200	"
22-112	.1	300 "	22-147	.0005	"	600	"
22-113	.5	200 "	22-156	6.	mfd.	Electrolytic.	
22-115	.1	200 "	22-157	8.	"	Electrolytic	
22-117	.5	300 "	22-162	.0001 mfd.	600 volt.		

TR 115 OR 250 VOLTS AC



MODELS 410,411,420  
Chasses 2030-2043  
Voltage, Data

ZENITH RADIO CORP.

Condensers

22-112	.1 mfd	300 volt	(Filter).....
22-115	.1 "	200 "	(Six used, see footnote).....
22-117	.5 "	200 "	(Filter).....
22-127	.000025	600 "	(A. V. C. Grid).....
22-137	.05mfd	400 "	(Oscillator Plate).....
22-142	.4 "	300 "	(Filter 25 Cycle Only).....
22-147	.0005	600 "	(2nd Detector Plate).....
22-167	8. mfd	500 volt	(Filter).....
22-169	8. "	50 "	(2nd Det. and Driver Cathodes).....
22-170	.1 "	400 "	(1st Det. plate, Audio Coup., Tone Control)
22-175	.002"	600 "	(1st Det. cathode - Models 410-411 only)...

Resistors

63-121	100M ohm	1 watt	(2nd Detector Plate).....
63-135	50M "	1 "	(2nd Detector Cathode).....
63-137	250M "	"	(Oscillator Grid).....
63-140	1 meg"	"	(A. V. C. Grid).....
63-169	400 "	"	(A. V. C. Plate).....
63-236	500 ohm.....		(Power Bias) (Wide Metal).....
63-237	1500 "		(Driver Bias) (Narrow Metal).....
63-238	1M "	$\frac{1}{4}$ watt	(1st Detector Cathode).....
63-239	24M "	1 "	(Oscillator Plate).....
63-240	1900 "	$\frac{1}{4}$ "	(R.F., 1st Detector and I.F. Grids)
63-242	2500 "	$\frac{1}{2}$ "	(A. V. C. Cathode).....
63-243	18M "	1 "	(A. V. C. Cathode).....
63-244	500 "	$\frac{1}{4}$ "	(Acoustic Filter).....

Socket Voltages

Models 410-411-420

Tube Type	Position	Fil. Volt.	Plate Volt.	Cath. Volt.	Screen Volt.	Supp. Volt.	Plate Current
Z-58	R.F.	2.5	220	0	100	0	5.2
Z-58	1st Det.	2.5	220	+2	100	+2	3.
Z-56	Osc.	2.5	120	0	0	*	4.
Z-58	I.F.	2.5	220	0	100	0	6.
Z-56	2nd Det.	2.5	120	20	0	*	.75
Z-57	A.V.C.	2.5	-40	-75	-2	-75	0
Z-59	Driver	2.5	220	+25	220	+220	8.2
Z-59	Power	2.5	230	-65	230	+230	25.
Z-59	Power	2.5	230	-65	230	+230	25.
Z-80	Rect.	5.0	400*				62.5*

Line 115 Volts

All Controls Maximum

(All readings, with exception of heaters, taken from socket connections to ground. Use 1,000 ohm per volt D. C. meter).

BALANCE I.F. frequency at 175 K.C. Condenser gang at 1500 K.C. and oscillator padder at 600 K.C.

## ZENITH RADIO CORP.

MODEL 701 AC-DC  
Schematic, Chassis  
Parts List, Notes

## PARTS LIST

Part No.	Description	List Price
A 103	Same	
C 145	1-300 Volt Condenser	\$0.25 ea.
C 155	.0005 Mira Condenser	.20 ea.
C 331	Two Gang Condenser	2.50 ea.
C 522	0.1-100 Volt Condenser	.25 ea.
C 523	600 Ohm Choke Coil	1.25 ea.
C 524A	Antenna Coil	.80 ea.
C 524B	Oscillator Coil	.70 ea.
C 524C	I. F. Transformer	1.25 ea.
C 524D	I. F. Transformer	1.25 ea.
C 525	5-25-10 Electric Condenser	2.00 ea.
C 526	By-Pass Condenser Black	1.50 ea.
C 527	Special Card and Plug	1.25 ea.
K 214	Knobs	.40 ea.
R 268	2400 Ohm Resistor	.50 ea.
R 270	250 Ohm—Wire Wound Resistor	.25 ea.
V 601	Volume Control	1.35 ea.
W 427	Antenna Wire	.30 ea.
	All carbon resistors	.20 ea.
	All sockets	.20 ea.
	Dynamic speakers	5.00 ea.
	Cabinets	2.50 ea.
	Carrying cases	2.00 ea.
	Adapters for 220 volt operation	2.25 ea.

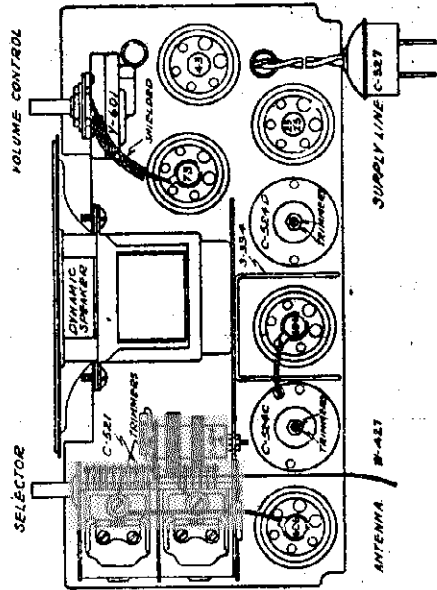

## OPERATING INSTRUCTIONS

1. Carefully remove antenna wire from its compartment and stretch out full length. A properly erected well insulated outdoor antenna about 75 feet in length, including lead-in is recommended for permanent installations. A GROUND IS NOT REQUIRED.
2. Turn volume control clockwise (right) to position turns power switch on, continued rotation increases volume. IF SET DOES NOT OPERATE IN ONE MINUTE ON DIRECT CURRENT REVERSE PLUG IN RECEPTACLE.
3. Advance volume control three-quarter turn, then select the desired station. Turn this station to the farthest point on the scale, then raise or lower volume with VOLUME control. Never regulate volume by rotating station selector; always adjust VOLUME control.

## SERVICE SUGGESTIONS

NOTE—CONNECTING CORD OF SET GETS WARM IN NORMAL OPERATION. DO NOT BEGGING A MIND.  
Make sure that all tubes are pushed firmly in their proper sockets and that the clips are securely fastened to the caps on the tops of the tubes.  
That the aerial is stretched out and that the connections to an outdoor antenna (if used) are good.  
If necessary to change tubes or service chassis, UNDER NO CIRCUMSTANCES REMOVE BACK OR CHASSIS WITHOUT FIRST REMOVING PLUG FROM LIGHT SOCKET.  
To remove chassis from cabinet, pull off knobs from front, remove back (held with screws to case) remove four mounting screws, then chassis can be slipped out of case.

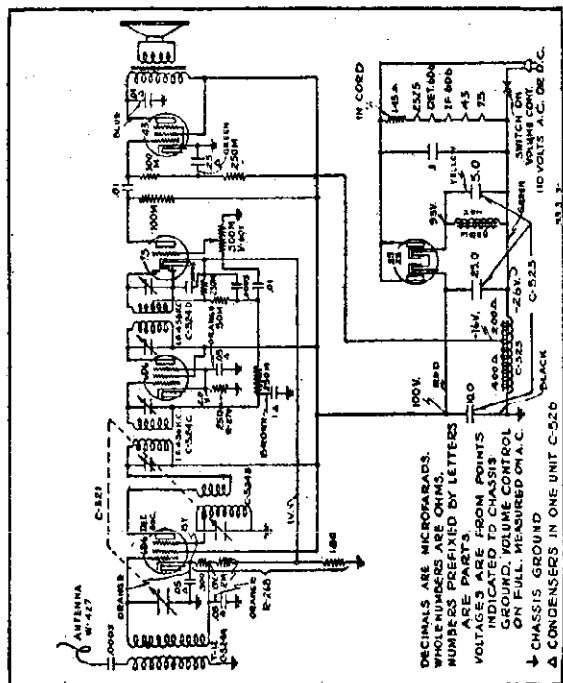

Schematic circuit diagram Model 701 AC-DC Superheterodyne, with automatic volume control. Should it be necessary, at any time, to rebalance this set the procedure is as follows: Attach a 456 kilohm oscillator to the grid of the 6D6 tube in back of the variable condenser and adjust the trimmer capacitors of the I. F. transformer to maximum. While adjusting these trimmers, the variable condenser should be at the maximum capacity position—at the extreme right of its rotation. Next disconnect the antenna wire and connect an oscillator in series with a 75 mmf condenser to the antenna. Adjust the trimmer capacitor of the rear section of the variable condenser to maximum. Then adjust the trimmer capacitor of the front section of the variable condenser to resonance. Align at 1400—1200—1000—800—600—530 kilocycles. Bend slotted plates of variable condenser if necessary.

Zenith Remote Control Schematic

ZENITH RADIO CORP.

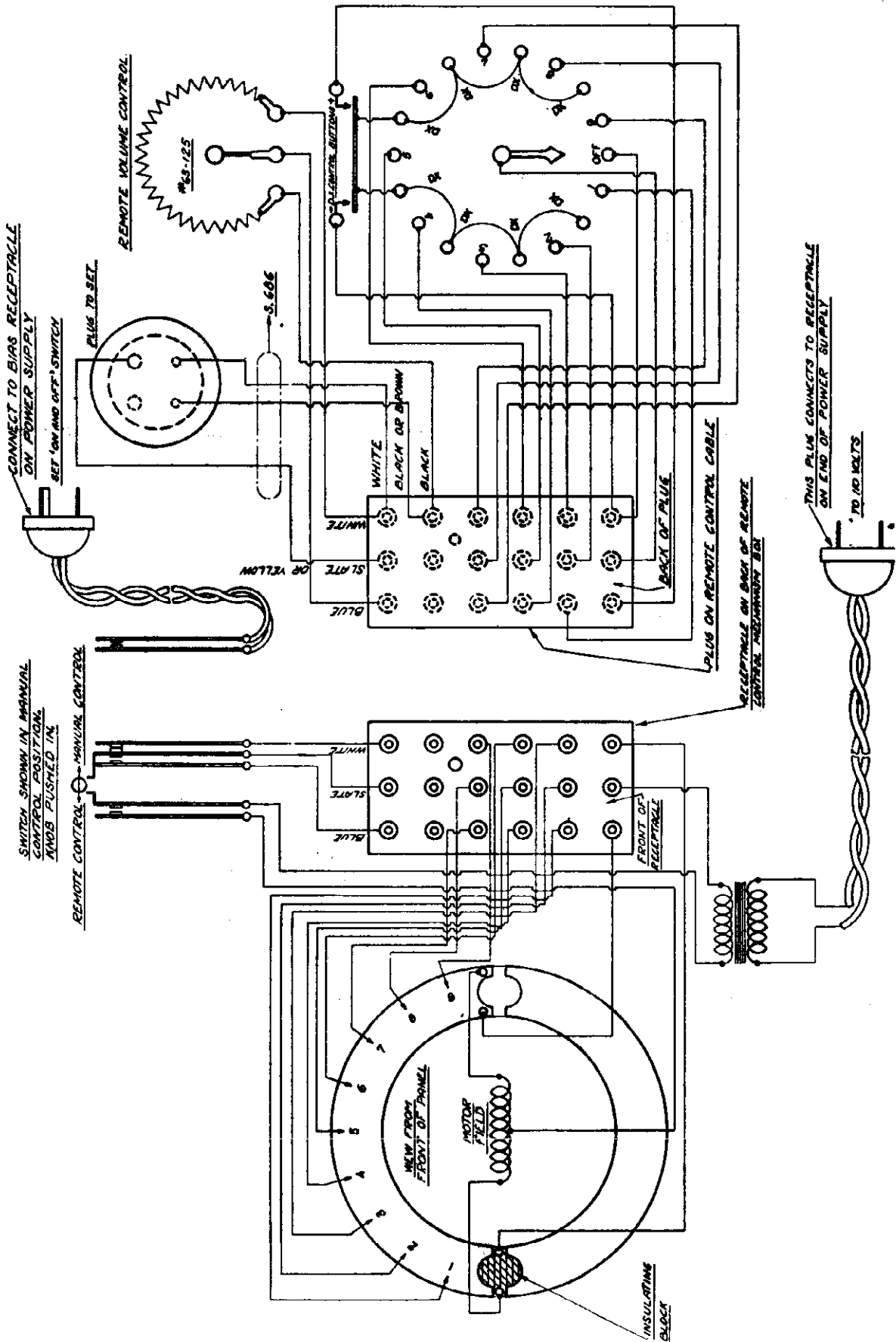

# ARBORPHONE

## CONTINENTAL WIRELESS SUPPLY CORP.

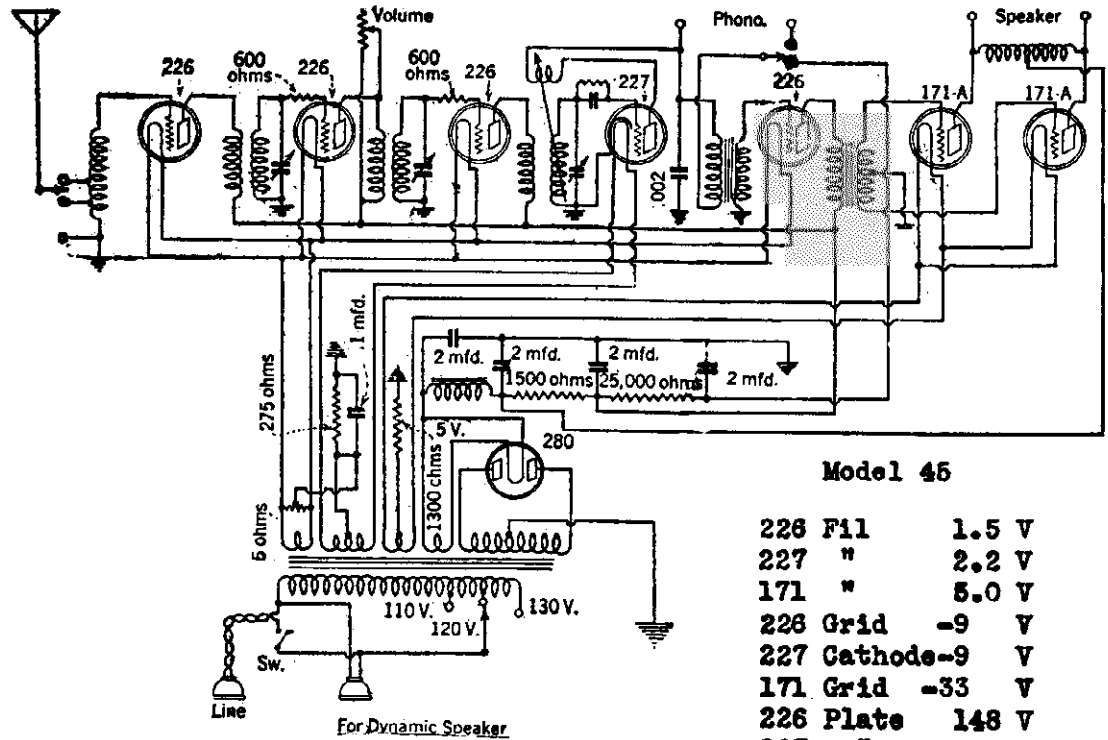

**Model 45**

226	Fil	1.5 V
227	"	2.2 V
171	"	5.0 V
226	Grid	-9 V
227	Cathode	-9 V
171	Grid	-33 V
226	Plate	148 V
227	"	48 V
171	"	160 V

**Model Arborphone 45**

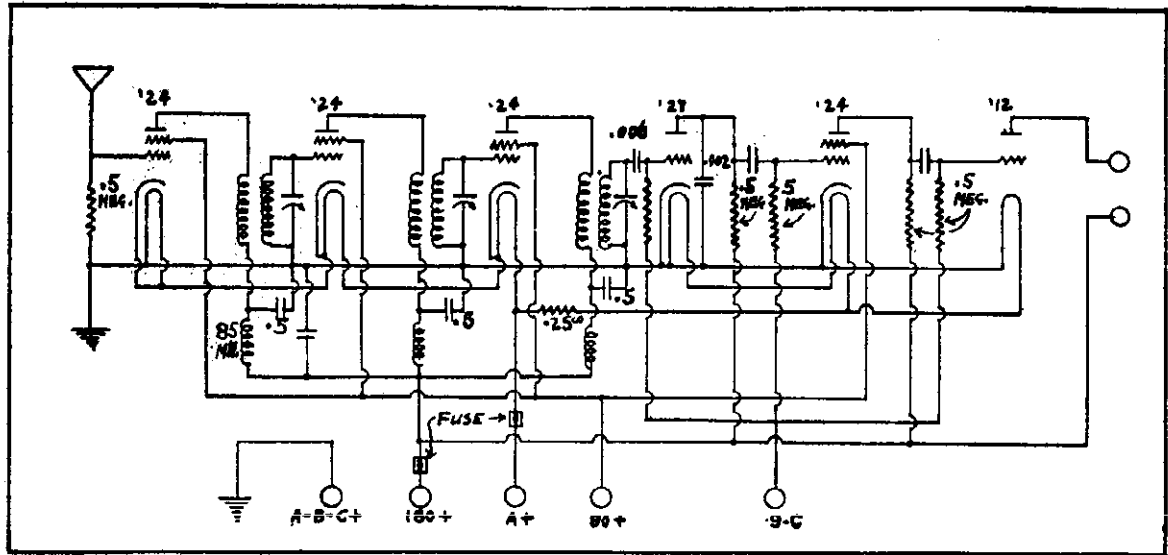

**Model "Voice of the Road"**

AZTEC RADIO CO.

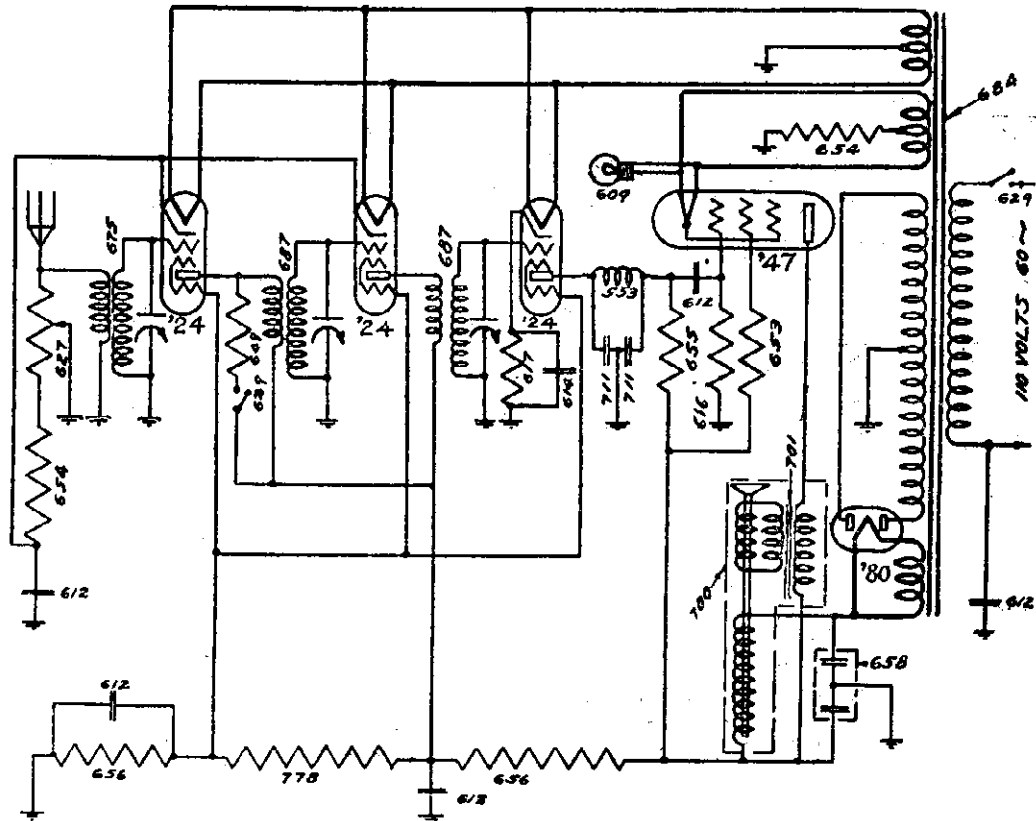

OPERATING VOLTAGES

All voltages are read from chassis (ground) to the respective tube elements as named.

To plates of r-f tubes	130 to 150 volts
screen of r-f tubes	45 to 65 volts
cathode of r-f tubes	1.5 to 2.5 volts
plate of detector	75 to 95 volts
screen of detector	45 to 65 volts
cathode of detector	4 to 6 volts
plate of output tube	215 to 235 volts
screen of output tube	215 to 235 volts
output tube filament	
center tap	14 to 18 volts

R-f, Detector and Output tube filament voltage

2.3 to 2.5 volts

Rectifier filament 4.8 to 5.1 volts

Ground to rectifier plates approx. 375 volts

PARTS LIST

553- Chokes: 609 - 2.5 volt lamp: 612 - .1 mfd: 614 - 1. mfd:  
 616 - 2. meg: 617 - .01 meg: 627 - .01 meg: 647 - 900 ohms: 653 - 2000  
 ohms : 654 - 400 ohms : 655 - .25 meg: 656 - 17,000 ohms : 658 - 16  
 mfd : 711 - .0001 mfd: 778 - 28,000 ohms.



COAST TO COAST

COAST TO COAST R.A.C.  
121-2-3 W17 - N.Y. - N.Y.

AMPLIFIER A-14

FOR MOTOR-  
GENERATOR  
AND 40-60 V.  
110 V. APPLICAT.

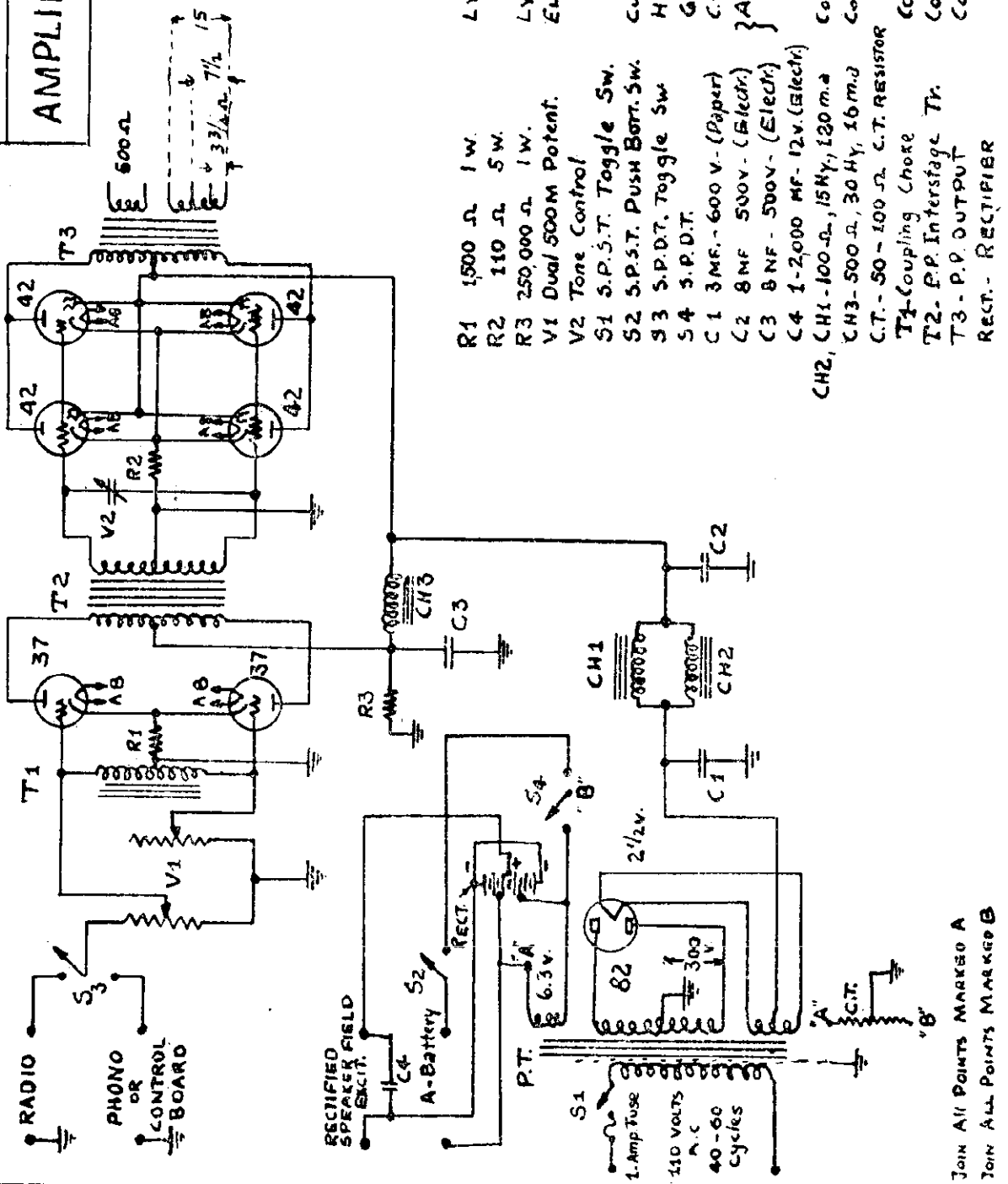

Part	Value	Part	Value	Part	Value
R1	1500 Ω 1W.	S1	S.P.S.T. Toggle Sw.	Cat.N:	Page
R2	110 Ω 5W.	S2	S.P.S.T. Push Bott. Sw.	LYNCH	4050 78
R3	250,000 Ω 1W.	S3	S.P.D.T. Toggle Sw	LYNCH	1748 77
V1	Dual 500M Potent.	S4	S.P.D.T.	455C	78
V2	Tone Control	C1	3MF. - 600 V. (Paper)	ELECTRAD	65168 79
S1	S.P.S.T. Toggle Sw.	C2	8MF 500V. (Electr)	6115	79
S2	S.P.S.T. Push Bott. Sw.	C3	8NF - 500V. (Electr)	Curt. Nam.	3268 58
S3	S.P.D.T. Toggle Sw	C4	1-2,000 MF- 12V. (Electr)	H. & H.	2196 53
S4	S.P.D.T.	CH1	CH1-100 Ω, 15MY, 120 m.a	G. E.	6368 59
C1	3MF. - 600 V. (Paper)	CH2	CH2-500 Ω, 30 HY, 16 m.a	C.T.C.	16532-2 48
C2	8MF 500V. (Electr)	C.T.	C.T. RESISTOR	Acrovox	6646 47
C3	8NF - 500V. (Electr)	CH3	CH3-500 Ω, 30 HY, 16 m.a	Coast-T-C.	6760 - 38
C4	1-2,000 MF- 12V. (Electr)	C.T.	C.T. RESISTOR	Coast-T-C.	6762. 36
CH1	CH1-100 Ω, 15MY, 120 m.a	T1	Coupling Choke	Coast-T-C.	6734 38
CH2	CH2-500 Ω, 30 HY, 16 m.a	T2	P.P. Interstage Tr.	Coast-T-C.	6733 38
CH3	CH3-500 Ω, 30 HY, 16 m.a	T3	P.P. OUTPUT	Coast-T-C.	SPECIAL NR41
C.T.	C.T. RESISTOR	RECT.	RECTIFIER		

JOIN ALL POINTS MARKED A  
JOIN ALL POINTS MARKED B

### COAST TO COAST

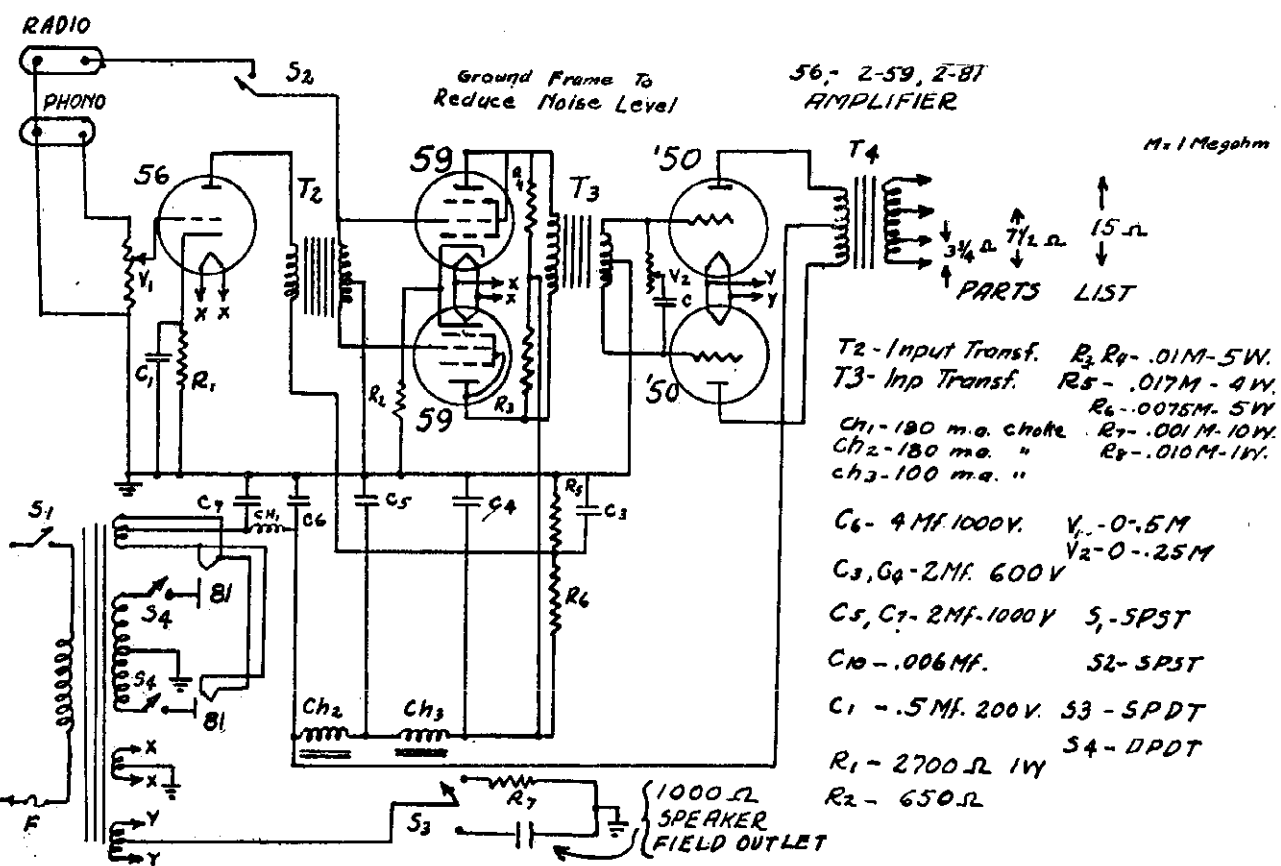
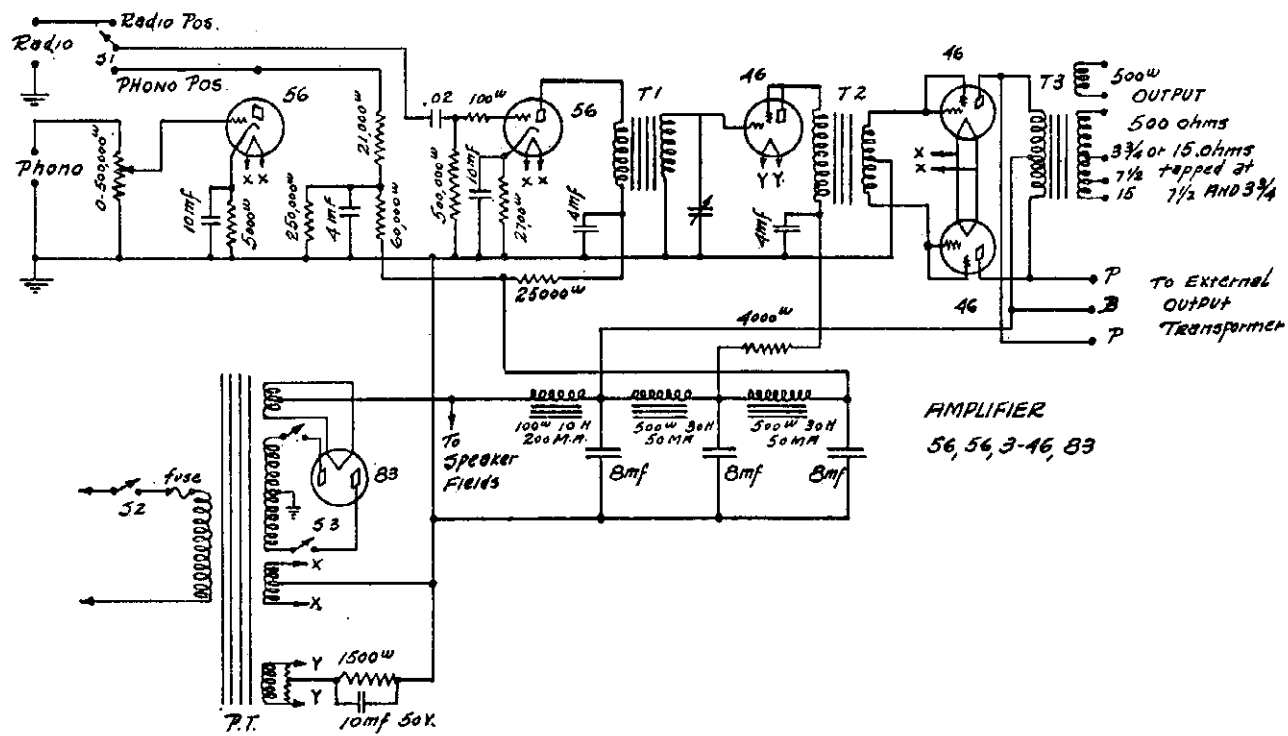

FORDSON RADIO MFG. CO.

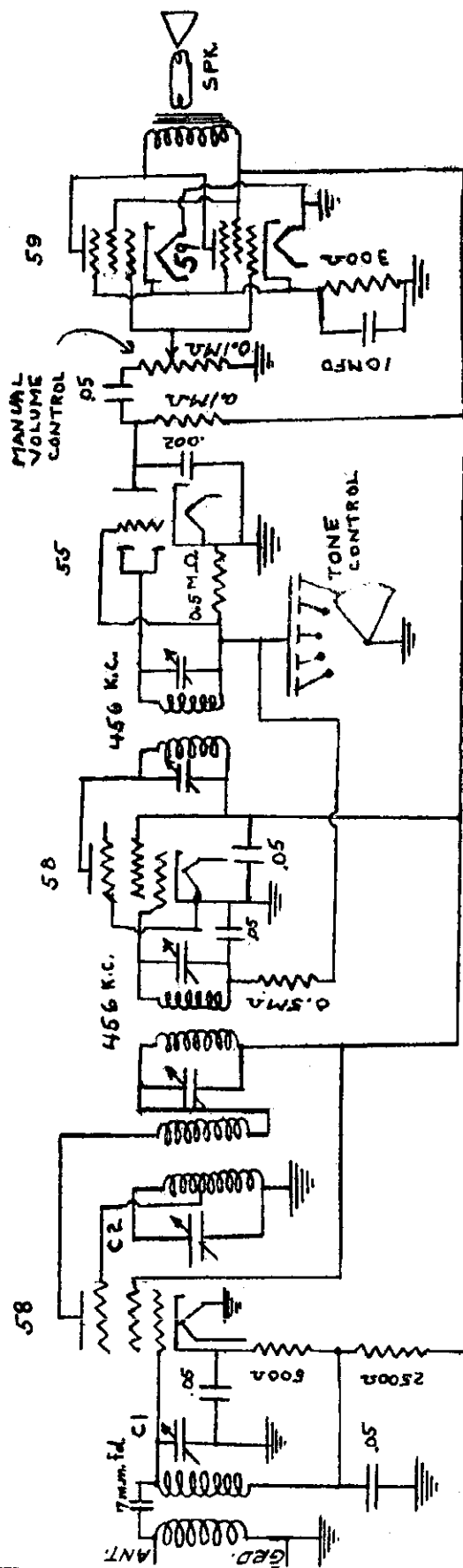

C1 365 m.mfd. MAX,  
 C2 180 m.mfd. MAX,  
 PLATE CUT FOR 456 K.C.

Model Goldentone 6-T

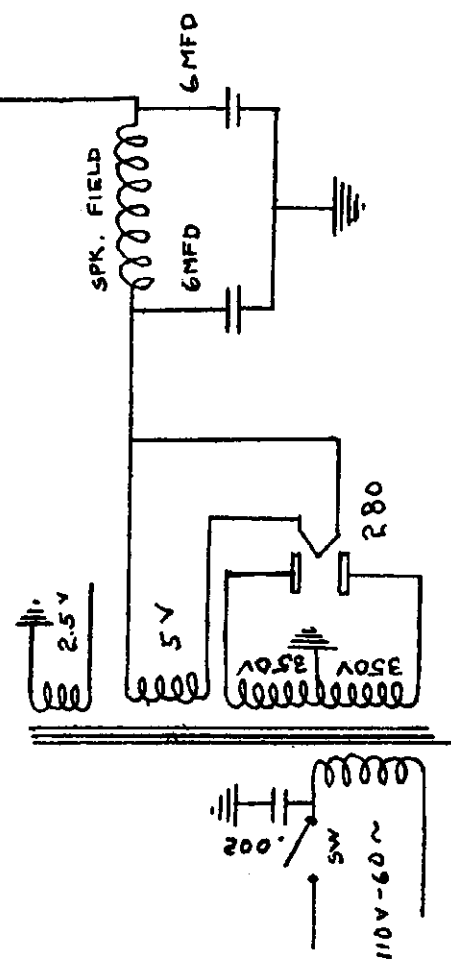

L & L ELECTRIC COMPANY

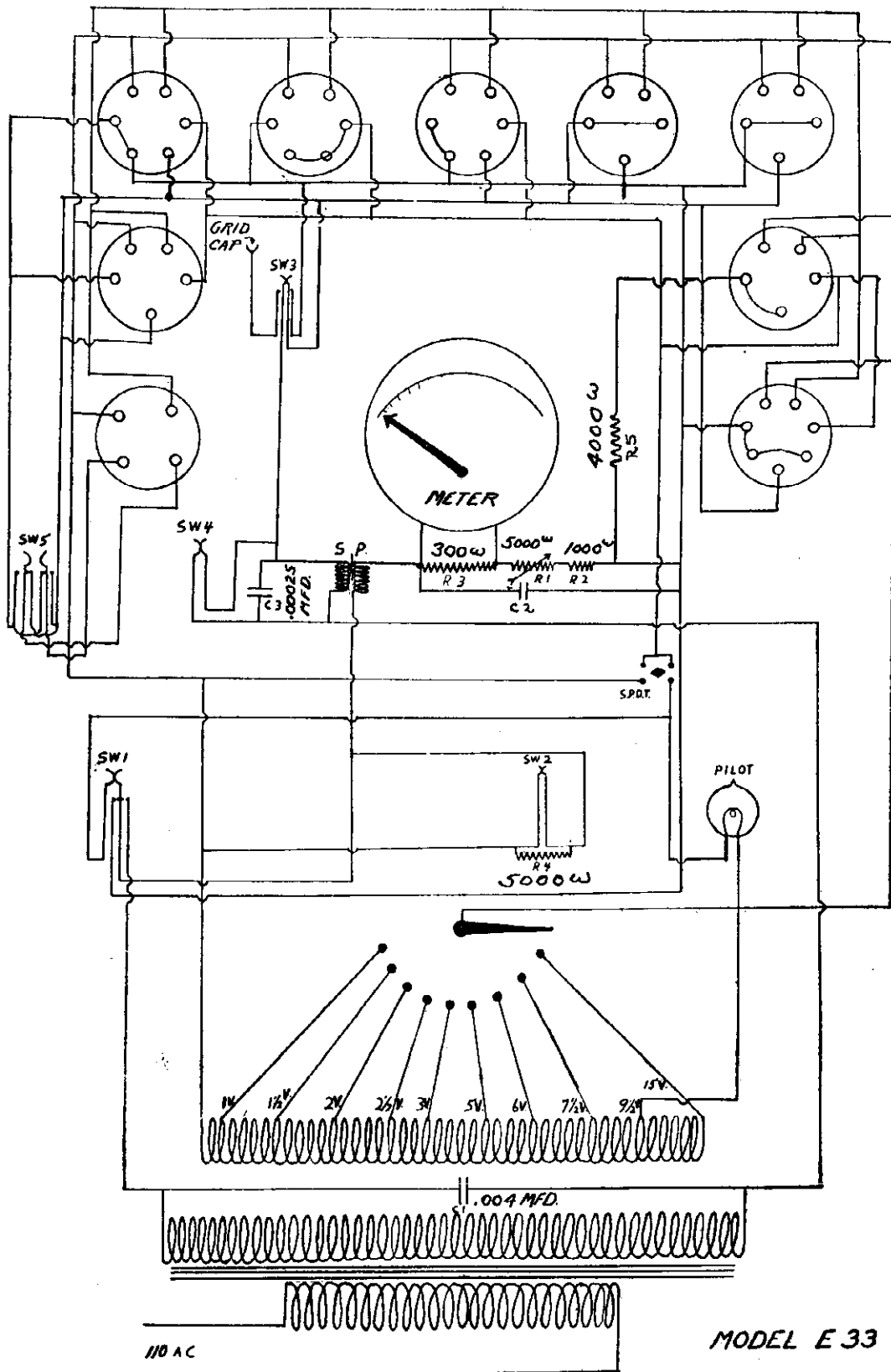

# REPUBLIC INDUSTRIES

## Model MS & Jr.

In spite of the use of full size standard parts throughout, a very compact chassis is made possible by mounting the filter system as a part of the speaker. The speaker itself is a standard dynamic type with an 800 ohm field and a neutralizing coil for the reduction of hum. The impedance of the input transformer is matched to that of the single pentode output tube used in this set. Connection to the speaker assembly is made through the means of four wires extending from the chassis to the speaker. These wires are color-coded and are attached to the speaker terminal panel as follows:

- Black - - - Field and ground terminal
- Red - - - Input Transformer Primary (B+)
- White - - - Input Transformer Primary (Pentode Plate)
- Yellow - - - Field

## Adjustments

There are five adjustable condensers on this radio set. Two of these are variable condenser trimmers located at the top of the condenser. The other three tune the intermediate transformer windings and the adjusting screws are reached through openings in the transformer shields from the back of the chassis.

These condensers are carefully set at the factory and ordinarily will need no further adjustment throughout the life of the set. In any case the owner should allow no one except a highly skilled service man equipped with the necessary apparatus to make an adjustment of any of these condensers.

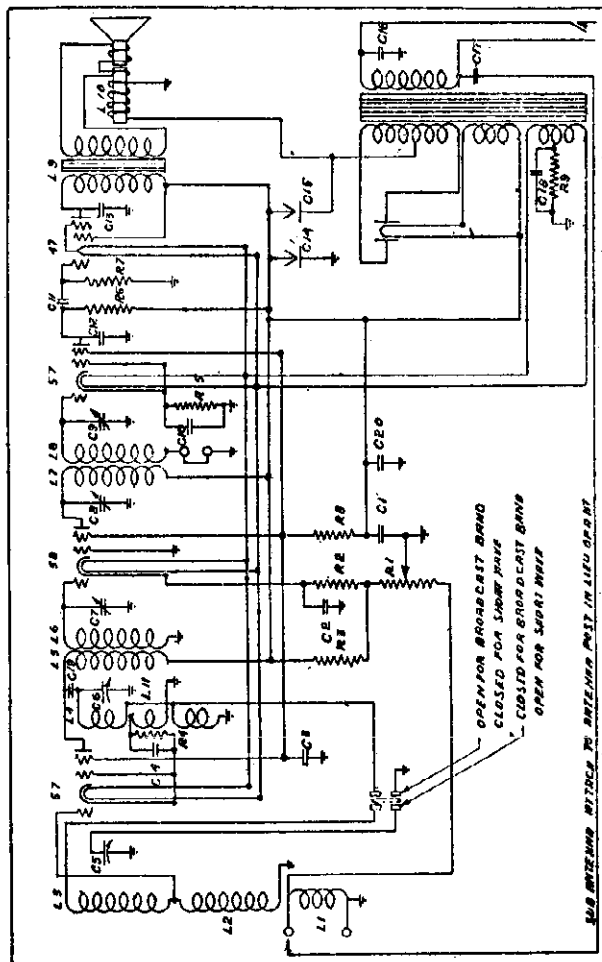

Part No.	Description	Part No.	Description
183	C10 .2 Mfd. Second Detector By-pass Condenser (200 V.)	265	C12 .001 Second Detector Plate By-pass Condenser
184	C11 .01 Audio Feed Condenser	266	C13 .001 Mfd. 247 Plate By-pass Condenser
185	C1 .5 Mfd. B. Supply By-pass (300 V.) Condenser	267	C14 4 Mfd. Filter Dry Electrolytic Condenser 150 Volt
186	C2 .1 Mfd. First I.F. Cathode Resistor	268	C15 4 Mfd. Filter Dry Electrolytic Condenser 450 Volt
187	C3 .1 Mfd. Screen Grid By-pass Condenser	269	C16 .01 Primary of Power Pack By-pass Condenser
188	C4 .001 First Detector Cathode By-pass Condenser	270	C17 .0005 Subantenna Feed Condenser (200 V.)
189	C5 365 Mfd. Presetor Coil Variable Condenser	271	C18 .5 Mfd. 247 Grid Bias Condenser (200 V.)
190	C6 350 Mfd. Oscillator Coil Variable Condenser	272	C19 .0001 R.F. Feed Condenser
191	C7 75 - 150 Mfd. Adjustable I.F. Condenser	273	C20 .5 Mfd. B. Supply By-pass Condenser (300 V.)
192	C8 75 - 150 Mfd. Adjustable I.F. Condenser		
193	C9 75 - 150 Mfd. Adjustable I.F. Condenser		
194	C10 .2 Mfd. Second Detector By-pass Condenser (200 V.)		
195	C11 .01 Audio Feed Condenser		
196	R1 10,000 Ohm Potentiometer Control Resistor		
197	R2 400 Ohm First I.F. Cathode Resistor		
198	R3 75,000 Ohm Screen Bleeder Resistor		
199	R4 5,000 Ohm Cathode First Detector Cathode Resistor		
200	R5 40,000 Ohm Second Detector Cathode Resistor		
201	R6 100,000 Ohm Second Detector Plate Resistor		
202	R7 500,000 Ohm 247 Grid Resistor		
203	R8 250,000 Ohm Screen Grid Resistor		
204	R9 .500 Ohm 247 Grid Bias Resistor		
205	C1 .5 Mfd. B. Supply By-pass (300 V.) Condenser		
206	C2 .1 Mfd. First I.F. Cathode Resistor		
207	C3 .1 Mfd. Screen Grid By-pass Condenser		
208	C4 .001 First Detector Cathode By-pass Condenser		
209	C5 365 Mfd. Presetor Coil Variable Condenser		
210	C6 350 Mfd. Oscillator Coil Variable Condenser		
211	C7 75 - 150 Mfd. Adjustable I.F. Condenser		
212	C8 75 - 150 Mfd. Adjustable I.F. Condenser		
213	C9 75 - 150 Mfd. Adjustable I.F. Condenser		
214	C10 .2 Mfd. Second Detector By-pass Condenser (200 V.)		
215	C11 .01 Audio Feed Condenser		
216	R1 10,000 Ohm Potentiometer Control Resistor		
217	R2 400 Ohm First I.F. Cathode Resistor		
218	R3 75,000 Ohm Screen Bleeder Resistor		
219	R4 5,000 Ohm Cathode First Detector Cathode Resistor		
220	R5 40,000 Ohm Second Detector Cathode Resistor		
221	R6 100,000 Ohm Second Detector Plate Resistor		
222	R7 500,000 Ohm 247 Grid Resistor		
223	R8 250,000 Ohm Screen Grid Resistor		
224	R9 .500 Ohm 247 Grid Bias Resistor		
225	C1 .5 Mfd. B. Supply By-pass (300 V.) Condenser		
226	C2 .1 Mfd. First I.F. Cathode Resistor		
227	C3 .1 Mfd. Screen Grid By-pass Condenser		
228	C4 .001 First Detector Cathode By-pass Condenser		
229	C5 365 Mfd. Presetor Coil Variable Condenser		
230	C6 350 Mfd. Oscillator Coil Variable Condenser		
231	C7 75 - 150 Mfd. Adjustable I.F. Condenser		
232	C8 75 - 150 Mfd. Adjustable I.F. Condenser		
233	C9 75 - 150 Mfd. Adjustable I.F. Condenser		
234	C10 .2 Mfd. Second Detector By-pass Condenser (200 V.)		
235	C11 .01 Audio Feed Condenser		
236	L1 First Presetor Coil Primary 30 Turns No. 35 Enamel Wire		
237	L2 First Presetor Coil Secondary 53 Turns No. 32 Enamel Wire		
238	L3 Second Presetor Coil Secondary 52 Turns No. 32 Enamel Wire		
239	L4 Oscillator Coil Secondary 87 Turns tapped at 30 Turns Spaced at 3/4"		
240	L5 First I.F. Transformer Primary 6 M.H.		
241	L6 First I.F. Transformer Secondary 6 M.H.		
242	L7 Second I.F. Transformer Primary 6 M.H.		
243	L8 Second I.F. Transformer Secondary 6 M.H.		
244	L9 Output Transformer 1,000 Ohm		
245	L10 Speaker Field 1,000 Ohm		
246	L11 Oscillator Coil Primary 10 Turns No. 36 Enamel Wire		

# STUDEBAKER LABORATORIES

## Model 31

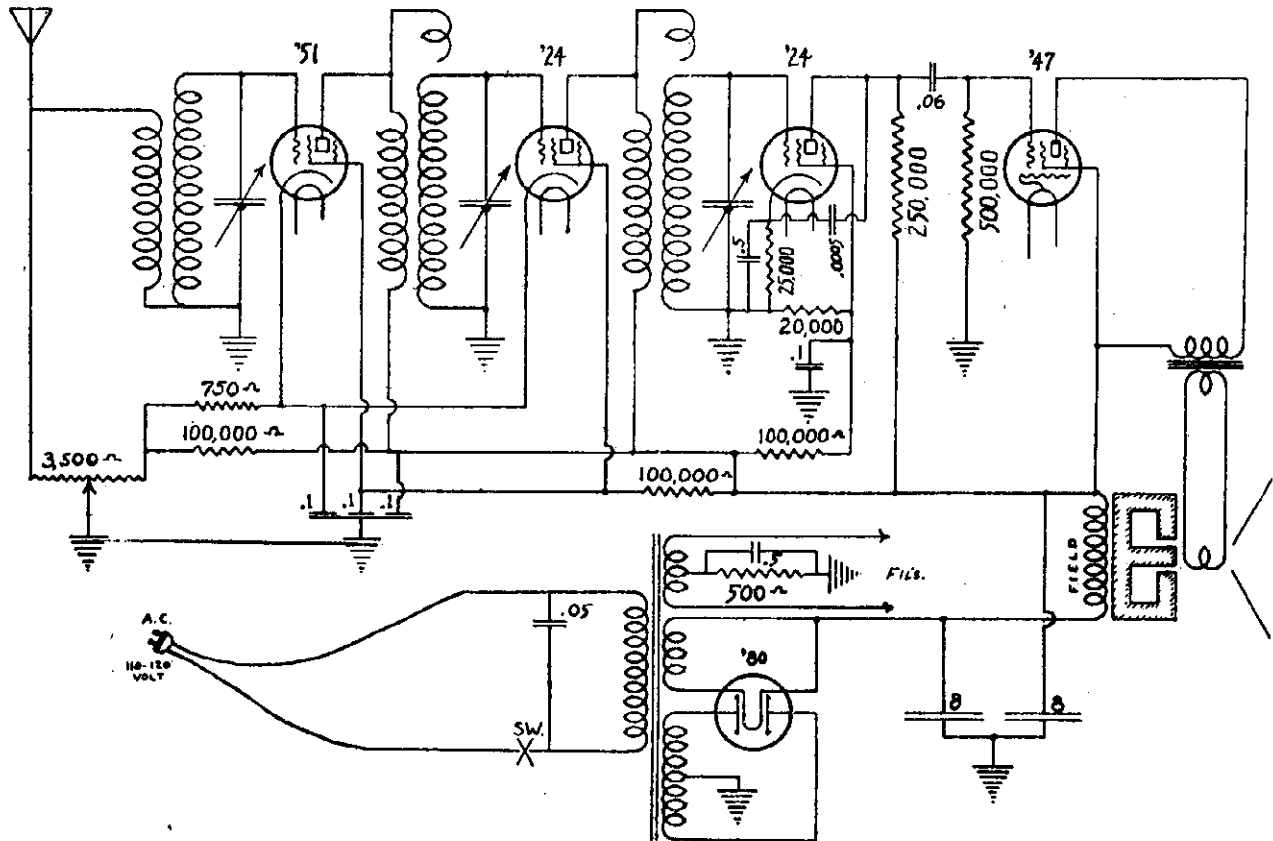

No	Name	No	Name
P100	Coils (Set 3 matched).....	P112	Resistor ( 20,000 & 500,000)...
P101	Condenser (3 gang, tuning).....	P113	" (100,000 & 250,000)...
P102	" ( By Pass bank ).....	P114	" ( 25,000 & 500 )...
P103	" ( .06 Coupling ).....	P115	" ( 100,000 )...
P104	" (.0005 By Pass ).....	P116	" ( 750 )...
P105	" ( .05 Line ).....	P117	Socket (551).....
P106	" ( 8 Mfd. Filter ).....	P118	" (224).....
P107	Dial Plate .....	P119	" (247 Pent).....
P108	Knobs .....	P120	" (280).....
P109	Pilot Lamp .....	P121	Speaker .....
P110	Posts (Ant. and Grd.).....	P122	Transformer (Power).....
P111	Resistor (100,000 & 50,000).....	P123	Volume Control and Switch....

Tube	Fil.	Plate	Screen	Bias	
				"On"	"Off"
1st. R. F.....	2.5	185	88	5	16
2nd R. F.....	2.5	176	89	5	16
Det. ....	2.5	120*	32	4*	4
Pentode .....	2.5	192	208	16	16
Rect. ....	5.0	.....	.....	.....	.....

MASTER RADIO MFG. CO., LTD.

MODEL "Mighty Midget"  
(50 and 70)

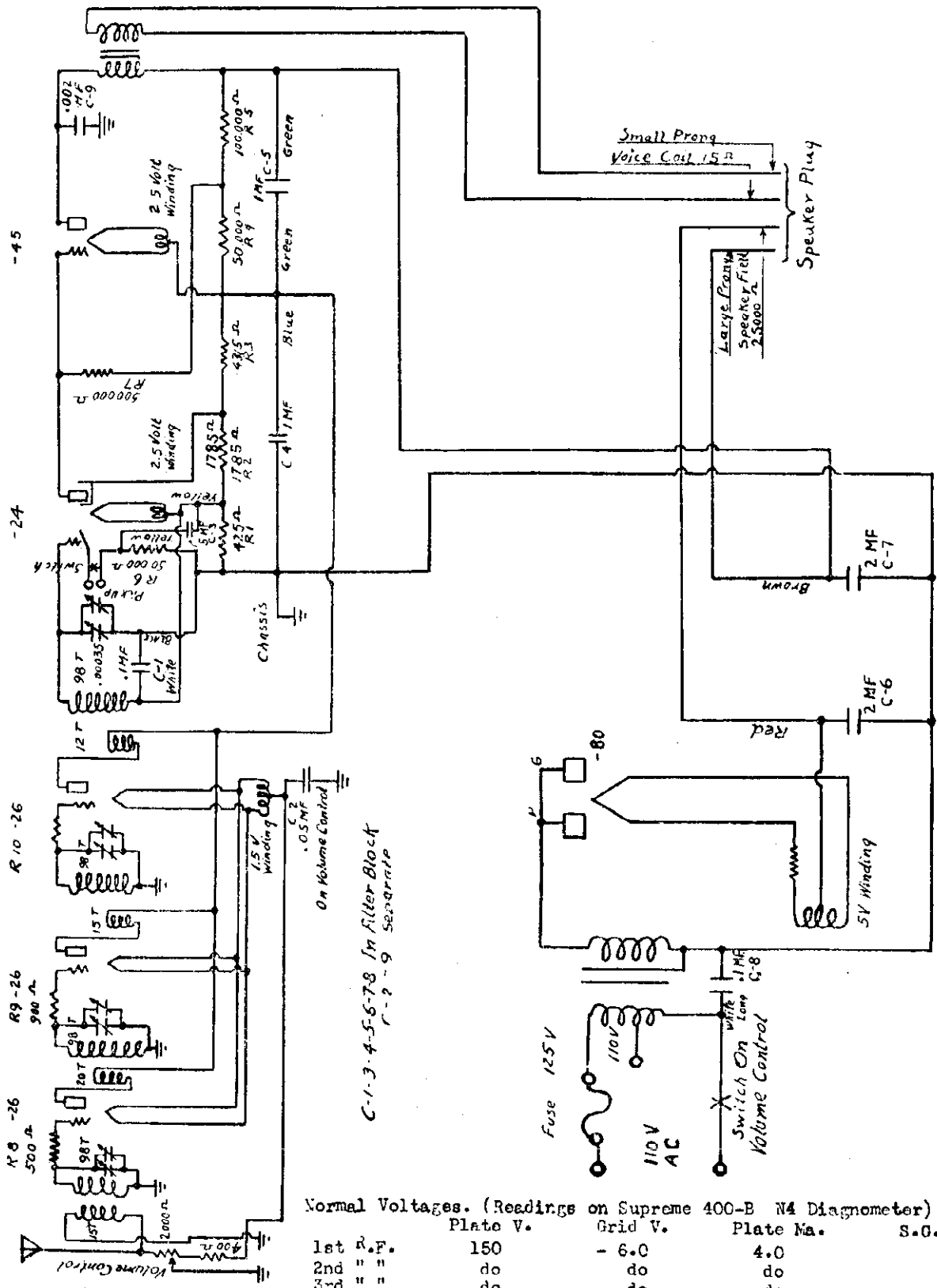

Normal Voltages. (Readings on Supreme 400-B N4 Diagonmeter)

	Plate V.	Grid V.	Plate No.	S.G.V.
1st R.F.	150	- 6.0	4.0	
2nd " "	do	do	do	
3rd " "	do	do	do	
Det.	13.	- 2.0	.5	plus 45.0
Output	250	-47.0	35.0	

WARNER ENGINEERING CORP., LTD.

MODEL  
Qualiphone R-34

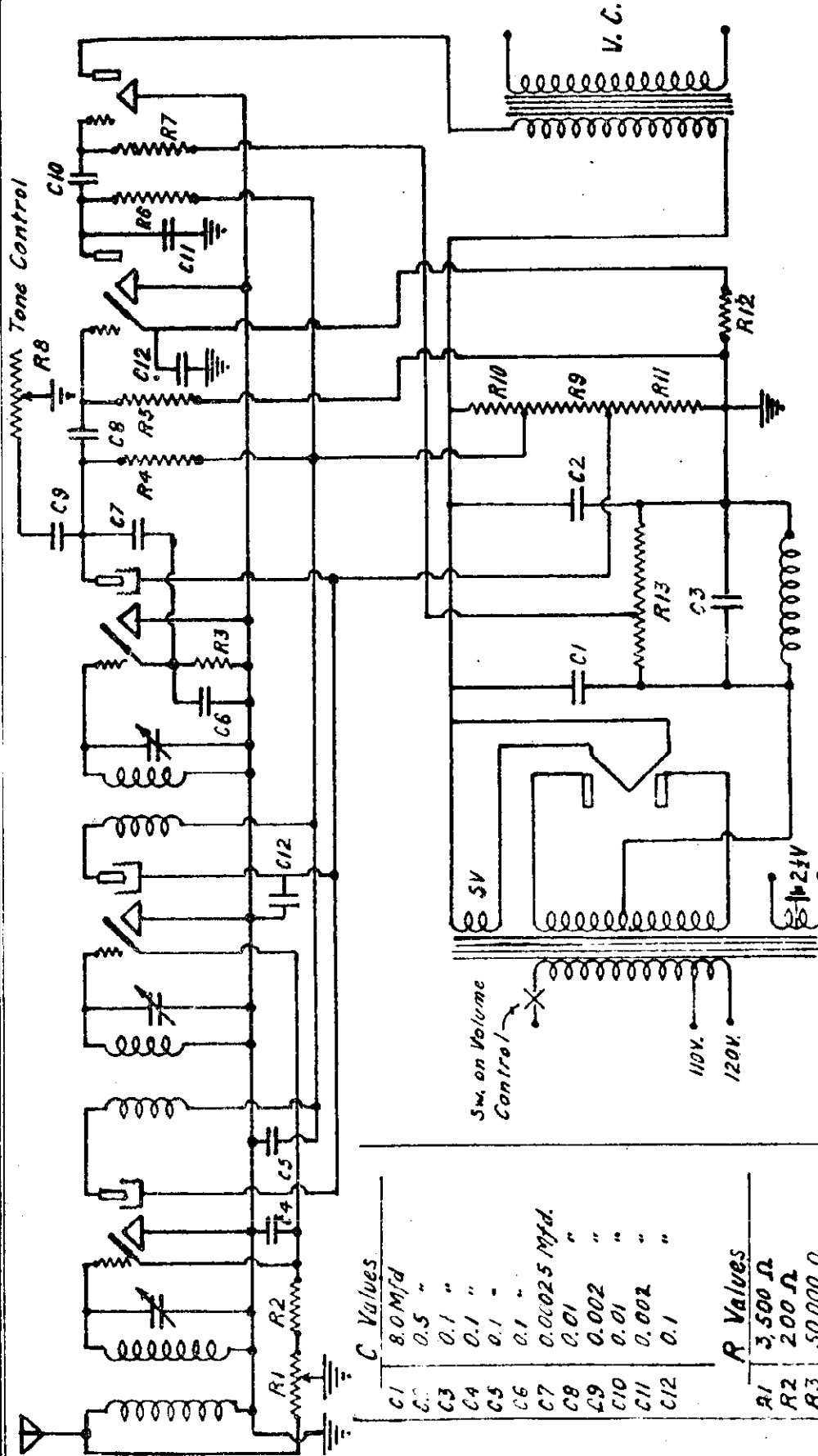

C Values	
C1	8.0 Mfd
C2	0.5 "
C3	0.1 "
C4	0.1 "
C5	0.1 "
C6	0.1 "
C7	0.0025 Mfd.
C8	0.01 "
C9	0.002 "
C10	0.01 "
C11	0.002 "
C12	0.1 "

R Values	
R1	3,500 Ω
R2	200 Ω
R3	50,000 Ω
R4	500,000 Ω
R5	500,000 Ω
R6	25,000 Ω
R7	500,000 Ω
R8	200,000 Ω
R9	50,000 Ω
R10	10,000 Ω
R11	50,000 Ω
R12	2,500 Ω
R13	1,000,000 Ω C.T.

**WARNER ENGINEERING CORPORATION Ltd.**  
ENGINEERING DEPARTMENT

POMONA CALIFORNIA

Designed by *A.E. Waterman*  
Drawn by *J.T.*  
Traced by *-*  
Checked by *- A.E.W.*

Date - 6-24-31  
Approved by *C.B.A.*

Wiring Diagram  
for  
Qualiphone R-34  
No 92