



THOMSON

AUDIO

**SERVICE MANUAL
DOCUMENTATION TECHNIQUE
TECHNISCHE DOKUMENTATION
DOCUMENTAZIONE TECNICA
DOCUMENTACION TECNICA**

CS1200VD

Version (PC*): A

*PC: The version code is indicated either in the battery compartment or on the back of the unit - ce code version est indiqué dans le compartiment à piles ou au dos de l'appareil - PC: Version des Geräts wird im Batteriefach oder auf der Rückseite angegeben - il codice della versione è indicato nello scompartimento delle batterie o sul retro dell'apparecchio - el código de la versión está indicado en el compartimento de las pilas o en la parte trasera del aparato.



**Technical data - Caractéristiques principales
Technische Daten - Dati tecnici - Características del aparato**

Type of set : Type d'appareil : Geräteart : Tipo d'apparecchio : Tipo de aparato :	Stereo pre-main amplifier - DVD Préampli-ampli stéréophonique - DVD Stéreo-Vollverstärker - DVD Preamplificatore-amplificatore stereo -DVD Préamplificador-amplificador estereo -DVD	
Power supply : Alimentation : Stromversorgung : Alimentazione : Alimentación :	~ 230 V - 50Hz	Nominal output power : Puissance nominale de sortie : Nennausgangsleistung : Potenza nominale di uscita : Potencia nominal de salida :
FM - MF : MW - PO : LW - GO :	87.5 - 108 MHz 522 - 1620 kHz 150 - 283 kHz	Sensitivity : Sensibilité : Empfindlichkeit : Sensibilità : Sensibilidad :
DVD Standard : Standard : Norm : Stantard : Estandar :	PAL and NTSC	Signal to noise ratio : Rapport signal / bruit : Geräuschspannungsabstand : Rapporto segnale / disturbo : Relación señal / ruido :



WARNING : Before servicing this chassis please read the safety recommendations.
ATTENTION : Avant toute intervention sur ce châssis, lire les recommandations de sécurité.
ACHTUNG : Vor jedem Eingriff auf diesem Chassis, die Sicherheitsvorschriften lesen.
ATTENZIONE : Prima di intervenire sullo chassis, leggere le norme di sicurezza.
IMPORTANTE : Antes de cualquier intervención, leer las recomendaciones de seguridad.

Code : 357 339 80 - 1103 / 3,7M - ASMP1003 Print.

WIRING DIAGRAM - SCHEMA D'INTERCONNESSIONS - VERDRÄHTUNGSPLAN - DIAGRAMMA DELLE INTERCONNESSIONI - ESQUEMA DE INTERCONEXIONES

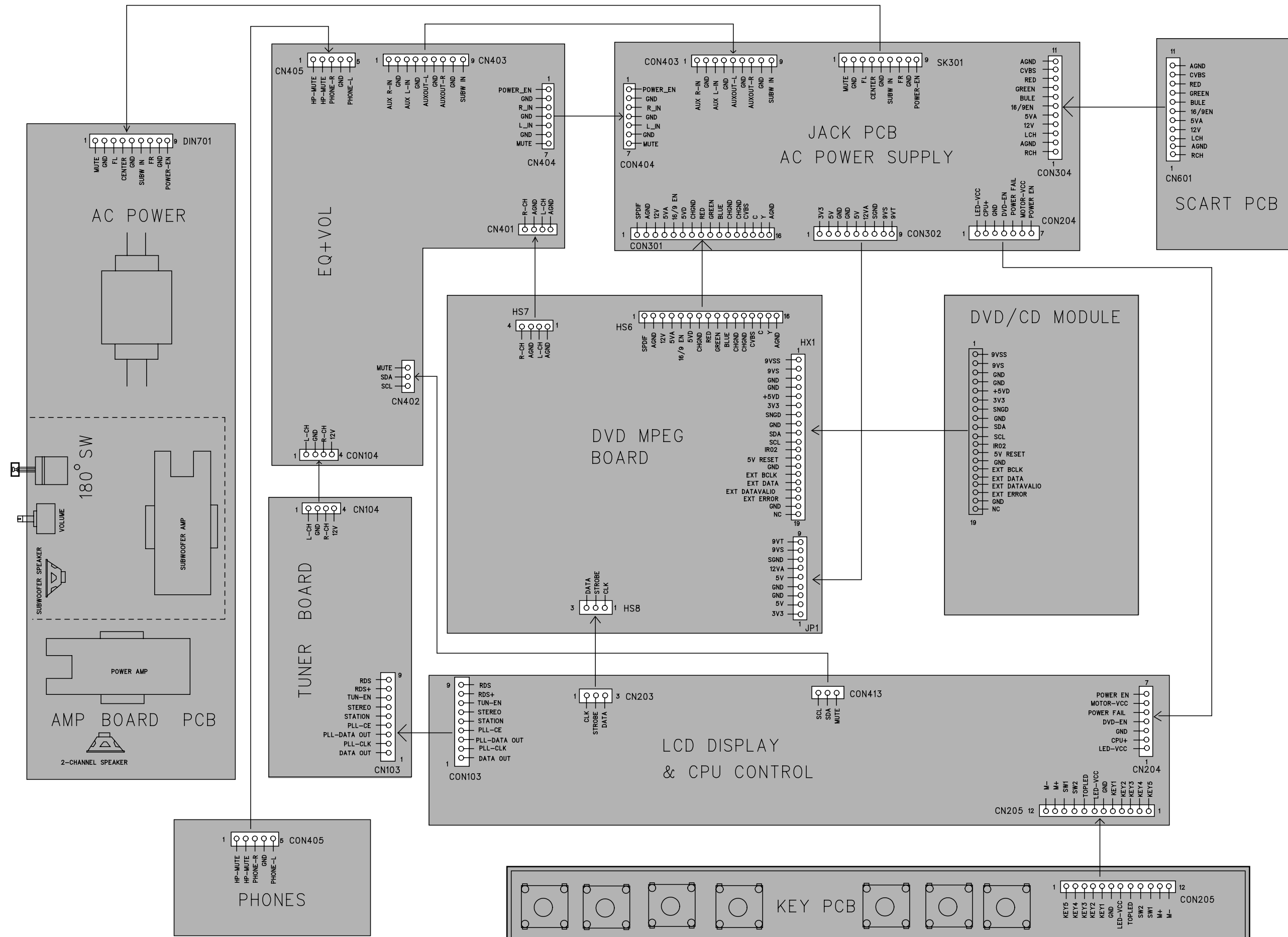

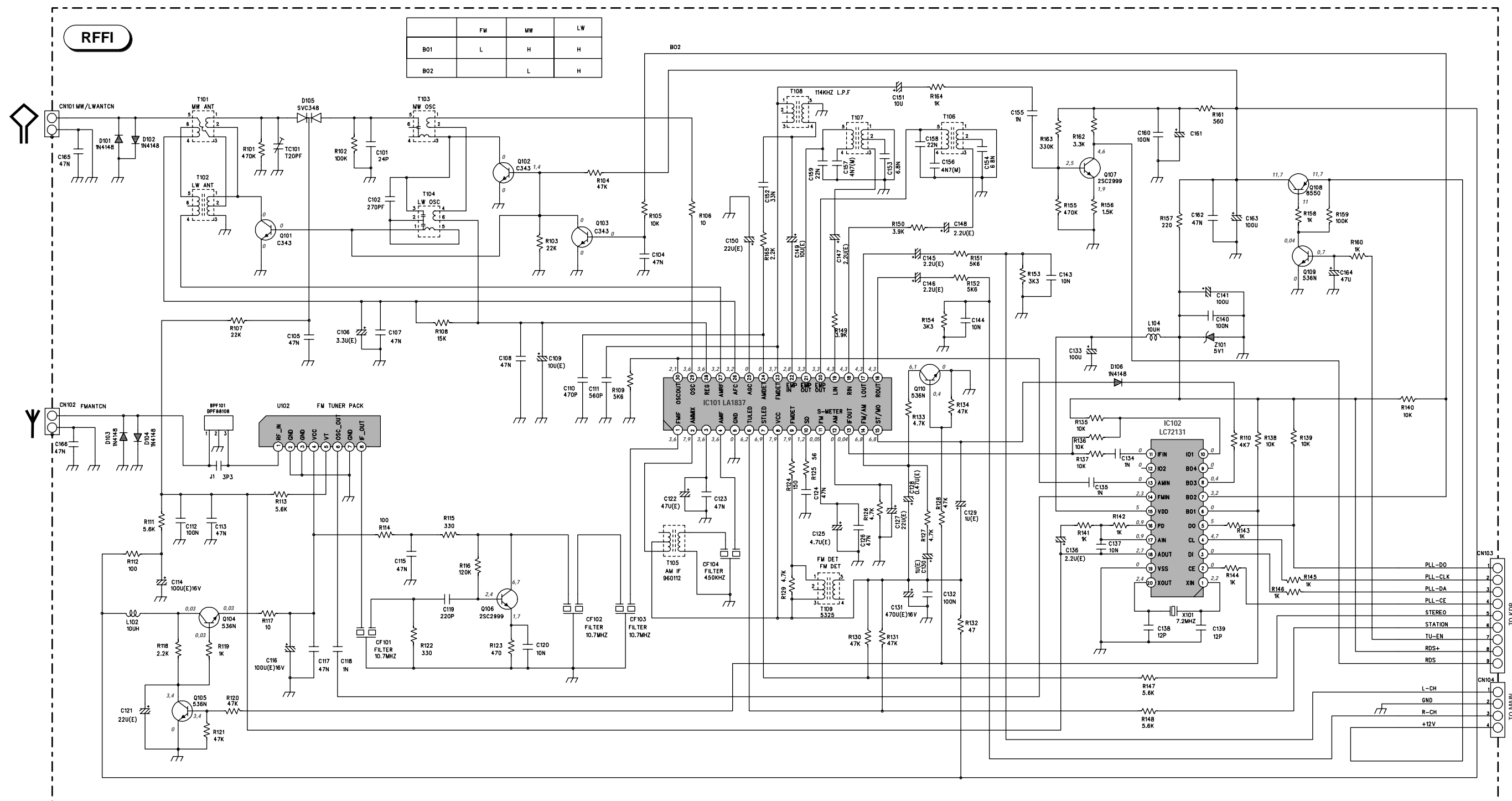

	FM	MW	LW
B01	L	H	H
B02	L	L	H

- NOTES:
1. Unless otherwise specified:
A. All resistor values are in ohms, 1/10W
B. All Capacitor values are in uF
 2. Voltages are positive with respect to ground under no signal conditions
 3. Replace transistors with type specified from replacement parts list
 4. Unless otherwise stated, all voltages taken in radio "on" position
 5. * and Δ indicates critical safety components. Replace only with those specified from replacement parts list to maintain proper performances and safety of this unit.

10,6

V

14

V

10 M Ω

RF /IF P.C.B.
 Platine HF / FI
 Ltpl. HF / ZF
 Piastra RF / FI
 Platina RF / FI

Component side
 Côté composants
 Bestückungsseite
 Lato componenti
 Lado componentes

Solder side
 Côté cuivre
 Lötseite
 Lato saldature
 Lado del cobre

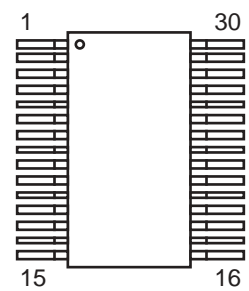
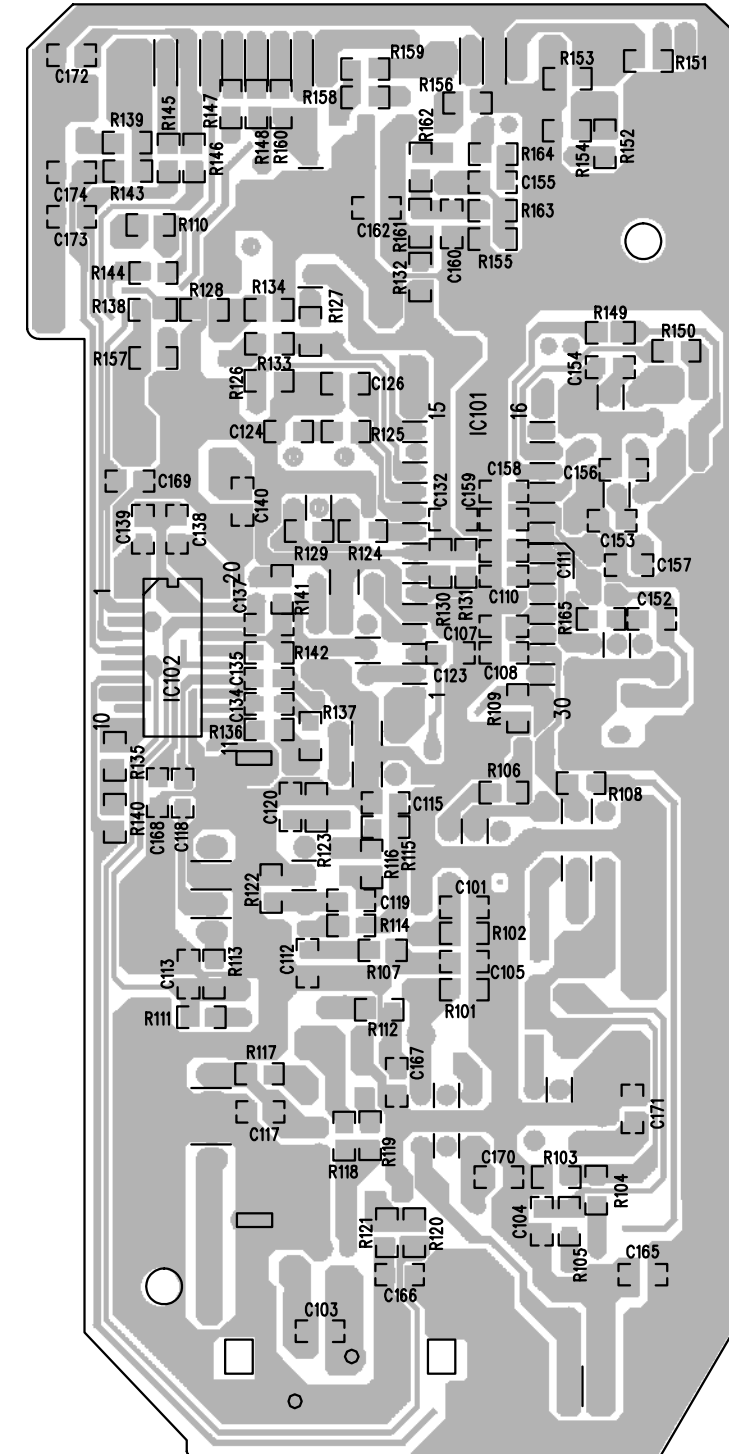
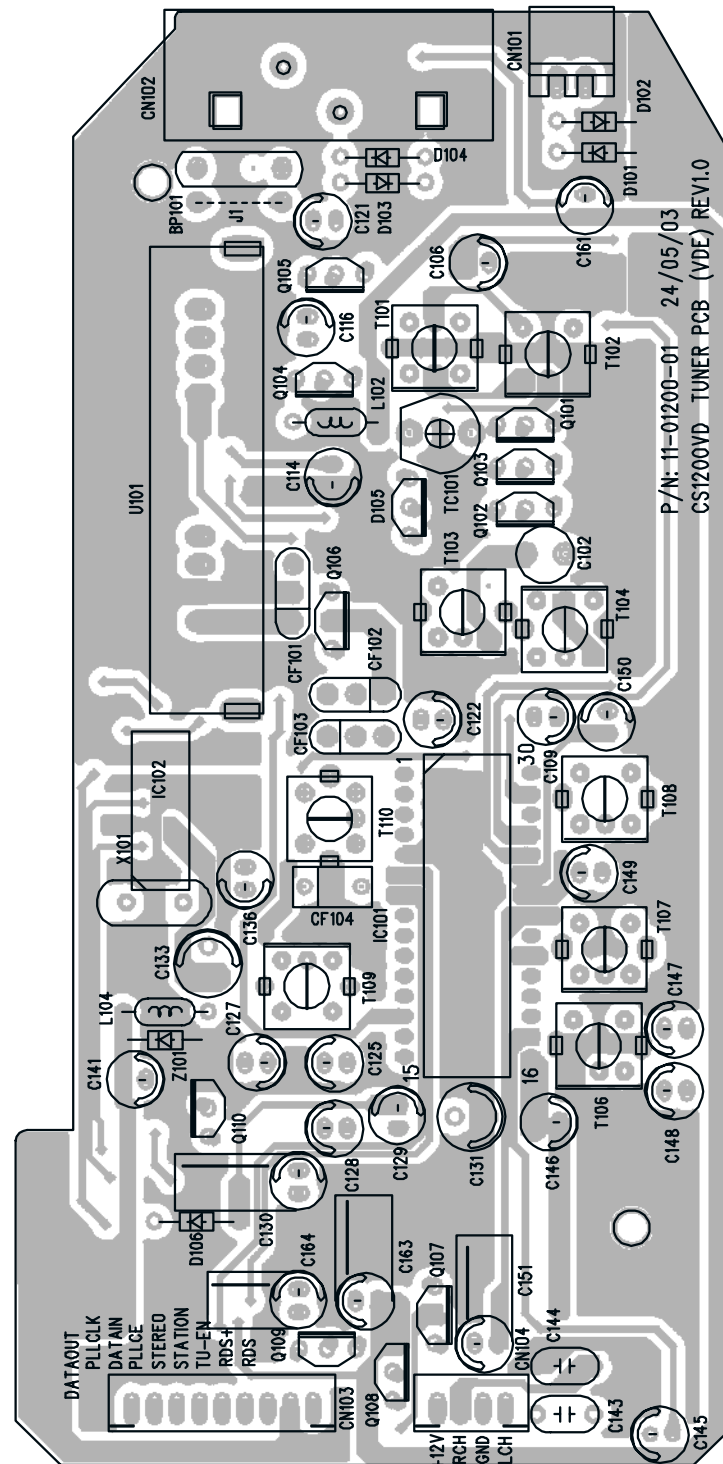

LA1837



2SC945

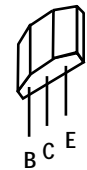

2SC2999



8550C

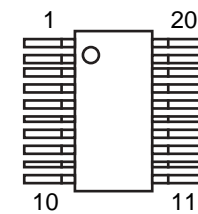

LC72131M

MAIN SCHEMATIC DIAGRAM - SCHEMA DE LA PLATINE PRINCIPALE - SCHALTBILD GRUNDPLATTE - SCHEMA DELLA PIASTRA PRINCIPALE- ESQUEMA DE LA PLATINA PRINCIPAL

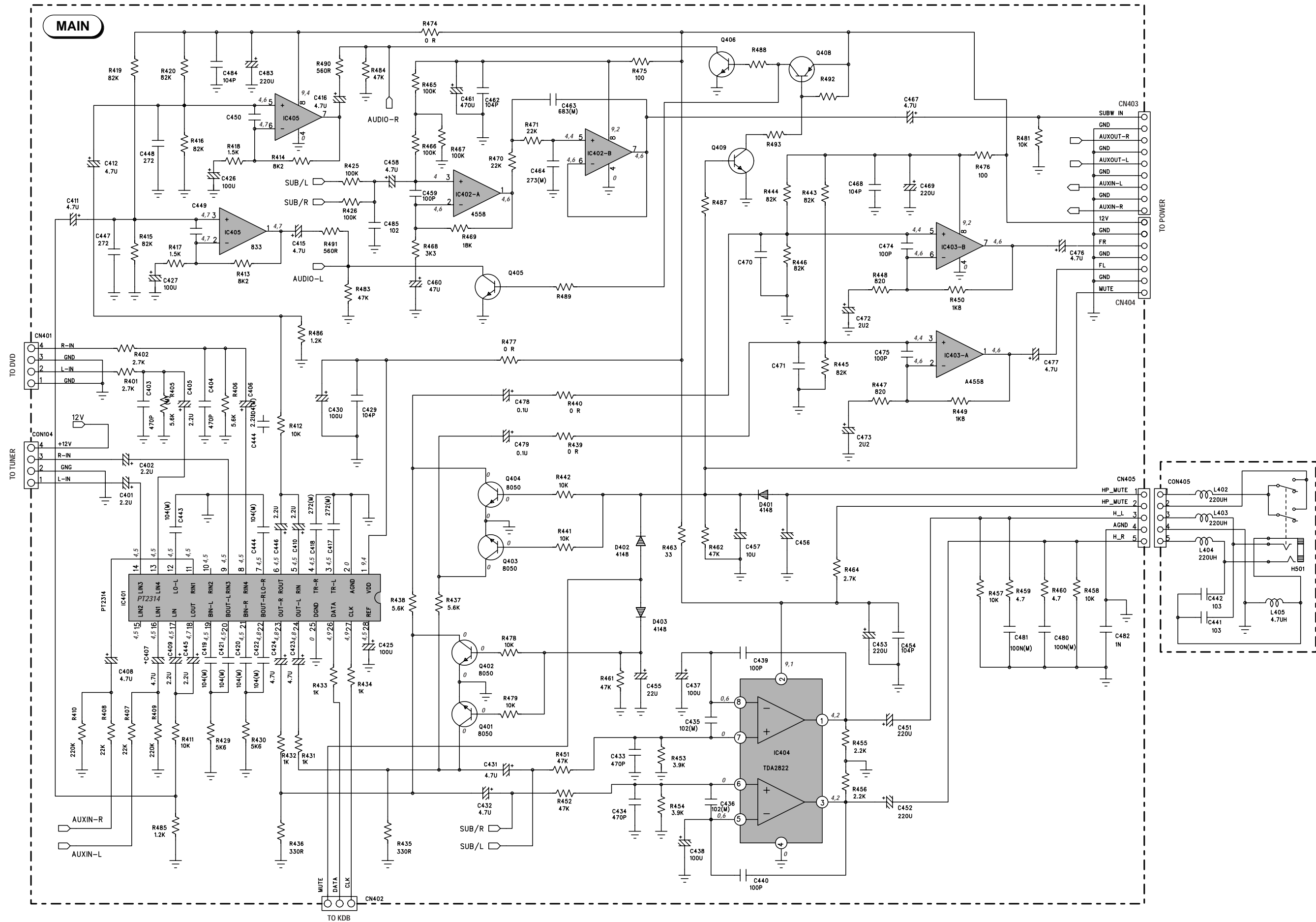

Main P.C.B.
Platine principale
Grundplatte
Piastra principale
Platina principal

Component side
 Côté composants
 Bestückungsseite
 Lato componenti
 Lado componentes

Solder side
 Côté soudure
 Lötseite
 Lato saldature
 Lado del cobre

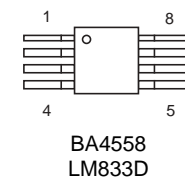
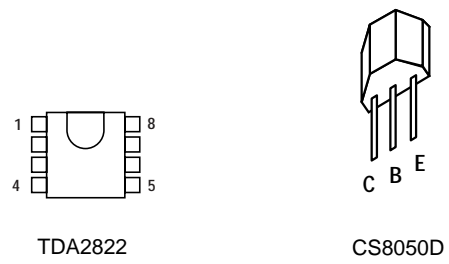
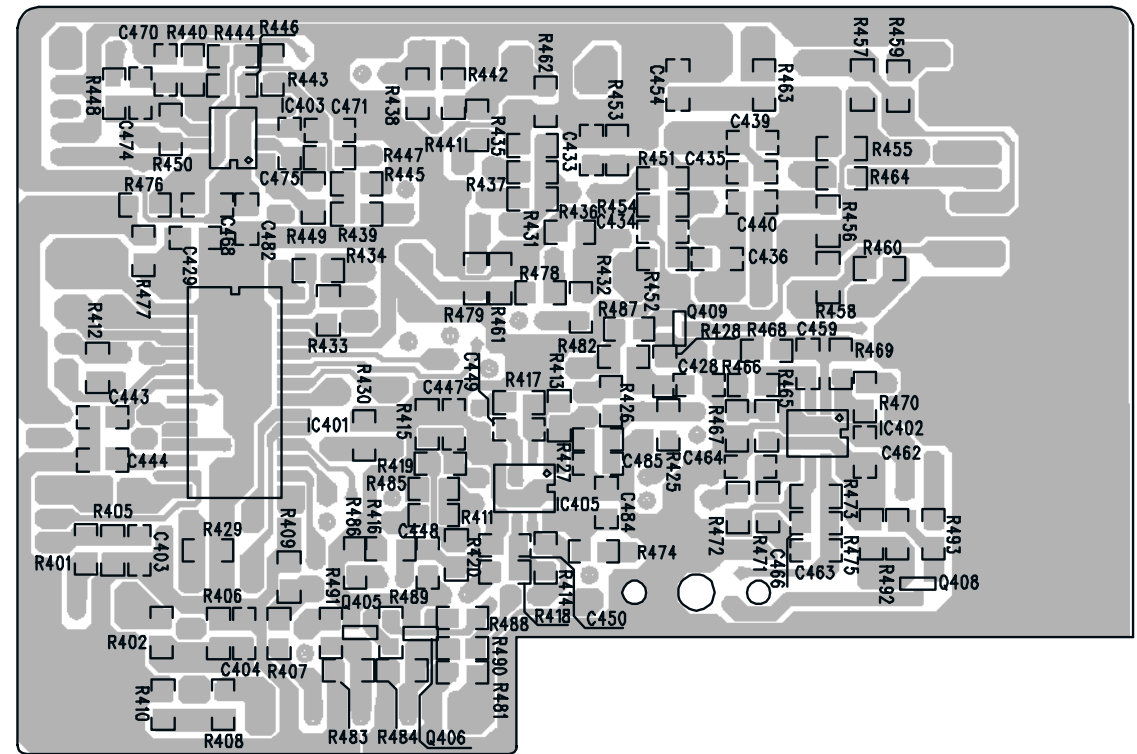
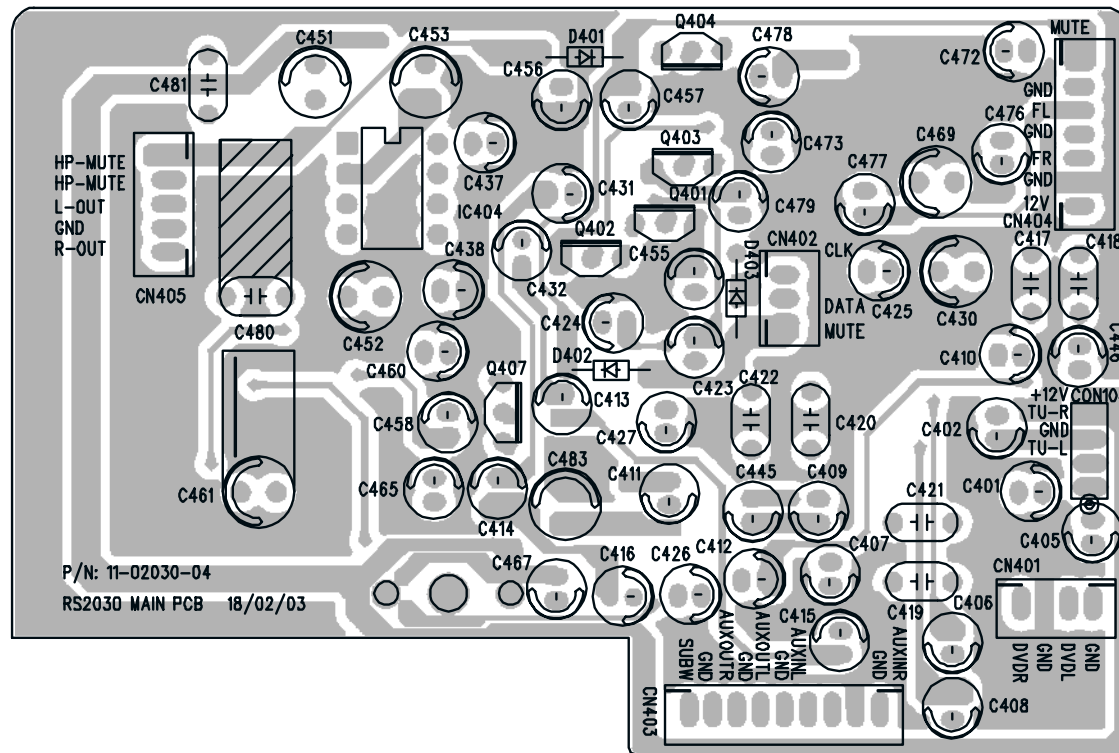

POWER SUPPLY SCHEMATIC DIAGRAM - SCHEMA DE L'ALIMENTATION - SCHALTBILD NETZTEIL - SCHEMA DELL'ALIMENTAZIONE - ESQUEMA DE LA ALIMENTACIÓN

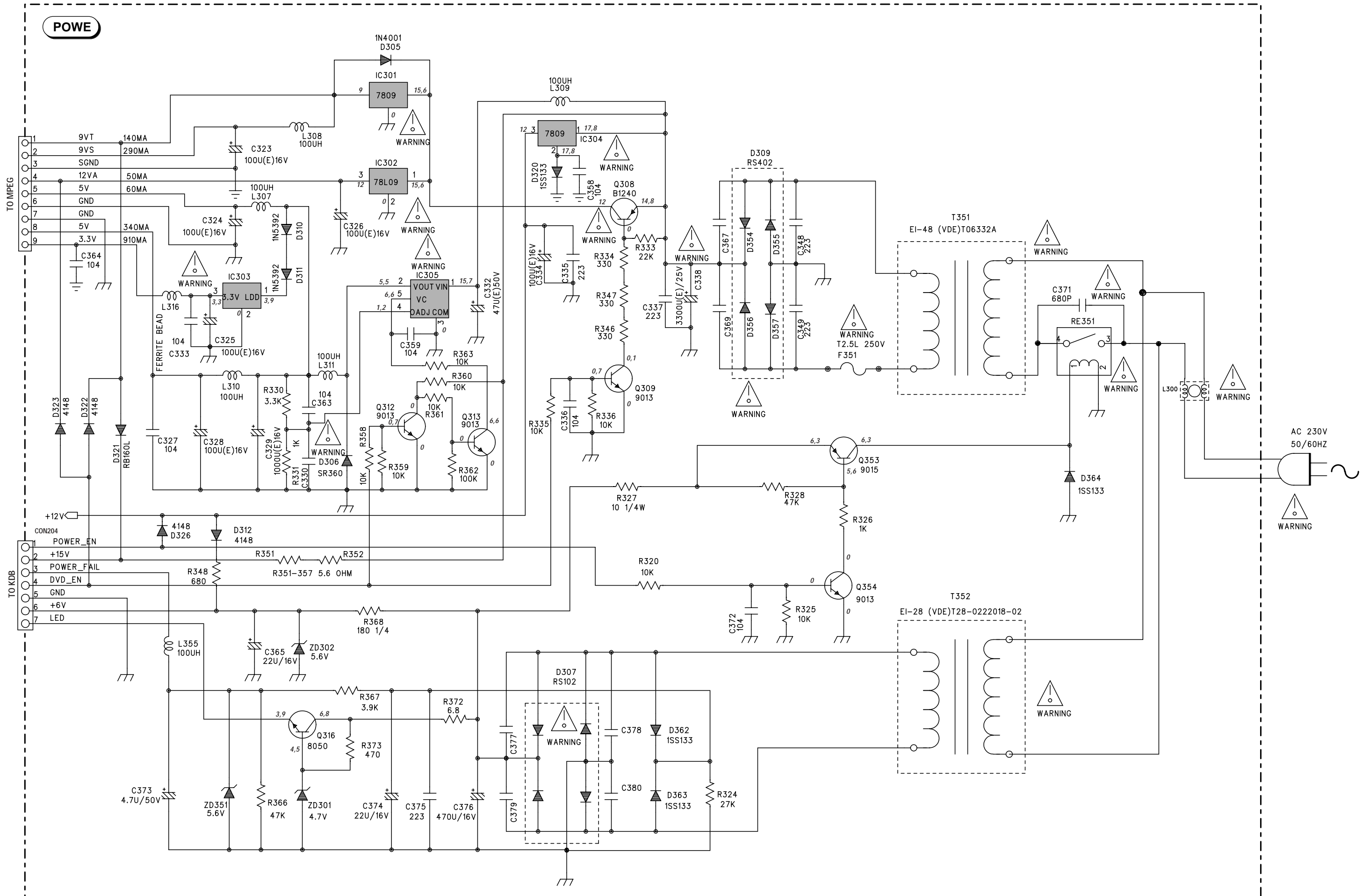

INPUT/OUTPUT SCHEMATIC DIAGRAM - SCHEMA ENTRÉE/SORTIE - SCHALTBID EINGANG/AUSGANG - SCHEMA INGRESSO/USCITA - ESQUEMA ENTRADA/SALIDA

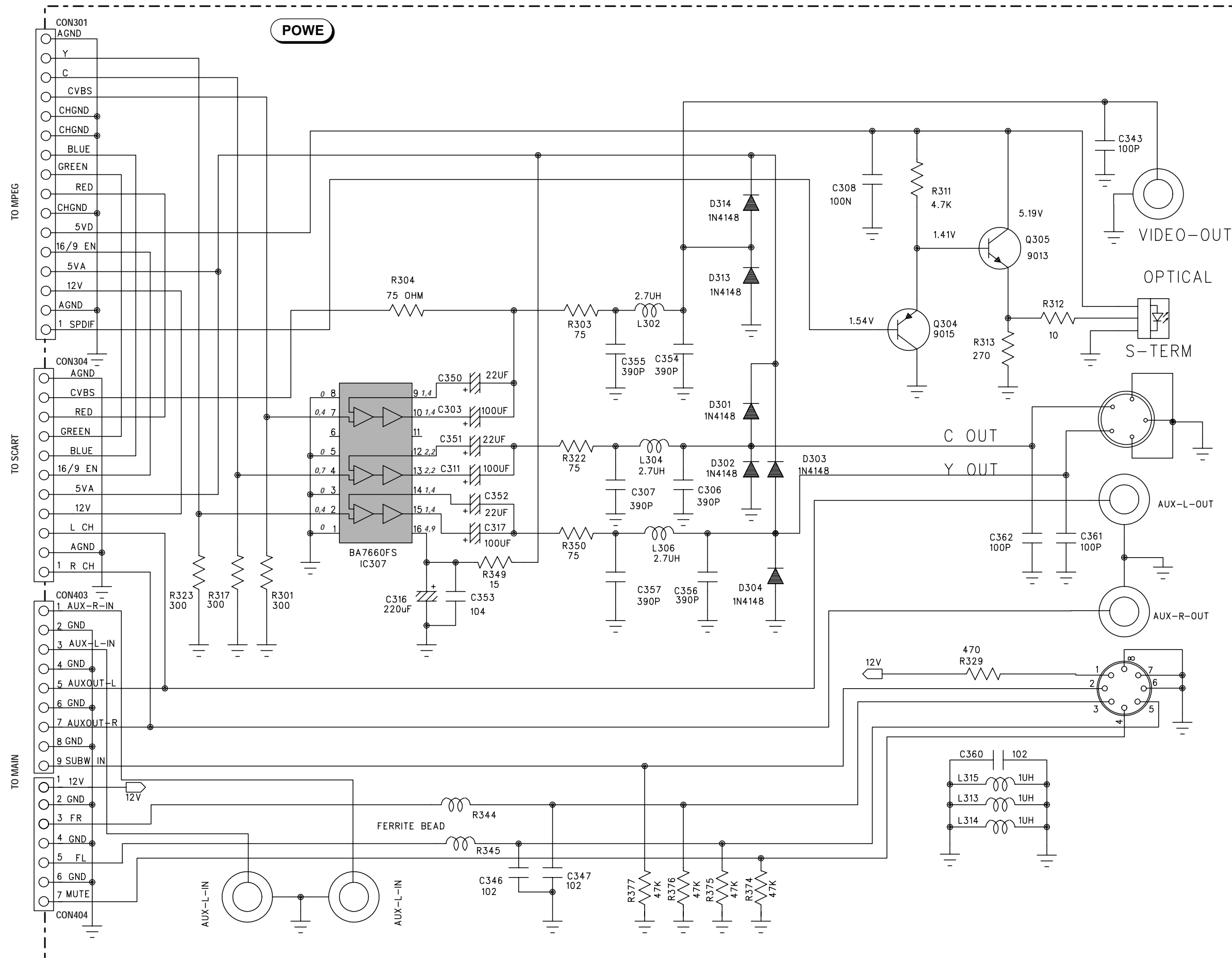

Power supply P.C.B.
 Platine alimentation
 Ltpl. Netzteil
 Piastra alimentazione
 Platina alimentación

Component side
 Côté composants
 Bestückungsseite
 Lato componenti
 Lado componentes

Solder side
 Côté cuivre
 Lötseite
 Lato saldature
 Lado del cobre

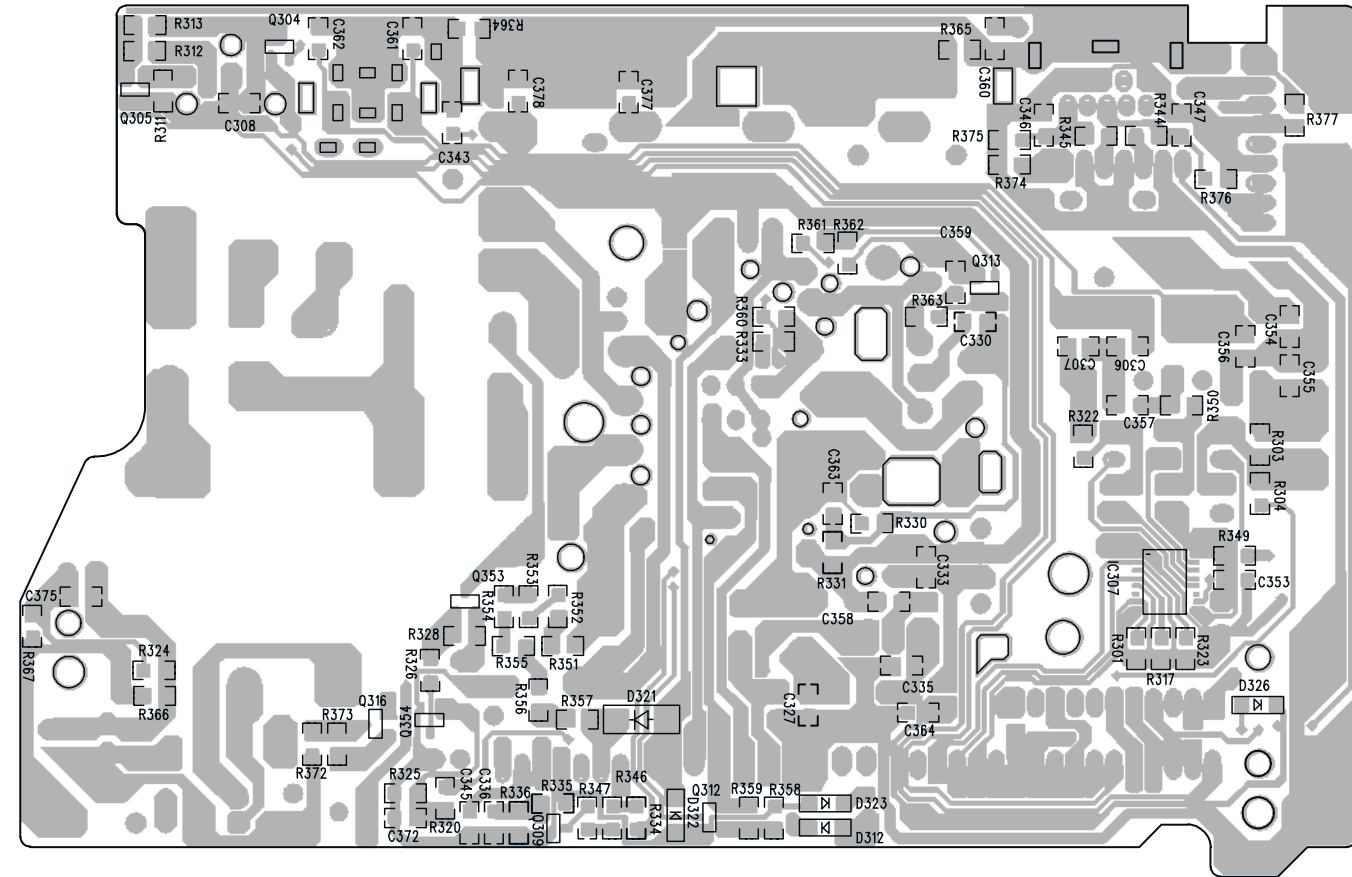
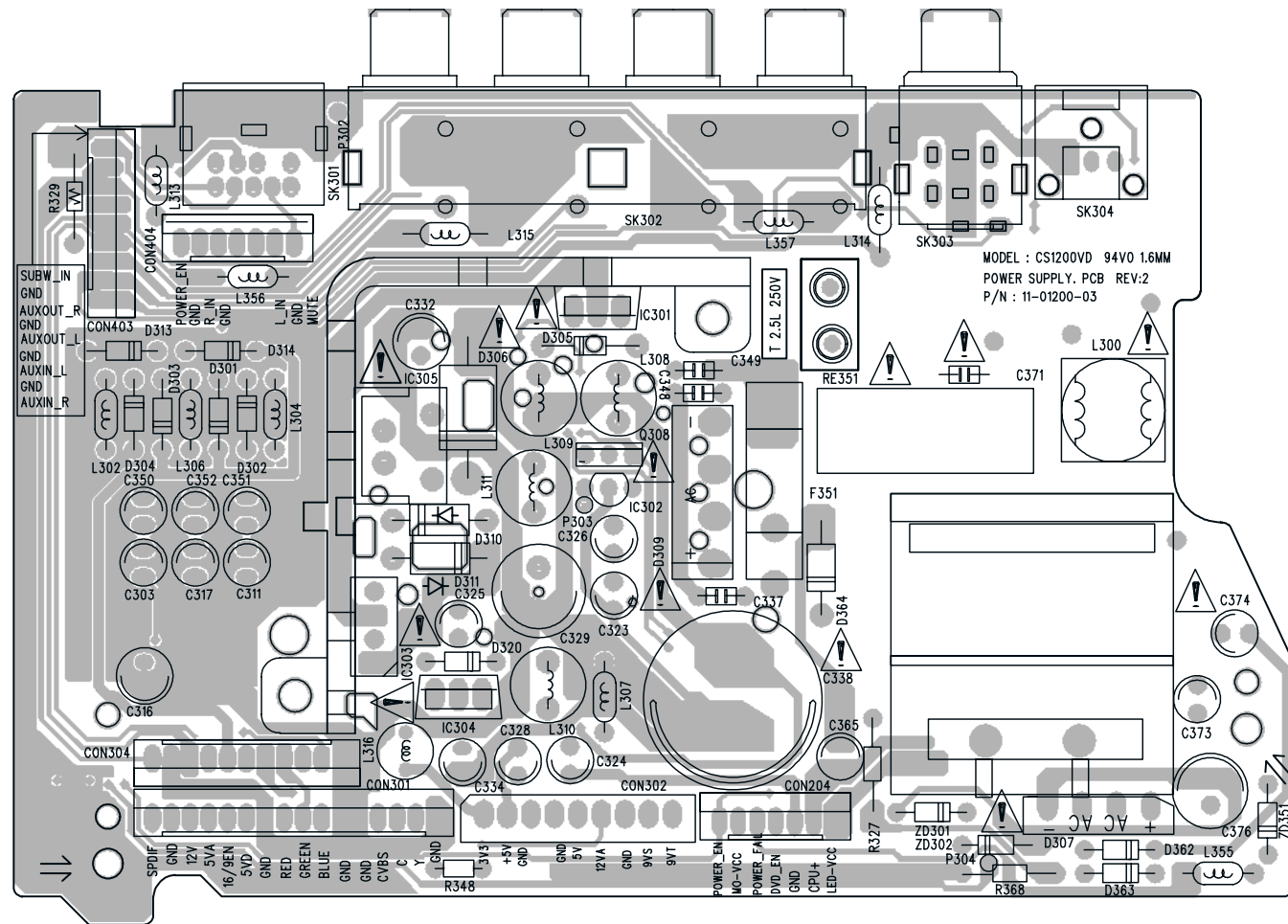

Controls P.C.B.
 Platine commandes
 Ltpl. Bedienteil
 Piastra comandi
 Platina de mandos

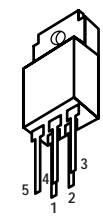
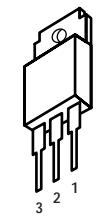

NJM7809

PQ1CG3032

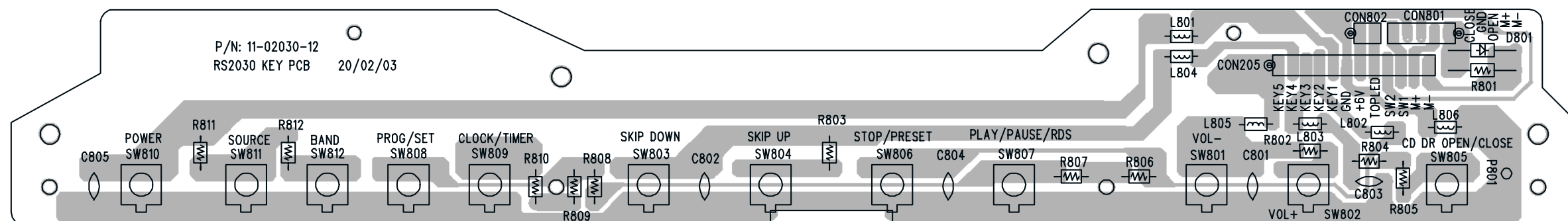

CONTROL SCHEMATIC DIAGRAM - SCHEMA COMMANDES - SCHALTBILD BEDIENTEIL - SCHEMA COMANDI - ESQUEMA MANDOS

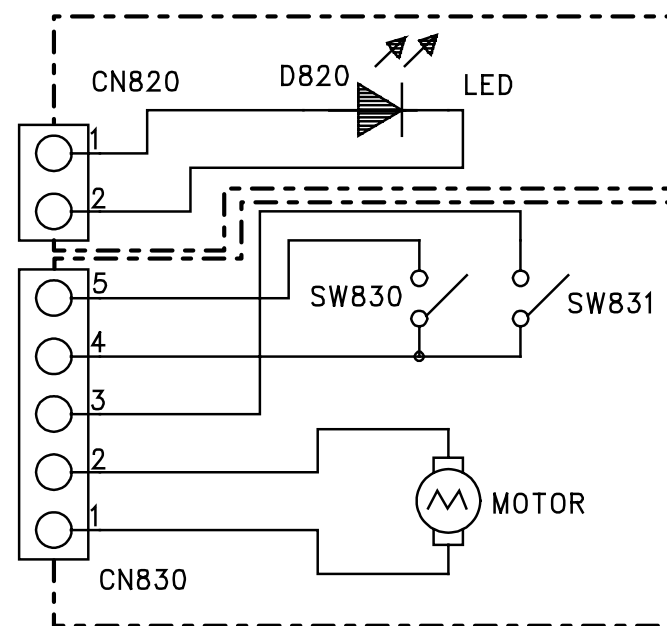
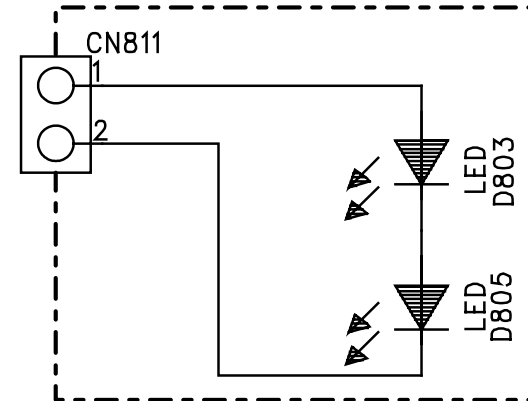
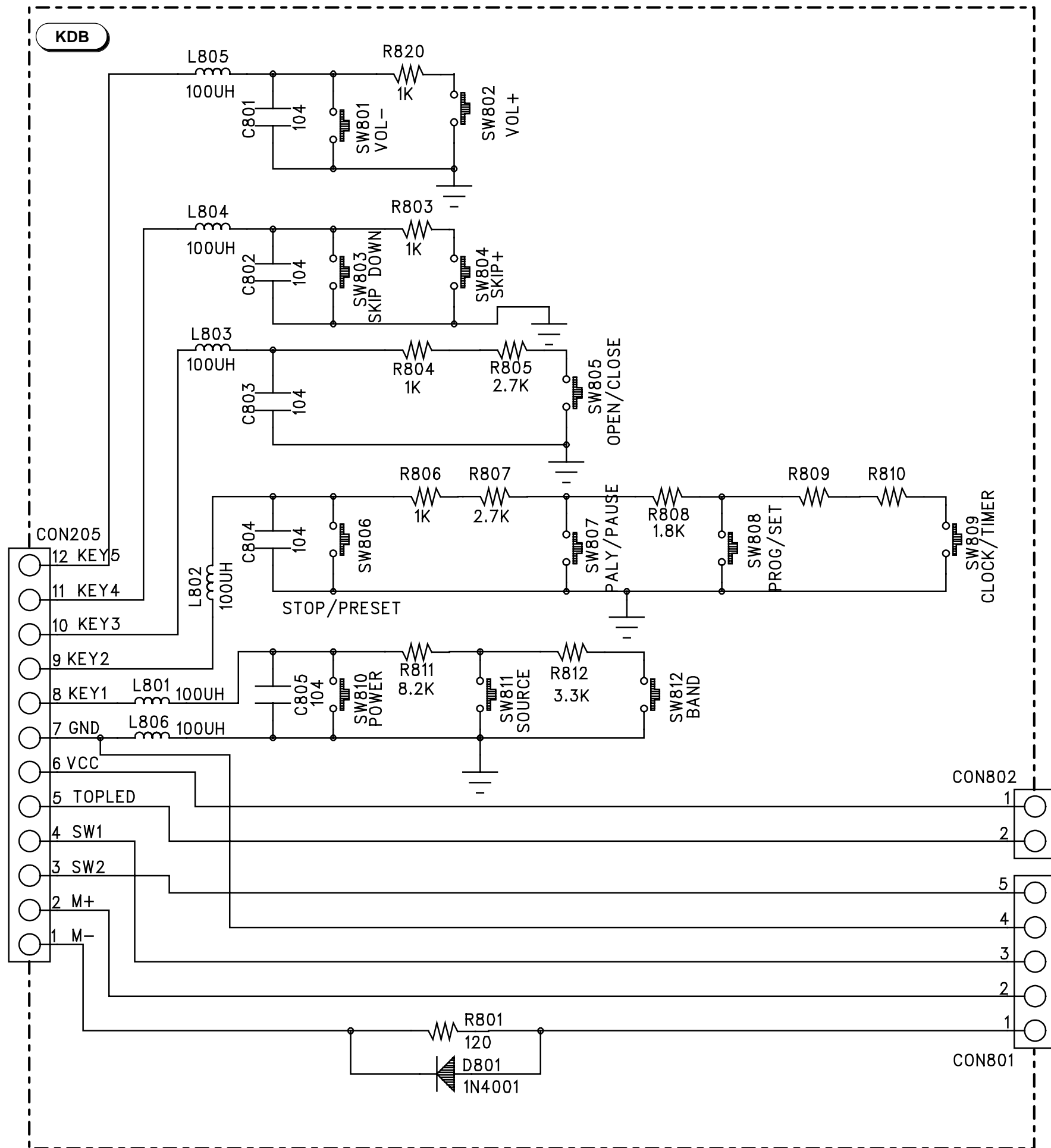

CONTROL / DISPLAY SCHEMATIC DIAGRAM - SCHEMA COMMANDES / AFFICHEUR - SCHALTBILD BEDIENTEIL / ANZEIGE -
 SCHEMA COMANDI / INDICATORE - ESQUEMA MANDOS / INDICADOR

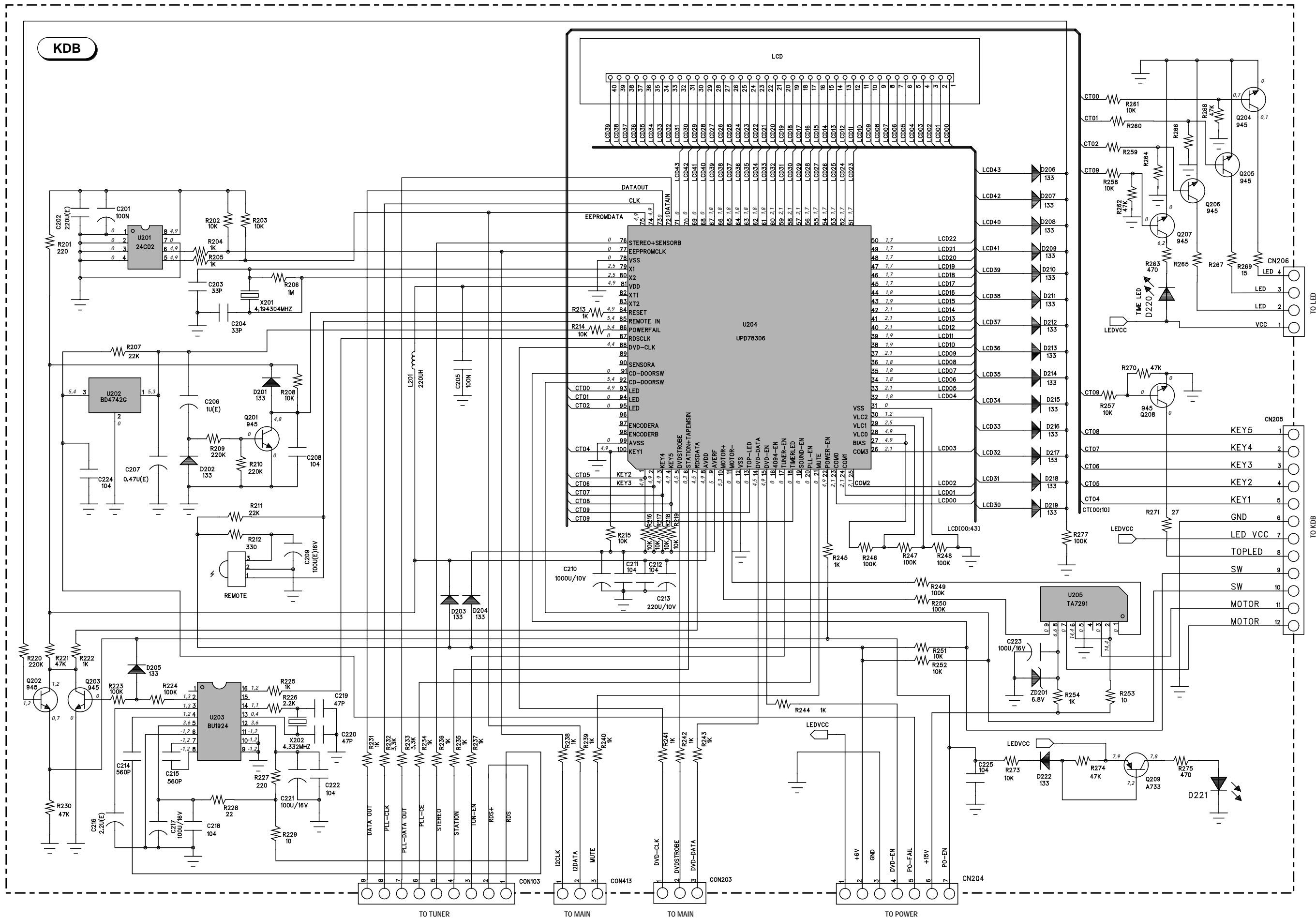

Controls / display P.C.B.
Platine commandes / afficheurs
Ltpl. Bedienteil / Anzeige
Piastra comandi / indicatore
Platina de mandos / indicador

Component side
 Côté composants
 Bestückungsseite
 Lato componenti
 Lado componentes

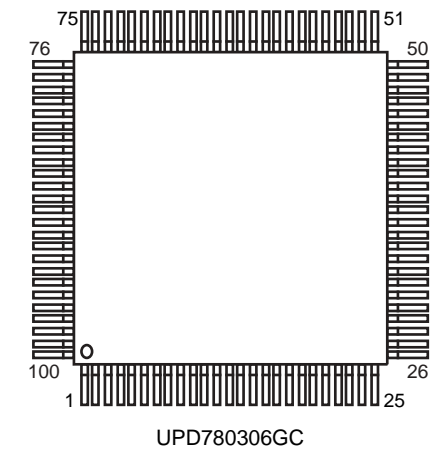
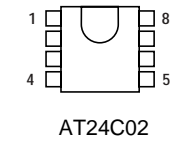
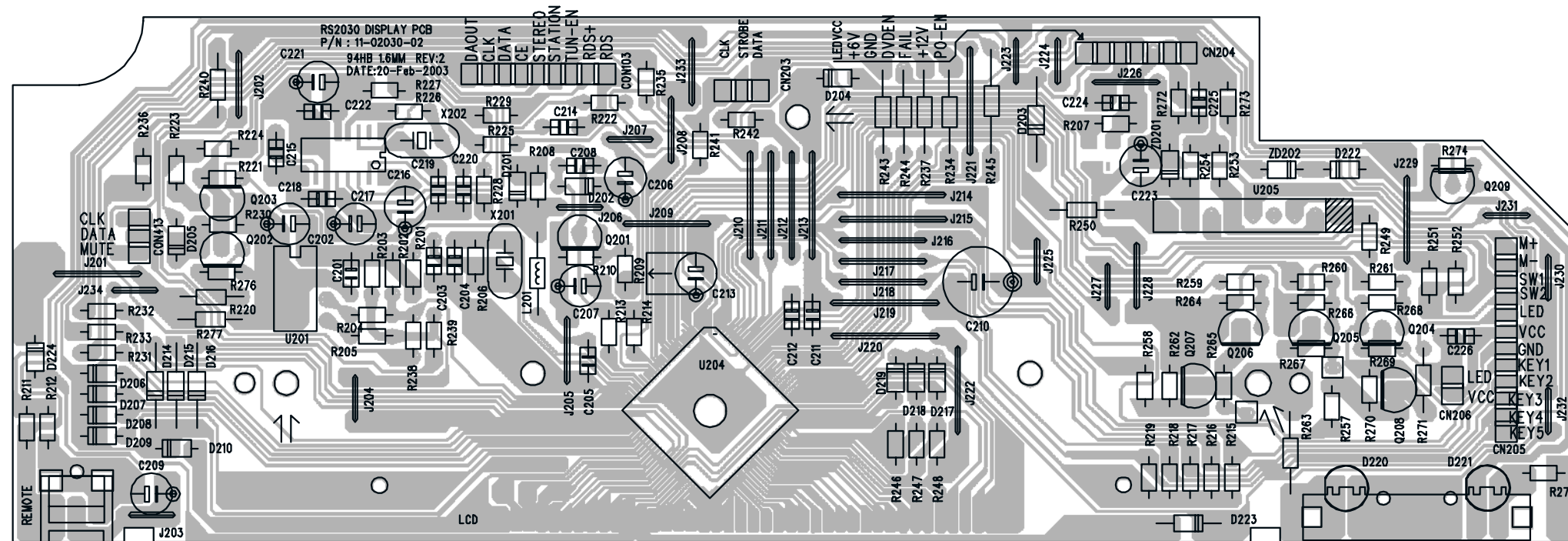

Solder side
 Côté soudure
 Lötseite
 Lato saldature
 Lado del cobre

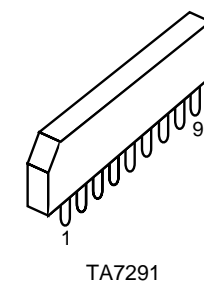
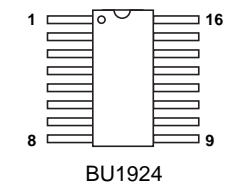
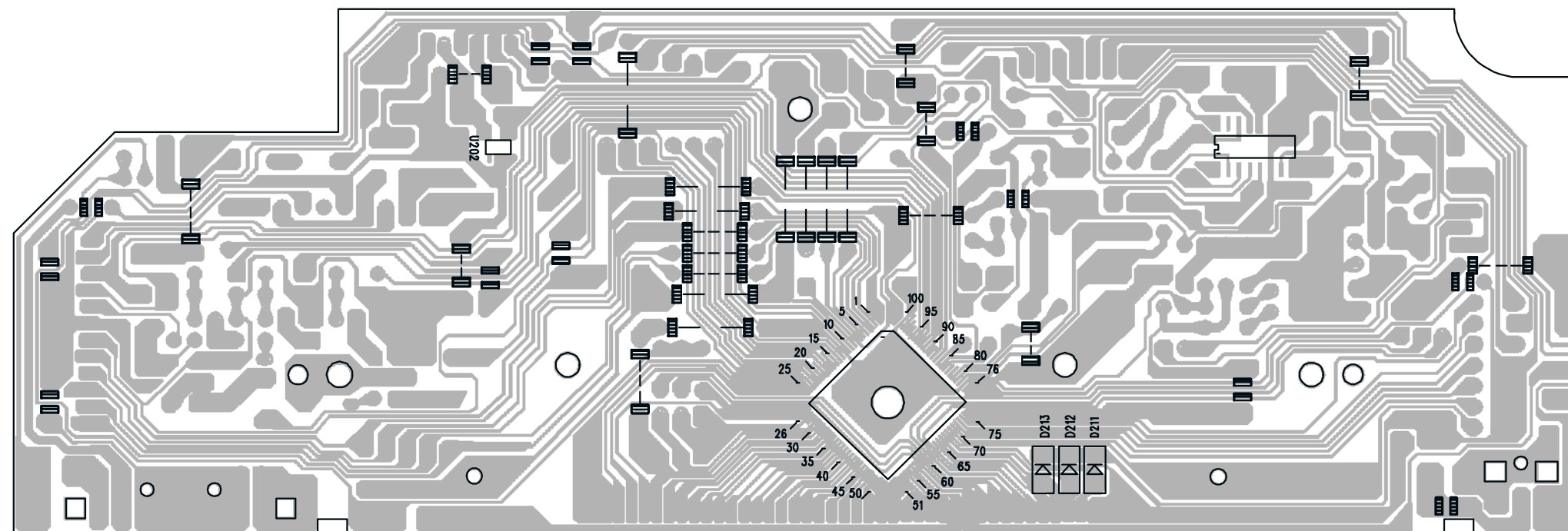

MPEG SHEMATIC DIAGRAM - SCHEMA DE LA PLATINE MPEG - SCHALTBIKD MPEG - SCHEMA DELLA PIASTRA MPEG - ESQUEMA DE LA PLATINA MPEG (DECODER PART)

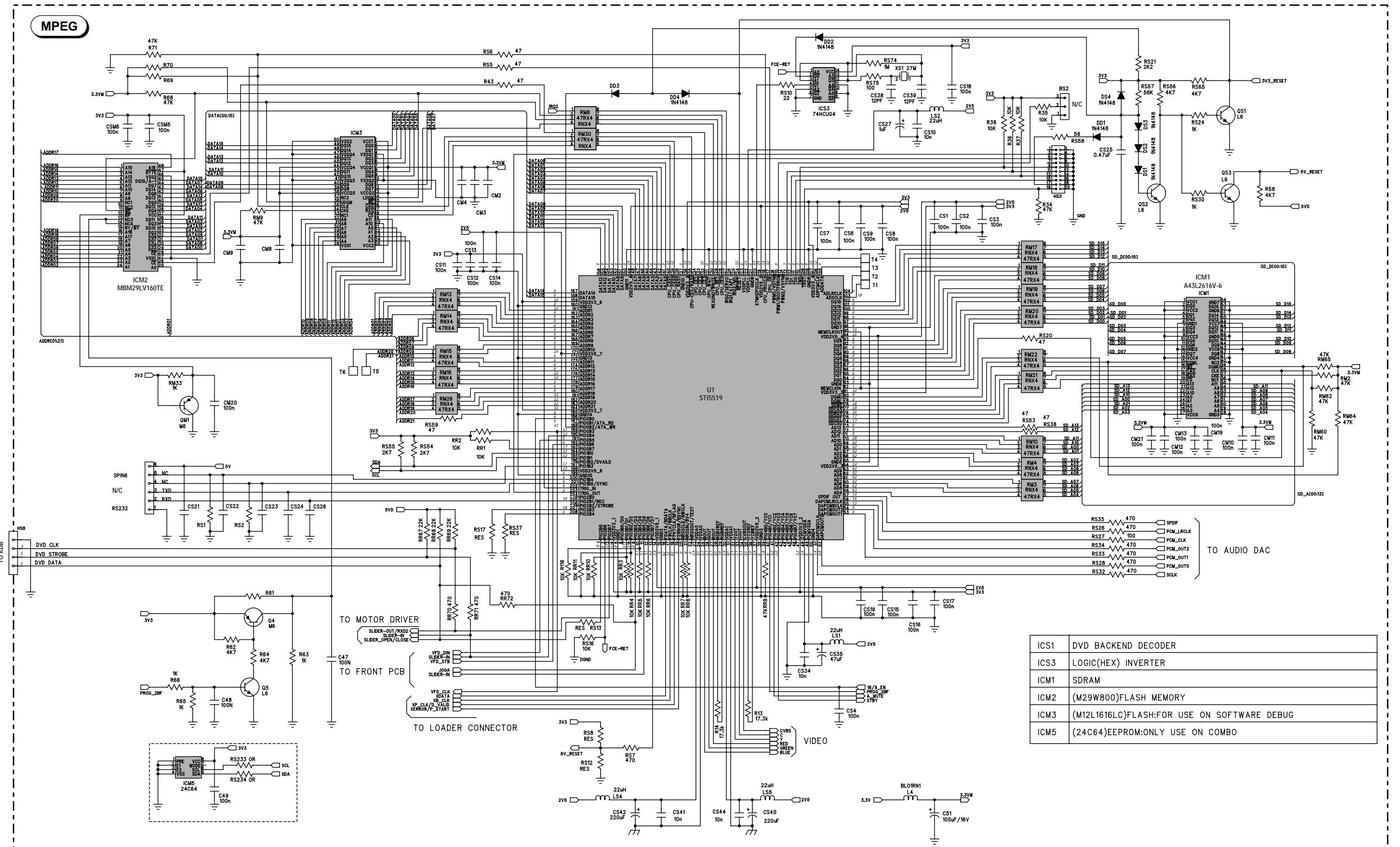

TO AUDIO DAC

RS35 470 SPDF
 RS26 470 PCM_LRCLK
 RS27 100 PCM_CLK
 RS34 470 PCM_OUT2
 RS33 470 PCM_OUT1
 RS28 470 PCM_OUT0
 RS32 470 SCLK

ICS1	DVD BACKEND DECODER
ICS3	LOGIC(HEX) INVERTER
ICM1	SDRAM
ICM2	(M29W800)FLASH MEMORY
ICM3	(M12L1616LC)FLASH:FOR USE ON SOFTWARE DEBUG
ICM5	(24C64)EEPROM:ONLY USE ON COMBO

MPEG SHEMATIC DIAGRAM - SCHEMA DE LA PLATINE MPEG - SCHALTBILD MPEG - SCHEMA DELLA PIASTRA MPEG - ESQUEMA DE LA PLATINA MPEG (AUDIO PART)

MPEG

ICA1	D/A CONVERTER FOR AC5.1
ICA8	STEREO D/A CONVERTER 24BITS/96KHZ
ICA2-4 ICA6-7	AUDIO DUAL AMP

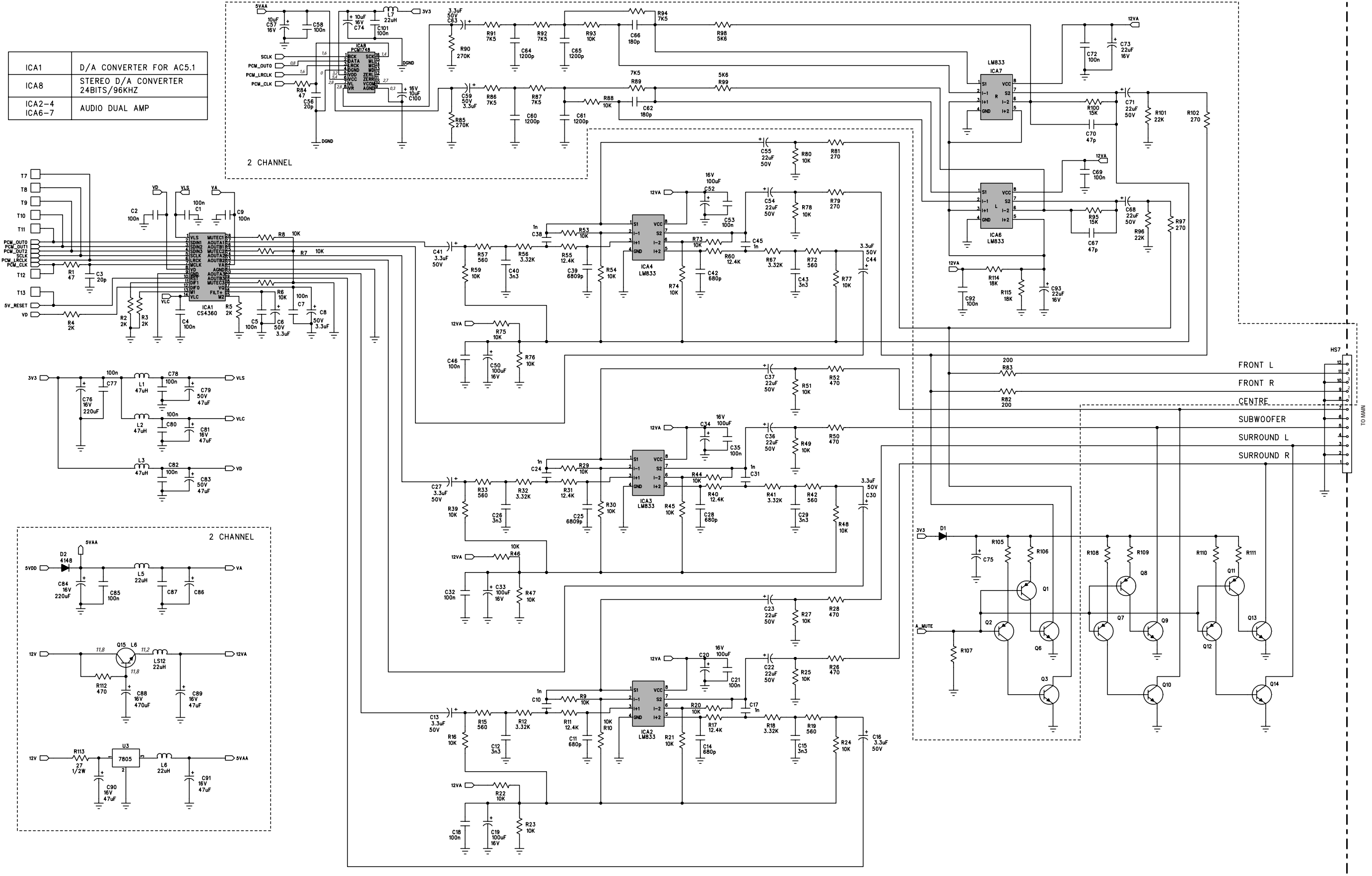

MPEG SHEMATIC DIAGRAM - SCHEMA DE LA PLATINE MPEG - SCHALTBILD MPEG - SCHEMA DELLA PIASTRA MPEG - ESQUEMA DE LA PLATINA MPEG (INPUT/OUTPUT PART)

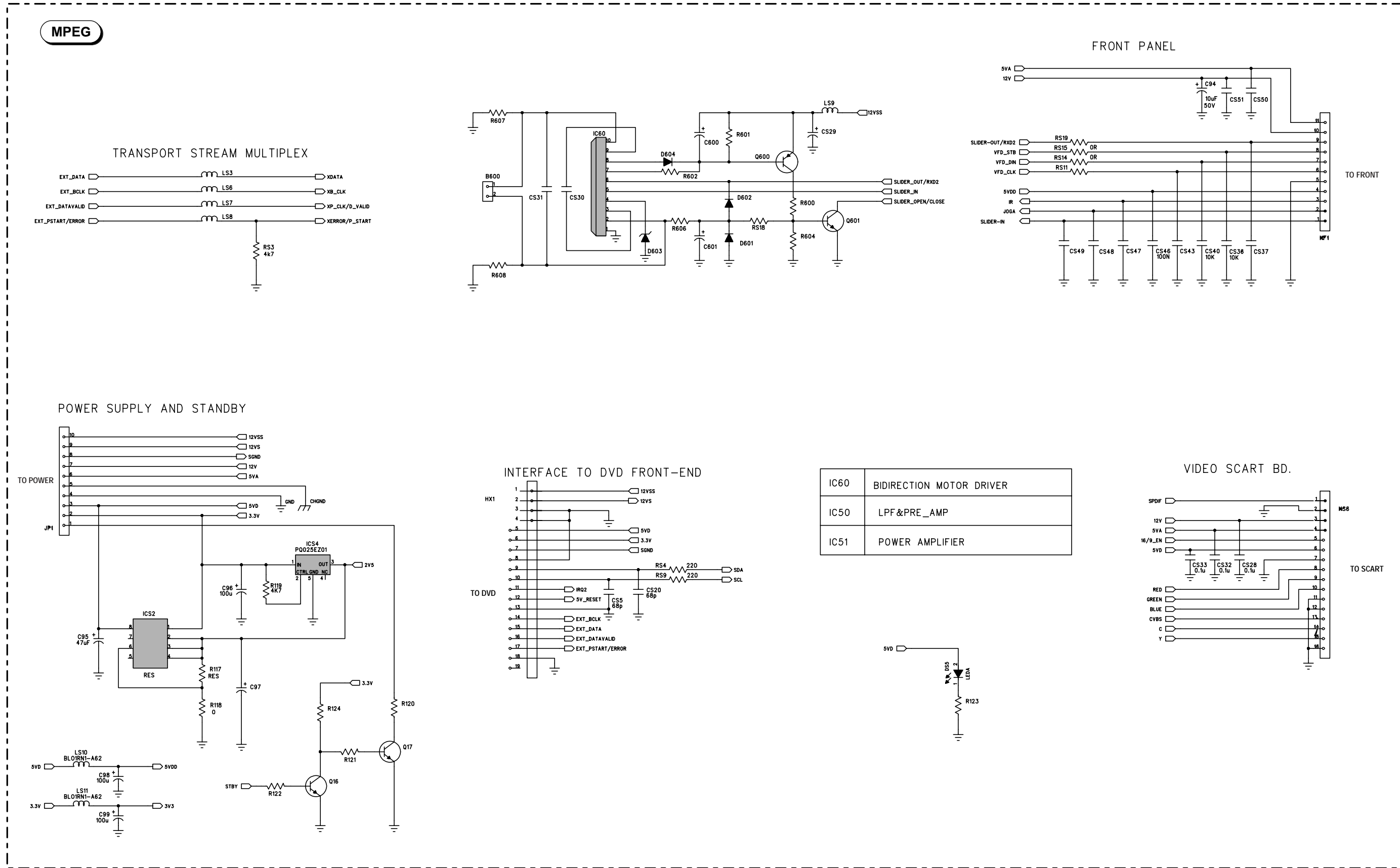

MPEG P.C.B.
 Platine MPEG
 Ltpl MPEG
 Piastra MPEG
 Platina MPEG

Component side
 Côté composants
 Bestückungsseite
 Lato componenti
 Lado componentes

Solder side
 Côté soudure
 Lötseite
 Lato saldature
 Lado del cobre

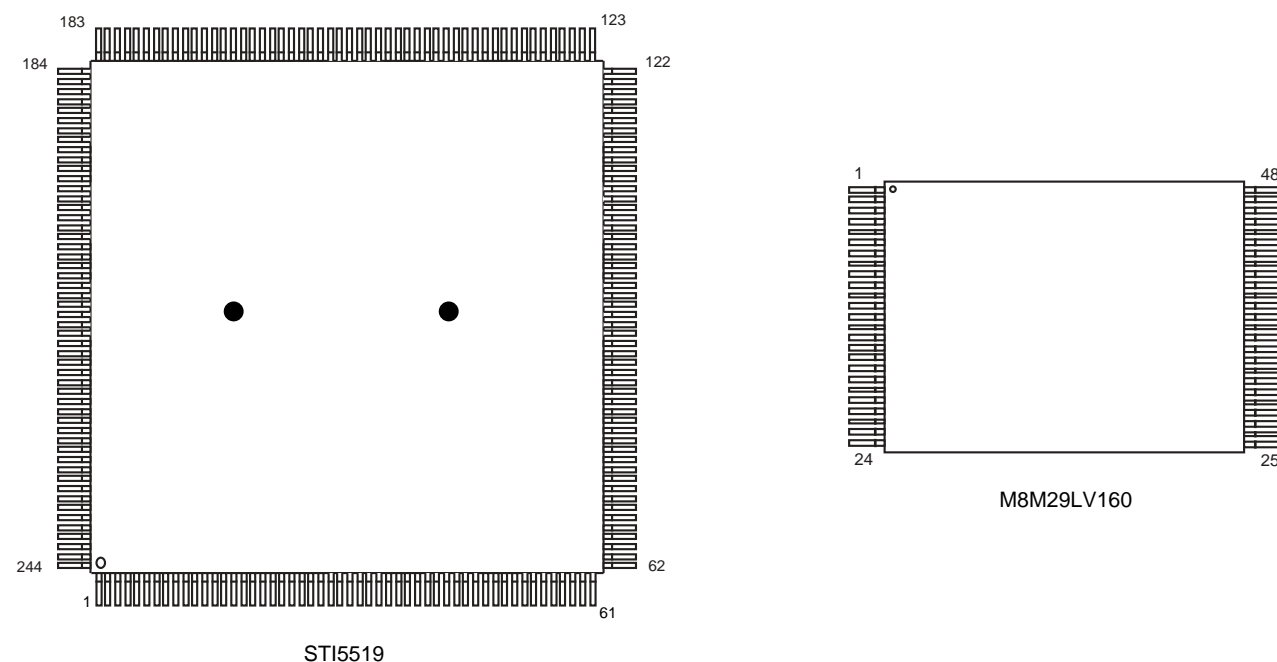
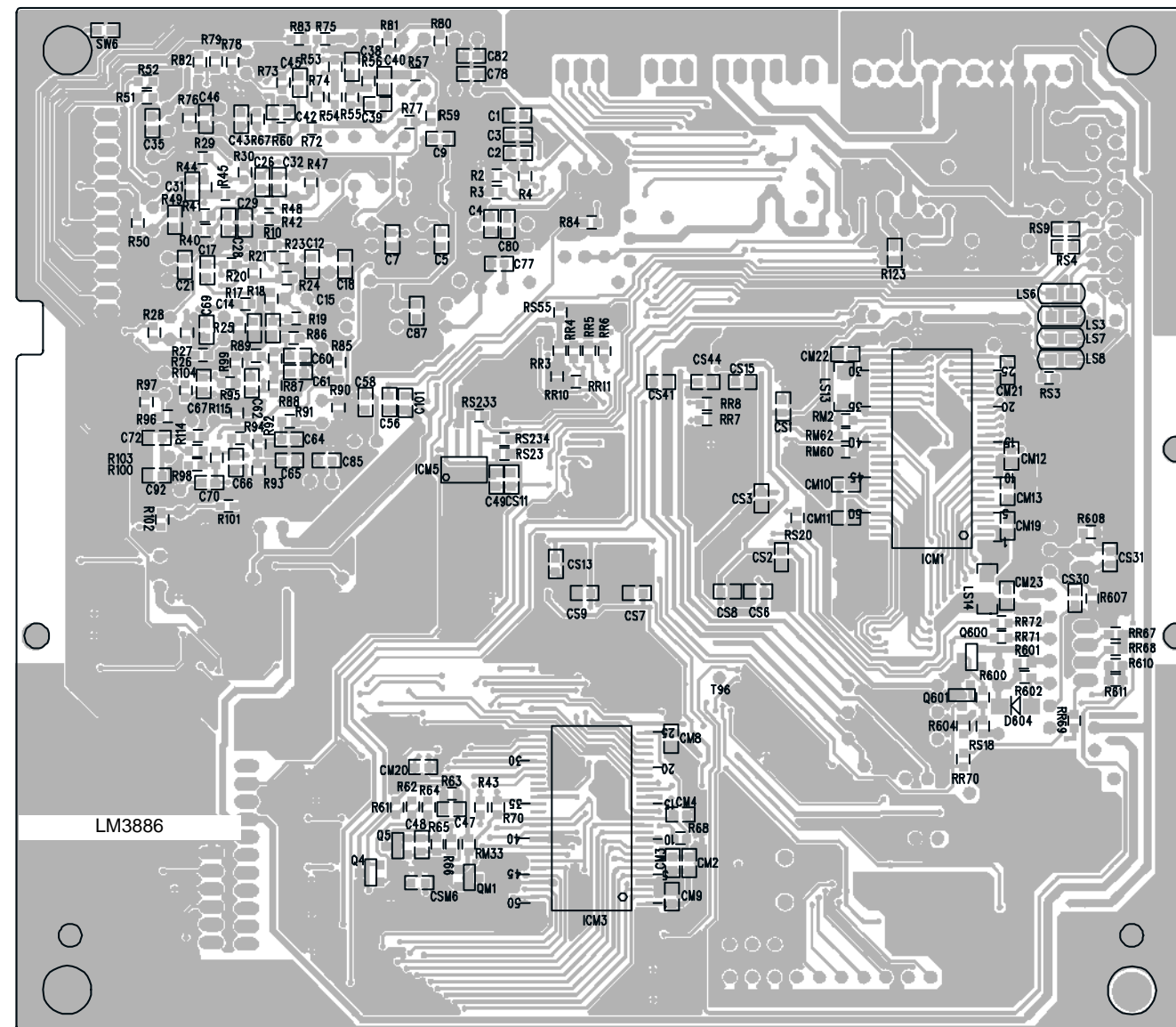
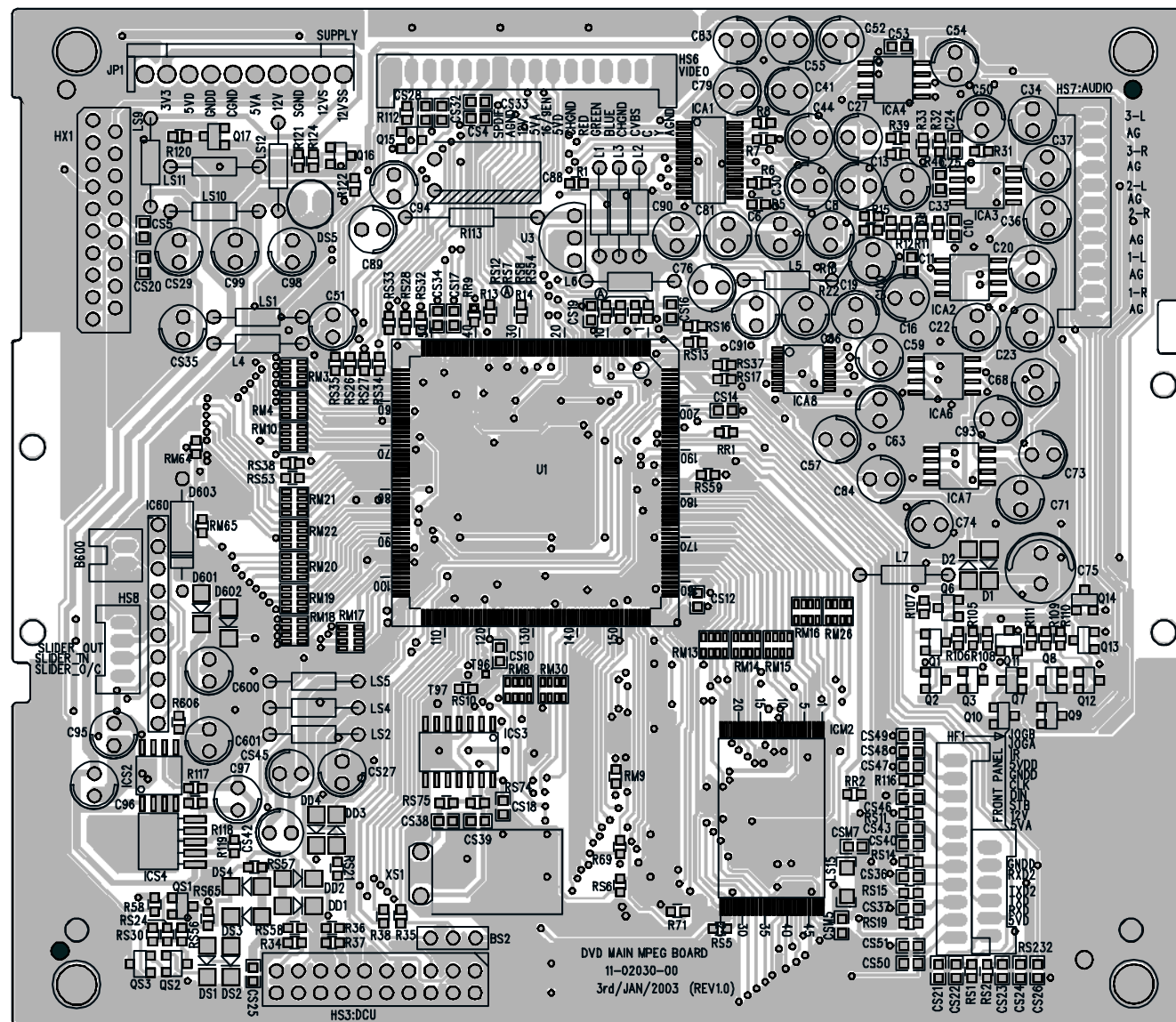

SCART INTERFACE SCHEMATIC DIAGRAM - SCHEMA INTERFACE PER TELEVISION - SCHALTBILD EUROPA NORMBUCHSE - SCHEMA PRESA PERITEL - ESQUEMA EUROTOMA

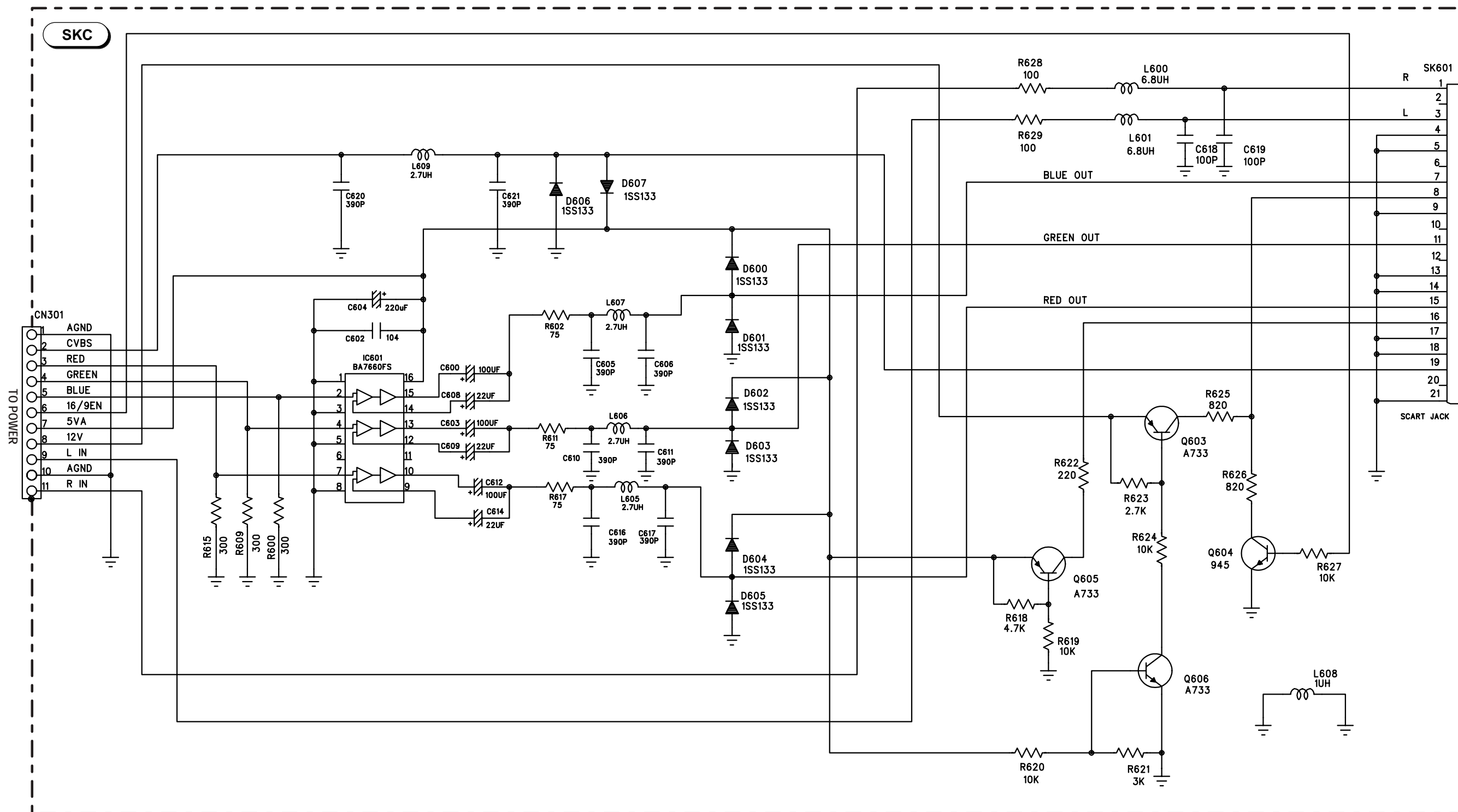

Scart interface P.C.B.
 Platine interface péritélévision
 Ltpl. Europa Normbuchse
 Piastra presa peritel
 Platina eurotoma

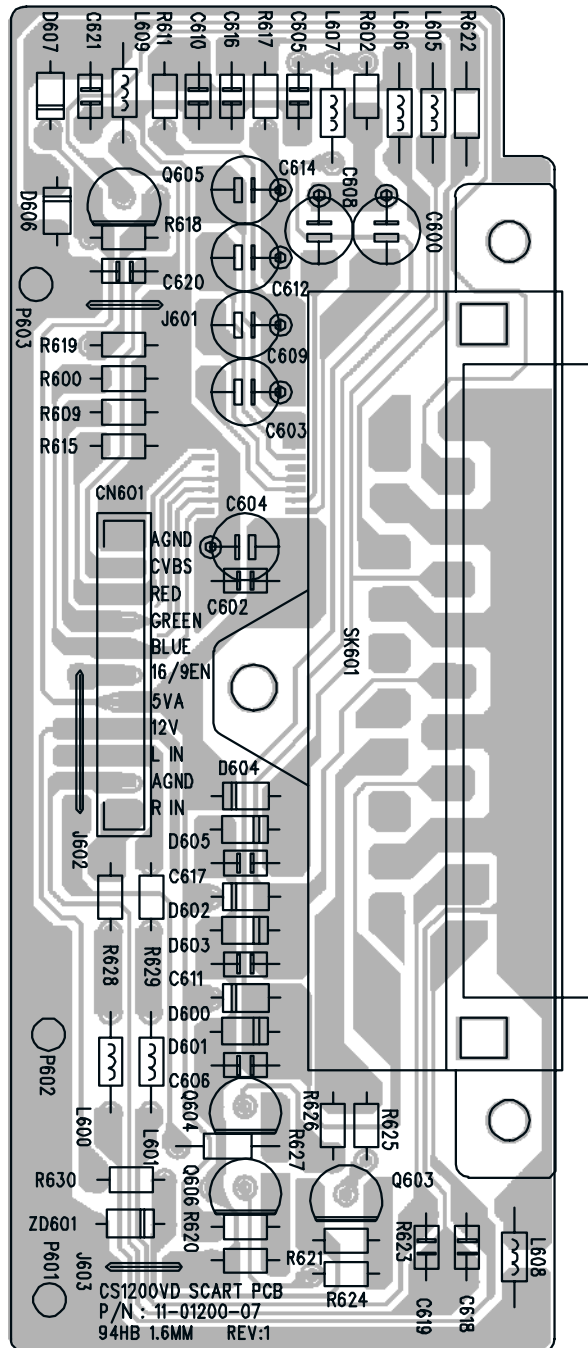

AMPLIFIER SCHEMATIC DIAGRAM - SCHEMA DE L'AMPLIFICATEUR - SCHALTBILD ENDVERSTÄRKER - SCHEMA DEL AMPLIFICATORE - ESQUEMA DEL AMPLIFICADOR

(LOUDSPEAKER BOX SUB)

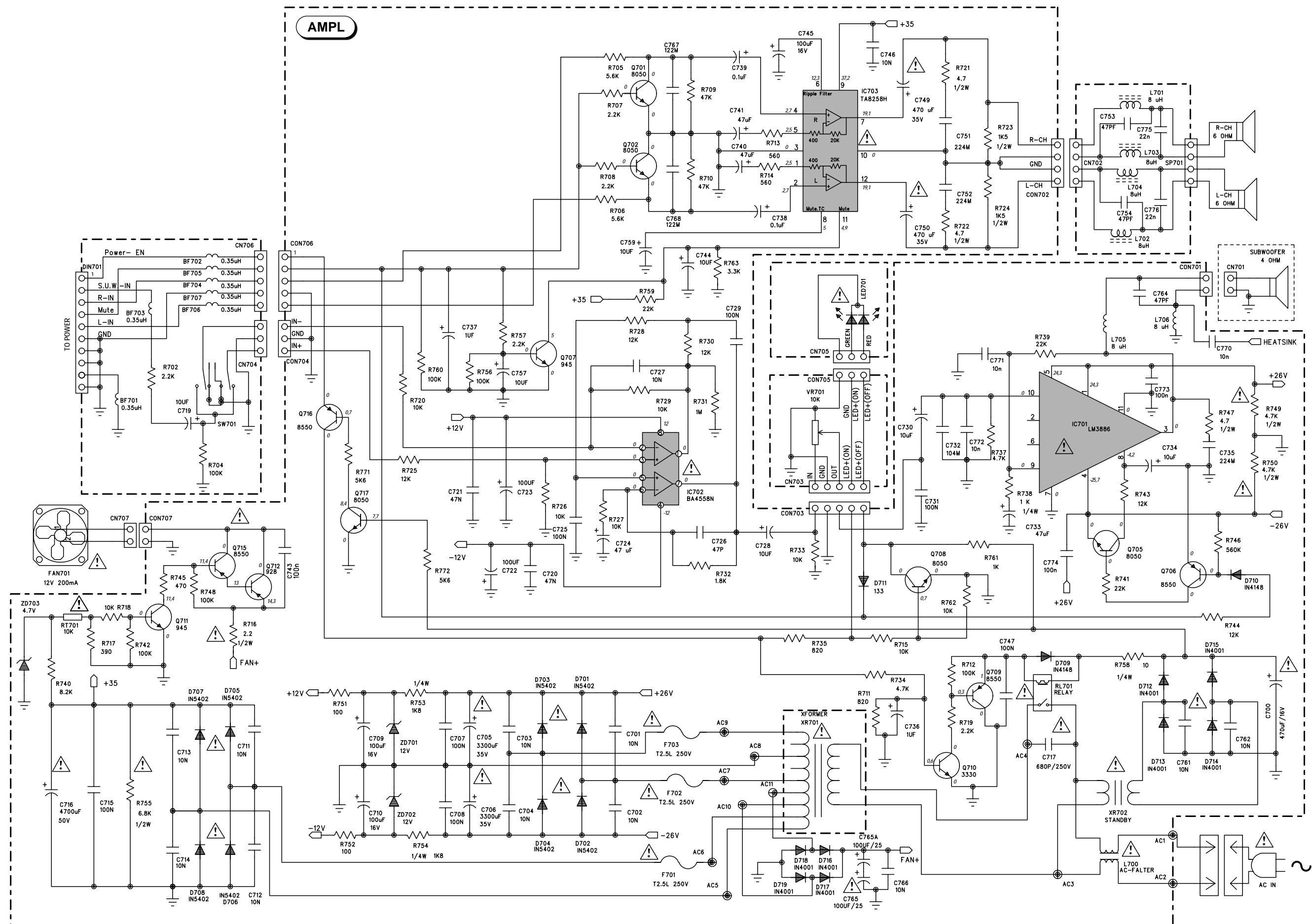

LOUDSPEAKER BOX SUB

Power supply / amplifier P.C.B.
 Platine alimentation / amplificateur
 Ltpl. Netzteil und Endverstärker
 Piastra alimentazione / amplificatore
 Platina alimentación / amplificador

Component side
 Côté composants
 Bestückungsseite
 Lato componenti
 Lado componentes

Connexion P.C.B.
 Platine connexions
 Anschlußplatte
 Piastra connessione
 Platina conexiones

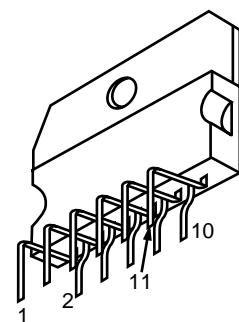
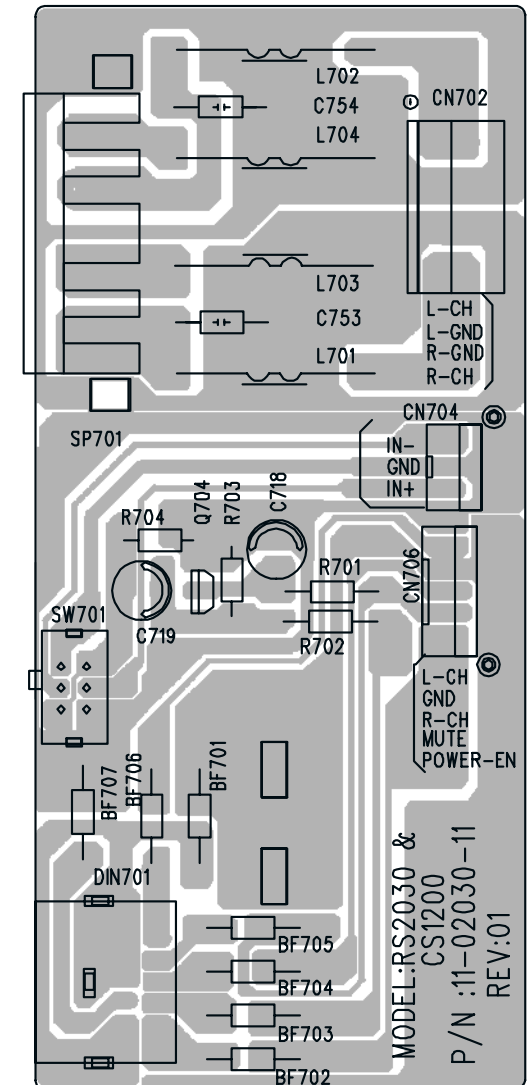
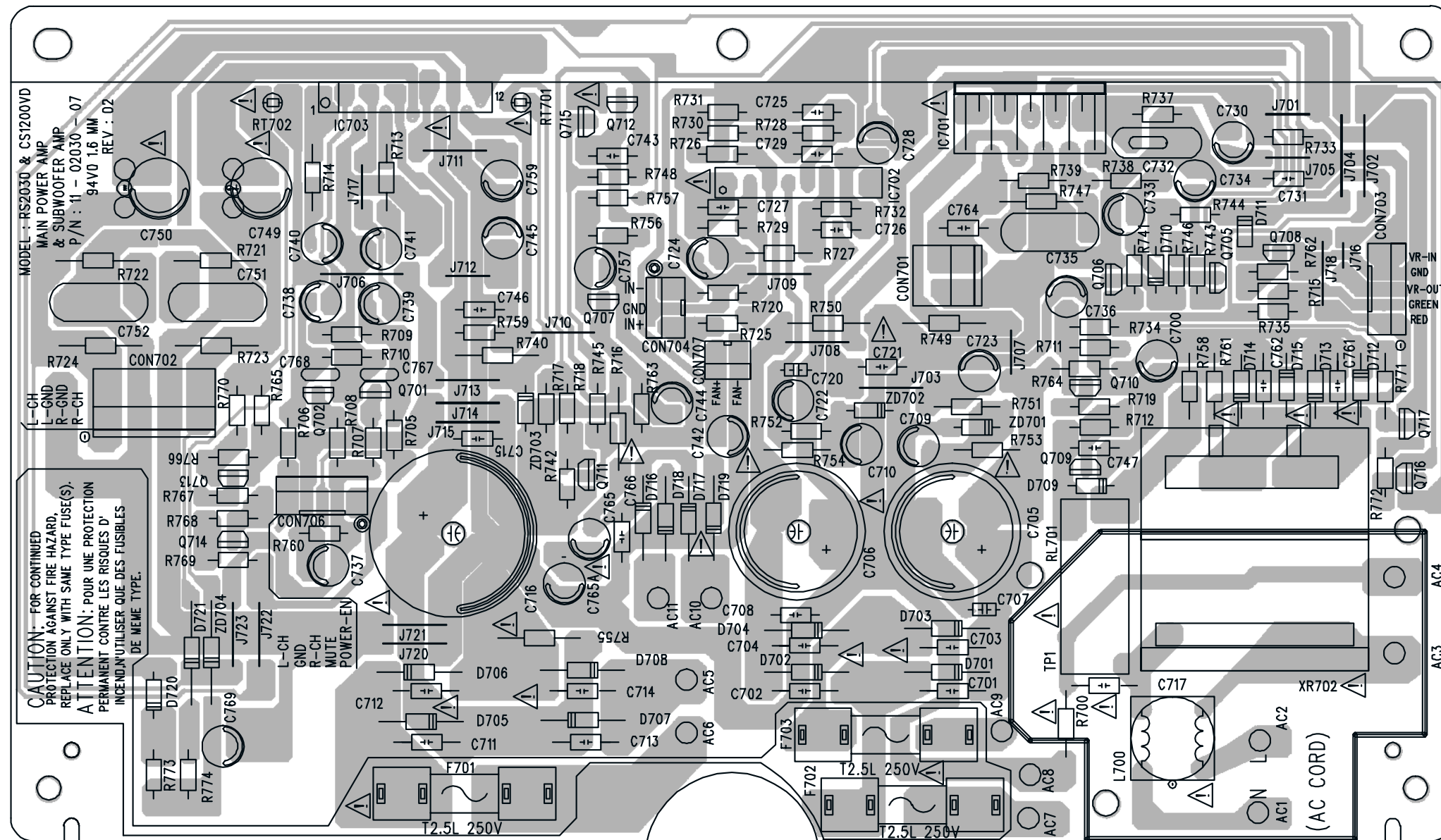

LM3886

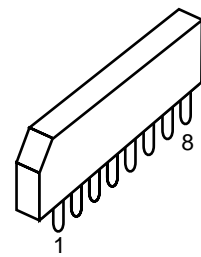

MC4558

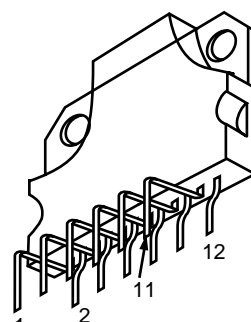

TA8258H



KSA928



JE8050D



2SC333

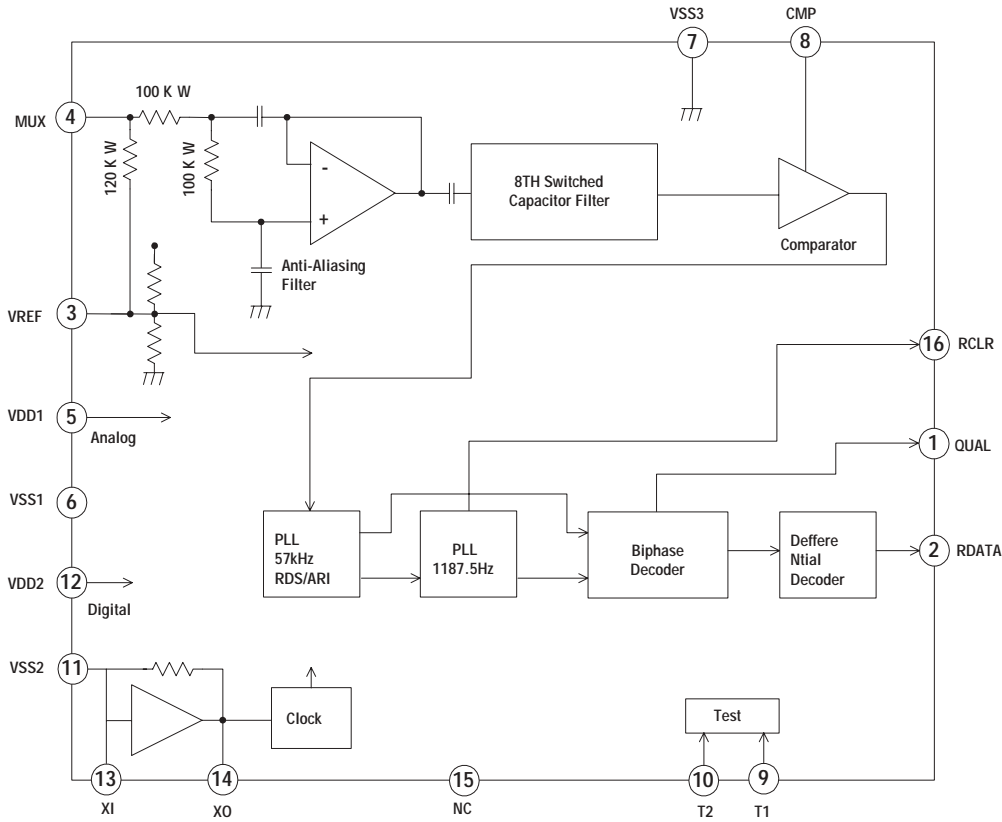

LA1837

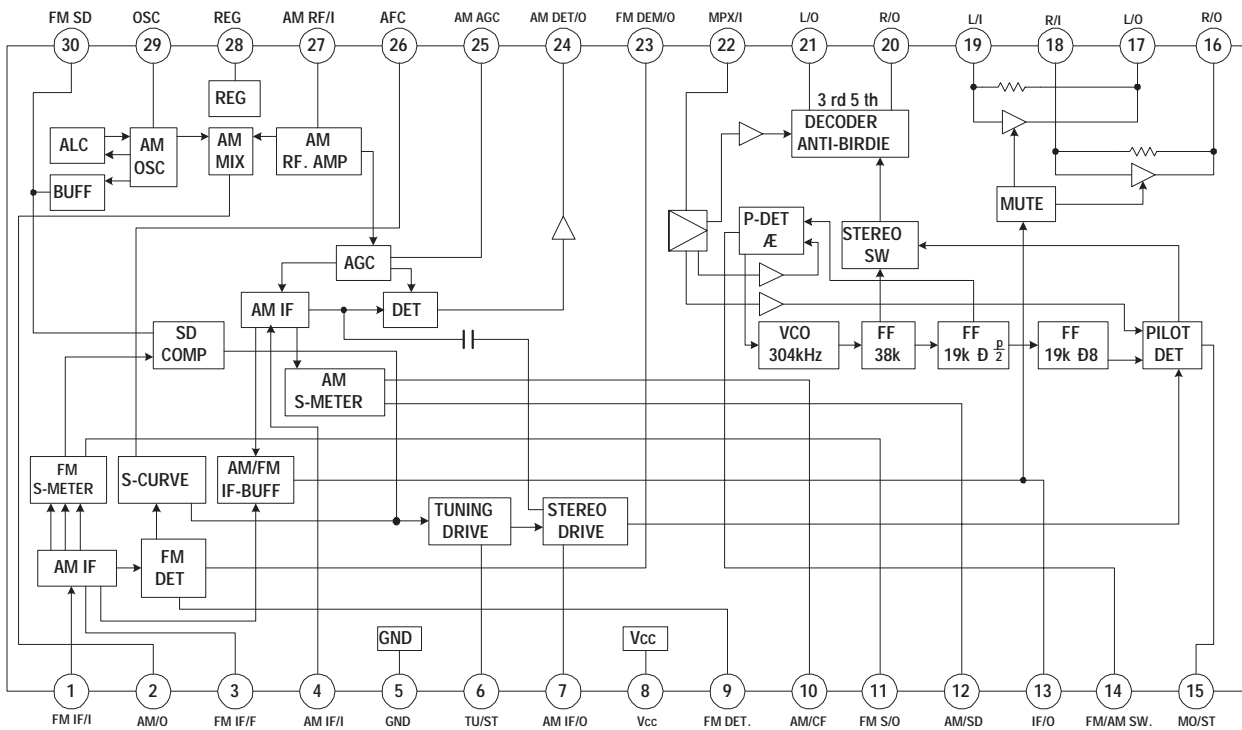

**DIGITAL PROCESSING SCHEMATIC DIAGRAM - SCHEMA DU TRAITEMENT DIGITAL -
 SCHALTBILD DIGITALVERARBEITUNG - SCHEMA ELABORAZIONE DIGITALE -
 ESQUEMA DEL TRATAMIENTO DIGITAL**

The complete Digital Processing Module is available from A.S.S. under Part Number :
 En SAV, l'ensemble du module traitement digital est géré sous le code :
 Die Service Bestell-Nr. für das Modul "Digital Processing kompl." ist :
 Il codice del modulo completo di elaborazione digitale è :
 En postventa, el modulo completo tratamiento digital lleva el código :

108 221 80

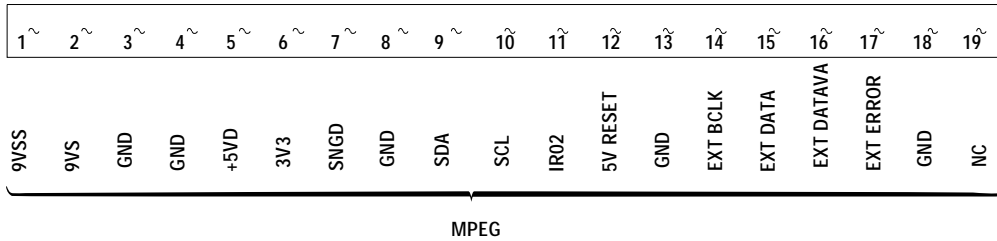

Abbreviations - Abreviations - Abkürzungen - Abbreviazioni - Abreviaciones

AC	Alternating Current	GCA	Gain Controlled Amplifier
ACC	Automatic Colour Control	HPF	High Pass Filter
AGC	Automatic Gain Control	I.R	Infra Red
A_IF	Audio IF	ID	Identification
ALC	Automatic Level Control	INP/IN	Input
AMP	Amplifier	KDB	Key Display Board
APC	Automatic Phase Control	LIM	Limiter
AV	Audio-Video	LPF	Low Pass Filter
BPF	Band Pass Filter	PCB	Printed Circuit Board
CH	Channel	PG	Pulse Generator
CLK	Clock	PLL	Phase Locked Loop
COMP	Comparator	PWM	Pulse Width Modulation
CONV	Converter	SCL	Serial Clock
CSYNC	Composite Synch	SDA	Serial Data
CTL	Control	SMPS	Switch Mode Power Supply
DC	Direct Current	SW	Switch
DET	Detector	VCA	Voltage Controlled Amplifier
DIG	Digital	VCO	Voltage Controlled Oscillator
ENV	Envelope	VD	Supply Voltage Digital
EQ	Equalizer	VE	Voltage (Ever)
FG	Frequency Generator	VS	Voltage (Switched)
GND	Ground		



THOMSON

AUDIO

Brandt

FERGUSON

SABA

TELEFUNKEN

THOMSON

PARTS LIST
LISTE PIECES DETACHEES
ERSATZTEILLISTE
LISTA PARTI DI RICAMBIO
LISTA DE PIEZAS DE REPUESTO



THOMSON
CS1200VD
Chassis ASMP1003

MODULES

MAIN	MAIN	R	35734310
AMPL	POWER/AMPLI SUB	R	35734370
KDB	DISPLAY/CONTROL	R	35734320
MPEG	MPEG	R	35734350
POWE	POWER	R	35734330
RFFI	TUNER	R	35734340
SKC	SCART	R	35734360



IC101	LA1837		20884080
IC102	LC72131M		35125790
IC301,304	NJM7809FA	△	35733340
IC302	L78L09ACZ	△	35733350
IC303	PQ3RD13	△	15168930
IC305	PQ1CG3032F2	△	35733360
IC307,601	BA7660FS FLAT		35062000
IC401	PT2314 FLAT		55197110
IC402,403	BA4558F FLAT		20976940
IC404	TDA2822M		15047430
IC405,ICA6, ICA7	LM833D FLAT		21104740
IC701	LM3886T	△	35733660
IC702	MC4558/ACP	△	46021900
IC703	TA8258H	△	35663180
ICA8	PCM1748KE/S FLAT		55156030
ICM1	A43L2616V-6 FLAT		35733810
ICM2	MBM29LV160TE90PFTN FLAT		35733900
ICM5	M24C64-WMN6 FLAT		55131810
ICS3	M74HC04M1R FLAT		25416710
ICS4	AMS2501CS-2.5		35199410
REM	RPM7157		35733220
U1	STI5519 FLAT		55130350
U3	NJM78L05A-T		35656710
U201	AT24C02		35733240
U202	BD4742G FLAT		35733250
U203	BU1924F FLAT		55048400
U204	UPD780306GC-A99-8EU FALT		35733260
U205	TA7291S FLAT		20264760



Q004,QM1	2SA812-BM7 SMD		20434650
Q005,015,QS1, QS2,QS3	2SC1623 SMD		16005580
Q101,102,103	DTC343TS SMD		10228420
Q104,105,109, 110,201,202, 203,204,207, 208,604,606, 707,711	2SC945P		35055330
Q106,107	2SC2999D		35125750
Q108	8550C		10494180
Q209,603,605	2SA733P		10232490
Q304,353	2SC9015C		35733370
Q305,309,312, 313,354	9013G		35733380
Q308	2SB1240Q	△	35025380
Q316	8050		35733390
Q401,402,403, 405	CS8050D		35049310
Q701,702,705, 706,708,709, 715,716,717	JE8050D		10235170
Q710	2SC3330T-AC		35733490
Q712	KSA928-Y/2SA928-Y	△	10400140



D002,312,322, 323,326,DD1, DD2,DD4,DS1, DS2,DS3,DS4	DL4148 SMD		35733320
D101,102,103, 104,106,301, 302,303,304, 313,314,401, 402,403,709, 710	1N4148		44009209
D105	SVC348-S		35125780
D201,202,203, 204,205,210, 215,222,320, 362,363,364, 600,601,602, 603,604,605, 606,607,711	1SS-133TP		35585810

D220,221	ELT-3142D LED		35733190
D305,712,713, 714,715,716, 717,718,719, 801	1N4001		16008160
D306	SB360	△	10340510
D307	RS102		35733310
D309	RS402L	△	35709370
D310,311	1N5392		10232130
D321	RB160L-40		35733330
D701,702,703, 704,705,706, 707,708	1N5402-F	△	35147770
D803,805,820	BT-536BUK LED		35733200
Z101	BZX55B5V1/ZPD5V1 2%		44035702
ZD201	BZX55C6V8		50890650
ZD301,703	ZPD4,7/BZX55C4V7		20475400
ZD302,351	BZX55C5V6/ZPD5V6		44025401
ZD601,701,702	BZX55C12V		30948800



BP101			35049070
CF101,102,103	10M7HZ		35586050
CF104			35043500
X101	7M2HZ		35586040
X201	4M194304HZ		35733300
X202	4M332HZ		35733290
XS1	27MHZ		35176900



T101			35125850
T102			35125870
T103			35125860
T104			35125880
T106,107			35125840
T108	114KOHZ		35125890
T109			35125830
T110			35025550

R : RECYCLED PART
: PIECE RECYCLEE
: AUSTAUSCHTEILE
: RICAMBIO RICICLATO
: MODULO REPROCESADO

For any requests, please contact THOMSON multimedia after sales service area
 Pour toutes précisions, contactez votre service apres vente local THOMSON multimedia
 Für weitere Auskünfte, wenden Sie sich bitte an die THOMSON multimedia Kundendienst
 Per precisazioni, contattate l'assistenza tecnica THOMSON multimedia
 Para cualquier pregunta, por favor contactar con el responsable de zona del servicio postventa de THOMSON multimedia

VERSION 1 07 / 2003 35733970
VERSION 2 00 / 0000

1/4

			
RT701	10K0 OHM	△	35733640
			
TC101	20PF TRIMMER		10235870
			
T351	T06332A		35733600
T352	T28-0222018		35733590
XR701	T-06334A	△	35733610
XR702	T28-0222024	△	35733620
OTHER PARTS AUTRES PIECES SONSTIGE TEILE ALTRE PARTI OTRAS PIEZAS			
CN102	ANTENNA SOCKET FM PRISE ANTENNE FM ANTENNENBUCHSE FM PRESA ANTENNA FM TOMA DE ANTENA FM		35656690
DIN701,SK301	DIN SOCKET PRISE DIN DIN-BUCHSE PRESA DIN TOMA DIN		35733410
F351,701,702,703	2A5T 250V TIME-LAG FUSE △ 2A5T 250V FUSIBLE TEMPORISE 2A5T 250V SICHERUNG 2A5T 250V FUSIBILE TEMPORIZZATO 2A5T 250V FUSIBLE TEMPORIZADO	△	10246750
FAN701	DF1206SM FAN DF1206SM VENTILATEUR DF1206SM VENTILATOR DF1206SM VENTOLA DF1206SM VENTILADOR	△	35733650
JACK	HEADPHONE SOCKET PRISE CASQUE KOPFHÖRERBUCHSE PRESA JACK TOMA JACK		35214620
LCD	DISPLAY VFD AFFICHEUR VFD VFD-ANZEIGE VISUALIZZATORE VFD VISUALIZADOR VFD		35733210
RE351,RL701	ME-7-005-HL RELAY 12V ME-7-005-HL RELAIS 12V ME-7-005-HL RELAIS 12V ME-7-005-HL RELEE 12V ME-7-005-HL RELEE 12V		35733400
SK302	CINCH SOCKET X4 PRISE CINCH X4 CHINCH-BUCHSE X4 PRESA CINCH X4 TOMA CINCH X4		35733420
SK303	CINCH/S-VIDEO SOCKET PRISE CINCH/S-VIDEO CHINCH/S-VIDEO BUCHSES PRESA CINCH/S-VIDEO TOMA CINCH/S-VIDEO		35733430

SK304	OPTICAL SOCKET PRISE OPTIQUE BUCHSE PICK-UP PRESA OTTICA TOMA OPTICO		35656410
SK601	SCART SOCKET PRISE PERITEL EURO-AV-BUCHSE EUROPRESA NORMALIZZATA EUROCONNECTOR		35733450
SP701	LOUDSPEAKER SOCKET PRISE HAUT PARLEUR LAUTSPRECHERBUCHSE PRESA ALTOPARLANTE TOMA HEMBRA ALTAVOZ		35033350
SW701	SWITCH COMMUTATEUR KURVENRADSHALTER COMMUTATORE CONMUTADOR		35733630
SW801,802,803,804,805,806,807,808,809,810,811,812	MICROSWITCH MICRO CONTACTEUR MIKROSCHALTER MICROINTERRUTTORE MICROCONTACTOR		35125920
SW830,831	MICROSWITCH MICRO CONTACTEUR MIKROSCHALTER MICROINTERRUTTORE MICROCONTACTOR		35733230
U101	ENV17105G1 TUNER ENV17105G1 TETE ENV17105G1 TUNER ENV17105G1 SINTONIZZATORE ENV17105G1 SINTONIZADOR		35586030
EQUIPMENT/PRESENTATION EQUIPEMENT/PRESENTATION AUSSTATTUNG/GEHÄUSE PARTI VARIE EQUIPO/PRESENTACION			
RCT311AAM1	REMOTE CONTROL TELECOMMANDE FERNBEDIENUNG TELECOMANDO TELEMANDO		21276520
SURR.	LOUDSPEAKER BOX RIGHT AND LEFT ENCEINTE ACOUS SURROUND DROITE ET GAUCHE SURROUND LAUTSPRECHERBOX RECH. UND LINKS CASSA ACUSTICA SURR. DESTRA E SINISTRA CAJA ACUSTICA SURR. DERECHA Y IZQUIEDA		35734060
SURR.	LOUDSPEAKER BOX RIGHT OR LEFT ENCEINTE ACOUS SURROUND DROITE OU GAUCHE SURROUND LAUTSPRECHERBOX RECH. OD. LINKS CASSA ACUSTICA SURR. DESTRA O SINISTRA CAJA ACUSTICA SURR. DERECHA O IZQUIEDA		35734300
	LOUDSPEAKER BOX SUB.(W/O BOARD) ENCEINTE ACOUST. SUBWOOFER(S/S PLATINE) LAUTSPRECHERBOX SUBWOOFER(OHNE PLATTE) CASSA ACUSTICA SUBWOOFER(SENZA PIASTRA) CAJA ACUSTICA SUBWOOFER(SIN PLATINA)		35734050
	REAR PANEL(SUBWOOFER) PANNEAU ARRIERE(SUBWOOFER) SEITENTEIL HINTEN(SUBWOOFER) PANNELLO POSTERIORE(SUBWOOFER) PANEL POSTERIOR(SUBWOOFER)		35734040
	MULTIMEDIA CD ROM MUSICMATCH 7.5 MULTIMEDIA CD ROM MUSICMATCH 7.5 MULTIMEDIA CD ROM MUSICMATCH 7.5 MULTIMEDIA CD ROM MUSICMATCH 7.5		55719260

SCART CABLE CORDON PERITEL EURO-AV-KABEL CAVO SCART CABLE EUROCONNECTOR			20418260
AM ANTENNA AM ANTENNE ANTENNE AM ANTENNA AM ANTENA AM			35585940
FM ANTENNA ANTENNE FM FM ANTENNE ANTENNA FM ANTENA FM			35147630
DIN CABLE CORDON DIN DIN-KABEL CAVO DIN CABLE DIN			35733790
CONNECTION LEAD 1+1 CINCH CORDON DE LIAISON 1+1 CINCH ANSCHLUSSKABEL 1+1 CINCH CAVO DI ALLACCIAMENTO 1+1 CINCH CAVO DI ALLACCIAMENTO 1+1 CINCH			35093990
CONNECTION LEAD 2+2 CINCH (RED-WHITE) CORDON DE LIAISON 2+2 CINCH(ROUGE-BLANC) ANSCHLUSSKABEL 2+2 CINCH (ROT-WEISS) CAVO DI ALLACCIAM.2+2 CINCH(ROSSA-BIANC) CABLE DE ENLACE 2+2 CINCH (ROJA-BIANCO)			25347770
FOLDING BOX EMBALLAGE CARTON KARTON IMBALLAGGIO CARTONE EMBALAJE CARTON			55759020
POWER SUPPLY LEAD CORDON D'ALIMENTATION NETZKABEL CAVO DI ALIMENTAZIONE CABLE DE ALIMENTACION		△	62046600
MECHANISM MECANIQUE MECHANIK MECCANICA MECANISMO			
TVM503R3 OPTICAL PLAYER TVM503R3 LECTEUR OPTIQUE TVM503R3 CD-LAUFWERK TVM503R3 ASSIEME OTTICA TVM503R3 MECANISMO OPTICO			10822180
			
CS1200VD UM TH CS1200VD NU TH CS1200VD BA TH CS1200VD IU TH CS1200VD IU TH			55759120
ASMP1003 TH SERVICE MANUAL ASMP1003 TH DOCUMENTATION TECHNIQUE ASMP1003 TH TECHNISCHE DOKUMENTATION ASMP1003 TH DOCUMENTAZIONE TECNICA ASMP1003 TH DOCUMENTACION TECNICA			35733980
CS1200VD PARTS LIST CS1200VD LISTE DE PIÈCES DETACHÉES CS1200VD ERSATZTEILLISTE CS1200VD LISTA PARTI DI RICAMBIO CS1200VD LISTA DE PIEZAS DE REPUESTO			35733970

**CHASSIS AND PRESENTATION
CHASSIS ET PRESENTATION
CHASSIS UND GEHAEUSETEILE
TELAIO E DI PRESENTAZIONE
CHASIS Y PRESENTACION**

02	DISPLAY WINDOW GLACE AFFICHEUR ANZEIGEFENSTER VETRO DEL VISUALIZZATORE CRISTAL DEL VISUALIZADOR	35733820
19	BUTTON STRIP VOLUME-OPEN/CLOSE BARRETTE TOUCHES VOLUME-OPEN/CLOSE TASTENLEISTE VOLUME-OPEN/CLOSE PIATTINA TASTI VOLUME-OPEN/CLOSE PLACA DE TECLAS VOLUME-OPEN/CLOSE	35733990
21	BUTTON STRIP PLAY/STOP/REW/FF BARRETTE TOUCHES PLAY/STOP/REW/FF TASTENLEISTE PLAY/STOP/REW/FF PIATTINA TASTI PLAY/STOP/REW/FF PLACA DE TECLAS PLAY/STOP/REW/FF	35734000
22	BUTTON STRIP ON/SOURCE/BAND/ PROG/CLOCK BARRETTE TOUCHES ON/SOURCE/ BAND/PROG/CLO TASTENLEISTE ON/SOURCE/BAND/ PROG/CLOCK PIATTINA TASTI ON/SOURCE/BAND/ PROG/CLOCK PLACA TECLAS ON/SOURCE/BAND/ PROG/CLOCK	35734010
23	RUBBER CUSHION CD DOOR AMORTISSEUR CAOUTCHOUC VOLET CD DEAMPFER GUMMI CD KLAPPE AMMORTIZZATORE DI GOMMA SPORTELLO CD AMORTIGUADOR DE GOMA TAPA CD	35734020
26	CD DOOR VOLET CD CD KLAPPE SPORTELLO CD TAPA CD	35733830
28	CD TRIM ENJOLIVEUR VOLET CD ZIERRAHMEN CD KLAPPE FINIZIONE SPORTELLO CD EMBELLECEDOR DE TAPA CD	35733840
31	SPECIAL SCREW(CD DOOR) VIS SPECIALE(VOLET CD) SPEZIELLE SCHRAUBE(CD KLAPPE) VITE SPECIALE(SPORTELLO CD) TORNILLO ESPECIAL(TAPA CD)	35734030
33	UPPER CASE COFFRET SUPERIEUR GEHAEUSE OBEN CASSA SUPERIORE CAJA SUPERIOR	35733850
38	LEFT HINGE CHARNIERE GAUCHE LINKS SCHARNIERSET CERNIERE SINISTRO BISAGRAS IZQUIERDO	35733860
44	RIGHT HINGE CHARNIERE DROITE RECHTS SCHARNIERSET CERNIERE DESTRO BISAGRAS DERECHO	35733870
45	GEAR WHEEL 2 ROUE DENTEE 2 ZAHNRAD 2 RUOTA DENTATA 2 RUEDA DENTADA 2	35733950

46	GEAR WHEEL 3 ROUE DENTEE 3 ZAHNRAD 3 RUOTA DENTATA 3 RUEDA DENTADA 3	35733960
47	GEAR WHEEL 1 ROUE DENTEE 1 ZAHNRAD 1 RUOTA DENTATA 1 RUEDA DENTADA 1	35733940
48	MOTOR PULLEY POULIE MOTEUR MOTORROLLE PULEGGIA DEL MOTORE POLEA DE MOTOR	35733880
49	RUBBER BELT COURROIE CAOUTCHOUC ANTRIEBSRIEMEN CINGHIA DI GOMMA CORREA DE GOMA	35733890
51	WRF-330TA-11390 DC MOTOR 6V WRF-330TA-11390 DC MOTEUR 6V WRF-330TA-11390 DC MOTOR 6V WRF-330TA-11390 DC MOTORE 6V WRF-330TA-11390 DC MOTOR 6V	35733910
99	LOWER CASE COFFRET INFERIEUR GEHAEUSE UNTEN CASSA INFERIORE CAJA INFERIOR	35733930

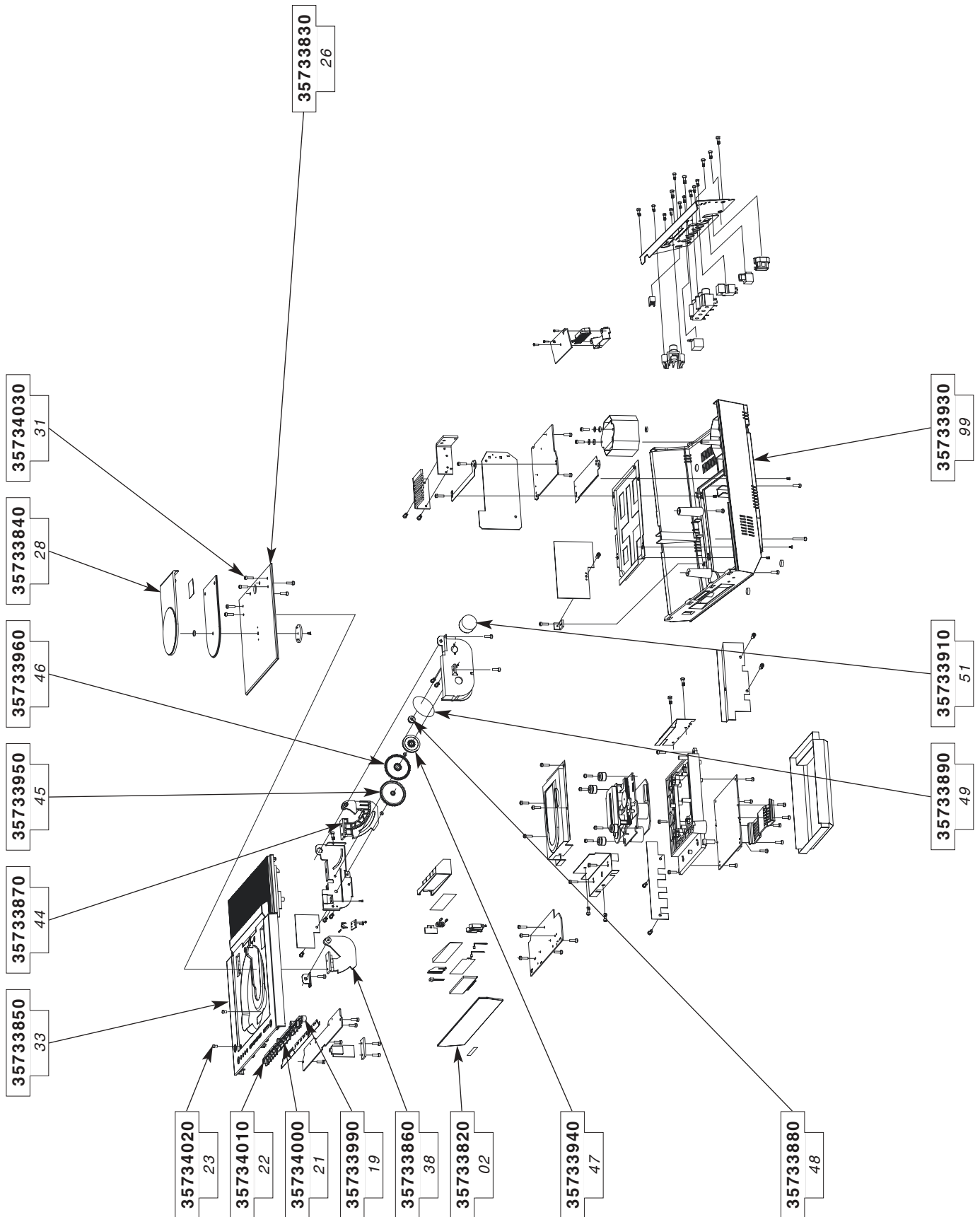

**CHASSIS AND PRESENTATION / CHASSIS ET PRESENTATION / CHASSIS UND GEHAEUSETEILE /
TELAIO E DI PRESENTAZIONE / CHASIS Y PRESENTACION**

CS1200VD

4/4

The description and characteristics given here are of informative significance only, and non committal. To keep up the high quality of our products, we reserve the right to make any changes or improvement without previous notice. • Les descriptions et caractéristiques figurant sur ce document sont données à titre d'information et non d'engagement. En effet, soucieux de la qualité de nos produits, nous nous réservons le droit d'effectuer, sans préavis, toute modification ou amélioration. • Die Beschreibungen und Daten in dieser Anleitung dienen nur zur Information und sind nicht bindend. Um die Qualität unserer Produkte ständig zu verbessern, behalten wir uns das Recht auf Änderungen vor. • Le descrizioni e le caratteristiche date su questo documento sono fornite a semplice titolo informativo e senza impegno. Ci riserviamo il diritto di eseguire, senza preavviso, qualsiasi modifica o miglioramento. • Las descripciones y características que figuran en este documento se dan a título de información y no de compromiso. En efecto, en bien de la calidad de nuestros productos, nos reservamos el derecho de efectuar, sin previo aviso, cualquier modificación o mejora.

This technical documentation is for use by maintenance technicians only
Documentation technique exclusivement destinée aux professionnels de la maintenance
Diese Angaben und Hinweise sind ausschließlich für den Service des Fachhändlers bestimmt
Documentazione tecnica destinata esclusivamente ai tecnici dell'assistenza
Documentación técnica destinada exclusivamente a los profesionales de mantenimiento

**Thomson multimedia
Scandinavia AB**
Florettegatan 29 C
S-25467 Helsingborg (Sweden)
Tel. : 042 25 75 00

**Thomson multimedia
Sales UK Limited**
30 Tower View
Kings Hill, West Malling
Kent ME19 4NQ (England)
Tel. : 44 (0) 173 252 0920

**Thomson multimedia
Sales Germany GmbH & Co oHG**
Karl-Wiechert-Allee 74
30625 Hannover

**Thomson
Consumer Electronics Poland**
ul. Gen. L. Okulickiego 7/9
05-500 Piaseczno (Varsovie)
Tel. : (22) 757 10 80

**Thomson multimedia
Sales France**
46, quai Alphonse Le Gallo
92648 Boulogne cedex
Tel. : 01 41 86 60 00
Minitel : 3616 ou 3623 TCEDS
Internet : <http://www.thomson.fr>

**Thomson multimedia
Czech s.r.o.**
ul. Dopravaku - dum Genius 1
Dolni Chabry
CZ - 18400 Prague 8
Tel. : (2) 688 67 70

**Thomson multimedia
Hungary KFT**
Lajos u. 78. II.em.
H-1036 Budapest
Tel. : 00 36 14 5334/80

**Thomson multimedia
Switzerland**
Seewenweg 5
CH-4153 Reinach
Tel. : (61) 716 96 60

**Thomson multimedia
Sales Portugal**
Avenida da Boavista, 3521
4106 Porto
Tel. : (2) 26 18 76 41

**Thomson multimedia
Sales Spain**
Avenida Isla Graciosa, 1
Edificio Ancora
Parque Empresarial La Marina
28700 San Sebastián de los Reyes (Madrid)
Tel. : (91) 384 14 19

**Thomson multimedia
Sales Italy S.p.A.**
Via Leonardo da Vinci, 43
20090 Trezzano sul naviglio (Milano)
Tel. : (02) 48 414 111

The description and characteristics given here are of informative significance only, and non committal. To keep up the high quality of our products, we reserve the right to make any changes or improvement without previous notice. • Les descriptions et caractéristiques figurant sur ce document sont données à titre d'information et non d'engagement. En effet, soucieux de la qualité de nos produits, nous nous réservons le droit d'effectuer, sans préavis, toute modification ou amélioration. • Die Beschreibungen und Daten in dieser Anleitung dienen nur zur Information und sind nicht bindend. Um die Qualität unserer Produkte ständig zu verbessern, behalten wir uns das Recht auf Änderungen vor. • Le descrizioni e le caratteristiche date su questo documento sono fornite a semplice titolo informativo e senza impegno. Ci riserviamo il diritto di eseguire, senza preavviso, qualsiasi modifica o miglioramento. • Las descripciones y características que figuran en este documento se dan a título de información y no de compromiso. En efecto, en bien de la calidad de nuestros productos, nos reservamos el derecho de efectuar, sin previo aviso, cualquier modificación o mejora.